

# Quality Control Process for Prostate MRI and MRI Guided Biopsy Procedures

Baris Turkbey M.D.

Molecular Imaging Branch,

National Cancer Institute, NIH, Bethesda, MD, USA



76-year-old man, PSA=6.12ng/dl, no prior biopsy

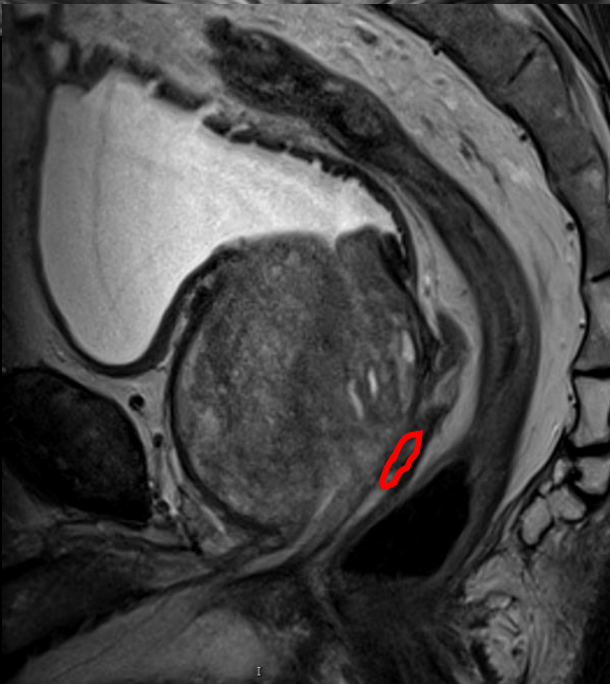
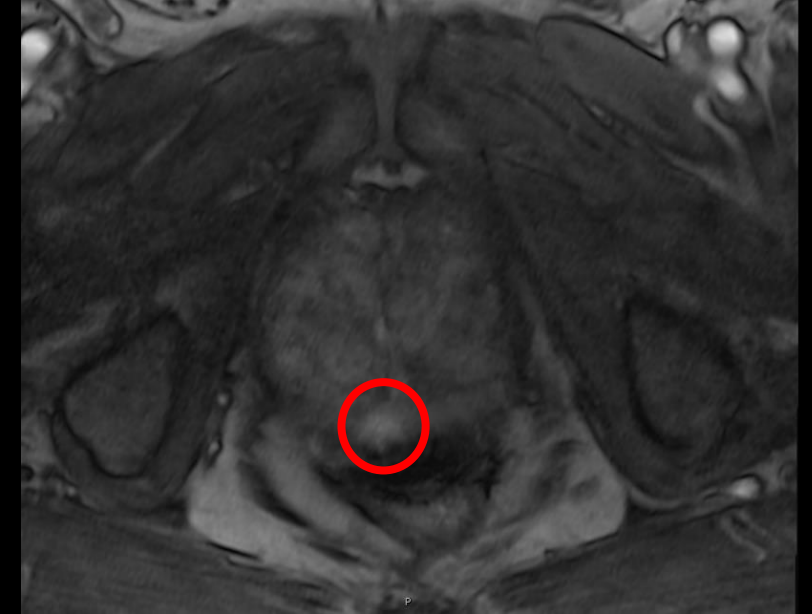
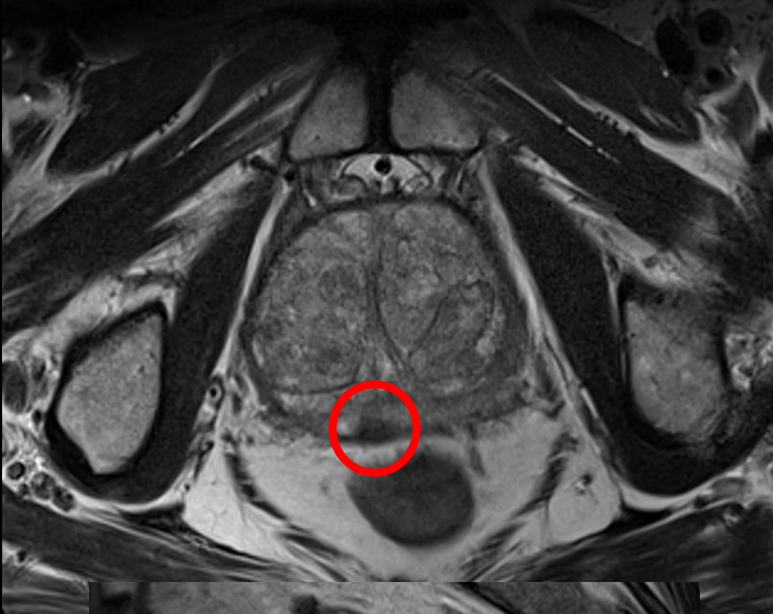

Midline to right mid subcapsular peripheral zone lesion  
T2W category= 4  
DWI category= X  
DCE category= positive  
Overall PI-RADS category= 4

**MRI/TRUS Fusion Guided  
Biopsy=tumor negative**

76-year-old man, PSA=6.12ng/dl, no prior biopsy

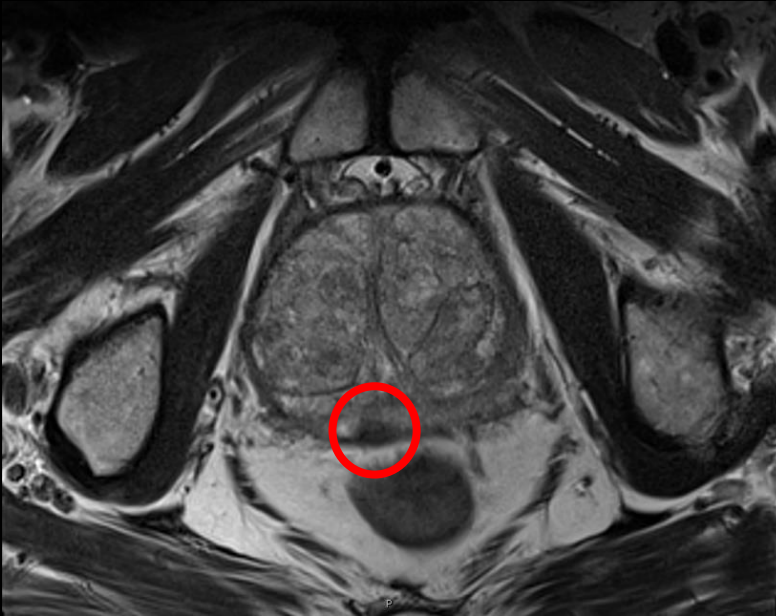

Midline to right mid subcapsular  
peripheral zone lesion  
Overall PI-RADS category= 4

**Transrectal MRI/TRUS  
Fusion Guided  
Biopsy=tumor negative**



Screen capture of the targeting process

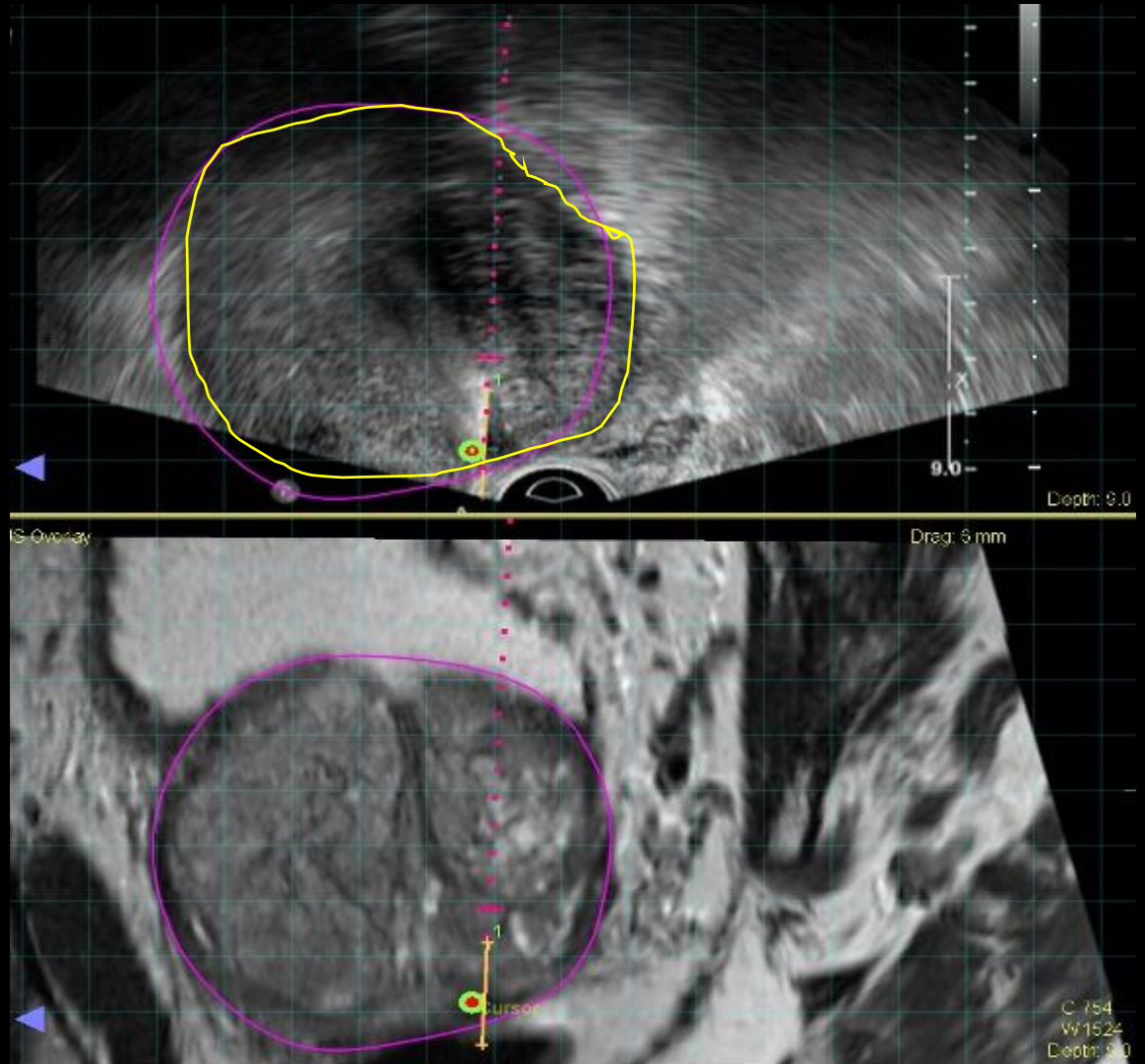

# What went wrong?

Suboptimal MRI quality impacting accurate lesion localization and characterization

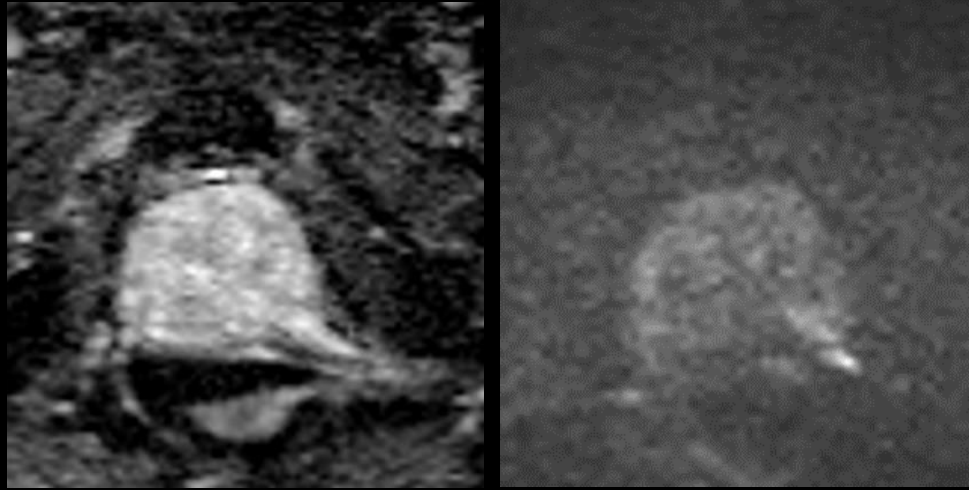

Incorrect biopsy route  
Transrectal route vs.  
Transperineal route  
(for subcapsular thin lesions)

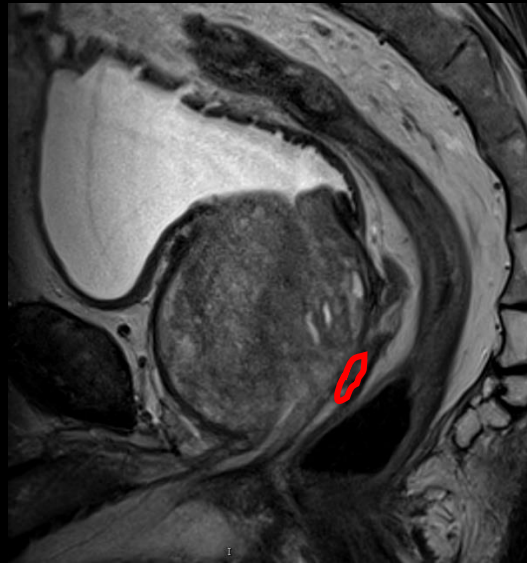

TRUS/MRI registration error

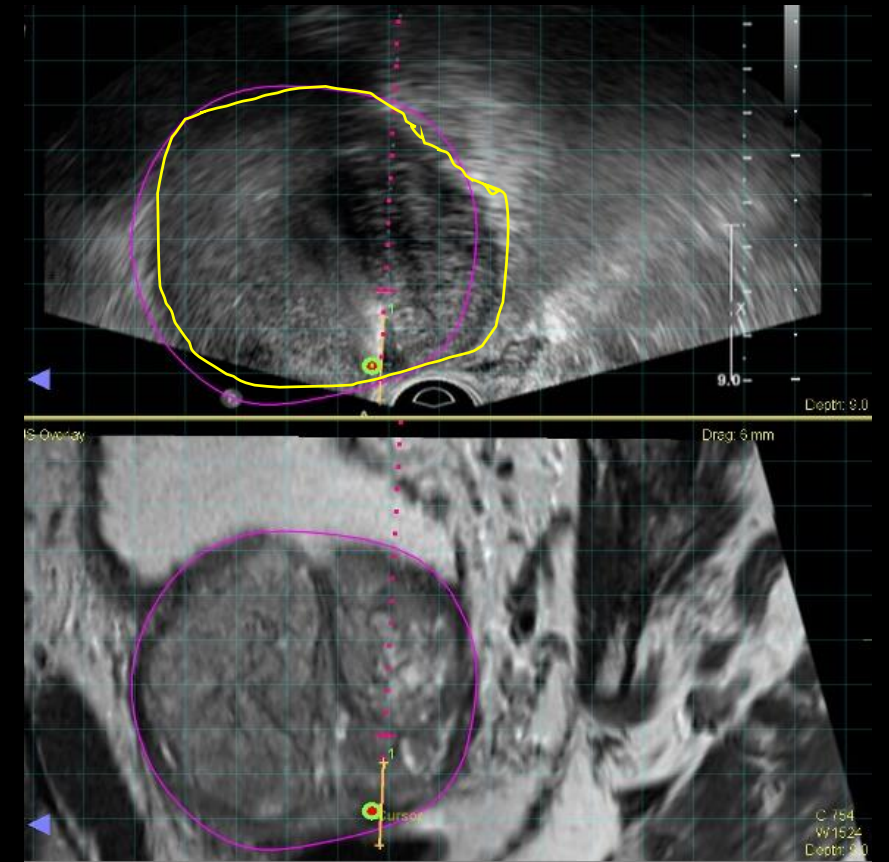

76-year-old man, PSA=6.12ng/dl

Patient was called back and repeat MRI was done

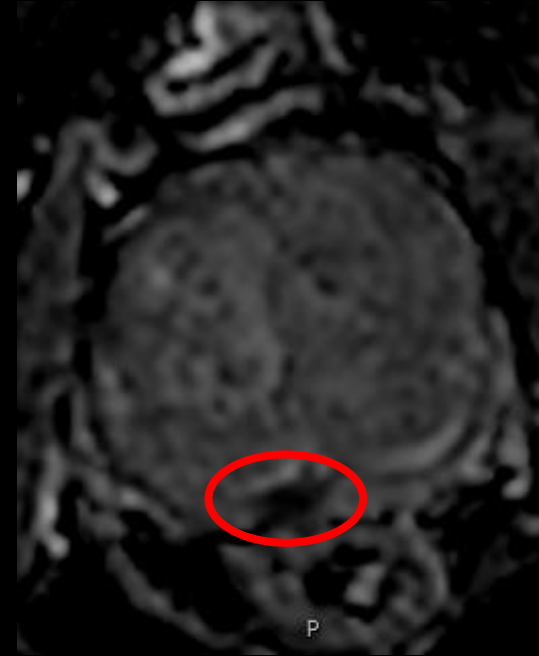
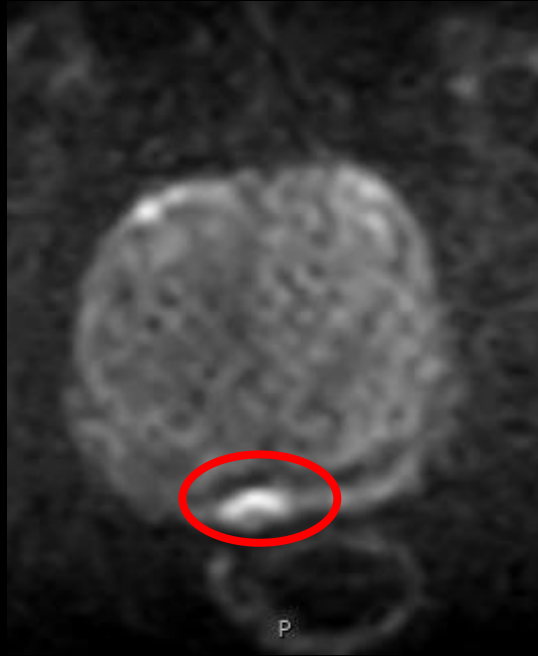
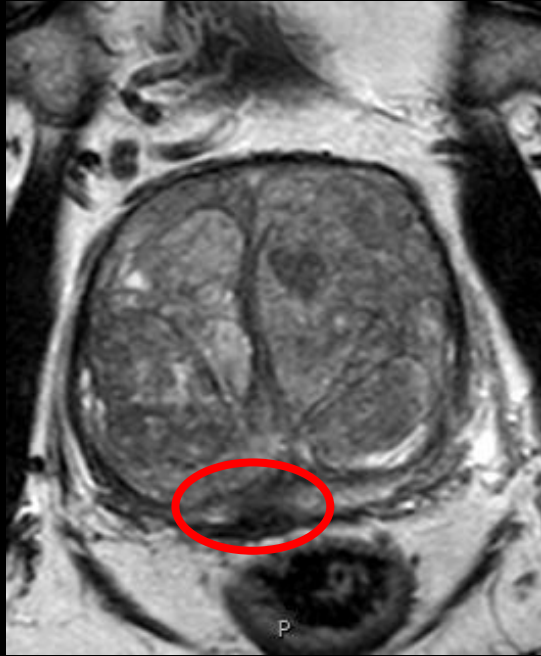

Midline to right mid subcapsular peripheral zone lesion

Capsular bulge (NCI EPE Grade 1/3)

T2W category= 5

DWI category= 5

DCE category= positive

Overall PI-RADS category= 5

76-year-old man, PSA=6.12ng/dl

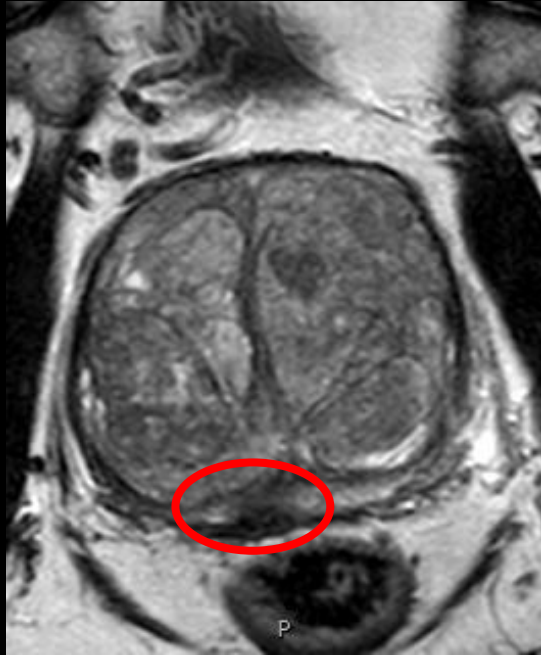

Midline to right mid subcapsular  
peripheral zone lesion  
Overall PI-RADS category= 5

**Transperineal MRI/TRUS  
Fusion Guided  
Biopsy=Gleason 5+4  
Prostate adenocarcinoma**

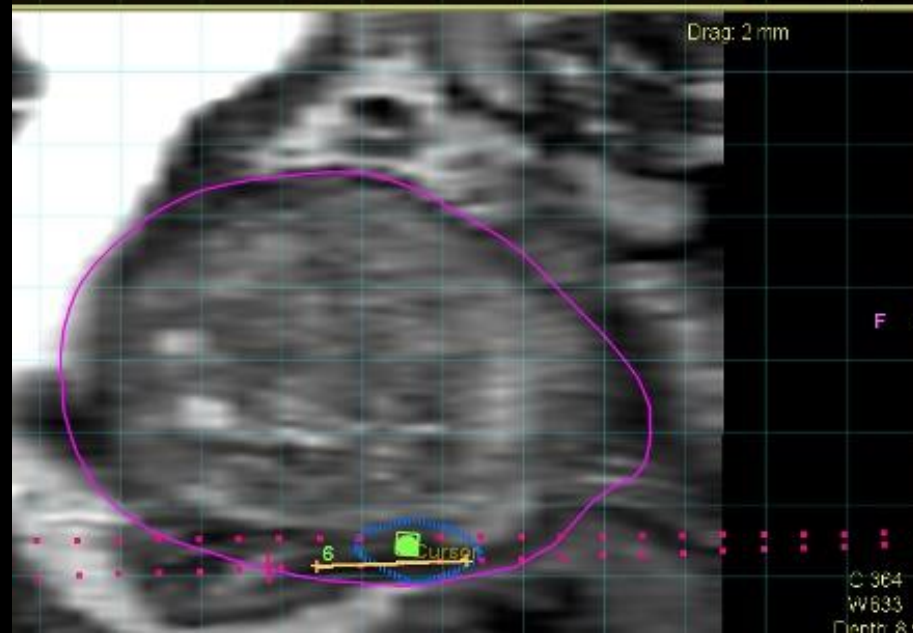
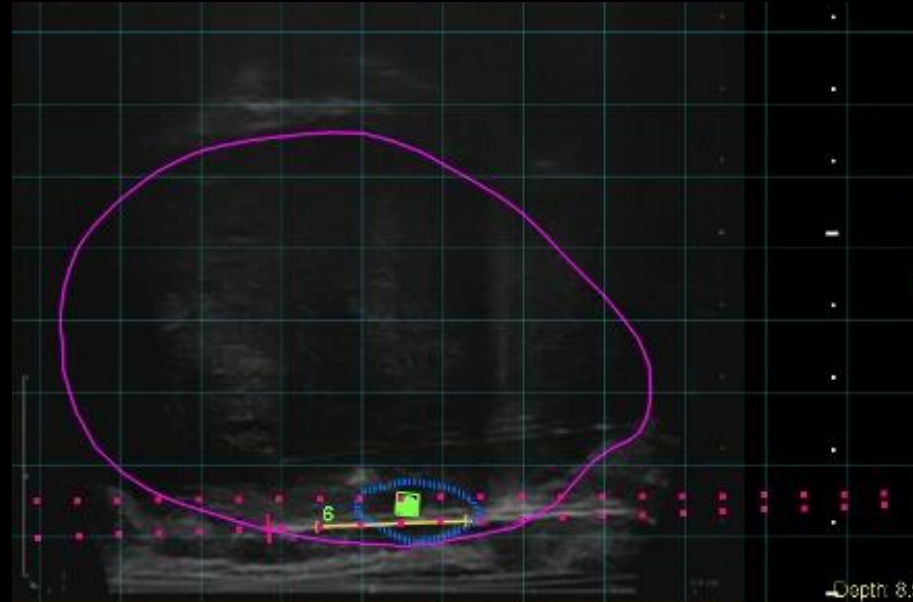

Repeat biopsy

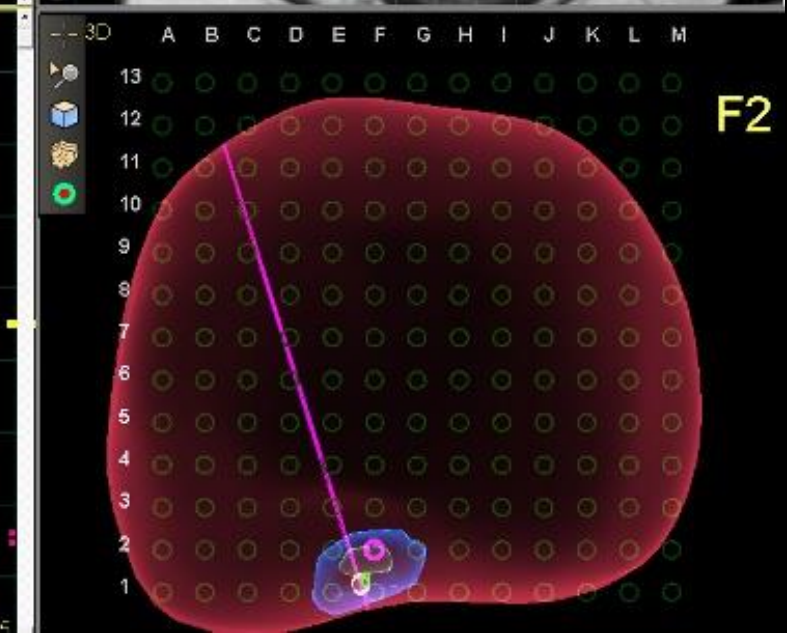
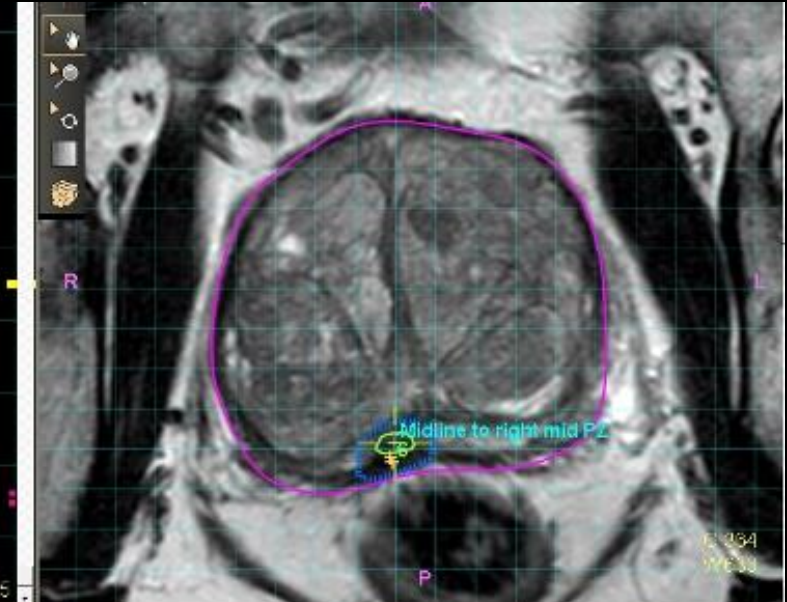

# Critical Quality Control Steps for MRI Guided Localized Prostate Cancer Management

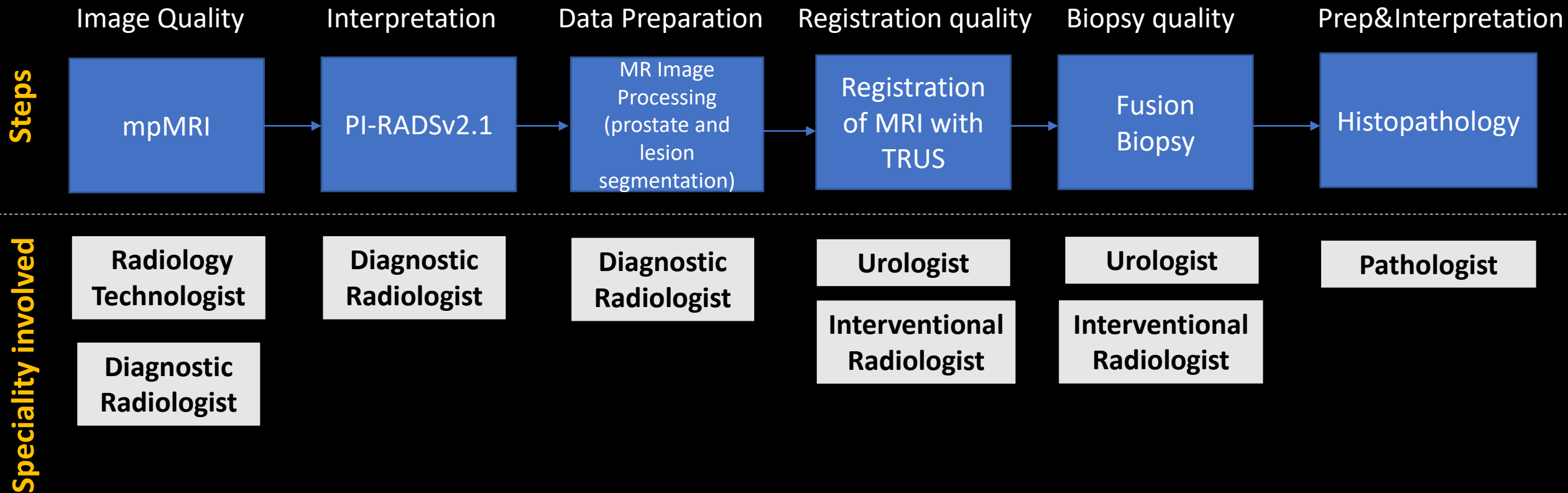

“There is a long pathway for a successful result using MRI guidance for localized prostate cancer diagnosis and a solid #Teamwork is needed for success”

Baris Turkbey M.D.

# Basic Tips for Quality Control

- Weekly multi-disciplinary meetings
- Regular cancer detection rate evaluations for each PI-RADS category
- PI-RADS category 4 and 5 lesions
  - Please check entire QC chain carefully if targeted biopsy results are tumor negative
- Please try to call back patients soon if procedural error(s) is identified



# References

- Turkbey B, Rosenkrantz AB, Haider MA, Padhani AR, Villeirs G, Macura KJ, Tempany CM, Choyke PL, Cornud F, Margolis DJ, Thoeny HC, Verma S, Barentsz J, Weinreb JC. Prostate Imaging Reporting and Data System Version 2.1: 2019 Update of Prostate Imaging Reporting and Data System Version 2. *Eur Urol*. 2019 Sep;76(3):340-351.
- Padhani AR, Barentsz J, Villeirs G, Rosenkrantz AB, Margolis DJ, Turkbey B, Thoeny HC, Cornud F, Haider MA, Macura KJ, Tempany CM, Verma S, Weinreb JC. PI-RADS Steering Committee: The PI-RADS Multiparametric MRI and MRI-directed Biopsy Pathway. *Radiology*. 2019 Aug;292(2):464-474.
- Stabile A, Giganti F, Kasivisvanathan V, Giannarini G, Moore CM, Padhani AR, Panebianco V, Rosenkrantz AB, Salomon G, Turkbey B, Villeirs G, Barentsz JO. Factors Influencing Variability in the Performance of Multiparametric Magnetic Resonance Imaging in Detecting Clinically Significant Prostate Cancer: A Systematic Literature Review. *Eur Urol Oncol*. 2020 Apr;3(2):145-167.
- Giganti F, Allen C, Emberton M, Moore CM, Kasivisvanathan V; PRECISION study group. Prostate Imaging Quality (PI-QUAL): A New Quality Control Scoring System for Multiparametric Magnetic Resonance Imaging of the Prostate from the PRECISION trial. *Eur Urol Oncol*. 2020 Oct;3(5):615-619.
- Turkbey B, Choyke PL. PI-QUAL, a New System for Evaluating Prostate Magnetic Resonance Imaging Quality: Is Beauty in the Eye of the Beholder? *Eur Urol Oncol*. 2020 Oct;3(5):620-621.
- Turkbey B, Oto A. Factors Impacting Performance and Reproducibility of PI-RADS. *Can Assoc Radiol J*. 2020 Jul 21:846537120943886.
- Padhani AR, Schoots IG, Turkbey B, Giannarini G, Barentsz JO. A multifaceted approach to quality in the MRI-directed biopsy pathway for prostate cancer diagnosis. *Eur Radiol*. 2020 Nov 25.

# Thank you...



For questions, comments and  
contributions:  
[turkbeyi@mail.nih.gov](mailto:turkbeyi@mail.nih.gov)



[@radiolobt](https://twitter.com/radiolobt)



[linkedin.com/in/baris-turkbey-56b507a4/](https://www.linkedin.com/in/baris-turkbey-56b507a4/)