

# A systematic mechanism for the ethical collection and interpretation of display format pathology test results from Australian Primary Care records

RACGP Ethics: NREEC 07/017

Dr Douglas Boyle PhD, FACHI  
Senior Research Fellow (Health Informatics)  
University of Melbourne School of Rural Health

Fabian Kong BPharm, MEpi  
Research Officer  
Burnet Institute on behalf of the ACCESS Collaboration



- Chlamydia surveillance – the example today
- GRHANITE™ - A tool for designed for ethical access to data for research and audit purposes
- Pathology data in GP computer systems
- How can we systematically parse the data?
- Does it work?



# Figure 1: Chlamydia Notification Rates in Australia per 100,000, 1999 - 2008

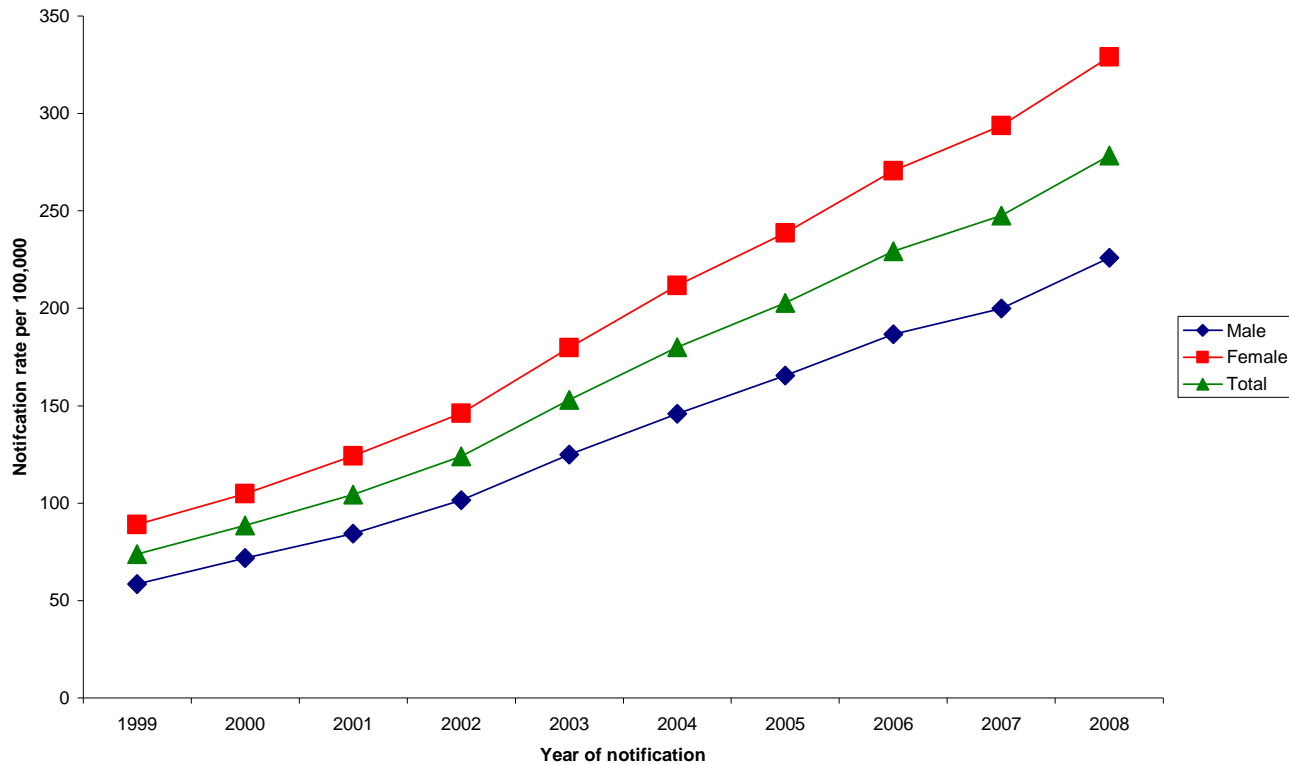

Source: National Notifiable Diseases Surveillance System

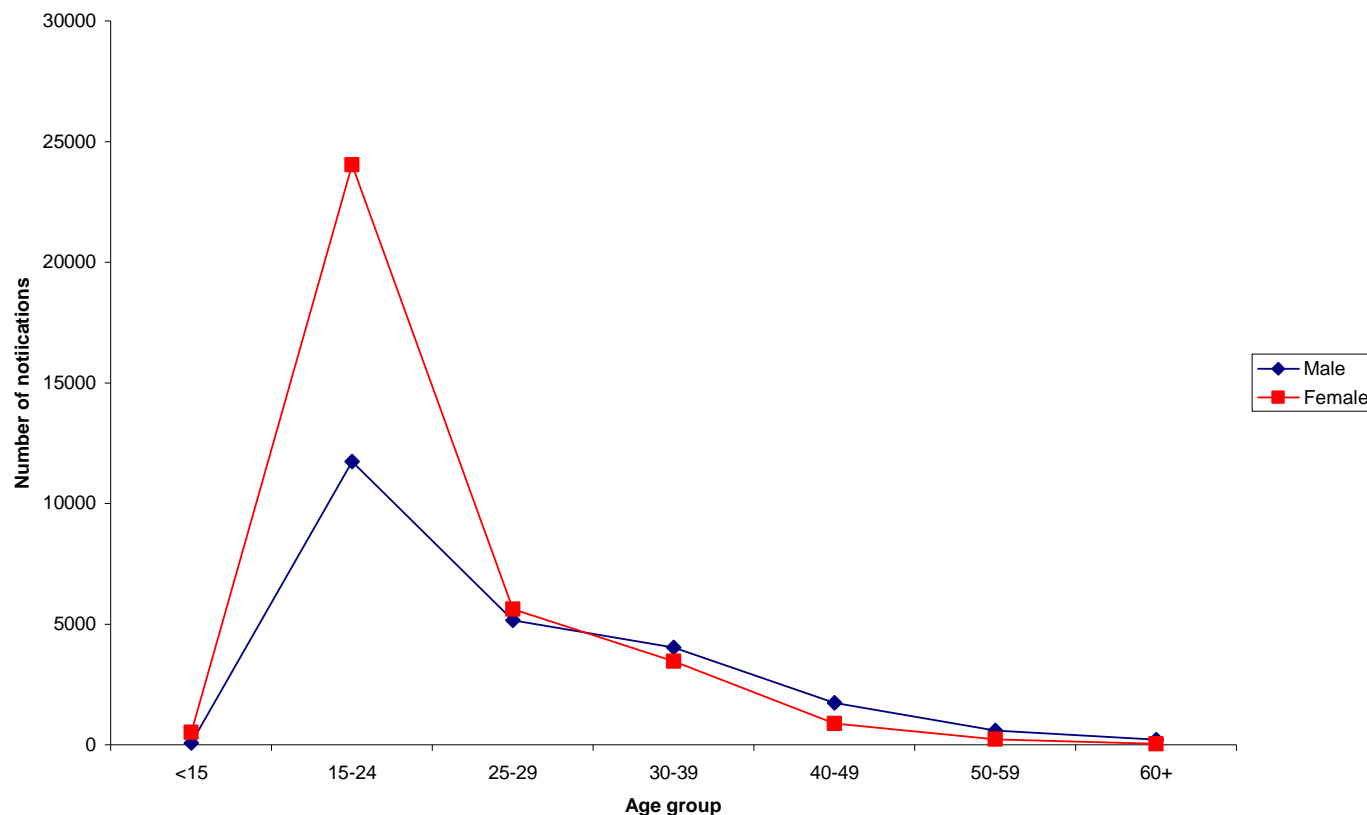

**Figure 2: Notification numbers by age and sex, 2008**  
**Source: National Notifiable Diseases Surveillance System**

## Figure 3: Chlamydia by Aboriginal and Torres Strait Islander status and year\*

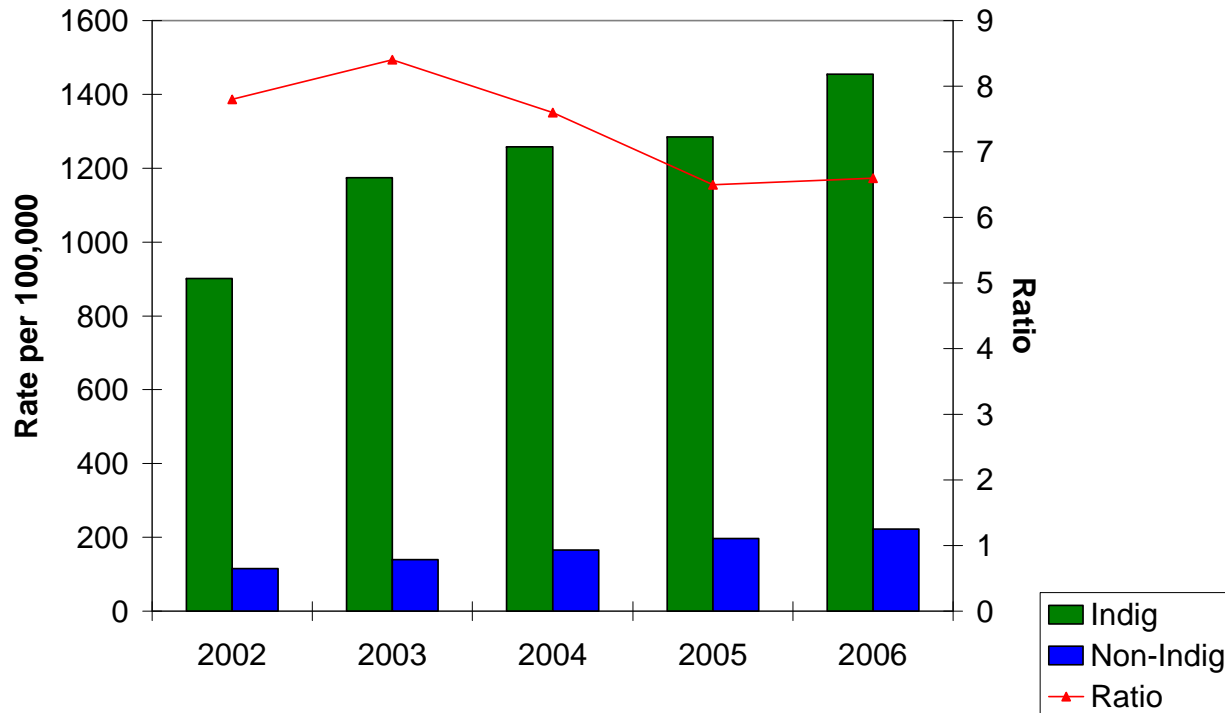

**\*Jurisdictions in which Aboriginal and Torres Strait Islander status was reported for more than 50% of diagnoses (NT, SA, VIC and WA)**

**Source: National Notifiable Diseases Surveillance System**

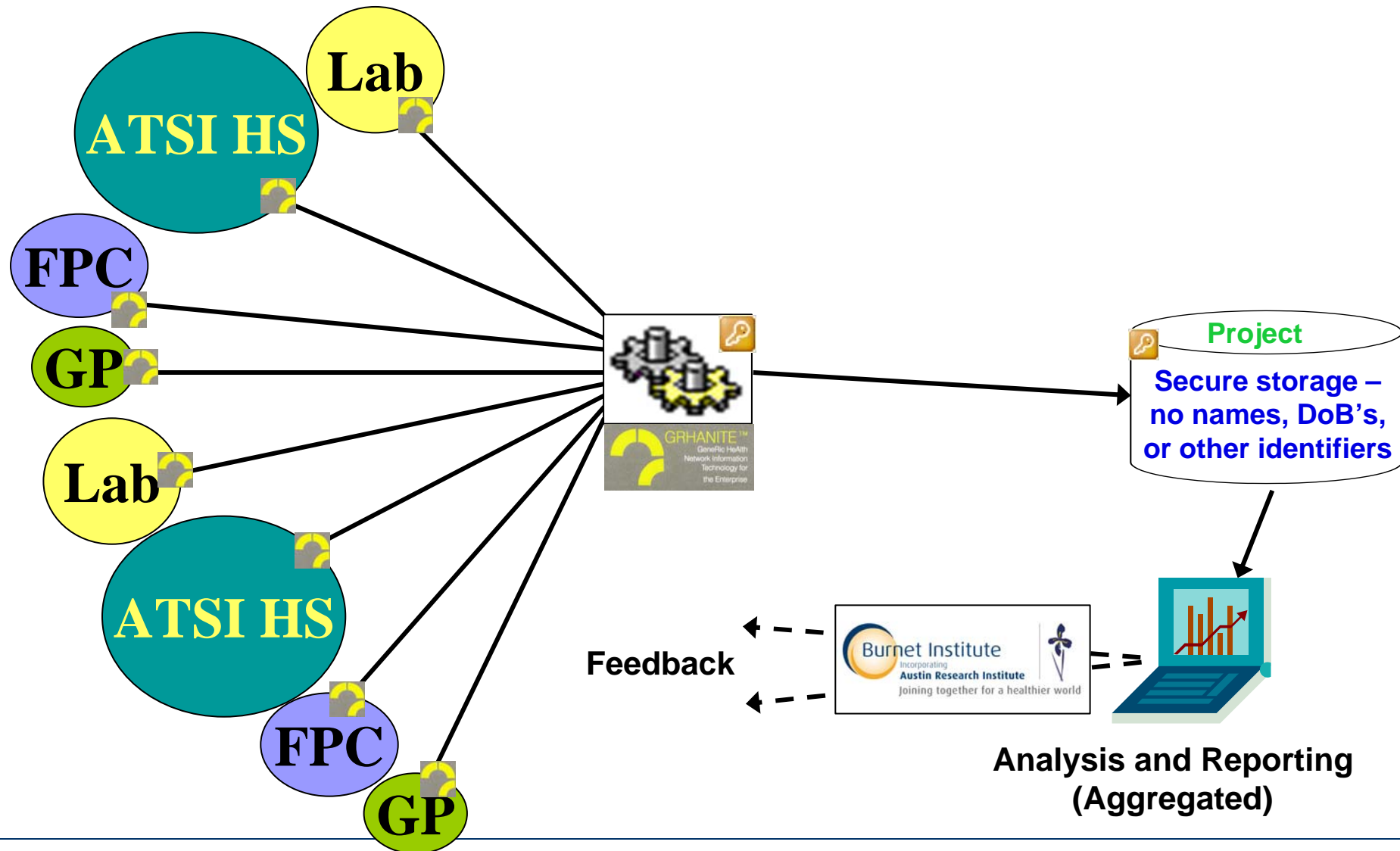



Australian  
Privacy  
Foundation

‘There is apparently limited recognition of the highly sensitive nature of identifiable health data, and the ensuing range of potentials for harm to individuals and to confidence in the medical record system which may arise from flaws in the design and execution of such monolithic systems.’



## INTRODUCTION

- State of the art software for ethically managing clinical data for audit and research
- Designed from scratch with the purpose of 'raising the bar' in the ethical management of clinical data in Australia
- The result of over 20 years experience in large-scale health communications and medical research ethics
- Developed by the University of Melbourne over the last three years
- It ensures the rights of the individual are upheld and respected
  - Can work with most database technologies
  - Ensures that patient consent processes are followed – data only moves with the appropriate consent
  - GRHANITE allows us to record-link data when required BUT even if subpoenaed by a court of law we are physically unable to determine person identity
  - Practice computer security is unaffected by GRHANITE









INTERFACING

Data Definition Management

GRHANITE Data Export Definition Management

Project: **Chlamydia\_NSW\_FA** Enable Interface: ☒ Active Machines: **RH-245**

```
<?xml version="1.0" encoding="utf-8"?>
<GRHANITEInterfaceDefinition xmlns:xsi="http://www.w3.org/2001/XMLSchema-instance" xsi:noNamespaceSchemaLocation="
  <InterfaceClinicName>Chlamydia_NSW_FADS</InterfaceClinicName>
  <InterfaceVersionHistory>
    <Version>1.0</Version>
    <Date>2008-03-11</Date>
    <Comments>Initial Version</Comments>
  </InterfaceVersionHistory>
  <InterfaceWebExportEnabled>true</InterfaceWebExportEnabled>
  <DestinationDatabank>GHVEALTHSERVER</DestinationDatabank>
  <InterfaceWorkingDirectory>C:\Program Files\UniMelb_SRH\GRHANITE_Client\ChlamydiaNSWFADS</InterfaceWorkingDirectory>
  <DatabaseName>NSW_FADS</DatabaseName>
  <DatabaseVersion>V1</DatabaseVersion>
  <DatabaseConnectionProperties>
    <DatabaseConnectionLibrary>
      <OLEDB>Yes</OLEDB>
      <DatabaseConnectionLibrary>
        <DatabaseConnectionString>Provider=Microsoft.Jet.OLEDB.4.0;Data Source=C:\GRHANITE_Source
        <DatabaseUserName xsi:nil="true"></DatabaseUserName>
        <DatabasePassword xsi:nil="true"></DatabasePassword>
      </DatabaseConnectionProperties>
      <ConsentManagement>
        <FormofConsent>
          <OptIn>Yes</OptIn>
        </FormofConsent>
        <ConsentMethod>
          <ResearchOnly>R</ResearchOnly>
        </ConsentMethod>
      </ConsentManagement>
    </DatabaseConnectionLibrary>
  </DatabaseConnectionProperties>
</GRHANITEInterfaceDefinition>
```

Status: GRHANITE Interface Syntax Valid

GRHANITE Validate Syntax Undo Backup to File Save Ln 1 Col 1 Quit

**Consent Manager**

File Clinics Patients Security Maintenance Help

Login Logout Current Clinic: CHC MD3 New Patient Find Patient Find By Surname:

**North-East Victoria Rural Health Academic Network  
Patient Consent Manager**

**Consent**

	Clinic ID	Surname	Forename	DoB	Medicare ID	Veterans ID	Address	1 Global Research Consent	2 Research Consent	3 Clinical Sharing Consent	Global Consent DENIAL
▶	6	NERK	FRED	12/05/1955			12 MY-HOM...	<input checked="" type="checkbox"/>	<input checked="" type="checkbox"/>	<input checked="" type="checkbox"/>	Click
	7	NERK	SALLY	12/12/1997				<input type="checkbox"/>	<input type="checkbox"/>	<input type="checkbox"/>	Click
	1	ANDREWS	MELISSA	19/01/1993	65002252211		5 JEFFERS...	<input checked="" type="checkbox"/>	<input type="checkbox"/>	<input checked="" type="checkbox"/>	Click
	2	ANDREWS	MICHAEL	08/05/1954			23 TANNER ...	<input checked="" type="checkbox"/>	<input type="checkbox"/>	<input checked="" type="checkbox"/>	Click
	8	ANDREWS	SALLY	12/05/1998			21 BEST ST...	<input checked="" type="checkbox"/>	<input checked="" type="checkbox"/>	<input checked="" type="checkbox"/>	Click
	9	LOLLIE	OLLIE	01/01/1800				<input type="checkbox"/>	<input type="checkbox"/>	<input checked="" type="checkbox"/>	Click
	10	WAGTAIL	WILLY	01/01/1800			THE EUCA...	<input checked="" type="checkbox"/>	<input checked="" type="checkbox"/>	<input checked="" type="checkbox"/>	Click
	11	DUCK	DONALD	01/01/1800			12 DISNEY ...	<input checked="" type="checkbox"/>	<input checked="" type="checkbox"/>	<input checked="" type="checkbox"/>	Click
	12	ANDREWS	ANNA	08/12/1998			2 KENNEDY...	<input checked="" type="checkbox"/>	<input checked="" type="checkbox"/>	<input checked="" type="checkbox"/>	Click
	13	Andrews	John	17/06/1955			2 Kennedy R...	<input checked="" type="checkbox"/>	<input checked="" type="checkbox"/>	<input type="checkbox"/>	Click
	14	SMITH	FRED	23/08/1998			2 KENNEDY...	<input checked="" type="checkbox"/>	<input checked="" type="checkbox"/>	<input checked="" type="checkbox"/>	Click
	16	ANDREWS	JENNIFER	20/04/1970	35002651221		2 KENNEDY...	<input checked="" type="checkbox"/>	<input checked="" type="checkbox"/>	<input checked="" type="checkbox"/>	Click
	17	ANDREWS	JULIE	03/03/1956	65002252231		5 JEFFERS...	<input checked="" type="checkbox"/>	<input checked="" type="checkbox"/>	<input type="checkbox"/>	Click
	18	DONNELLY	GEORGE	02/07/1922	22947244411		43 MAIN ST ...	<input type="checkbox"/>	<input type="checkbox"/>	<input checked="" type="checkbox"/>	Click
	19	DILLON		04/08/1935				<input checked="" type="checkbox"/>	<input checked="" type="checkbox"/>	<input type="checkbox"/>	Click
	20	ANDERSON	DAVID	04/01/1955	41334002751		61 WALLAC...	<input checked="" type="checkbox"/>	<input checked="" type="checkbox"/>	<input checked="" type="checkbox"/>	Click
	21	ANDERSON	PENNY	04/07/1993			61 WALLAC...	<input checked="" type="checkbox"/>	<input checked="" type="checkbox"/>	<input checked="" type="checkbox"/>	Click

Discard Changes Save Changes

Status: User: System Administrator Access: Site Administrator

Different  
types of  
consent  
can be  
managed



INTELLIGENT

**GRHANITE Export File Display**

File: C:\Documents and Settings\All Users\Application Data\UniMelb\_SRH\GRHANITE\_Client\Chlamydia\_MD2\20090529153015\_CHLA\_PROGRESS.preview

```
61 PRIMARY_KEY:False
62 CNAME:DURATION
63 CSIZE:10
64 PRECISION:255
65 SCALE:255
66 TYPE:System.Data.SqlTypes.SqlString
67 IDFIELD:False
68 ENCRYPTED:False
69 PRIMARY_KEY:False
70 CNAME:VISIT_TYPE
71 CSIZE:1
72 PRECISION:255
73 SCALE:255
74 TYPE:System.Data.SqlTypes.SqlString
75 IDFIELD:False
76 ENCRYPTED:False
77 PRIMARY_KEY:False
78 CNAME:DELCODE
79 CSIZE:1
80 PRECISION:255
81 SCALE:255
82 TYPE:System.Data.SqlTypes.SqlString
83 IDFIELD:False
84 ENCRYPTED:False
85 PRIMARY_KEY:False
86 TABLEDEFINITIONEND
87 Patient_UUID,PROGRESS_ID,SEX,PRACTITIONER,PROVIDER_NO,AGE,ATCONSULTATION,VISIT_DATE,DURATION,VISIT_TYPE,DELCODE
88 BDB07C38-E55A-4F8D-8071-6155909E6E17,-9216143914133735390,"M","DR. A. PRACTITIONER","610234A",56,2000-02-03 00:00:00,"1m 42s","",""
89 26E9369E-F742-4C38-8D62-D2CBD54353C3,-9121688903985486484,"F","DR. A. PRACTITIONER","610234A",28,1999-01-05 00:00:00,"","",""
90 C9B44CB9-D507-40BF-B24A-23369D1BA35B,-8971834365605290245,"F","DR. A. PRACTITIONER","610234A",75,1999-05-14 00:00:00,"40m 52s","",""
```

Page 3 of 9

OK





20070405094343\_MD\_MEASURE.enc.txt - Notepad

File Edit Format View Help

```
SITENAME:CHC Shepparton
2C16890AA66AFDB1C22565CA1D75573D0393E1979B3A8E483F37D15C7AA733EC771593311A48D13AA27F8CBD855EDDAE0BE63C93AD0B67B90B4CEFE38E2262
k27d6YGT7UF0D3XGGM7ZthK00LzLk1GBCyYt2YLc6i13TNDgj9n0qovkxgfUmH+PwQVBZcdh/or5hqlLc6ye2Qp+ftSkob+mFG+/xh31P2lHPDkYumxdtYYP44PZZ
vXZJAOM/qQK8C/+5SfKA/HdYGEZnFEuovohMIRsQ6YFmp3GAiH0ba7p091U04CRHL0hoBxrhW653T3rBjhzDsG2tvnjL/nxPVQqJHamveQdKrnwH0h89ovvpxBbZ
JZPE6Ys7WBCxyJoETATsHwVBPi6WSMzfw02jKLZBPJ3mstBf5bgahzwg70ygJ+5sc/nyommrpuqqphoQNTPro1LokvkQ3iYLRBgIqrCqKgtRBMCggev9n6bnKE9a5
zp4v1un/HQc3Qu1Y/0ow+hdsbv+ZGpwzwdGNwgxerGtCsFZYh40PHNz6q9ZqAPSMsJAeRA00p1ldYdqJeym7K1h/orIefZdWymghogYus7Oh23NAEFCRxcBL55
+BxMCM42WSb4y1u5VH1w2Hu+gnt9tZ4v+cm2YHQc1+htsQsJbQDHzzqtMeIkv5HJZB6j3xqtVl/kQexe9Ayf17xDuvt4v8krqgtZL90G1Tx4zno/rJTYXCK1Kn8EW
WGxgB/XH1F/KETykmao1wrwyKKP5YVeISMhMKU1qjmjC9TkwEuncZyx+sgp66P1ebn5XkS9WQyxDD8+Zlpk8H3G2ecEAKyC5Nogq/TeScrxwcnUsetTzMO3ovt3i18
gngC1NhFwufndKS3MzmV/ldy/Qam3trBwXvhFvKbbk8Kveim7kkAntciTYR36KKASubsZwJH+W4HwopLB1BJER7yc/ee/UrE0Hjw0RvpZC+Nn0M89GEWxgthCA34x
/ndgaJUlCqHYdlcfi+PJLAi1ydkBPhPg5BFuAddGwgAb4XPNG5n09MBIBpNEozf/mkveddaigSoul6amtQ2num8pytAoLSIXIz1SNQvjJmPV3glUTCG/4EKPKdCc
y8yrn7w1dRcm7Bxw3jftwyj+NbxxxfrvOmVbevCh0w6q06Zxq6vKYC1BLyH+XwHLQ1H+eSodNB0K0bHgnwiXvWbeP1gv/oa8+5wa57tCX/FhzwiB1TxbY0/pDZJEaf
p6tIyojHbe15qKLEWY/QO5Z8PSRes5ykFE1vQw5DnpiGnq7Zeviy0EpKWRmk/5ycxwII/HfqypnAaz6AH87Sg9ndsDn5ponPMNzPJIXtief2ZRjKVCUCNIkdopqr
Ea1z0dIXjK9bbB8wW/6FHTI3myngTI9y2bc0Agc4smcLkzovTTFWiemQPCsN00MBnNzGrOPDw44MTA3g3CCwGyGBcSEzt2bABehJuhtg+pje70WP4JCHRqzRXx04g2
pAS42RfSB1qSYLyTYhvn6evB9x5CosNj10GiRdnQJ3opPNv/9Ar1Gejx1JZnwt0tDZZ3EHpnps5YMZ9ot2T1qqobYkbowjp8N9xiUgiPbo9v2umTK3w159e3Ne9IW+
JQA96lykrCZA5XGxodvxy7JqgBgHSgQwim3BulFwvICTyvd1rWP8KQL0oppGDIH6ZigBetxmcA76u+YsiceXBeIijy33gvE6SxwuhJkGL2wx+e46hbyJuoNyRTvDvr
OCr2XmHhNZX/CokQIRTgftbv9RBviobhky35H564k3ulhmlPx41FVwKCSkh6YBeFPJa687YnsW2ukrTQpkX9whkdPymp2fIw2Dhot0YtyBhFBIJxvJatejkd8v6ny
x9N2ut/7sq13UF/beFU6Fj/4EpoY5ujitxvAfoZqq017hLoq/UPH9LNjcdBmtN3viq5Qz8sZEWs1wbGksxdTJN27jTms0wxp903CgqAGC4bwtPuphtKcW852oykvuv
OmEgtiNg6TctzS9zoXDCJns4kgoFTCCFAShImXANnmN7QwskyeUmnPH3zrBg4o+n1Gf8fnnyhbFq1Ye6n3d5xvWJHmwiu5yPFCVqF9FvJmr1LoSLJzr4V9ArPxxvFqR
tbXdlj1tBw5HufZceb0w+hLL7uuzJ7EwhJloqepjdxqf7wm0qftA6YgXADY1ZLIR/tc8ghvscmunoficadnmwpXhktDrdt5xyvbd66nas1K32gPKXge9d5FSn
B9Rbrz8MI82my90uZ9HZosNNIFCDmiNxyowoh3+sTvsEmdzvhwizko0/+jCqo0CQHvmFOJkhchqQIBhInh2ls+XgBnnkgeR/kg8cfmavhtF/x+rBC/6S86/ISM+PxU
qjB40f1PAB0u1rztD/B9fL+qyON3r5u+Dnu3bkhIh/qmDcn6PP9E7xBwdacwe1RbpXrhHursESVY31jjwkyQvPH8ZtN3kfbMAy/zfonukWEppz2C/vZ609pZC
ukh/65er3oc1J2Disto8xi1lmp62Ef3hvGK+74dcswUBU2lQbduq/vhgMB0dg3soj+7Mo04GR1ktfa80ENMEMwoip4wvZFkh09t4J3Hixyrew71ESLbD9H3K
ohZw0w/7PyuDuCYLqNBZ+I1kxxyunmlq9u1HPX1LMFBKqvyrfcpJ28KRtTOE7H8BxwqJhPzyE6PHOLZ+EAHQF6irP140Ppy/oc4+ErF/HBTFxvXCP1tTPxBNavywq
sHbFHHhdHxFM+Yoyqgi7Pxlh9cYMTidnQY9krq/2KRTmxsHOieyy827syDEHY2Qw/yumftJ81Q1zrasfca4GqQawC2AB2Pf5vqR20T1bs+iLtnkqmqT2wsv05efXwc
Dvsvd2s/qipyB42Kz1nEEMP/k2h3d6SRv087cn1YHBDxbPL+G8gLOioEGSTx54cvnPhouVkjRU/vTXAWjAPU06cgZd/ZpIRYGu45euejgaE4MSCHGSGPqugby5VMkj
JJrhl6nmHZL056CZXBnkBvMI4Y6AJSR1NZ+gha9Mw0aht4I490ZL0KAgsNR3c6ceX0x8f08FHoCKYwILBoonwq6GF5bz6jEAJq7Xvn8SP3/Q2BHM8+d14QGX+NzCZC
98tNABFZIrnoLEprZ+BAKEWYArpBmi1hx3wrf1AJ+I6qICZjeac9MvjyUDX0gPTFr4ufb67I07vx/7wj4V8JSEwbM8WiGLjE5+qdvub+Ccpwkhjmdap5f7JYVHQJJ
uOFCa2PAJtUijCqmwY2ANXBqBAAZX/hilwrcic8iion9a1Y6rkTLcer0JCfr41CTUxtZgwic/rq1uYpy4ucfn098+H+idhrNvZchcNE1MrAdaEwb9pB5d+ZFEJL
oQ+LwO/k+hbgmbs1IBKz7m+zwkBobwjussI16PlxAZWmBWHN8NlCuovk3L2fjL+psjXAfE20PjK0S8aJopsI+GOQpfrtkCPMFM9c6juek/3Lws8R5FtaxBDJi3
9UKBbdMU104hVPN5ow/vz3Jbxhfk1DhrjBFG8k4TNG2k3TuiJJvokB8iQIjclUp3Ys1FTZ4C8iK0/3Nr/dhyiq4HAXD1BSZUYutYxt6KgjFgTK06fsmXXK1C6ak2+
OtUj5V1nBuqP5fmqfQR/v1ypw9Lda1LSRYD01Yy+vD56vvsafC4LhNukThH/PWM/zcdvpv7TD9LbocReb6c5iZo9pJCTZ2Cwm05041Jsb1Inrvk1/cJuwys4Fgc
e9JewrswH+1n7pFmwhZqcn3f8X5uca80Lc1IKh6qad/Mi2ubHMG5UN5A7j6ODN0DqJ7PC08IB4FSp2b/QoppqhQMCA89zfrkCtYofk8KQEUgh+aeyk3ofe32
1RfGEZ7gEGIBcsN1lX5FPMsp+RQewdowc1dwaFcPXXfb16s8mn7INIMVhZFXhwb3AMnesp7frviAYAYS3kgAeb1lvqTFxuvS/4d2skIsrudyQdv6HDv0hjA3ywk/QC
WJZqYpq12VpZU7sAvBWXZJ0aavXJL1U0xlyXUEZxasYVG3dgngIKKK0MUU3I20UUKY/Zox3jS9gBNR0bRjOMR3dQLHw/BSgjeu4H141so7605y96rhmqrqW5mclgC
Cg+kWbR4ZBFV/Igv5ohgrfFuzYF15AKQAMNNotsuBYXNxfYgy3rIGRMxntZupj5Qwr4ppmx81B3vbn6xgmJc5tfhv1TJ0g00/snzK895Jxx4M9xHhmgotfhyGZD3
ZQohjyiqBtkqTS8wvgyW5Hx1rEdaPb06tvukNTRQB1wnlTmwyvq+vMDMG3kibGrEip5Y1eLqGF15JP+hncxn/yxtw8w1sRmCND7F0G+ekNC0C38d1w5ExgagHHr
KngHfAS7vEKYvGso15A6ac2Zv03qutAYrGU1XU96qf4qjFokxeqHmV0Wx/y7b7C/ngciP2tkd38WjXvunmMrX7umREKX/upxZqzkhnng4jgmc+7i0GN9Ye5cL2MC
pf1rfhqsYv1bEPKguhkmb8vZT118bCLOKv83EykL0ir4j34MQ7TtENUUsRav6IqWgyj4da5+trcfjPnTRULFLUUm6q6v9Cpc3Lok1sdugT6PhCIv7nq6738BjK2+6yc
2GM0qZv2q5kUv5I8A3jpM8opAhdRav9ofakX30m0+/qjrk52A0e893vxbX2xcX9pvcv02ThxpsHRCJndw3TtXmi/LQ83zWRN/oi0fR+e/grtrQIMRLGQvgnKc1AQ7
gkQakmaxj1QbKu0LExAcJ080kB3JvPewt059qQLXBkZ+B2YkTo3+HEFLuk1vm96LZQ3MXGVRocYthvu0aBCPW0caQNASoyULq9RytXrbeDFmjgF0k9JnatTS98VL
FR0D3uThrT350KnnvE350/osdjdcPMLbvFLR8u3g0D5/LNnn9X/df6nsqbs+UvXMKMXtPUWYq3Do9vPUUYRAewhHwsJosLRVK6qEQFAMhurZ5SDxLud6TfSRitWwR
G5aA304LRbd0TBC4gnku5G43ek4VFXv1C0DZHGRZF5H0BF3XfgdujPbIRim5CGTYtX2nnyfQ7p1LM3bLoQdETT3F+MaLU+S1nRo1+uSMMCLKNwC3ncnyiko5gvsW
jXhZa81myr5wXtrJk1Qwzfb7ProERARmg70380jd1uimvaB1DDAwox+1/LPF9+JwbK9N6RonPZahLn9SeqlZkZi14bqp/wg3Tw4GryRH7sA+mNCS7pfrNPC6v14kC
b0uZ2ofnkQLuoavbfX2BqdsABkzsm0m1cKnghYt3tqabAZfpoBAYExwC4CYBvJPngt+JNN1FoLjadhC1v53DHX5vmvofowN1IaeF9UwW7raDeoERzuotmhnH2x
k7mPZx2dgi1a3g6shfm28MDpEqEs3FbsZvgTm+2Eqa8LOTUopiH+walpYqkYofkoreb+htvqIXuQXFLVxqgn60ILqV4xoviQAIXzhzhGh8vgetADQNVwCS10nwsG
060D2w5owZc2Ldxds63hbgKgcBQ+ttAwBzGuekwrKqk+1PwsFN2j8k7uHZLgkMxR40j70Idgn0Nu4P348nmrwr6DacIutbnsWcun1NwiIGm/55w21835vf8K0rs/5v7
luhhncpc+c1n1amcni9v+/wkhH7t184K/wu19R1nr6w512h1n062v11b9ax11x7Rn0311PP6a1Ad1708a+Mua47vniaknv4PKa00kd7mtT3IIR1x20wC1vrwui1t15zk7
```



تحت إشراف: د. محمد عبد الحليم عبد الله

Patient_UUID	YOB	GENDER_CODE	ATSI	POSTCODE	AGEATEXTRACTION
07ce551f-dd0e-4bc9-a96b-e76f8293e7fb	1983	M	1	3629	25
06523812-150f-430b-8163-ad7d5c5bdb7b	1983	M	1	3629	25
3fba9b55-e01d-488b-93f0-78b02e396595	1981	M	0	Patients	27
35ed6db8-0bda-4371-b4e5-2f88da311c56	1981	M	0		27
ccea6963-560d-4b9e-9b00-ab8c6b627336	1985	F	0	6054	23

## Patients

Patient_UUID	PROGRESS_ID	VISIT_DATE	AGEATCONSULTATION
2EF7A9C1-CB45-492B-8747-0026FECCD06B	89834	2008-08-13 00:00:00.000	22
2EF7A9C1-CB45-492B-8747-0026FECCD06B	89837	2008-08-13 00:00:00.000	22
39082371-4753-42E7-9797-00292023D2EA	148297	2008-08-01 00:00:00.000	22
39082371-4753-42E7-9797-00292023D2EA	160468	2008-11-05 00:00:00.000	22
39082371-4753-42E7-9797-00292023D2EA	160469	2008-11-05 00:00:00.000	22
39082371-4753-42E7-9797-00292023D2EA	160470	2008-11-05 00:00:00.000	22
9B20246C-50B7-40FB-969A-0029B5C3C342	273160	2006-03-28 00:00:00.000	19
56C9DCD2-630F-49B2-875B-002C0F755D5E	44	2006-02-24 00:00:00.000	25
56C9DCD2-630F-49B2-875B-002C0F755D5E	150	2006-03-02 00:00:00.000	25
56C9DCD2-630F-49B2-875B-002C0F755D5E	152	2006-03-02 00:00:00.000	25
56C9DCD2-630F-49B2-875B-002C0F755D5E	295	2006-03-09 00:00:00.000	25

## Consultation dates

Patient_UUID	PATHOLOGY_ID	LAB_NAME	REPORT_DATE	TEST_NAME	REPORT_TEXT
AA76D362-69D5-4BA2-911A-0009690B46C9	17728	dhm	2006-01-10 00:00:00.000	CHLAMYDIA PCR	\par Clin Notes : PREGNANT\par \par Chlamydia t
AA76D362-69D5-4BA2-911A-0009690B46C9	18524	Mayne Health Lavery Pathology	2006-01-24 19:54:00.000	CHLAMYDIA PCR (CHM-0)	\par \cf1 \ul POLYMERASE CHAI
AA76D362-69D5-4BA2-911A-0009690B46C9	23933	dhm	2006-05-10 00:00:00.000	CHLAMYDIA PCR	\par Clin Notes : 1ST PASS URINE AND VAGIN
17D4FD96-71AD-456A-8F5E-001CFA9E6ABC	108430	SULLIVAN NICOLAIDES PATH...	2008-10-27 13:08:00.000	CHLAMYDIA TRACH PCR 1	Clinical Notes : ... \par \par \par \b Chlamydia
6C8EB2DC-4AD6-4701-BAC0-00A42FA1B097	6368	Capital Pathology	2008-01-16 10:56:00.000	CHLAMYDIA	\par \par \par \b EXAMINATION FOR CHLAM
D60318AF-F444-44BE-87BC-2D425B9F4FD	10837	Capital Pathology	2007-11-03 10:56:00.000	CHLAMYDIA	\par Clin Note : No Clinical Notes given. \par \pa
87BC2D42-5B9F-4FD	10837	Capital Pathology	2008-05-27 00:00:00.000	CHLAMYDIA PCR	\par Clin Notes : AT RISK \par \par Chlamydia t
E436CA4C-573D-4DAD-8D30-0185AFBAE368	10837	Capital Pathology	2008-09-03 00:00:00.000	CHLAMYDIA	\par \par \par \b EXAMINATION FOR CHLAM

# Chlamydia test results



### INTERDISCIPLINARY

- Test results arrive at practices either manually or via Pathology Information Transfer (PIT) format or HL7
- Regardless, assuming the data is electronically imported, the data may still be textual in nature (non-numeric) – especially for tests such as chlamydia or HIV
- Every lab in Australia has a different structure to their lab reports – a set of rules to identify a disease and outcome for one lab will not necessarily work with another
- What we can do is extract only the test results without identifying information – and so without exposing identity we can centrally analyse tests and generate rules to control their behaviour.
- Only because of the security and identification protection mechanisms of GRHANITE can we do this.

- We developed overarching rules to limit the extraction of pathology test results to those indicative of Chlamydia
- On occasion we have test results with no corresponding test request or a test request with no corresponding test result – the percentage of these help in validating the quality of the data held within the practice
- We stipulate test search names such as:
  - CHLA, TRACH, NG AND CT, CT AND NG
- And test results containing CHLA or TRACH.
- These rules do require some research initially to determine what general terms reliably catch the data.



\par Clin Note : Routine,Screening, last UPSI 4 months ago\par  
\par \b EXAMINATION FOR CHLAMYDIA BY PCR\b0 \par  
\par SPECIMEN : URINE\par \par Chlamydia  
trachomatis Not Detected\par \par SL\par \par Tests  
requested (Please note \* indicates test result pending):\par  
SYPS,HIVS,P,CHL,GON

\b CLINICAL NOTES:\b0 \par \par CHLAMYDIA  
TRACHOMATIS BY PCR \par \par Collection site  
Cervix/Endocervix\par \par C.trachomatis Not  
Detected\par \par GSC-W CHY-C \par \par This request has  
other tests in progress at the time of reporting

## INTERACTION

Laboratory	TestName	UseEx...	SampleType	ReportSpecimen	PositiveText	NegativeText	SpecimenText	Rule	IgnoreTest
'GRIBBLES PATH...	CHLAMYDIA DN...	True	Cervical	SITE:Cervix/End...	POSITIVE	Trachomatis by r...	NULL	105	False
'GRIBBLES PATH...	CHLAMYDIA DN...	True	Genital	SITE:Genital ...	Trachomatis by r...	Trachomatis by r...	NULL	106	False
'GRIBBLES PATH...	CHLAMYDIA DN...	True	High Vaginal	CHLAMYDIA TES...	Trachomatis by r...	Trachomatis by r...	NULL	107	False
'GRIBBLES PATH...	CHLAMYDIA DN...	True	Penile	Collection site ...	C.trachomatis ...	C.trachomatis ...	NULL	108	False
'GRIBBLES PATH...	CHLAMYDIA DN...	True	Site Unspecified	CHLAMYDIA TES...	Trachomatis by r...	Trachomatis by r...	NULL	109	False
'GRIBBLES PATH...	CHLAMYDIA DN...	True	Urethral	SITE:Urethra ...	POSITIVE	Trachomatis by r...	NULL	110	False
'GRIBBLES PATH...	CHLAMYDIA DN...	True	Urine	SITE:Urine ...	POSITIVE	Trachomatis by r...	NULL	111	False
'GVH PATHOLOGY'	CHLAMYDIA PCR	True	Cervical	SITE :...	NULL	Chlamydia trach...	NULL	112	False
'GVH PATHOLOGY'	CHLAMYDIA PCR	True	Urine	SITE :...	NULL	Chlamydia trach...	NULL	113	False
'GVH PATHOLOGY'	CHLAMYDIA TR...	False	Site Unspecified	Site: Not Stated...	C. trachomatis: ...	C. trachomatis: ...	NULL	114	False
'GVH PATHOLOGY'	CHLAMYDIA TR...	False	Urine	Site: Urine\par	C. trachomatis: ...	C. trachomatis: ...	NULL	115	False
'GVH PATHOLOGY'	CHLAMYDIA TR...	False	Urine	SPECIMEN ...	trachomatis ...	trachomatis ...	NULL	116	False
'GVH PATHOLOGY'	GONO & CHLAM...	False	Urine	SPECIMEN ...	trachomatis ...	trachomatis ...	NULL	117	False
'HAPS'	Direct Antigen T...	False	Site Unspecified	\par C.trachom...	NULL	C.trachom PCR ...	NULL	118	True
'Institute of Med...	CHLAMYDIA TR...	True	Cervical	Sample: CERVIC...	Chlamydia trach...	Chlamydia trach...	NULL	119	False
'Institute of Med...	CHLAMYDIA TR...	True	High Vaginal	Sample: HIGH V...	Chlamydia trach...	Chlamydia trach...	NULL	120	False
'Institute of Med...	CHLAMYDIA TR...	True	Thin Prep Fluid	Sample: CERVIC...	Chlamydia trach...	Chlamydia trach...	NULL	121	False
'Institute of Med...	CHLAMYDIA TR...	True	Urethral	Sample: URETH...	Chlamydia trach...	Chlamydia trach...	NULL	122	False
'Institute of Med...	CHLAMYDIA TR...	True	Urine	Sample: URINE\par	Chlamydia trach...	Chlamydia trach...	NULL	123	False
'Institute of Med...	CHLAMYDIA TR...	True	Vaginal	Sample: VAGINA...	Chlamydia trach...	Chlamydia trach...	NULL	124	False
'Mayne Health L...	CHLAMYDIA PC...	False	Genital	site G...	NULL	Chlamydia trach...	NULL	125	False
'Mayne Health L...	CHLAMYDIA PC...	False	Genital	site G...	NULL	Chlamydia trach...	NULL	126	False
'Mayne Health L...	CHLAMYDIA PC...	False	Urine	site U...	NULL	Chlamydia trach...	NULL	127	False
'Melbourne Path...	CHLAMYDIA PCR	True	Cervical	Sample Type \...	DETECTED	Chlamydia DNA ...	NULL	128	False
'Melbourne Path...	CHLAMYDIA PCR	True	Cervical	Sample Type ...	DETECTED	Chlamydia DNA ...	NULL	129	False



```
--Add positive & negative test results where a matching request is present--
```

```
PRINT 'Adding test requests with matching positive and negative results'
```

```
PRINT 'RULE 1: Site Unspecified Negative, Laboratory :'
```

```
INSERT INTO tmp1 ([Processing Rule], [Clinic Name], [Laboratory], [Doctor Name], [Dr Provider Number],  
SELECT 1, p.GRHANITE_Site, p.LAB_NAME, r.PRACTITIONER, r.PROVIDER_NO, p.Patient_UUID, 1, r.REQUEST_DA  
FROM DB_Medical_Director_ALL_CHLA_REQUEST r INNER JOIN DB_Medical_Director_ALL_CHLA_PATHOLOGY p ON r.  
AND p.LAB_NAME IN ('')  
AND TEST_NAME = 'CHLAMYDIA'  
AND REPORT_TEXT Like '%not detected %'  
AND REPORT_TEXT Like '%not detected %'
```

```
PRINT 'RULE 2: Urine Negative, Laboratory :'
```

```
INSERT INTO tmp1 ([Processing Rule], [Clinic Name], [Laboratory], [Doctor Name], [Dr Provider Number],  
SELECT 2, p.GRHANITE_Site, p.LAB_NAME, r.PRACTITIONER, r.PROVIDER_NO, p.Patient_UUID, 1, r.REQUEST_DA  
FROM DB_Medical_Director_ALL_CHLA_REQUEST r INNER JOIN DB_Medical_Director_ALL_CHLA_PATHOLOGY p ON r.  
AND p.LAB_NAME IN ('')  
AND TEST_NAME = 'CHLAMYDIA'  
AND REPORT_TEXT Like '%Specimen\b0                                First Void Urine\par%'  
AND REPORT_TEXT Like '%Chlamydia trachomatis DNA\b0                \cf4 * # DETECTED%'
```

```
PRINT 'RULE 3: Site Unspecified Positive, Laboratory :'
```

```
INSERT INTO tmp1 ([Processing Rule], [Clinic Name], [Laboratory], [Doctor Name], [Dr Provider Number],  
SELECT 3, p.GRHANITE_Site, p.LAB_NAME, r.PRACTITIONER, r.PROVIDER_NO, p.Patient_UUID, 1, r.REQUEST_DA  
FROM DB_Medical_Director_ALL_CHLA_REQUEST r INNER JOIN DB_Medical_Director_ALL_CHLA_PATHOLOGY p ON r.  
AND p.LAB_NAME IN ('')  
AND TEST_NAME LIKE '%CHLAMYDIA PCR%'  
AND REPORT_TEXT Like '%Detected on HVS %'  
AND REPORT_TEXT Like '%Detected on HVS %'
```



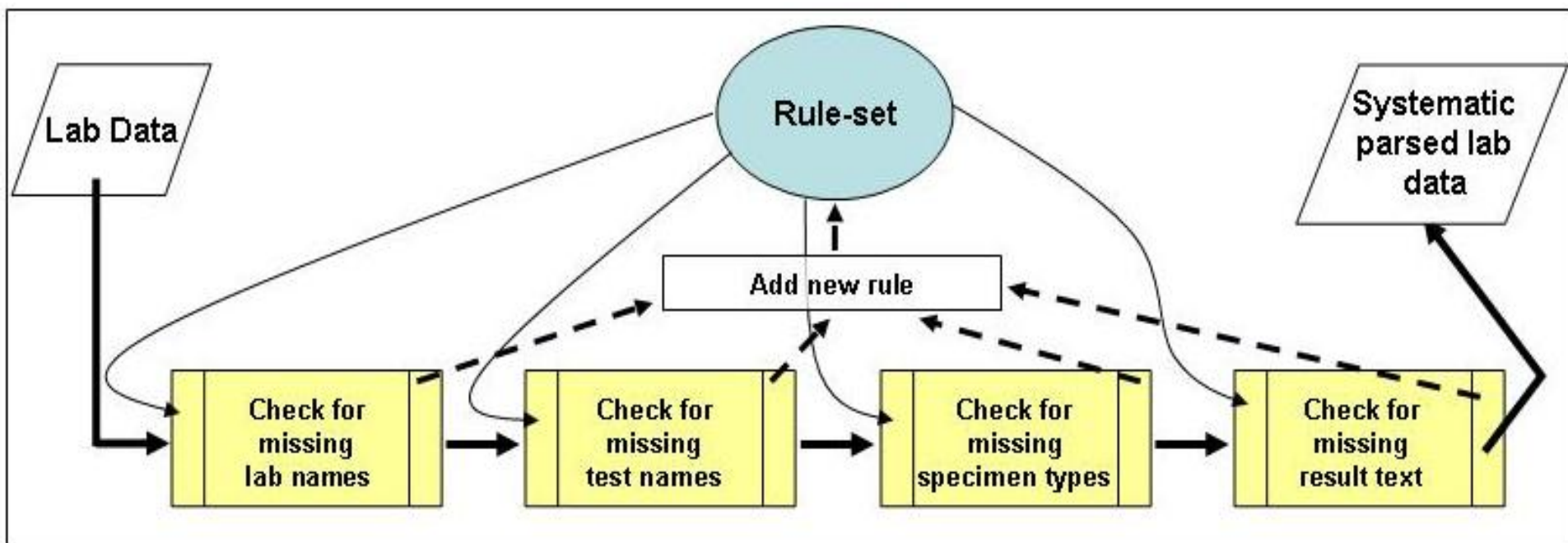

## Status

- 10 practices, 236 rules, 16 laboratories
- > 11,000 lines of SQL automatically generated (no room for human error)
- Rule processing takes about 5 minutes then we have our systematic data



### INTRODUCTION

- For the Burnet ACCESS project we receive data directly from some laboratories
- We are able to compare the number of tests received from a laboratory in a fixed time period with the number of tests found in a practice database using GRHANITE. Any disparity represents less than perfect data.
- We can also compare test request numbers against test results to determine disparity in test requesting and result data within the practice database.

## INTERDISCIPLINARY

- We validated data from 5 practices where we had corresponding laboratory data.
- GRHANITE correctly classified 100% of all Chlamydia tests as positive or negative and correctly identified the specimen type in all cases.
- In all but one practice, 92 – 95% of data matched exactly with the laboratory data.
- Where the matches were not present, we were able to identify disparity between practice test requests and test results – i.e. even without access to lab results we know we can determine rates of data incompleteness.
- Knowing the rate of incompleteness allows us to reliably use the data for research and we don't need to separately query the lab data.
- We also have some test requests with no corresponding lab test result and for the first time we are able to determine rates of laboratory test incompleteness.
- The one site that had lower completeness rates was obvious via the test request comparison data – it is running an old system and the practice has been experiencing problems with its electronic lab interfaces – indeed we were able to tell the practice which one was causing them a problem.



- GRHANITE provides the safety blanket that allows us to ethically extract and manipulate pathology test results as well as other clinical data on a secure, ethical, study-by-study basis.
- We can interface currently to MD2, MD3, Communicare, Zedmed and Best Practice
- Data is never perfect, but our systematic parsing allows us to use pathology test result data from primary care with confidence.
- In conjunction with the ability of GRHANITE to record link without exposing person identifiers, we have the means of supporting systematic record-linked research spanning the primary / secondary care divide.



- We plan to systematically implement the technologies across NE Victoria over the next three years as part of the DHS Victoria funded University of Melbourne Centre for Excellence in Rural Sexual Health in Shepparton.
- We are also planning to implement the technology as part of a Commonwealth RCT in approximately 140 sites Nationally.
- We are working with BioGrid Australia to validate the efficacy of GRHANITE for cross-jurisdictional record linkage.
- We have piloted record linkage between DHS Victoria and Biogrid and we are about to validate the linkage against AIHW linkage algorithms.





THE UNIVERSITY OF  
MELBOURNE



Technology:  
Douglas Boyle

[www.grhanite.com](http://www.grhanite.com)  
[dboyle@unimelb.edu.au](mailto:dboyle@unimelb.edu.au)

Burnet Institute  
Fabian Kong

[www.burnet.edu.au](http://www.burnet.edu.au)  
[fabian.kong@burnet.edu.au](mailto:fabian.kong@burnet.edu.au)

## Example:

**Surname + Forename + Date of Birth**

**“Boyle” + “Douglas” + “19690118”**



**“BoyleDouglas19690118”**



**‘SHA-256 Hash generation’ and additional ‘AES encryption’ using  
secured encryption passphrase**

**“u62KHSJyZQUt2QJkOUSXyFie4B5g2yVv/8kzvjj4FUr  
sLV0EvZjsig3keoClh3TcMcDR5/m5SOEgsl8Z/diucZQ  
AzVaX+iBKz/mzfFfiDdCA=”**

INTERCONNECTOR

Patient_UUID	HashType	Hash
88693834-84b5-478b-9c90-0058bbc6611c	5	j0OXm/un9hzOia5B2HOOpGACSTWT2CIs3VR6ez3kPJIECTrb5ICedT/KMzoJXaI24dXENVdA18xc/h9X6boljdWTQ59qURomESadIKIng4=
88693834-84b5-478b-9c90-0058bbc6611c	7	7WMmFzuuQjvKwFsO27+S3uUKRrxE+kW5vZ87Iv9Y86K2tmfK9EvXXOVcG5AN8Q9ngTBe400AzaUcoTtJ3rWKCvaf1zfzeqvI5CSoed55w5A=
09442fe8-e4b4-4653-a750-0184f39d5f44	5	INTGcWAgvq8m+hWQxxsuHKUhrtp4TT8aDB5Eq4UgedmL9IUBvA9mDKZG4DfNqtWV/OX3BuGgdhEBOFv6PgU2zHpNCR1XMa/xahi2JBsA7l0=
09442fe8-e4b4-4653-a750-0184f39d5f44	7	q8va4jildeq7Rjhd5WETHs0aeaNkiMnyOXf7Y8JHa4VvJcZXZXGhaV3WHbLBQ9aJ5yqSPTTZlmar/6jd/zFRwSxupe4YPK4M17WtrgW0N2o=
09442fe8-e4b4-4653-a750-0184f39d5f44	8	WuWF65On43D7mYnUTa17EsQBjnUUGLdDjQ3cRowgheeOdhM7A3dlp27uI+8tIBX2Nf1dyPWUQOa7kr59nPFQnfHimwcPKUba+M/YMCRhjQ=
a1b51347-91ef-40ff-990b-043ba2a29421	5	ynVWD2T57U5h+eKiLaxOw00zRDB8apRfgaHyxu1pAubfi5sIfRqDUjCMMjCSdchD+uXg3diVJruGi7/OM0qJsb8Jfdok/8uVVBVC/eBTOOE=
a1b51347-91ef-40ff-990b-043ba2a29421	7	9B2k/Rw3ZDEPPCgJyOE4eNoS869feXvAGq4suZHdr91Zsj1t19OpDRwr5O8mckhTsan51tc0h2OrDe1O8cW5SNMb7mqAwwN+5MxZCPNhpJv=
a1b51347-91ef-40ff-990b-043ba2a29421	8	rqz2XVN12uw6Wtg0nW1nI/LM1RsXontuUJGF+oqhBPZGQtiVpuFHFIIyUEhnBxt3ADxcUJugo/XIKIjWsw4i35dy+5Yd8551toDT7Jsvya5c=
3aa10887-016d-490e-8431-046e0292b1f1	1	9kmu3wWHTAOwsO45YR9f9JZgCDCp3ziYseRPYawBbYmDkIrc6iCiyzc1cd++qN1e7jqLIXbqe4TMDAHwy40YyrUkn/qToCY+OKaFCmHWA4=
3aa10887-016d-490e-8431-046e0292b1f1	3	YDatIOHy9AabW7tIgKPwySMFtdLugsXpuC3oT5n/bt1BrT7JxSMIHeegWdt4kwyWYh0dk1OI8yAAqXbbCJUaiRFXEKSe71eZHEGGNyso=
3aa10887-016d-490e-8431-046e0292b1f1	5	rJfm3GCMrYAFuxrpYPeVlt9kmUs7W4iyRaOvQ2XFkQNk8ADiHowmiRopWuInFtmkv38F1G+REJP2tugoGUvonCnzJvTXCuC6q/rqjXYSIhE=
3aa10887-016d-490e-8431-046e0292b1f1	7	lk7203VVWny4lOzegWQE5GpN+y7zePxpI4ITm7zJWN+VuTX4k7vVOR6yP+SeLR5BncUZOB4v3xZIEeY0fjhyBs5GPW/UOEb1X/u+5ulP4k=
9765d1a0-65ae-4609-b830-047a51ca9f6f	5	j0OXm/un9hzOia5B2HOOpGACSTWT2CIs3VR6ez3kPJIECTrb5ICedT/KMzoJXaI24dXENVdA18xc/h9X6boljdWTQ59qURomESadIKIng4=
9765d1a0-65ae-4609-b830-047a51ca9f6f	7	7WMmFzuuQjvKwFsO27+S3uUKRrxE+kW5vZ87Iv9Y86K2tmfK9EvXXOVcG5AN8Q9ngTBe400AzaUcoTtJ3rWKCvaf1zfzeqvI5CSoed55w5A=
c2a9ac18-125b-423e-838c-05167a0e340e	5	3aqUId/ksBoNg7OLpJ1avqcsFJY869JRiDoDbul7Lth3HkCdZojCWIF5kPvXBIqcNe3DErN/BL0aksjUBsUnzVbp5365deJOKng7Nv25a4=
c2a9ac18-125b-423e-838c-05167a0e340e	7	BWUfNw+qVQmxtYl92wUszR+mktxrCFQZl00hryyClD5B3dT+NLfahjdTerFxEwthh9rtlJq8EONLCwX/BnFjY6pKwa8ggCgOBjKl5waruk=
c2a9ac18-125b-423e-838c-05167a0e340e	8	2QDF4deZTocDtheWJPYpRiCmaPOIAPdCnOpk3mew5rYvysU7khWVxtsAtJk4iy2LhEiyTEBRT75TMgdvz8gDrugXtaUdqltcecfqVc19HFU=
0aa28542-6831-4c88-a4cf-052c2697b100	5	SMCQ0bdVMyme9F4/7wZ/av0QLh7k1mVd1ac42v+HBAywJc2Gbx+C9SKU5Bwp2U7T01szSvaXM7nwyqYFQAjPRClPVGzILvupmJjAJyidTw=
0aa28542-6831-4c88-a4cf-052c2697b100	7	0ETKdHn1fGw486DBmO7n58JXULD+H6aQiG8sflOWGCNG8ZMC4zw2oICmaM3277n1XGoalThnH3CKWxR60FK5YUpG5iRaL8Nky9mcaIKA=
0aa28542-6831-4c88-a4cf-052c2697b100	8	ufMtnGEIZjip54UPX+X0XQdYfWqNgmO7JOztGTSTWRV0hHof7/3kdhZ3YxGWqgZWmJjqsZ8bzT0dBpqqIs3pok3gKRK8MSVKxeRNxHg47jg=
1edaa12c-62ce	<p><b>Data used to link patients</b> <b>(NO names, dates of birth, Medicare ID or other usual identifier)</b></p>	
1edaa12c-62ce		
1edaa12c-62ce		
d98a0c52-2109		
d98a0c52-2109-40fa-af80-07a169cd93d2	7	bQC/TrHtAaXWZ9tmjPmpkYhuyEY7ykzsozGQ3WRQPwRUfP5JxgXC36FqOv00IzPgbfEY2yRJttb511VPNJYD+fZZYmKA/Lb5/mYB5ZwJrM=