

Work with InterSystems.
Not separate systems.



InterSystems Ensemble Fast Path to Connected Healthcare

Mark Ramsay

Manager International Engineering

INTERSYSTEMS

Healthcare IS our Business



All use InterSystems for clinical applications

- | | | |
|--------------------|----------------------|--------------------|
| ✓ Johns Hopkins | ✓ UC San Francisco | ✓ U. of Pittsburgh |
| ✓ Mayo Clinic | ✓ Brigham & Women's | ✓ Vanderbilt |
| ✓ UCLA | ✓ Duke | ✓ Stanford |
| ✓ Cleveland Clinic | ✓ U. of Pennsylvania | ✓ U. of Chicago |
| ✓ Mass General | ✓ U. of Washington | ✓ Cedars-Sinai |
| ✓ NY Presbyterian | ✓ Barnes-Jewish | ✓ Yale-New Haven |
| | ✓ U. of Michigan | |

* Hospitals on the 2008 U.S. News Honor Roll

INTERSYSTEMS

Software for Connected Healthcare



Regional /
National EHR

HealthShare – #1 health information exchange platform

Institutional /
Community EPR

TrakCare – Advanced Web-based healthcare information system

Application Level

Ensemble - #1 rated healthcare integration software

Caché - #1 database in clinical applications worldwide

The current "Suite" approach to integration

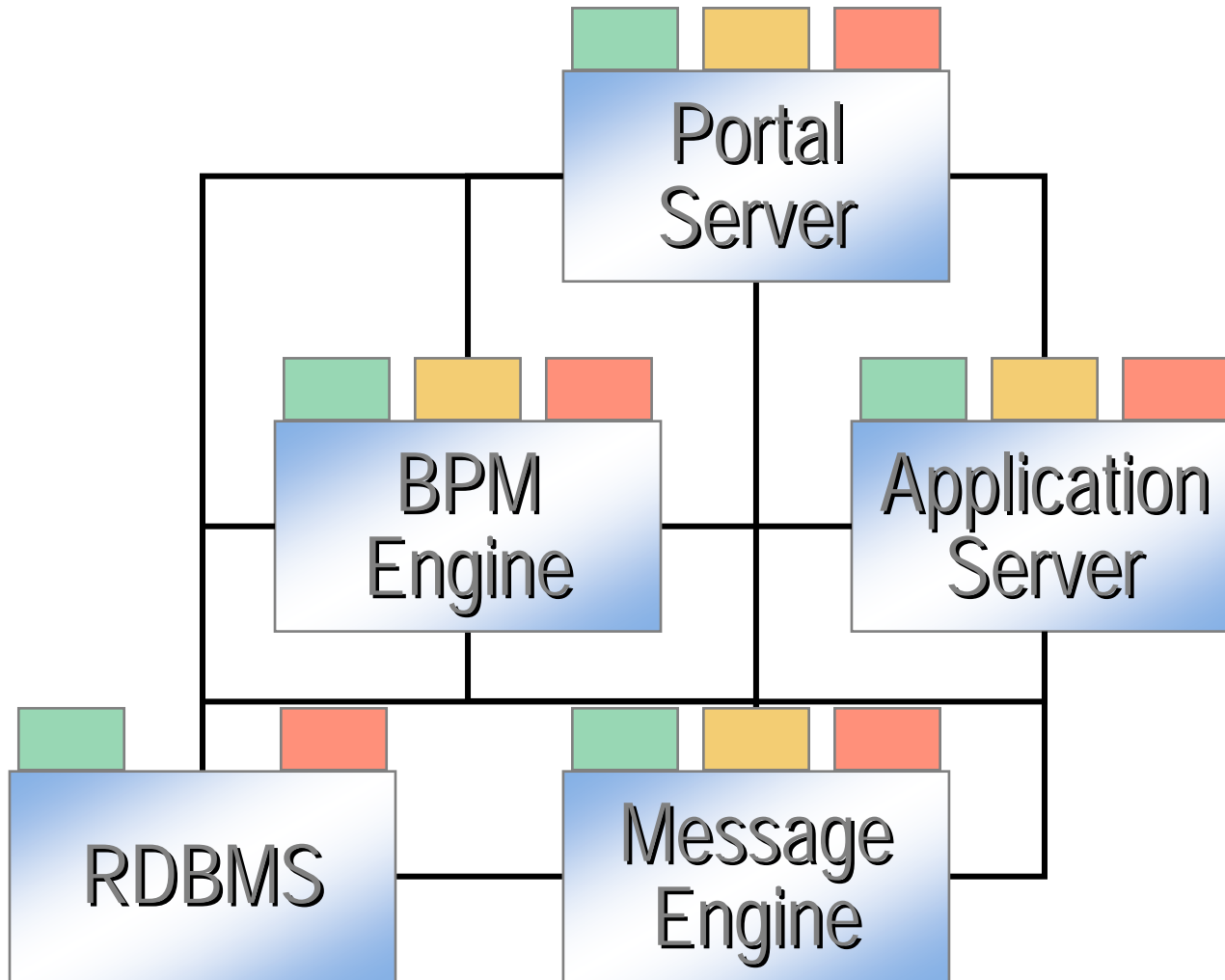

- Development
- Storage
- Management

The Ensemble approach to Integration

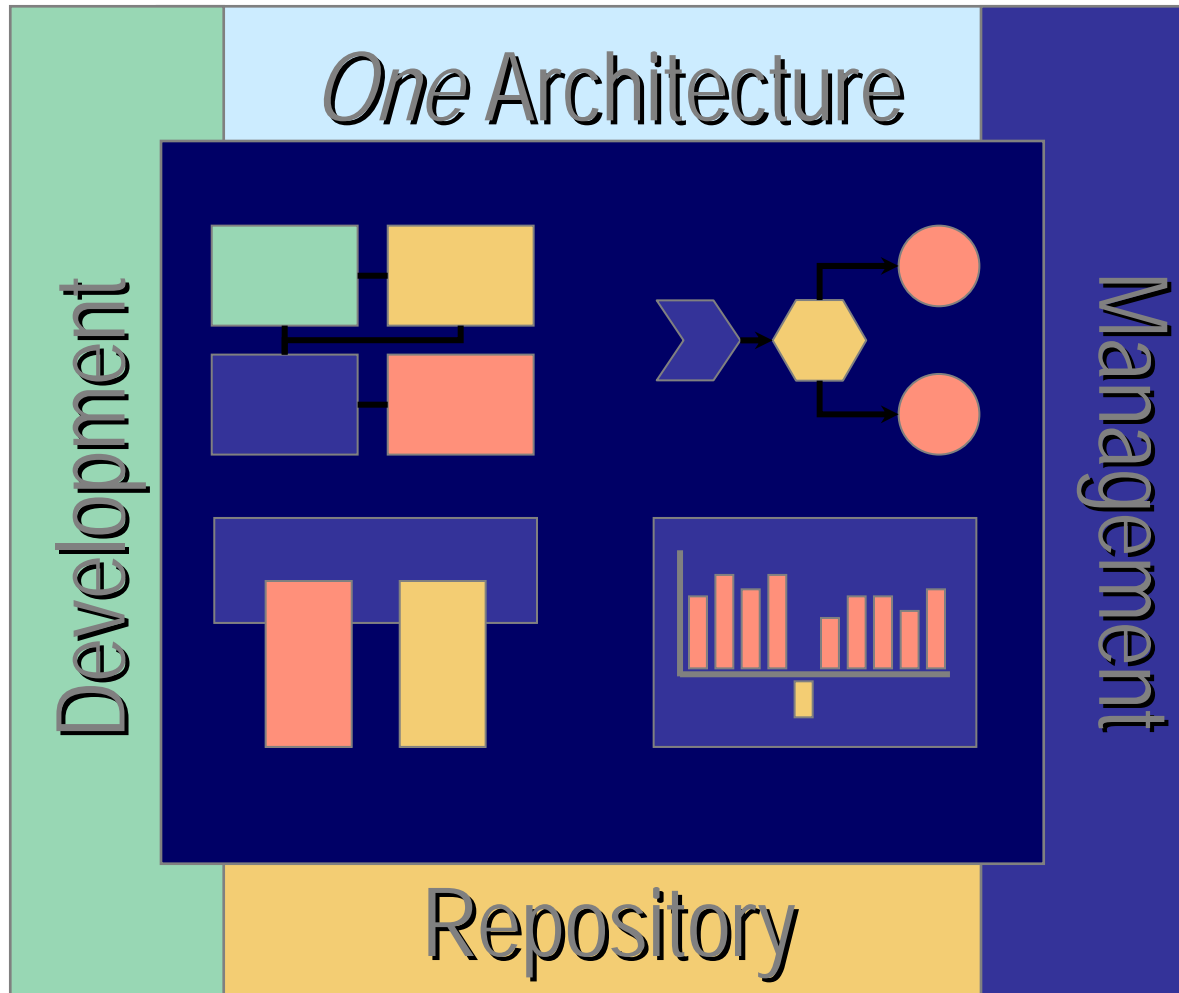

One data model

One metadata repository

One development environment

One management environment

One learning curve

Inbuilt HL7 Engine



HL7 MDM_T02 Message - Id = 195, DocType = '2.5:MDM_T02', MessageCategory = '2.5'																																
'Medical document management - Original document notification and content', 6 Segments																																
1	MSH		^~&		MDIR		CGH		SMS		CGH		20061010110000		MDM	^	T02		HSV00001		200610101100		7		I		2.5					
2	EVN		T02		20061010110000																											
3	PID		1		DMRN45	^	^	^	CGH	^	MR		Johnson	^	Eric		19521001		M		15 Trocadero	^	Edinburgh	^	Lothian	^	141.86		063			
4	PV1		1		I		TI	^	Telman Eric	^	EO		HSV00001		200610101100																	
5	TXA		1		Progress note		FT		200610110203		200610110203		200610110203		TI	^	Telman Eric	^	19815950	^	TRANS		DI									
6	OBX		1		FT		RTF	^	TRANS		Afebrile and haemodynamically stable. BSLs overnight stable at 6.6 to 9.0. FBC in progress.													R								

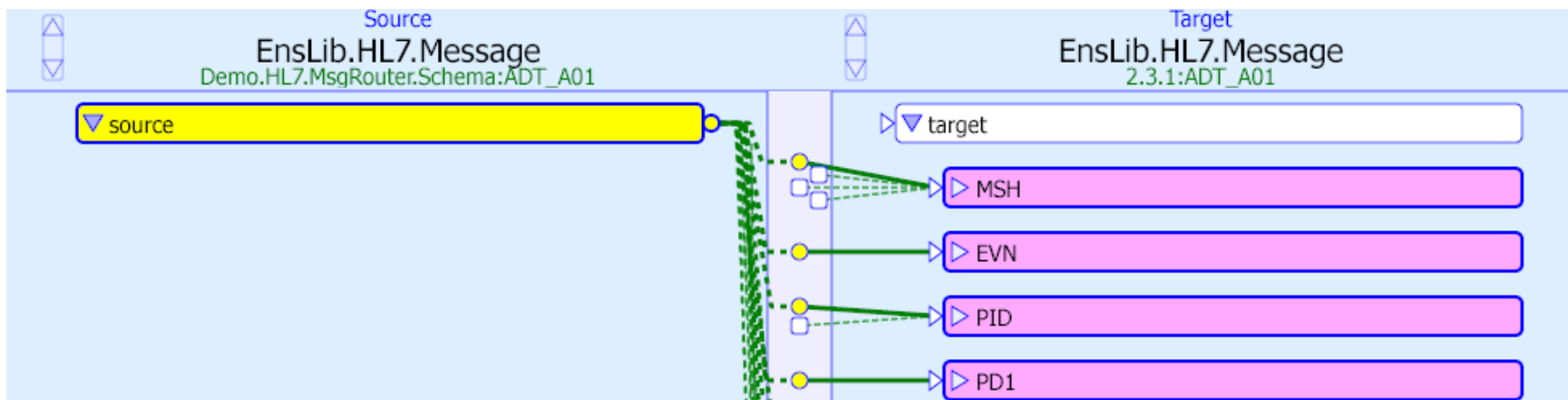

- Support for HL7 2.1,2.2,2.3,2.3.1,2.4,2.5 and 3.x
- Subclass for local standard support
- Compose, decompose and transform

Inbuilt HL7 Routing engine



Demo.HL7.MsgRouter.Production

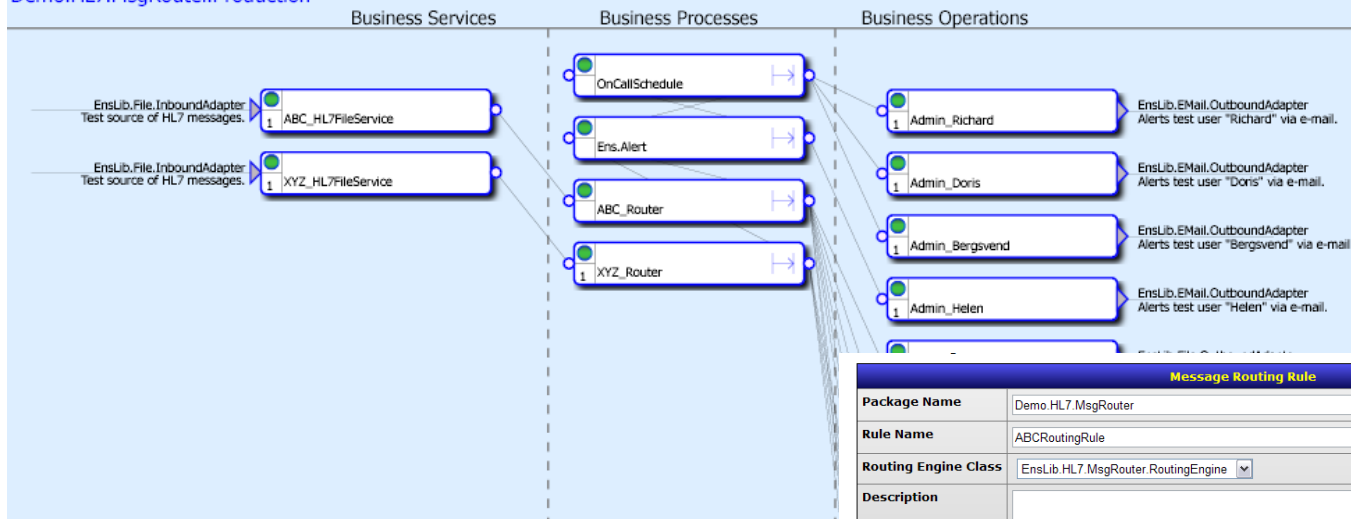

Message Routing Rule	
Package Name	Demo.HL7.MsgRouter
Rule Name	ABCRoutingRule
Routing Engine Class	EnsLib.HL7.MsgRouter.RoutingEngine
Description	
Do All Rules	FALSE
Routine	RULECACHE.R0001
Status	READONLY

The table below shows the rules that make up this Message Routing Rule.

	Rules	Source	Message Class	Document Name	Schema Category	Schema Doctype	Conditions
	BASE		EnsLib.HL7.Message		Demo.HL7.MsgRouter.Schema		
<input checked="" type="checkbox"/>	RULE 1		EnsLib.HL7.Message		Demo.HL7.MsgRouter.Schema		IF Document.ParentId
<input checked="" type="checkbox"/>	RULE 2		EnsLib.HL7.Message		2.3.1		IF Document.ParentId
<input checked="" type="checkbox"/>	RULE 3		EnsLib.HL7.Message		2.3.1	FHS_BHS	
<input checked="" type="checkbox"/>	RULE 4		EnsLib.HL7.Message	ADT_A08	Demo.HL7.MsgRouter.Schema	ADT_A01	
<input checked="" type="checkbox"/>	RULE 5		EnsLib.HL7.Message	ADT_A08	Demo.HL7.MsgRouter.Schema	ADT_A01	
<input checked="" type="checkbox"/>	RULE 6		EnsLib.HL7.Message	ORM_O01	Demo.HL7.MsgRouter.Schema	ORM_O01	IF HL7.PIDgrp.PV1grp.PV1.PatientC
<input checked="" type="checkbox"/>	RULE 7		EnsLib.HL7.Message	ORM_O01	Demo.HL7.MsgRouter.Schema	ORM_O01	
<input checked="" type="checkbox"/>	RULE 8		EnsLib.HL7.Message	ADT_A31	Demo.HL7.MsgRouter.Schema	ADT_A01	
<input checked="" type="checkbox"/>	RULE 9		EnsLib.HL7.Message	ORU_R01	2.3.1	ORU_O01	

- Rules based
- Run time configurable

Detailed tracing and auditing

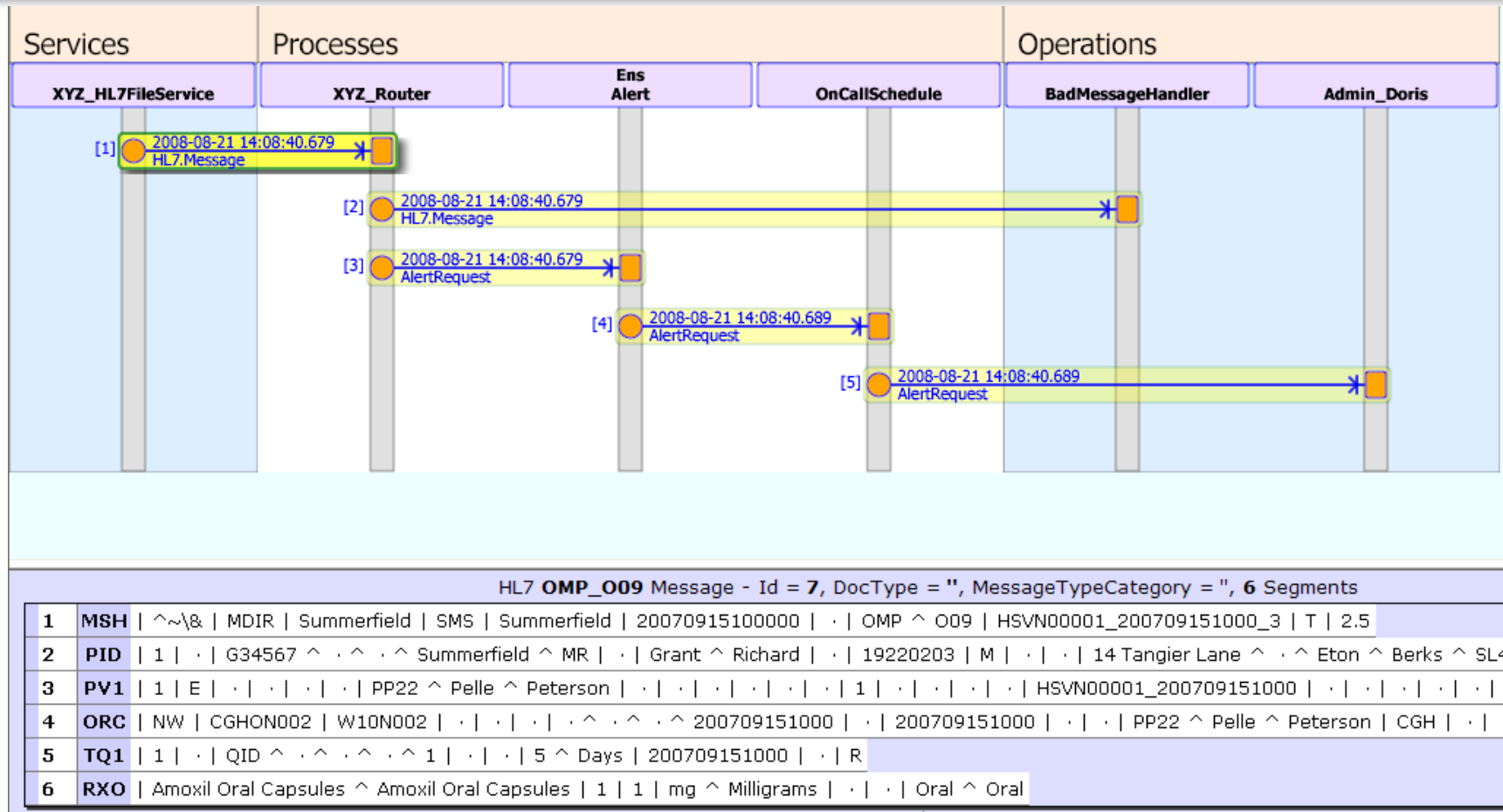

- Inbuilt database engine
- Inbuilt BPM capabilities

Ensemble@Mater



- Replaces Cloverleaf
- Implementations from weeks to hours
- 1.4 Million MPI
- Over 300,000 messages/day
- Dual CPU Zeon Processor



Ensemble@Partners Healthcare



- US\$8 billion HMO
- 3 Enterprise Solutions
- 2 B2B Solutions



FOUNDED BY BRIGHAM AND WOMEN'S HOSPITAL
AND MASSACHUSETTS GENERAL HOSPITAL



[ABOUT PARTNERS](#)[OUR HOSPITALS AND AFFILIATES](#)[RESEARCH, TEACHING AND TRAINING](#)[INFO FOR HEALTH CARE PROVIDERS](#)[PATIENT CARE AND HEALTH INFO](#)[FIND A PHYSICIAN](#)[CAREERS](#)

Welcome to Partners HealthCare

Dedicated to Patient Care, Teaching and Research

Partners HealthCare is a non-profit, integrated health system founded by Brigham and Women's Hospital and Massachusetts General Hospital. [Learn more.](#)

High Performance Medicine



Partners HealthCare Report Card on Quality, Safety & Efficiency

[Learn More »](#)

KEEPING HEALTH CARE COSTS IN CHECK

Our 2007 Annual Report discusses the drivers of health care costs and what Partners is doing about it. [Read the report.](#)

"Options for Slowing the Growth of Health Care Costs" by Partners President and CEO

NEW & NOTEWORTHY

MGH and BWH Ranked on U.S. News National Honor Roll
Massachusetts General Hospital (MGH) and Brigham and Women's Hospital (BWH), the founders of Partners HealthCare, have again earned high marks on the U.S. News & World Report annual Honor Roll of America's Best Hospitals, with both hospitals ranking in the top ten. MGH ranked fifth nationally, while BWH ranked eighth. In all, four Partners HealthCare hospitals earned high rankings in the report. [More](#)

Partners HealthCare Earns National E-Health Honor
In recognition of its achievements in IT, which translate into higher patient satisfaction and better

FOUNDING MEMBERS

 **BRIGHAM AND WOMEN'S HOSPITAL** *

 **MASSACHUSETTS GENERAL HOSPITAL** *

MEMBERS

 **NEWTON-WELLESLEY HOSPITAL**

 **NORTH SHORE MEDICAL CENTER**

 **FAULKNER HOSPITAL**

 **MARTHA'S VINEYARD HOSPITAL**

 **NANTUCKET COTTAGE HOSPITAL**

 **McLEAN HOSPITAL** *

 **MGH INSTITUTE OF HEALTH PROFESSIONS**

Analysts Agree



Interface Engines			
1	1	InterSystems Ensemble	92.22
2	2	Orion Rhapsody	90.02
3	3	Quovadx Cloverleaf	86.28
4	4	Siemens OPENLink	82.98
5	6	Sun eGate (SeeBeyond)	75.23
6	7	Sybase e-Biz Impact	73.71
NA	5	Eclipsys eLink*	73.95
NA	NA	NeoTool NeoIntegrate*	92.84
NA	NA	Sun ICAN (eGate v.5)*	73.70

- Ranked #1 Integration engine by KLAS