



THE UNIVERSITY OF
MELBOURNE
Australia

Medicine, Dentistry
& Health Sciences



© University of Melbourne

GRHANITE™

(solid as a rock)

data linkage and information sharing

Professor Siaw-Teng Liaw

Dr Douglas Boyle

The University of Melbourne



Objectives

- ✦ Describe the GRHANITE™ principles, methods and tools
 - ✦ *operational, ethics and governance processes, and standard operating protocols during the collection and linkage of individual identifiers.*
- ✦ Demonstrate the viability of large-scale pseudonymised data repositories with the capability to perform automated and generic data linkage and acquisition.



Guiding principles

- ✧ Individual consent varies in extent and nature and over time;
- ✧ Data linkage requires:
 - ✧ *accurate and reliable identification and authentication of individuals;*
 - ✧ *Capability to interface with many disparate technologies in a very generic manner;*
- ✧ Automated communications require external connections, usually through corporate firewalls;
- ✧ Security must be inherent in the collection, linkage, aggregation, storage and analysis system; and
- ✧ Re-identification is often required e.g. clinical follow-up of abnormal tests or clinical trials safety monitoring

UPP 1. Anonymity & Pseudonymity

✠ Wherever it is lawful and practicable in the circumstances, agencies and organisations must give individuals the clear option of interacting by either:

1. *not identifying themselves; or*
2. *identifying themselves with a pseudonym.*

✠ A pseudonym may be a name, term or combination of letters and numerals through which an individual can be addressed specifically



THE UNIVERSITY OF
MELBOURNE
Australia

Medicine, Dentistry
& Health Sciences



© University of Melbourne

Pseudonymity and privacy preserving data management

GRHANITE™ privacy preserving data management

Hospital



Hospital
Computers

Name: Joe Smith

DoB: 14/07/1993

HBA1c: 11.2



Consent &
Security

Joe Smith pseudonymised

cDOpy28aFAKyaqDdq5xo+OhmxGIOMGY
NTyJ1qf+TSHZhC974lkxaixZSdTNGp5ne8
UZPKF2mz0Xgw3QuSWaadwvKIYkKQ7b
mFOPnpjnSHkM=

If consent is valid,
GRHANITE™
pseudonymises and
transfers the personal
information to the data
warehouse



© University of Melbourne

**GRHANITE™
Data warehouse**

cDOpy28aFAKyaqDdq5xo+OhmxGIOMGY
NTyJ1qf+TSHZhC974lkxaixZSdTNGp5ne8
UZPKF2mz0Xgw3QuSWaadwvKIYkKQ7b
mFOPnpjnSHkM=

**Identifiable
information**

If consent is valid, the
pseudonymised data
is made accessible to
authorised agents in
the network

General Practice



Practice
Computers

Name: Joe Smith

DoB: 14/07/1993

HBA1c: 11.2



Consent &
Security

Joe Smith re-identifiable

cDOpy28aFAKyaqDdq5xo+OhmxGIOMGY
NTyJ1qf+TSHZhC974lkxaixZSdTNGp5ne8
UZPKF2mz0Xgw3QuSWaadwvKIYkKQ7b
mFOPnpjnSHkM=

- 1 Data only leaves a site with consent
- 2 All messages are pseudonymised
- 3 Re-identification possible only in the originating general practice/hospital

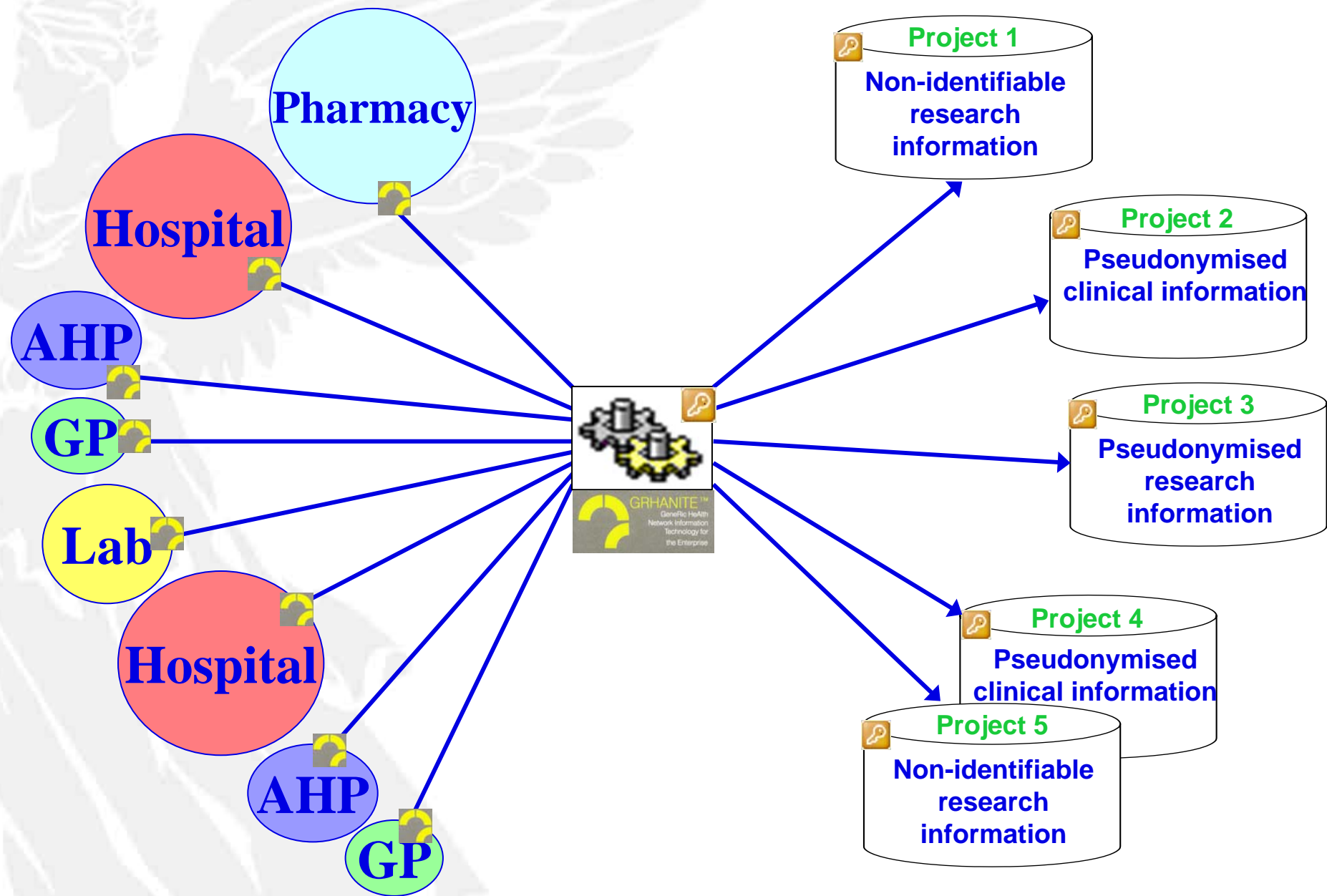



GRHANITE™ features

- ✖ Connectivity to most major database technologies
- ✖ Integrated, flexible consent mechanisms
- ✖ Pseudonymisation prior to data extraction
- ✖ Secure project-by-project distribution of data
- ✖ Pseudonymised information storage
- ✖ Ethical and pseudonymised record linkage
- ✖ Tested technology
- ✖ Peer-reviewed methodology

GRHANITE™ record linkage

1. For clinical data sharing

- ✱ *A deterministic method used where only exact identifier matches are permitted*

2. For research and audit applications

- ✱ *A probabilistic technique utilising advanced phonetics, blocking and uniqueness weightings to give enhanced linkage performance*

- ✱ Both techniques use pseudonymised information and patient/client identifiers never leave the originating organisations.

Tested technology

- ✱ GRHANITE™ record linkage, using pseudonymisation techniques, has been tested in collaboration with BioGrid Australia (www.biogrid.org.au)
- 1. Sample: 45,000 records from 10 different data sources;
 - ✱ *GRHANITE™ probabilistic and hashed data linkage algorithm is as accurate and robust as existing techniques used by BioGrid;*
 - ✱ *Sensitivities and specificities of both techniques within 1%*
- 2. Sample: 850,000 Victorians and 2006 Australian Census



BIOGRID
AUSTRALIA
Health through information



Key Features

1. flexible consent processes during the secure collection of individual identifiers,
 2. accurate, reliable and confidential identification and re-identification of individuals for continuity of care, and
 3. accurate, reliable and confidential linkage of pseudonymised data for research
- *safety, quality & continuity of care*

Peer-reviewed methodology

- ✱ GRHANITE™ currently being used to extract data for national Chlamydia sentinel surveillance by Burnet Institute ACCESS project:

- ✱ *68 sites across Australia (30 general practices, 30 laboratories and 8 family planning centres),*
- ✱ *waiver of consent from the RACGP Ethics Committee.*



© University of Melbourne

Burnet Institute
Incorporating
Austin Research Institute
Joining together for a healthier world

Centre for Epidemiology and
Population Health Research

> Home > Centre for Epidemiology and Population Health Research > Current CEPHR projects > The
Australian Collaboration for Chlamydia Enhanced Sentinel Surveillance (ACCESS)

The Australian Collaboration for Chlamydia Enhanced Sentinel Surveillance (ACCESS)

Passive surveillance has indicated that chlamydia is a significant problem; however it has not provided a systematic means of measuring any changes in testing levels by specific target groups, or assessing time trends with any confidence. The ACCESS system will fill these gaps, and together with passive surveillance, give Australia a robust chlamydia surveillance system.

access
Australian Collaboration
for Chlamydia Enhanced
Sentinel Surveillance

Click to zoom

GRHANITE™

demonstration



© University of Melbourne

Before a clinical site can contribute data via GRHANITE™, they must be set-up and authorized by the central GRHANITE™ authority. Digital Certification and other techniques secure all communications and verify authenticity

GRHANITE System Manager

File Profiles Interfaces Clinical Data Security Help

Site Profile Update

GRHANITE Client Profile Management

Clinic Profile

Site Name	CHC Shepparton
Responsible Individual	Di-anne Taylor, Practice Manager
Address	399 Wyndham Street, Shepparton
Email Address	dtaylor@gvchs.com.au
Phone	58234521

Site Digital Certification - PERFORM ONCE ONLY

Generate Certificates MEgCQQDJeTXuouI5zalLpy+jE03 MIIBOQIBAAJBAMI5Ne6i6XnNogum

Site-Generated Keys & Info - SHOULD ONLY BE UPDATED IF CPU OR HDD CHANGED

Site Digital Certificate	8igByjuM/RE1jvNieus3o9/sphe6RTmG1q5U1wLG2a0ohaevWV7fg
CPU Serial Number	BAABFBFE00000F47
HDD Serial Number	7A132BCC

Created 20/03/2007 03:1 Amended 26/03/2007 04:1

Last edited by dboyle

GRHANITE Save Quit

GRHANITE™ can export de-identified data securely to any number of destinations. Each project has a 'definition' that holds information on what database to connect to, what data can be exported from that database, for which patients and under which conditions.

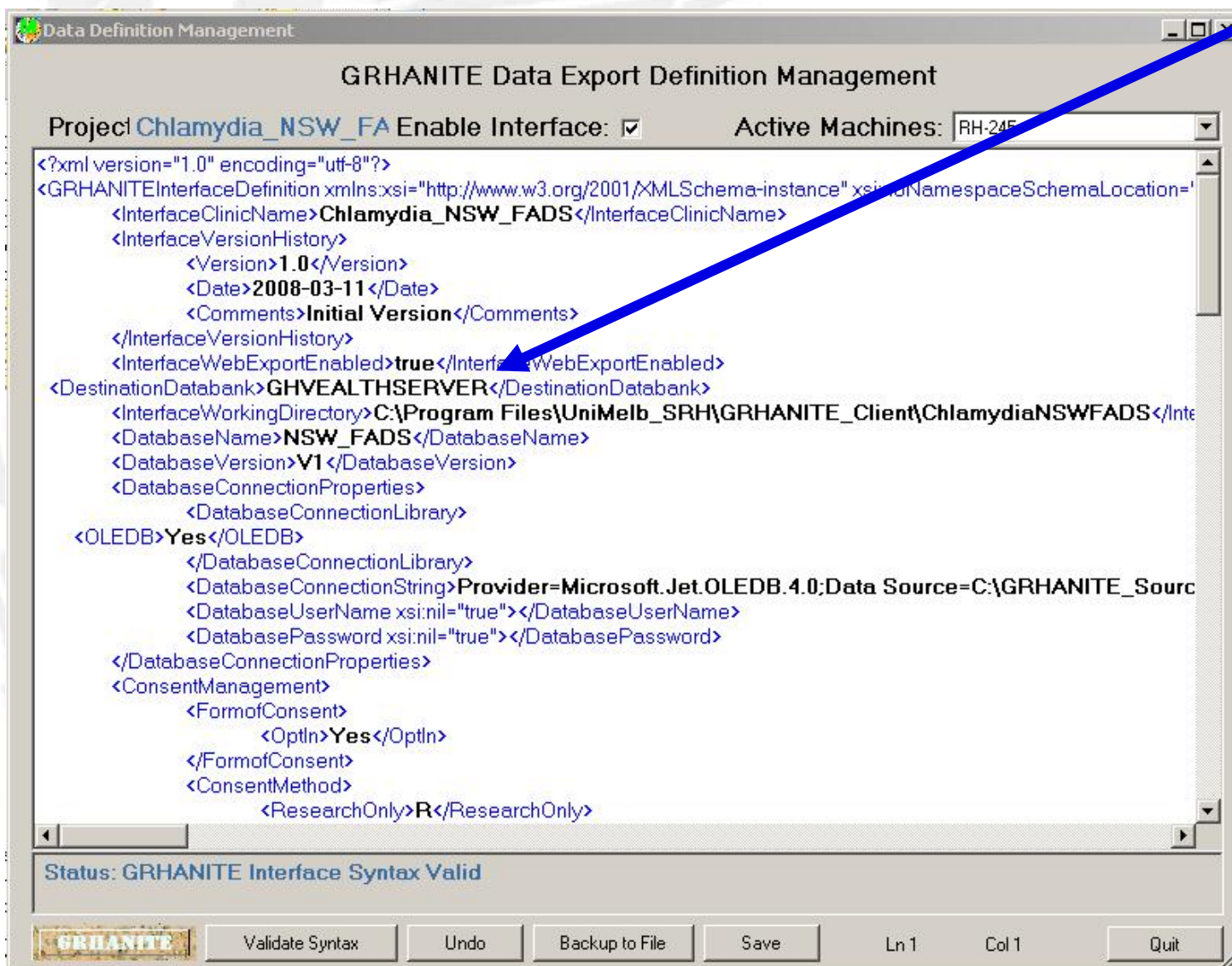

GRHANITE™ Installer: Because there may be many clinical, audit or research uses of extracting de-identified data, GRHANITE™ has a sophisticated system that allows the creation of installation USB Disks tailored to the requirements of each clinical site. This gives the capacity to implement GRHANITE™ easily

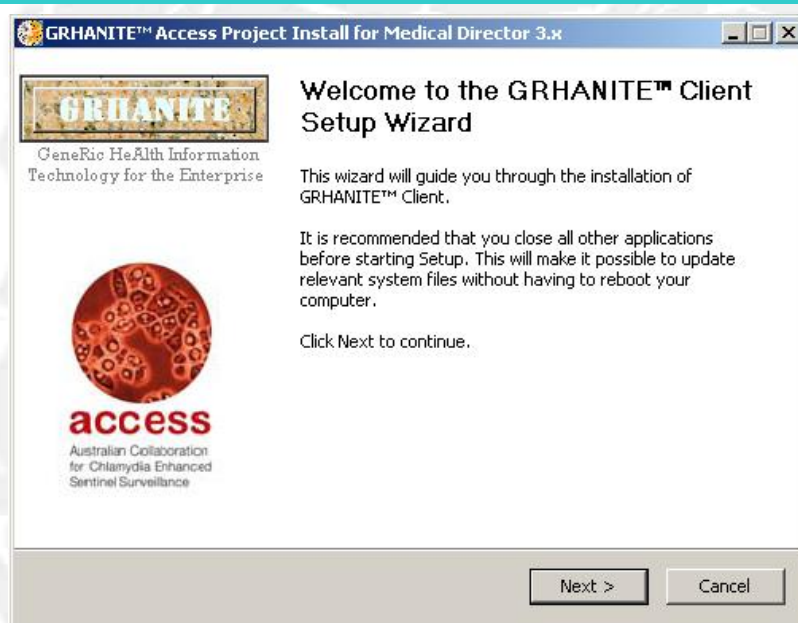

on a large scale across sites with differing database technologies, differing ethical requirements and differing data extraction requirements and rules.

GRHANITE™ normally operates without human intervention. The status of GRHANITE™ and various management functions can be accessed from a system tray icon.

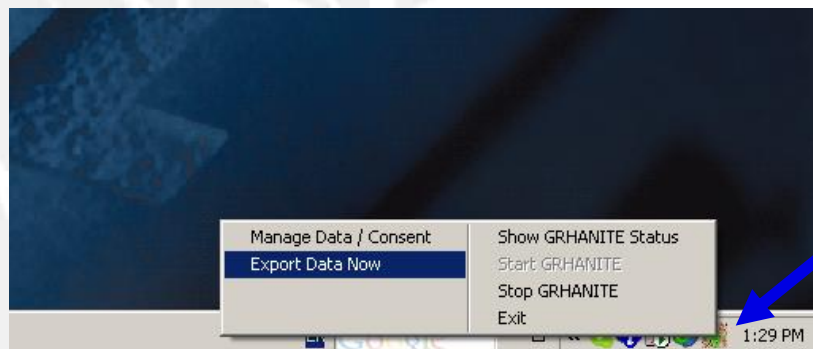

Authorized administrative or clinical staff can view and update consent via a consent management application. Where possible, this is done automatically 'behind the scenes' with GRHANITE™ checking consent information that is commonly recorded within existing clinical applications.

Consent Manager

File Clinics Patients Security Maintenance Help

Login Logout Current Clinic: CHC MD3 New Patient Find Patient Find By Surname:

North-East Victoria Rural Health Academic Network
Patient Consent Manager

Consent

	Clinic ID	Surname	Forename	DoB	Medicare ID	Veterans ID	Address	1 Global Research Consent	2 Research Consent	3 Clinical Sharing Consent	Global Consent DENIAL
▶	6	NERK	FRED	12/05/1955			12 MY-HOM...	<input checked="" type="checkbox"/>	<input checked="" type="checkbox"/>	<input checked="" type="checkbox"/>	Click
	7	NERK	SALLY	12/12/1997				<input type="checkbox"/>	<input type="checkbox"/>	<input type="checkbox"/>	Click
	1	ANDREWS	MELISSA	19/01/1993	65002252211		5 JEFFERS...	<input checked="" type="checkbox"/>	<input type="checkbox"/>	<input checked="" type="checkbox"/>	Click
	2	ANDREWS	MICHAEL	08/05/1954			23 TANNER ...	<input checked="" type="checkbox"/>	<input type="checkbox"/>	<input checked="" type="checkbox"/>	Click
	8	ANDREWS	SALLY	12/05/1998			21 BEST ST...	<input checked="" type="checkbox"/>	<input checked="" type="checkbox"/>	<input checked="" type="checkbox"/>	Click
	9	LOLLIE	OLLIE	01/01/1800				<input type="checkbox"/>	<input type="checkbox"/>	<input checked="" type="checkbox"/>	Click
	10	WAGTAIL	WILLY	01/01/1800			THE EUCA...	<input checked="" type="checkbox"/>	<input checked="" type="checkbox"/>	<input checked="" type="checkbox"/>	Click
	11	DUCK	DONALD	01/01/1800			12 DISNEY ...	<input checked="" type="checkbox"/>	<input checked="" type="checkbox"/>	<input checked="" type="checkbox"/>	Click
	12	ANDREWS	ANNA	08/12/1998			2 KENNEDY...	<input checked="" type="checkbox"/>	<input checked="" type="checkbox"/>	<input checked="" type="checkbox"/>	Click
	13	Andrews	John	17/06/1955			2 Kennedy R...	<input checked="" type="checkbox"/>	<input checked="" type="checkbox"/>	<input type="checkbox"/>	Click
	14	SMITH	FRED	23/08/1998			2 KENNEDY...	<input checked="" type="checkbox"/>	<input checked="" type="checkbox"/>	<input checked="" type="checkbox"/>	Click
	16	ANDREWS	JENNIFER	20/04/1970	35002651221		2 KENNEDY...	<input checked="" type="checkbox"/>	<input checked="" type="checkbox"/>	<input checked="" type="checkbox"/>	Click
	17	ANDREWS	JULIE	03/03/1956	65002252231		5 JEFFERS...	<input checked="" type="checkbox"/>	<input checked="" type="checkbox"/>	<input type="checkbox"/>	Click
	18	DONNELLY	GEORGE	02/07/1922	22947244411		43 MAIN ST ...	<input type="checkbox"/>	<input type="checkbox"/>	<input checked="" type="checkbox"/>	Click
	19	DILLON		04/08/1935				<input checked="" type="checkbox"/>	<input checked="" type="checkbox"/>	<input type="checkbox"/>	Click
	20	ANDERSON	DAVID	04/01/1955	41334002751		61 WALLAC...	<input checked="" type="checkbox"/>	<input checked="" type="checkbox"/>	<input checked="" type="checkbox"/>	Click
	21	ANDERSON	PENNY	04/07/1993			61 WALLAC...	<input checked="" type="checkbox"/>	<input checked="" type="checkbox"/>	<input checked="" type="checkbox"/>	Click

Discard Changes Save Changes

Status: User: System Administrator Access: Site Administrator

Different types of consent can be managed

Patients can grant or deny consent for the use of their data ANYWHERE across participating clinical sites. If consent is denied, ALL data is deleted from the central GRHANITE™ Databank

Individual Patient Consent

Clinic: **CHC MD3** Clinic Patient ID: **2**

Demographics

Medicare ID

Veterans Association ID

Date of Birth08/05/1954

SexM

SurnameANDREWS

ForenameMICHAEL

Maiden Name

Address (all)

Street Number23

Street

Home Phone02 234 1278

Consent

These questions refer solely

1: Are you happy for any data (c for the purposes of ethically a

2: If NO, are you happy for data ethically approved, anonymo

3: This clinic collects data for th data from this clinic with other

* KEY: ☒ = THE PATIEN

If the patient is sensitive to is

History

Created04/04/2007 05:35

Last

GRHANITE

AdvancedConsent

Clinic: **CHC MD3** Clinic Patient ID: **2**

SurnameANDREWS

ForenameMICHAEL

Date of Birth08/05/1954

You may have been asked previously for consent to use your data for clinical or research purposes - here or elsewhere. You may be asked again. We cannot stop someone else asking you for consent, but we can ensure your rights are respected with regard to any use of your data across the network.

Denial of consent for data held at THIS hospital or practice:

The use of ANY of my data from this hospital / practice (wherever collected) for the purposes of ethically approved, ANONYMOUS RESEARCH is:

The use of ANY of my data from this hospital / practice (wherever collected) for the purposes of my HEALTHCARE by authorised individuals involved in my healthcare:

Status

Date

Verified By

NOT DENIED

01/01/1800 12:00

Unknown

NOT DENIED

01/01/1800 12:00

Unknown

Denial of consent for data held ANYWHERE:

If you deny consent globally here, your data will not be shared anywhere by the network regardless of any previous statement you may have made to the contrary.

The use of my data (wherever collected by the RHAN) for the purposes of ethically approved, ANONYMOUS RESEARCH is:

The use of my data (wherever collected by the RHAN) for the purposes of my HEALTHCARE by authorised individuals involved in my healthcare:

NOT DENIED

01/01/1800 12:00

Unknown

NOT DENIED

01/01/1800 12:00

Unknown

GRHANITE

Close

Quit

All GRHANITE™ activities are logged, and a full history of modifications to patient consent is maintained

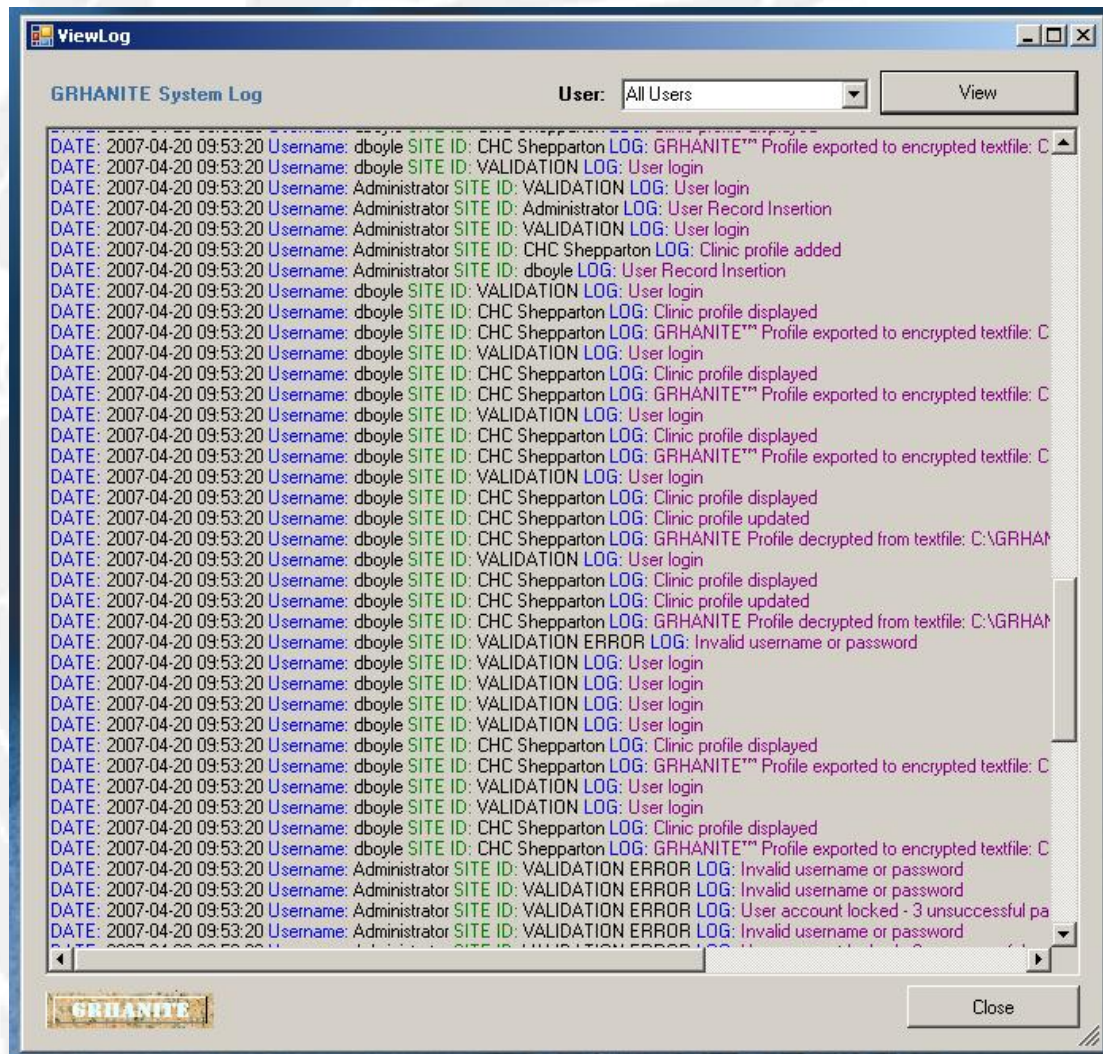

89e257d7-da07-...	Administrator	4/04/2007 5:44:42 PM
e54acee6-cc25-...	Administrator	4/04/2007 5:44:54 PM
2711cb02-f53c-...	Administrator	4/04/2007 5:45:06 PM

SiteID	Log
CHC MD3_Interf...	Patient record added, ID Number: fb34620b-a582-44e3-ae7d-99862017bc...
CHC MD3_Interf...	Patient record added, ID Number: c4a49015-3d82-4d04-8f01-6d8eb485e5...
CHC MD3_Interf...	Patient record added, ID Number: ef806f66-7956-440a-bf3c-03d2f0939a4...
CHC MD3_Interf...	Patient record added, ID Number: d1923e4e-5e0d-46bb-91ff-3fdd6e69b41...
CHC MD3_Interf...	Patient record added, ID Number: 0cf90b8-d9b3-4e7e-af72-1376e123c27...
CHC MD3_Interf...	Patient records added via automated interface.
CHC MD3_Interf...	A list of consented patients has been returned for Clinic: CHC MD3
Administrator	A patient record has been requested: ClinicID number: 1 for Clinic: CHC MD3
Administrator	Patient record added, ID Number: 11d26121-0354-4c9c-94c5-653e75e855f...
System	Client PC Connection Successful: RH-245
CHC MD3	Clinic profile returned: CHC MD3
CHC MD3_Interf...	Automated interface login.
CHC MD3	Clinic profile returned: CHC MD3
CHC MD3_Interf...	Patient record added, ID Number: f6f6240d-387b-4256-8d34-e822e615d35...
CHC MD3_Interf...	Patient record added, ID Number: 43077052-0670-4b19-97f3-6f2af2d8016...
CHC MD3_Interf...	Patient record added, ID Number: 21588894-01c4-4af4-9d21-e59941d78fa...
CHC MD3_Interf...	Patient record added, ID Number: a7381737-ea1c-40bd-ad59-e462b99be1...
CHC MD3_Interf...	Patient record added, ID Number: d8d9cf0d-0e51-48d1-81f7-e4b4c5528c0a...
Administrator	Patient record updated, ID Number: c8434fab-84d8-4788-bedd-6ce5fd6ac...
Administrator	Patient record updated, ID Number: 98666662-4865-45ae-9e0d-63c68c4e9...
Administrator	Patients with a surname or maiden name like: have been requested for Clini...
System	Client PC Connection Successful: RH-245
CHC MD3	Clinic profile returned: CHC MD3
CHC MD3_Interf...	Automated interface login.
CHC MD3_Interf...	A list of consented patients has been returned for Clinic: CHC MD3
System	Client PC Connection Successful: RH-245
CHC plexus	Clinic profile returned: CHC plexus
CHC plexus_Int...	Automated interface login.
CHC plexus_Int...	A list of consented patients has been returned for Clinic: CHC plexus
Administrator	Patients with a surname or maiden name like: have been requested for Clini...
Administrator	Patients with a surname or maiden name like: have been requested for Clini...
Administrator	Patients with a surname or maiden name like: have been requested for Clini...
Administrator	Patients with a surname or maiden name like: have been requested for Clini...

GRHANITE™ pseudonymises patient information BEFORE it leaves the health organization

	Surname	Fname	DoB	AddrStreetNo	AddrStreet	AddrPCod
1	VUzwhAn+u0RXdEmlvSc0Q==		PyhgYR+pEeUEZqLmigg37dS2GBTB6o5FzlhAv7DuoQ=	F7S4qAgDgpqAQRI4sdMg==	QXbs8+oaBJvBE1Cf9eYKw==	DQTmpX9
2	4/mNJA12+3Ytj/umsFf9A==	IDhGGJ4u4jBdH3rmcl7wqg==	cxPSoNo95B03eAoNZicgtprnwLFVff3TffWkcjGc3l=	Q/04nVtEQyKkZ9ng9c4Y4w==	pm4mltQLUjeTpln3bbxEcg==	r5M20f9I9
3	axL9rPvQJvgdRxDXpVimQA==	TRmWctbR9QKtpf55lQqqA==	rK2wpZ2xLesQtuCSvFR4aCz4tqXpJ5eQY4wXRxqXylMg=		8Z815FG3V9/xxg1FeKDbtQ==	qYCOtIH
4	V4VD3L8/JnF4Z9vJ07bfjw==	VXaVbHDnGfVzi12N2yZ2w==	WfKzhLEHokhs9HvUzbTgxe2gebp86jwNYPVSV0Nyk=	qxH/QwguCAnGmdeafYp7Q==	riV22o+IEypo2z3YidUDyQ==	3s3JdeDH
5	A5g0rRuxfnqZfndXpef9rw==	Qxw16lLiesJksy9TBlskLA==	ZfEcEQ+mnFng5uVlDPCPe2zRq7sH9vgk1JccFireEy4=	T0l0mJt4BGt+n8q+0+fl+g==	bHHg0yJdTrGhgl8wH2JhA==	nr6cA433
6	KRxXibYzDXzWEi7JV34TDQ==	OdWQX5Ma0c2C0PAWqxgz/w==	Rv4d0tABv1RHQDPy5ff90sJ8RNwM8F2oDuVxy1DmprA=	expnzCfHrMUmRFPPhNRWUA==	kork8xUwRAikvecaSkNhQA==	3+zkDIHw
7	A5g0rRuxfnqZfndXpef9rw==	FCF6pSyuuuhgQKHdZTTdQ==	pd73UIPPCSc9nuJ0Bpm7C9yv3MtsBd8/gVfn4cErc4=	u9HPyy15HxmNVeX7KJHiqg==	SaGXvna+wKN12oK+K8Jrlw==	parMdcQL
8	SvZJ+DjD+SYbd/QZG0jg==	q36KquvgklKgTHoHS2lUjA==	rK2wpZ2xLesQtuCSvFR4aCz4tqXpJ5eQY4wXRxqXylMg=		rM+spj67URDCYntwJK8Jzes1fr0zKbTRpuFEs/dldl0=	5aDZlvbq
9	eghfKKEhpWF+VQicprGsvg==	7606RkGbtKPTsC+2PwWw31A==	Apap1IpCXWKe5IA7eQGSfsqFhyjeiGAI3zLSLVFHV8=	rkSxwWISIP/NEH9+BLEepJA==	1qx87lQcXUd6Y0Ei80dqqg==	hwXGw8a
10	2rww6mNDiCxsVfNy5GBA==	xcET9nQGyPR8lYvSSidMTQ==	Apap1IpCXWKe5IA7eQGSfsqFhyjeiGAI3zLSLVFHV8=	hpEVrHobSbj8GdXtLcARqA==	1Q+NaTiAHXQZ2eA9zULQ==	aalipOE4
11	JRzubG96kjf8p/F+PTlkBQ==	TlBQ/3c0a8ojYUzQe0jA==	rK2wpZ2xLesQtuCSvFR4aCz4tqXpJ5eQY4wXRxqXylMg=	TlFVNhUhh2EJ3Q2cbABbsg==	avT68qYQvBgaxfnwXec2wQ==	
12	axL9rPvQJvgdRxDXpVimQA==	TRmWctbR9QKtpf55lQqqA==	rK2wpZ2xLesQtuCSvFR4aCz4tqXpJ5eQY4wXRxqXylMg=		8Z815FG3V9/xxg1FeKDbtQ==	qYCOtIH
13	tlQw/fW00pf0BYRWeKJZQw==	2w8KJRgAx+XMPxXGRC+Gw==	Kf6mD/pIVwG14bS01Kf4lbzpiT0AfM3RBID19y6+Cg=	T0l0mJt4BGt+n8q+0+fl+g==	Beeg3dScuwoKgpWHA7LKKa==	nr6cA433
14	r5B0JuscmsmsVtyT55NY5A==	bvnpayVDgcbwDref9ynaEQ==	8j64Szl4BZLTh2nAnN9NSJqhAejKozEGhUDlhvX0/ro=	8ajUIGnzr2c5m3vcFuHiA==	mJByiaHs5gRKgSy5Vl8RSQ==	znZNVKc
15	A5g0rRuxfnqZfndXpef9rw==	7l8GLj0et6yjo6n1D3yn2A==	3KMpl2PBL07+k7DIF9hQqUBChJHT/Bieh45ffRneUjY=	Bygd5EGpYycD4nVDagoyXg==	SaGXvna+wKN12oK+K8Jrlw==	54F3nDxi
16	ZSn9cZS2G2C7CuHkbt6WJg==		PyhgYR+pEeUEZqLmigg37dS2GBTB6o5FzlhAv7DuoQ=	F7S4qAgDgpqAQRI4sdMg==	xykTS7n7jMasCLYVWz+VA==	6r0PvLCL
17	tlQw/fW00pf0BYRWeKJZQw==	2w8KJRgAx+XMPxXGRC+Gw==	Kf6mD/pIVwG14bS01Kf4lbzpiT0AfM3RBID19y6+Cg=	T0l0mJt4BGt+n8q+0+fl+g==	Beeg3dScuwoKgpWHA7LKKa==	nr6cA433
18	hnc/5UZmthgkbpX2072Fiw==	lUy6wbnE+aX5EtTjyDQHTA==	D2PdpGelJKT15Cpf0EIM4CJSTQMxBHKsyv0jHYsIM=	T0l0mJt4BGt+n8q+0+fl+g==	bHHg0yJdTrGhgl8wH2JhA==	nr6cA433
19	A5g0rRuxfnqZfndXpef9rw==	V3uKd/fS			SkNhQA==	3+zkDIHw
20	r5B0JuscmsmsVtyT55NY5A==	bvnpayVD			VI8RSQ==	znZNVKc
21	36w/kDF/evHPp9lLveUaA==	qGCyVQ			X0f49A==	yyfF64vV
22	PBzlwaxEC8gckroJzyl5JQ==	BPI7Phx			Y0EiQ==	VtpZ/Loss
23	M+X4LJfItBYHnQcsvgvEvzQ==	yirwQC+			YVYxig==	3aZDN8Z
24	+EQAo3klwXah27zLyckygaA==	r1cQU9g			VDp5mFqh65pngp6+bREqqBd...	b63bFbkS
25	xdEwktYq7cx5+wZsKab4cg==	0w9SblA6			ulhIDZw==	/ZMohmN
26	+EQAo3klwXah27zLyckygaA==	bltAyKa8UHxxXjrn004tQ==	eLymoupcipb5YqQvavLa28zBgs1J7z5t2Uu8e/mivATM=	Q/04nVtEQyKkZ9ng9c4Y4w==	+2u36mrvvvvU7je3Vdp5mFqh65pngp6+bREqqBd...	b63bFbkS
27	V027RopMU/t1rHij55pnHQ==	dwDDRoC1T1epkD1t4d1bDg==	Q+toFOwld0/15tACvK5Bv49l8UwFqx40vgQf2s7Y=	+J8mkNfS96eWixNdK5nXg==	nJrW+QZ8NUkoSC3bGzNX+/RSL7KGsHV374RcN...	4kkKVytT
28	eaJ/4Thy73gn+bnTzblswJQ==		XuDH9Bg+Vc/U8+ij5X0hGw/8ln/DS3j6KLHyE2bn7obQ=	8Vz4fBC4QdKvPeCIQYlqA==	ulRmj/SIZt8CNwxyMbPfg==	yyfF64vV
29	dq1g0P2vlzekN6qIBN3usQ==	C7Zy8y9Nb8QLq2P8aZswxA==	u5o0rQLKHDcxmXoKes/C2FqclXf3U/k4yeNskzWJo=	TNmF9NSvad26xGcCFKEHyw==	m+W5KwX71qF56A3Sjd04IA==	ywa0M/2l
30	yFAfp5+v0EnzW6FYIGUgQ==	r2GAAd/CT3GjsdMrTjFY4g==	mlDAb3V6x0Y9+7YA+vFX7fhbFTodoU27VsrP25sZ5KE=	Q/04nVtEQyKkZ9ng9c4Y4w==	+DysKw0Tpod+01H4RspR==	yyfF64vV
31	7A/qU+YVtCnhr8yoAEdnQ==	yaZy6G68Xh2Gsp7zY4Gcg==	8tdwLEgQDlMyCVaJwMfVJkzEpdyaXrRnzY2A9mulM4=	uZss2zGkVzT5VdN11SvLcg==	eRGyNM+m6ris5769k1mJyQ==	yyfF64vV
32	wayAazKyShgUPgwJ9LK4hg==	JnH1JDWxhz054Q8F6MJQnQ==	lxzhLJSkvW/G0HLBho/zuFC8hA42Py36m5X1N18N8H=	8sUwlv0T044Aak7ZY03EzQ==	6Nnf24vdvWw16jfl3xLj2AAmlS40CmredPdoKbiVe...	AKsd5Nl6
33	PRH7P+a7l1n4RnXG5nn==	IlU6w/hnF+aX5EtTuiDnHTA==	KH7/IN7+7kD9s5wVsn1SG/dn6F727+7HInwn3Fxn=	TlFVNhUhh2F13Q2chABhsn==	lITX15cz5mkfHfSnPCJw==	QlUhRn78

Everything GRHANITE™ does is encrypted using the latest, industry approved encryption standards (AES / RSA / SHA256)

Every time data is exported, a log is generated explaining EXACTLY what has been exported and for whom

```
20070405094343_EXPORT_LOG.txt - Notepad
File Edit Format View Help
GRHANITE™ Data Export Report for data exported, 05/04/2007 09:43:43
GRHANITE™ is a trademark of the University of Melbourne School of Rural Health

Site : CHC Shepparton
Clinic : CHC MD3

*****
* THE CONSENT PROCESS AT: CHC MD3 (CHC Shepparton)
* Data is only exported where explicit consent has been granted. Methods of
* obtaining consent vary. This clinic interface is using the following method:
*
* OPT-IN consent is utilised - data is exported only if patients have opted-in
* Data is only exported if consent for the research use of data has been granted
*****

The following data has been exported for consented patients:

Patient Demographics      : No patient-identifiable details extracted - dob is taken, but in encrypted form
Patient Diagnoses        : Diagnoses for consented patients
*****

Detailed export description:
*****
* TABLE : CM_PATIENT
* COMMENTS: Patient Demographics      : No patient-identifiable details extracted - dob is taken, but in enc
*****
No.  FIELD NAME                ENCRYPTED(reversible)  DE-IDENTIFIED(cannot be recovered)
---  -
1    Patient_UUID              True                  True
2    GENDER_CODE               False                 False
3    MARITAL_STATUS_CODE       False                 False
4    OCCUPATION_ID             True                  False
5    STATUS_CODE               False                 False
6    DOB                       True                  False
7    DECEASED_DATE             False                 False
8    CITY                      True                  False
9    POSTCODE                  False                 False
10   STAMP_CREATED_USER_ID     False                 False
11   STAMP_CREATED_DATETIME    False                 False
12   STAMP_USER_ID            False                 False
13   STAMP_ACTION_CODE         False                 False
14   STAMP_DATETIME            False                 False
15   HEAD_OF_FAMILY_ID_Patient_UUID True                  True
*****
* TABLE : MD_DIAGNOSIS
* COMMENTS: Patient Diagnoses      : Diagnoses for consented patients
*****
No.  FIELD NAME                ENCRYPTED(reversible)  DE-IDENTIFIED(cannot be recovered)
---  -
1    Patient_UUID              True                  True
2    DIAGNOSIS_ID              False                 False
3    RESOURCE_ID               False                 False
4    DIAGNOSIS_DATE            False                 False
5    REASON                    False                 False
6    REASON_CODE               False                 False
```

Data is encrypted prior to export using one of 10,000 randomly allocated encryption keys (RSA public key). The web server used to forward such data to its final destination cannot decrypt any data (decryption keys are only held by GRHANITE™ databanks and each databank has its own set of keys).

This protects data against unauthorized attack during transmission.

```
20070405094343_MD_MEASURE.enc.txt - Notepad
File Edit Format View Help

SITENAME:CHC Shepparton
2C16890AA66AFDB1C22565CA1D75573D0393E1979B3A8E483F37D15C7AA733EC771593311A48D13AA27F8C8BD855EDDAE0BE63C93AD0B67B90B4CEFE38E2262
kz7d6yGT7UFD3XGGM7Ztkh00LZlK1GBCyYt2yLC6i1i3TNDgJ9noqovkxgfUmH+PwQvBZcdh/or5hqILC6ye2Qp+ftSkob+mgFG+/xh31P21HPDKyUmXdtYYBP44PZZ
vxZ2AOM/qQK8C+/5SfKA/HdyGEZnFEuovohmIRsQ6GYFMP3GA1H0ba7p091U04CRHL0hobXrHiw653TRbJhZDsG2tVnjL/nxPVQqJ3HamevQdKrJnWHD890vYpXbBz
J2PE6Ys7wBCxyJoetATShwVBP16wSMZfw2jKlZ1BPJ3mstBF5bgahzwg70ygJ+5sc/nyomMrpuQIphoQNTPro1LokvkQ3iYLRbgIqrCqkgtrBMCGgevJn6bnKE9a5
zp4vIuN/HQe3Qu1Y/ooW+hdsVb+ZGpWzwdGNwgXerGeTcsfZyH0pPHnzBqe9ZqAPSMsJAera00p1ldYdqjeyPm7K1h/orIEfZdwymghogYus70h23NAEFECRxcBL55
+BxMCM42WSb4Ylu5VH1w2Hu+gnt9tZ4v+cm2YHQc1+HTSqsJbQdHzzZqtmeI3XqtV1/KQexe9AYf17xdaUvt4v8krqgqT2HJZG61TX4zno/rJTYxCK1Kn8EW
WgXgB/XHLf/KETyKmao1wrwyKKP5YveISMhMKU1qjmjC9TKweuNCzyx+sgp66P1ebn5XkS9wQyxXD8+Z1pk8H3G2eEAKyc5Nogq/TeScrXwcnUsetTM03ovT3iie
gNGC1NhFwufnDKS3M2mv/ldy/qam3tRbwXvhFvKbbk8KVEim7kAntC1TYR36KKA5ubsZWJH+W4HwopLB1BJER7yc/ee/UrE0hJw0RvpZC+NnoM89GYEwXgthCA34X
/ndgaJUlCqHYd1Cfi+P3LAiYdykbPhFPg5BFuADdgWqAb4XPNG5no9MBIBPNEozJf/mkveddaifGsoUL6MZ2num8pytAolsIXIz1SNvpjJmpV1gLUtCG/4EKPKdc
y8yrn7w1drCM7Bxw3jftWYj+NbxxxfrVomVbeVch0w6q06zxq6vKYCLBLYH+XwhLQ1H+esodNB0KobHGNwixVwbePlgv/oa8+5wa57tCX/Fhzw16itXby0/pDZJEAF
p6tiYoJHbe15QKLewy/qQ5Z8PSres5ykFE1vQW5Dnp1nqQ7Zeviy0EpKwRMzk/5ycxwII/HfqypnAzz6AH87Sg9ndsDn5ponpnmZPJixtief2ZRjKVCuCN1Kdopgr
Ea12odiXjK9bbB8Ww/6Fht13myngTI9y2bc0Ag4smcLkzovTTFwIemqpcsn00MBNNZGRoPDW44MTA3G3CcwGYGBcSEZt2bABehJuhtg+pje70WP4JCHRqzRXX04g2
pAS42Rf5B1qSYLyTYHvn6evB9x5CosNj10G1rdnQJ3opPnv/9Ar1GejX1Jznwt0tDZ3EHpnps5YMZ9ot2Tiqqobykbowjp8N9xiUgIPBo9V2umTK3w1S9e3Ne9IW+
JQA92YhKRCZA5XGxODVxy7JqgbghSGQw1M3BuLFwVICtYvd1rWP8KQLooppGD1H6Z1gBetXmcA76U+YsICEXBeIijy33gVE6SxwuhJKGL2wx+E46hbyJu0NyrtYDvr
OCrZx6mXZT/CokQIRGfTbVRbV1obhky35h564k3ulhm1Px41fVwKCSkh6YBeFPJA687Ynswc2UktqRpkX9whkdPYmP2fIw2Dhot0YTybHFyB1JxvJatEjKD8v6ny
x9N2ut/7sQ13UF/beFUEfJ/4EpoY5UjItxVAFozqQ017hLoq/UpH9LNUcdmbTN3v1q5Qz8SZEWS1wbkgSxdTJNZ7jTMS0Wxp903CgQAGC4bwtPuphTKCw852oyvkUv
OmEGiN6tG2CztS9zoZcJn54kgOFTCCFASimXAnnnmN7QwskyEUNXP3zrBg4o+LIGf8fnhbfQ1yE6n3d5xwvJHmwIu5yPFCVqF9FvjmrILOS1J2R4V9ARPxvfvQ
tbxD1j17btw5HufZCEBOW+h1L7Uuz2J7Enhz1oQpejdqfX7WmoqfTA6YGxAdY1ZlR/tc8GhVSCmuono1cadnmwpXhKTDrdt5xyvbd66nas1k32gPKXgeyg9d55sr
B9RbrZ8M182my90uZ9HZosNNIFCDm1NXyowOH3+stVEmdzvhw1zko0/+qCqo0cQHVMFO3khchqQIBHnJ21s+XgpnNkgEr/kg8cfmavhtF/x+BC/6S86/1SM+PXL
qjb40f1PABOU5/rtdZ/B9fL+gyon3Jr5U+Dnu3bkhiH/qmDCN6P9E7XbwadacwElrbpxrHbESVY031jjwkvYQvPH8ZtN3kfBMAY/zFonUKYwEpp24c/vZ609pZC
ukG/65er3oc1J2DiSto8xi1m6I1p62Ef3hvgK+7a7dcsWubU21q6duq/vhgMB0dg350J+7mo04GR1ktfa80ENENMetwoip4wvZFkh09t43JHIYxwrej7IEsLSDT9H3k
ohZwov/7HhYudUCYLNZBZ+I1kxSYzUmmlq9ULHP1LMFBKqYvrfCp22KRRTOE78B8XwqJhPzyEBPH0LZ+EAHQF61rP140Pyy/OC4+ErF/hBTfVXVCP1tTpsbNAYwC
SbHfHhhdXfM+Yoyqgi7Pxlh9cYMT1dnQY9krG/2KRTMCSHOIEY827yW/yumfT38iQ1ZrAsfCa4GQqAC2AB2PFSvqR20T1b5+1LtnkNq2T2w5v05EFXwC
DVsVd2s/qipyB42Kz1NEEMP/k2h3d6SRV087cN1YHBDxPL+G8gLoioEGstX54cVnpHouvkjRU/vTxAWJApU06cgZd/ZpIRyGU45euejgaE4MScHGSgPQugby5VMkj
J3rh16nmHZLo56cZBnkBvMI476AJSR1NZ+gha9Mw0aht4I490ZL0KAQsNR3C6ceX0x8F0FHOCKYwILBoonwq6GF5bZ6jEAg7Xvn8SP3/q2BHM8+d14QGx+NzcZC
98tNABFZTrn0LEPrZ+BAKEWYArpBM1ihx3wWrf1AJ+16qICZjeaC9mYjUdX0gPTr4Ufb67107VX/7wJ4V8JSEwBM8WigljE5+qdvuB+ccpwkhJmdaP7J3yVHQJ
uOFCA2PAJTu1Jcqmwy2AnXBqBAAZX/hilwrcic8iion9a1Y6rkTLceroJcfr41CTUxtZgwic/riQ1uYpY4ucfn098+H+1DhrNVZchcNE1MrAdaEwb9pB5d+ZfEJu
OQ+Lwo+k+hbgmbs1IIBKZ7m+zwkBoBbvjussI16P1XAZWwmebW8N81CUovQ3L2fJL+ps3XAF20PJK058aJopsI+GooPfrtkPCPMFM9c6juek/3Lws8R5FtXaBDJ13
9UKbbdMU104hVpN5ow/vz3jbxhfk1DhrjBFG8k4TNGZk83TU1J3vokB8iQ1J3CLup3Y5L2F24C8K0/3nr/dhy1q4HAXD1BSZUyUyxt6K6jFgTK06F5mXXK1C6ak2+
Otuj5v1nBuqP5fmqFqRR/v1ypw9Ldal15RYDDiYy+vDS6vvsafIc4LhNukTHH/PwM/zcdvpv7Td9LbocReb6c5iZo9pJYCT22Cwm0S0+1Jsb1lnrvk1/cJuwys4Fgc
e9wErwsH+1n7PfnhZqcn3F8X5Ca80Lc1IKhA6qad/m12ubHhmo5UN5A7160DND0jJ7PC08vLXI84FSp2b/qoppchQMCa89zrFkKctYoFk8KQEUqHa+eoyk30feJ2
1RfGeZ7gEgIbcsN11X5FPMpsRqewdowc1dwaFCpXXFb16s8mn7INIMVhZFXhwb3AMnesp7frvIAYAYs3kGaeb1lvqTFxuvS/4d2SkIsrudyQdv6HDv0hJ3A3ywk/lq
wJ2qYpqi2VpZU7savBWXZJ0avXJLiU0XlyxUEZxasYVG3dGngG1KKOMUu3I20UUKY/Zox3jS9gbNR0BrJomr3dqLHW/BSgjeu4hi41s0760sy96rhmrmqW5mclGc
Cg+kWBr42FfV/IGv5ohGrffUzyF15AKQAMNnotSUbYXNXfxygy3rIGrmXntZUpJy5Qwr4ppmx81B3vBn6xgmJc5tFHV1TJ0go0/snzK895Jxx4M9xHbGgtfHyGZD3
ZQohJy1qbtKqTS8wvrtG5wHxiErPaPbo6tvukntRQB1wn1TmwyOq+vMDMG3k1Dgea1p5Y1eLqGF1SJP+hncXn/Yxtw8w1ScRmCND7F0G+EKNC0C38d1W3ExgakGHHR
KngHfAs7VEkyvGso1SA6aC2Vz03qutA7yRGU1xu96qf4q3FokXeqHmw0Wx/y7b7C/ngc1P2tKd38WjXvUNNMx7umREKx/upxZqZkhnn3g4jgmC+7i0Gn9Y5eCL2MC
pf1Rfhqsyu1bEPKquhkbm8vZT118cLOKv83EyKLIRaj34MQ7TtENUU8Rav6IqWgyjda5+trcfJpNtRLU1FLUuMq6v9Cpc3Lok1Sdugt6pHciV7nq6738BjJk2+6yc
2GM0Gk2g5KuV518AjpjM80pVh8Drav90fakX3OM0+/qjRk52A0e93VxbB2xc9Xwcv0Z2IhXpsXKRCJndp3T2xiMI/LQB3ZWRN/oi0fRa+e/grtrQIMRLGgovnkCjAN
gkQakmaxj1QBKuLeAXCJ080Kb3JvPewt059qQLXbkZ+B2YkTo3c+HEFLuk1Vm96LZQ3MXGVRocytHvuoaBCPWOcaQNASoyULQ9RytXrBEdfMjgfk0W9JnattS98VL
FR01d3UthTr350KNNVE3So/osdJdCPMLbvFLR8u3gD5/LNNN9X/df6nsqbs+UVXMKXtP2UWYq3D09vPUUYAewhHwsJosLRVK6qEFQAmshurK5SDxLD6TfSR1tWmr
G5a3A04LRbdotG4gnkU5G4Xjek4VFXv1c0DzhmRGZF5H0BF3XFGUjPIbr1M53CGTYtPwnyFqPjLm3BLQoDETT3F+MAlU+S1nRo1+5SMMC1KN3Cncny1K50gVsw
jXhZa81Myrr5wxtjrjK1qWzfzB7ProERARmg70380jdLuImvaB1DDAwox+1/PF9+3WbK9N6RONPZaH1N9SeqlZkzi44bqp/wg3TwaGryRH7sA+MNC57pfrNPC6V14Kc
b0Uz07nK1UovabfX12BgdsABkZSM0m1cknhgyT3tqabAZfpoBAEYXW4CYBwPppngt+JNN1FoLjAdhCLvx5JDXH5vmvofow4N1Aef9Uuw7rade0ERZuotmHxN2x
k7mPZxdGt1a3g6shfm2V8MDpbeqKES3FbsZvgTM+W2tEaZ+LOTUoPiHwALpvqYkforEbaHttwQdXoRF1Xqng60ILqv4x0viqAIXhZhgH8vqetAdQNVwCSX10nwsG
060D2W5owZc2Ldxds63hbgkgCBQ+tAwBzGuekwrKqk+1PWSFN2j8k7UHZLqkMxR40j70Idgn0Nu4P348nmrwr6Dacutbnswscun1NwiGm/55W21835vF8K0rs/5v7
luhhnDC+c1n1amcni9v+/wkfhZtI84K/wu19R1nr6W512hino62vi1b9ax11xZrNo311Pp6aiAd1ZnRa+Mua4ZvniKnv4Pkn00kd2mtT3i1R1x20wclvrwui1s7k7
```

No person-identifiable information is extracted. Below is an example of the information that is used to link patients in the GRHANITE™ Databank

Patient_UUID	HashType	Hash
88693834-84b5-478b-9c90-0058bbc6611c	5	j0OXm/un9hzOia5B2HO0pGACSTWT2CIs3VR6ez3kPiECtRb5ICedTj/KMzoJXaI24dXENVdA18xc/h9X6boljdWTQ59qUR0mESadIKIng4=
88693834-84b5-478b-9c90-0058bbc6611c	7	7WMmFzuuQjvKwFsO27+S3uUKRrxE+kW5vZ87Iv9Y86K2tmfK9EvXXOVcG5AN8Q9ngTBe400AzaUcoTtJ3rWKCvaf1zfzeqvI5CSoed55w5A=
09442fe8-e4b4-4653-a750-0184f39d5f44	5	INTGcWAgvq8m+hWQxxsuHKUhrtp4TT8aDB5Eq4UgedmL9IUBvA9mDKZG4DfNqtWV/OX3BuGgdhEBOFv6PgU2zHpNCR1XMa/xahi2JBsA7I0=
09442fe8-e4b4-4653-a750-0184f39d5f44	7	q8va4jildeq7RJhD5WETHs0aeaNkiMNYOXf7Y8JHa4VvJcZXZXGhaV3WHbLBQ9aJ5yqSPTTZlmAr/6jd/zFRwSxUPe4YPK4M17WtrgW0N2o=
09442fe8-e4b4-4653-a750-0184f39d5f44	8	WuWF65On43D7mYnUTa17EsQ8jnUUGLdJQ3cRowgheeOdhM7A3dlp27uI+8TlIBX2Nf1dyPWUQOa7kr59nPfQnfHimwcPKUba+M/YMCRhjQ=
a1b51347-91ef-40ff-990b-043ba2a29421	5	ynVWD2T57U5h+eKilaxOw00zRDB8apRfgaHyxu1pAubfi5sIfRqDUjCMMjCSdchD+uXg3diVJruGi7/OM0qJsb8Jfdok/8uVVBVC/eBTOOE=
a1b51347-91ef-40ff-990b-043ba2a29421	7	9B2k/Rw3ZDEPPCgJyOE4eNoS869feXvAGq4suZHdr91Zs1t19OpDRwr5O8mckhTsan51tc0h2OrDe1O8cW58NMB7mqAwwN+5MxZCPNhPJ=
a1b51347-91ef-40ff-990b-043ba2a29421	8	rqz2XVN12uw6Wtg0nW1nI/LM1RsX0ntuUJZF+oqhBPZGQtIvpuFHFIIyUEhnBxt3ADxcUJgo/XIKIjWsw4i35dy+5Yd8551toDT7Jsvya5c=
3aa10887-016d-490e-8431-046e0292b1f1	1	9kmu3wWHTAOwsO45YR9f9JZgCDcP3ziYseRPYawBbYmDKIrc6iCiyzc1cd++qN1e7jqLIXbqe4TMDAHwy40YyrUkN/qToCY+OKaFCmHWA4=
3aa10887-016d-490e-8431-046e0292b1f1	3	YDatI0Hy9AabW7tIgKPwySMFtdLUGsXPu3oT5n/bt1BrT7JxSMIHeegWdt4kwyWYh0dk1OI8yAAqxbxCDJUaiRFxEkSEr71eZHEGGNyso=
3aa10887-016d-490e-8431-046e0292b1f1	5	rJfm3GCMrYAFuxrpYPeVlt9kmUs7W4iyRaOVq2XfKQNK8ADiHowmiRopWuInFtmkv38F1G+REJP2tugoGUVonCnzJvTXCuC6q/rqjXYSIhE=
3aa10887-016d-490e-8431-046e0292b1f1	7	lk7203VWwNy4IOzegWQE5GpN+y7zePXP4ITm7zJWN+VuTX4k7vVOR6yP+SeLR5BnCUZOB4v3xZIEeY0fjhyBs5GPW/UOEb1X/u+5ulP4k=
9765d1a0-65ae-4609-b830-047a51ca9f6f	5	j0OXm/un9hzOia5B2HO0pGACSTWT2CIs3VR6ez3kPiECtRb5ICedTj/KMzoJXaI24dXENVdA18xc/h9X6boljdWTQ59qUR0mESadIKIng4=
9765d1a0-65ae-4609-b830-047a51ca9f6f	7	7WMmFzuuQjvKwFsO27+S3uUKRrxE+kW5vZ87Iv9Y86K2tmfK9EvXXOVcG5AN8Q9ngTBe400AzaUcoTtJ3rWKCvaf1zfzeqvI5CSoed55w5A=
c2a9ac18-125b-423e-838c-05167a0e340e	5	3aqUiId/ksBoNg7OLpJ1avqcsFJY869JRiidoBul7Lth3HkCdZojCWIF5kPvXBIqcNe3DErN/BL0aksjUBsUnzVbp5365deJOKng7Nv25a4=
c2a9ac18-125b-423e-838c-05167a0e340e	7	BWUFnW+qVQmxtYL92v
c2a9ac18-125b-423e-838c-05167a0e340e	8	2QDF4deZTOcdTheWJPy
0aa28542-6831-4c88-a4cf-052c2697b100	5	SMCQ0bdVMyme9F4/7w
0aa28542-6831-4c88-a4cf-052c2697b100	7	0ETKdHn1fGw486DBmO7
0aa28542-6831-4c88-a4cf-052c2697b100	8	ufMtnGEIZjip54UPX+X0
1edaa12c-62ce-4d42-931f-05b8e06eab71	5	3R8U7gVRBjnfhyBJcof6y
1edaa12c-62ce-4d42-931f-05b8e06eab71	7	oFuK0oot769leG8zhtaOv
1edaa12c-62ce-4d42-931f-05b8e06eab71	8	KoU6rMe9bf0TF1EU1yX3
d98a0c52-2109-40fa-af80-07a169cd93d2	5	7kIya5pu4WDMscoQPw
d98a0c52-2109-40fa-af80-07a169cd93d2	7	bQC/TrHtAaXWZ9tmjPmpkYhuyEY7yKzsozGQ3WRQPwRUfP5JxgX36FqOv00IzPGbFEY2yRJTTb511VPNJYD+fZZYmKA/Lb5/mYB5ZwJrM=

This form of encryption is non-reversible and heavily protected against dictionary attack

Typical GRHANITE™ Databank data

	Patient_UUID	TYPE	MEASUREMENT	MEASUREMENT_DATETIME
1	3AA10887-016D-490E-8431-046E0292B1F1	HEIGHT	92	1996-07-22 00:00:00.000
2	3AA10887-016D-490E-8431-046E0292B1F1	HEIGHT	102	1997-12-21 00:00:00.000
3	3AA10887-016D-490E-8431-046E0292B1F1	PEFR	67	1996-07-22 00:00:00.000
4	3AA10887-016D-490E-8431-046E0292B1F1	UABLOOD	++	1998-09-16 00:00:00.000
5	3AA10887-016D-490E-8431-046E0292B1F1	UAGLUCOSE	++	1998-09-16 00:00:00.000

	Patient_UUID	GENDER	DOB	CITY	POSTCODE
1	A7D44E22-5106-4F4B-9FC5-1ED131E36035	M	W9qT0EFqnpEyHddnumtn2kstZ5z0m56wPsKLcaouKU=	zqOKpZecyNZ04JAS17Pm/Q==	4000
2	94E97F4E-5B8D-4EDB-BD97-1FD8AA640175	F	ZRyJQqZXdMolP3DVnaRDiUApArl22ICLDcW5q3fgrs=	40bRiX8+PcsYBd+7Ax8Mhw==	4523
3	AD52F603-1266-450F-9A67-20F034BA1DDE	M	sbE0fKqswtG6JNNRTs1beEiqRG1rL/2q324q1zJTAzQ=	AqdQj/qog/C7wJ06wD5l2w==	1234
4	DA3E00AB-43C6-4CF5-B702-373A31915399	M	8YQaZJ6fllhXWedX9nvPlp71MMrYwZui01tdKwJ8Jn4=	pT+KLLRHrv7Q0+zR8sElpw==	5678
5	77CDF8BA-F361-42C4-ACB6-3C5AF27F036A	M	nAqZcJLz6cKAb//WMkQLvgcvTPTNq+fssHSEqUbLoA8=	40bRiX8+PcsYBd+7Ax8Mhw==	4523
6	CDF59477-DB08-48D9-9987-4AD547C86575	M	PI1PrWvVux22zQBAXwVY+uTbZrK23PLUguw/bPDVatGU=	520ZDcs6LXXBVwJ11BLQQ==	2007
7	1BAAE2CE-5EF6-4061-950D-4C1BA686563F	F	mtmo3YiL5n4vtjsS8fk+Orals810ehJrKvN0G64q1U=	zqOKpZecyNZ04JAS17Pm/Q==	4000
8	E41D464D-C2FD-4EE1-9A2A-5CDD1A6BA3B2	M	qha7ZKN1VYfaCHxKGlOKR6x4q3GYA6FXRUu4IKMs9U=	AqdQj/qog/C7wJ06wD5l2w==	1234
9	341A9327-4543-4E69-A25E-8D56584264AC				4523
10	2F738F11-6F36-4ADB-A35E-9333				3000
11	C1F714D1-4602-408F-8C22-988D				4523
12	4E4054F4-79DC-4C13-8173-A04F				3256
13	759A4A18-86B9-476D-B7FD-A58				
14	8C777C43-E7DC-423F-AC7F-A5E				3000
15	22D57F8D-F1E8-4605-B3DF-BDEB5C2F999E	F	dzo1tdJxwfaupM1JZLWzB0DUYKYe3J0akRwJ9Z/RK8=	AqdQj/qog/L7wJ06wD5l2w==	1234
16	AF2821A6-0868-46FA-819A-C342DEEF354C	F	hztApWnQNaJ839DyK7xRnW5B0uXHKUp7efLrW+LFnnQ=	40bRiX8+PcsYBd+7Ax8Mhw==	4523
17	4F15E0CC-5A9C-49F8-8B0F-C6E27CDA517F	M	mtmo3YiL5wn4vtjsS8fk+Orals810ehJrKvN0G64q1U=	ID0BGTasgKqCSb1zLY+Vvw==	2000
18	699FD06B-97C6-46BF-BD62-CC63823AF941	M	maPnqwaiam9Z0laY2SnRvYoeVko6gr6CF4GRUPN+a3l=	7HTU1I//TlgEPIhHBnhWUA==	3011
19	09700787-FB56-4308-8A01-DF31FB983F09	F	bguolbnjTqoEVJJdJ3C1EMZliky8Z+i0oCwrb+qo4l=	A7xZIRQV/v7vvnKORpYLCQ==	3256
20	E99BA71E-974D-4BC1-B887-DFCE701E0481	M	AAecy79kxIU80Au7/MZVS13du6/JVAf+cZg5vCuMp6Y=	40bRiX8+PcsYBd+7Ax8Mhw==	4523
21	362BBA1D-041E-41F3-A268-E286C652E1FF	F	1admXupNa25xkleY5eq1kIfxUd6LpSFaguhJBT2Bw6l=	gZlfigMNB2qyTVjRzt6iw==	3107

Some data has additional encryption because it has been deemed sensitive. Date of Birth has been extracted here, but can only be decrypted for research use if a specific study requires age-related information

30	341A9327-4543-4E69-A25E-8D56584264AC	DIASTOLIC	88	1998-08-13 00:00:00.000
31	341A9327-4543-4E69-A25E-8D56584264AC	DIASTOLIC	70	1998-10-28 00:00:00.000
32	341A9327-4543-4E69-A25E-8D56584264AC	DIASTOLIC	95	1998-11-24 00:00:00.000
33	341A9327-4543-4E69-A25E-8D56584264AC	DIASTOLIC	70	1999-01-25 00:00:00.000

Patients CANNOT be identified in the GRHANITE™ Databank. However, patient keys provided to authorized users at the originating clinical sites allow re-identification

Consent Manager
File Clinics Patients Security Maintenance Help
Login Logout Current Clinic: CHC plexus New Patient Find Patient Find By Surname:
North-East Victoria Rural Health Academic Network Patient Consent Manager

☒ Show Patient Unique ID Number

GRHANITE UNIQUE ID	CLINIC	CLINICID	SURNAME	FORENAME
25E666B0-ECC5-488C-972D-70D859C36E92	CHC plexus	19	Hartman	Hannah
DA3E00AB-43C6-4CF5-B702-373A31915399	CHC MD3	18	DONNELLY	GEORGE
B503B871-948F-458B-8346-7900FCE65568	CHC plexus	33	Holden	Dominic

linkages1.txt - Notepad
File Edit Format View Help
25e666b0-ecc5-488c-972d-70d859c36e92
b503b871-948f-458b-8346-7900fce65568
da3e00ab-43c6-4cf5-b702-373a31915399

1. A list of patients requiring re-identification is saved to a file

2. An authorized clinic user looks-up these patients at the clinic / hospital

Status: User: System Administrator Access: Site Administrator

Benefits

- ✦ Generic interfacing capability (no reliance on any individual standard or system)
- ✦ No collection or storage of person identifiers; (pseudonyms)
- ✦ No need for 3rd party key holders for record linkage;
- ✦ Strong technology and methodology arguments for opt-out or waiver of consent;

Given the above, GRHANITE is a key enabling technology that:

- ✦ *Simplifies governance requirements*
- ✦ *Facilitates clinical audit, research and clinical data sharing*

Future & scope of GRHANITE™

Care of patients

Audit & quality

Care of communities

Research

Training & education

Governance

Service Development

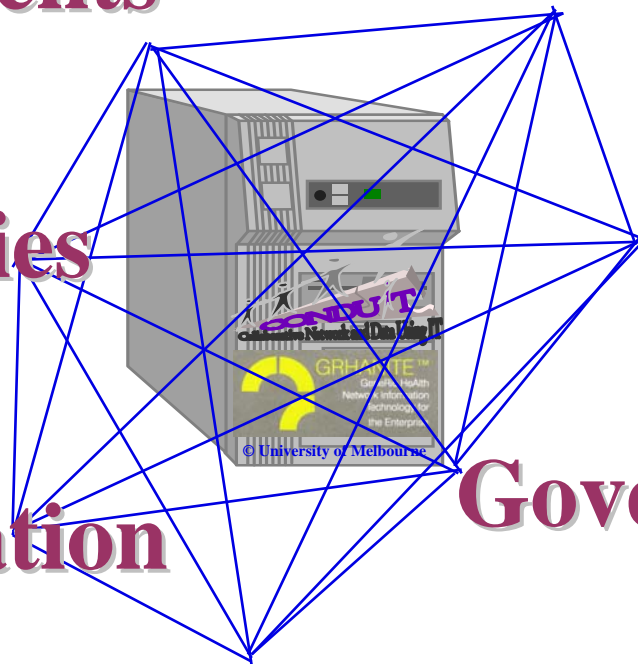



THE UNIVERSITY OF
MELBOURNE
Australia

Medicine, Dentistry
& Health Sciences



© University of Melbourne

Any questions

www.conduit.unimelb.edu.au

www.grhanite.com

GRHANITE™ Operational Flowchart - 1

Hospital, GP Surgery, clinic or other

Originating database
e.g. GP / Hospital
Computer System

1 If access to a database is restricted, GRHANITE™ can work from a data extract prepared by local IT staff. If direct access is possible, skip to step 2.

A data extract file (in pretty-much any text or database format) holding the required data is produced.

2 GRHANITE runs automatically connecting to the source database, checking consent status, de-identifying patients and preparing the data for consented individuals as an encrypted file for transfer

Encrypted and de-identified data

3 Using encrypted secure methods, the data is transmitted to the GRHANITE™ Web Server

A web connection is required.
Firewalls are not normally an issue

GRHANITE™ Operational Flowchart - 2

GRHANITE™ Webserver located behind a firewall configured for web services comms*

* This can be hosted by the Victorian Partnership for Advanced Computing (VPAC), Melbourne

4

The web server receives the encrypted data, but does not know how to decrypt it. This ensures there is no risk of a hacker obtaining any useful information. i.e. Web server is secure.

Encrypted and de-identified data

5

At a scheduled time, GRHANITE™ databanks retrieve their encrypted data from the web server. This can be a manual transfer for ultimate security.

GRHANITE™ Databank located at an agreed secure location

6

Encrypted data is loaded onto the GRHANITE™ databank and decrypted

Data

7

The databank computer automatically record links data from multiple source databases.

Decrypted, linked but de-identified data for audit, research or other operational purposes