



2023 NAEMSE EMS EDUCATOR
SYMPOSIUM & TRADE SHOW



RENO, NEVADA



AUG 14-19, 2023



PROGRAM GUIDE

2023 NAEMSE EMS Educator Symposium & Trade Show

August 14-19, 2023

Thursday- Saturday

Reno Peppermill Hotel 2707 S Virginia St Reno, NV 89502





Welcome

2023 NAEMSE EMS Educator Symposium & Trade Show

August 14-19, 2023

NAEMSE is proud to host the 28th Annual EMS Educator Symposium & Trade Show in Reno, Nevada! We look forward to seeing you August 14 - 19 for a week of networking, educational workshops, presentations, celebration, conversation, and more! Please take a look through the program guide to read more about this year's NAEMSE Symposium and session schedule.

>>>>>



Program Guide Contents

Welcome	2
Reno & Surrounding Attractions	3
Hotel Information	5
Pre-Conference Sessions	6
Main Conference Schedule	8
Schedule at a Glance	14
Member Benefits	16
NAEMSE Awards	17
Exhibitors	19
Registration Forms	20
Staff Directory	24
Save The Date 2024	25



naemse.org



(412) 343-4775



Welcome

“ Welcome! The National Association of EMS Educators is excited to be hosting our 2023 Annual EMS Educator Symposium and Trade Show in Reno, Nevada! We look forward to seeing everyone back this year after our successful 2022 Symposium in Louisville, Kentucky. I know that you will be excited to gather with your EMS education peers to network, learn, and advance your practice of EMS and EMS education.

The Board of Directors and the Symposium committee are delighted as we advance in the innovation and enhancement of the practice of EMS education through this year's symposium. As you have come to expect, this year's lineup includes a diverse group of EMS education experts along with some exciting new presenters!

There is something for everyone, and all are certain to impact your EMS education practices positively.

Be sure to attend the NHSTA, NREMT, CoAEMSP, and CAPCE updates to stay up to date with what is going on in EMS and EMS education. Also, remember to check out the pre-conference offerings this year!

On behalf of the 2023 Program Committee, the NAEMSE staff, and the NAEMSE Board of Directors, we invite you to join us for the 2023 Annual Symposium as we continue our work to "Inspire Educational Excellence" in EMS education! ”



Bryan F. Ericson
M.Ed., RN, NRP, LP
President - NAEMSE

RENO, NEVADA

ATTRACTIONS & THINGS TO DO



Whether you are a foodie, a nature lover, or a thrill-seeker, there is something for everyone to do in Reno, so bring the whole family!

RESTAURANTS



- Bimini Steakhouse
- Chi
- Romanza
- Sabroso
- Oceano
- Cafe Milano
- Biscotti's
- The Kitchen Table
- Churrasco Brazilian Steakhouse

[+ much more!](#)

NIGHTLIFE



Explore the Reno Nightlife!

- The Bluebird Nightclub
- LEX Nightclub
- Tonic Lounge
- Terrace Lounge
- Fireside Lounge
- Rum Sugar Lime

[+ much more!](#)



COME TO LEARN AND STAY TO PLAY!

NAEMSE has partnered with the Hyatt Regency Lake Tahoe to offer NAEMSE symposium guests a discounted room rate for their hotel. The Hyatt Regency Lake Tahoe is the only hotel located directly on Lake Tahoe. It's just a short 45-minute drive from Reno!

Experience Lake Tahoe from our scenic waterfront resort, nestled perfectly into the Sierra Nevada mountains. Spend your days exploring the area's winding trails, relaxing at the on-site spa, and dining at our award-winning restaurants before retreating to one of our spacious rooms, upscale suites, or private waterfront cottages.

Room rates start at \$249.00 for single occupancy and are available Sunday, August 20th, and Monday, August 21st. Room inventory is limited, at only ten rooms each night.

Reservations must be made by July 17th.

The hotel address is:

Hyatt Regency Lake Tahoe
111 Country Club Drive
Incline Village, Lake Tahoe, Nevada 89451



Scan to start planning
your trip today!

RENO, NEVADA ATTRACTIONS & THINGS TO DO



ENTERTAINMENT



MUSEUMS & ZOOS

- National Automobile Museum
- The Discovery Museum
- Nevada Museum of Art
- Sierra Nevada Zoological Park
- Animal Ark

NATURAL ATTRACTIONS

- Lake Tahoe
- Rancho San Rafael Regional Park
- The Slopes at Mt. Rose
- Bartley Ranch Regional Park
- Galena Creek Trail
- Virginia Lake Park
- Oxbow Nature Study Area

ARTS & CULTURE

- The Reno Arch
- Street Art Tour
- Fleischmann Planetarium
- Reno Rodeo Association
- Reno Riverwalk District

GAMING



- Peppermill Resort Casino
- Peppermill Resort Race & Sportsbook
- Peppermill Resort Poker Room
- Silver Legacy
- Circus Circus Reno
- Bonanza Casino
- Siri's Casino
- Gold Dust West Casino

Don't want to leave the property? No problem!
Enjoy some of the Peppermill Resort activities!



Upper Deck Pool



Terrace Lounge



Enjoy an evening of gaming at the on-site casino!

Reno Peppermill Resort Information



\$150/night + tax
Reserve by July 21

Enjoy discounts on room nights and parking as a part of your 2023 Symposium registration. Reserve your room by July 21, 2023 to secure these discounted prices!



Contact

Peppermill Resort

Phone: (866) 821-9996

Web: peppermillreno.com

Please scan the QR code to book or visit

naemse.org -> 2023 Symposium -> Book Your Stay



Experience the eco-conscious Peppermill Resort Spa Casino, Reno's Premier AAA Four Diamond resort, boasting 1,621 luxurious guest rooms. Embark on a pampered journey at the remarkable three-story, 33,000-square-foot Spa & Salon Toscana featuring 24 treatment rooms, Northern Nevada's only Caldarium with indoor pool, sun deck and full-service salon.

Enjoy slots, table games and poker in the 82,000-square-foot casino and race & sports book. Resort amenities include a posh 9,900-square-foot fitness center; two beautiful pools and three outdoor jetted spas, heated with on-site geothermal energy; and a designer boutique shopping. An exciting assortment of bars and lounges, including the iconic Fireside Lounge; and 9 award-winning restaurants offering authentic Chinese, inspired Italian, steaks and chops, seafood, deli and café dining.



**SCAN
ME** 



Pre-Conference Sessions

August 14-16, 2023

Before we dive into our jam-packed main symposium, join us for an immersive pre-conference session or instructor course! Our lineup of educational sessions and courses feature presentations by experienced EMS

Educators focused on training sessions specific to expanding your classroom potential and encourages meaningful conversations about ethical treatment and responsibility.

Pre-Conference Session	Date	Price
NAEMSE Level 1 Instructor Course	14th - 16th	\$345
NAEMSE Level 2 Instructor Course	15th - 16th	\$300
NAEMSE Skills Instructor Course	15th - 16th	\$300
NAEMSE Lesson Planning Instructor Course	15th - 16th	\$300
Standard Setting for High-Stakes Exams (4 hours)	15th	\$125
Moulage Madness - Budget Friendly Moulage (4 hours)	16th	\$125
Educating Educators on Ultrasound and Curriculum for EMS Providers	16th	\$250
Educating Culturally Aware EMS Providers 101	16th	\$125
Cultural Humility Summit	16th	FREE
Educating & Evaluating Clinical Judgment for AEMT & Paramedic Educators	16th	FREE

● MONDAY - AUGUST 14 ●

NAEMSE Level 1 Instructor Course (Day 1)

8:00am - 5:00pm PT Amy Marsh & Dr. Carlene Thornton

NAEMSE's Level 1 Instructor Course provides an introduction to a broad span of educational theory that is heavily reliant on brain-based learning and evidence-based best practices for all levels of EMS Education.

● TUESDAY - AUGUST 15 ●

NAEMSE Level 1 Instructor Course (Day 2)

8:00am - 5:00pm PT Amy Marsh & Dr. Carlene Thornton

NAEMSE Level 2 Instructor Course (Day 1)

8:00am - 5:00pm PT Bradley Perry & Dr. Nerina Stepanovsky

NAEMSE's Level 2 Instructor Course is the continuation of NAEMSE's IC1 material and covers mentoring, student-centered learning, lesson planning, program evaluation, social intelligence, research, presentations and more!

NAEMSE Skills Instructor Course (Day 1)

8:00am - 5:00pm PT Rusty Gilpin & Jose Salazar

The Skills Instructor Course is the only program focused strictly on the teaching and evaluation of patient care skills, which translates to hands-on patient care. Participants will leave with an understanding of educational theories regarding psychomotor instruction and the proper way to teach, provide feedback and evaluate student competencies.

NAEMSE Lesson Planning Instructor Course (Day 1)

8:00am - 5:00pm PT Connie Mattern & Linda Abrahamson

The brand new Lesson Planning Course is a project-based class focused on brain based learning and student engaging activities designed to build on the content of the NAEMSE IC1 Course and assist participants in gaining mastery in the development and execution of a lesson plan. The course will address all three domains of learning and explore creative ways to present standard-based content while fostering connection and community with the learners.

Standard Setting for High-Stakes Exams

1:00pm - 5:00pm PT Dr. Heather Davis

A cut score of 75% "because we say so" or because that is what it has been for the past 20 years is no longer acceptable. Students, employers and others invested in the outcomes of high-stakes assessments are taking an interest in how programs set cut scores for exams, ensuring they are fair, equitable and accessible. This session will demonstrate the procedural steps of establishing a standard-setting panel and establishing a cut score for a psychomotor exam which can then be replicated by participants in their own programs.

● WEDNESDAY - AUGUST 16 ●

NAEMSE Level 1 Instructor Course (Day 3)

8:00am - 3:00pm PT Amy Marsh & Dr. Carlene Thornton

NAEMSE Level 2 Instructor Course (Day 2)

8:00am - 3:00pm PT Bradley Perry & Dr. Nerina Stepanovsky

NAEMSE Skills Instructor Course (Day 2)

8:00am - 3:00pm PT Rusty Gilpin & Jose Salazar

NAEMSE Lesson Planning Instructor Course (Day 2)

8:00am - 3:00pm PT Connie Mattern & Linda Abrahamson

Educating Culturally Aware EMS Providers 101

8:00am - 12:00pm PT Sahaj Khalsa & Arthur Hsieh

Are you an equity curious EMS educator? Have you recognized the need to address systemic inequities in EMS care but aren't sure what to do about it? Do you want to ensure your classroom and program is a welcoming environment for all? If so, this is the workshop for you. We will discuss the evidence supporting the need for change, and will share evidence-based best practices for making measurable, systemic, real change in your program. As educators, we all have a critical role to help create change in our profession, this workshop will equip you to make those changes and positively affect the trajectory of our profession.

Cultural Humility Summit

1:00pm - 4:00pm PT Sahaj Khalsa & Arthur Hsieh

EMS educators, leaders, government officials, program directors, and others are invited to the Third Annual Cultural Humility Summit. We will discuss solutions to the systemic challenges of equity, inclusion, and diversity in our profession. We will look for ways we can cause systemic change, best practices and explore how we can collaboratively create meaningful change in EMS and Public Safety. If you are an EMS educator, Program Director, Service Director, Chief, or any other type of leader, this conversation is for you.

*** This session is free to attend but you MUST pre-register in order to attend. You will not be allowed to enter if you have not pre-registered.**

Moulage Madness - Budget Friendly Moulage

1:00pm - 5:00pm PT John Spencer & Dave Quinn

Teaching with scenarios and simulations is recognized as a best practice in EMS education. It is essential to increase the realism of the simulation to help students get the most out of the event. Using moulage helps to increase realism, but moulage supplies can be expensive. This session will provide the participants with information on how to build their moulage kits without breaking the bank! Participants will also have an opportunity to put their moulage skills to the test using provided budget-friendly moulage kits in a friendly competition. Participants will be working with moulage materials and should dress appropriately.

Educating and Evaluating Clinical Judgment for AEMT and Paramedic Educators

8:00am - 5:00pm PT Dr. Bill Young, Arthur Hsieh, Jeff Anderson, & Dennis Edgerly

The course will cover numerous topics related to the instruction and evaluation of clinical judgment in EMS for AEMT and paramedic educators. The content will convey a proposed theoretical model for clinical judgment, the use of performance examinations for evaluating the concept, instructional strategies/techniques for the educator, and other related assessment topics using traditional and technology-assisted items. Finally, student minimum competency work showcasing student course activities, accomplishments, and achievements will be discussed.

*** This session is free to attend but you MUST pre-register in order to attend. You will not be allowed to enter if you have not pre-registered.**

Educating Educators on Ultrasound and Curriculum for EMS Providers

8:00am - 5:00pm PT Dr. Jason Pickett, Angela Carr, & Dr. William Leggio

Are you being asked by learners and stakeholders about ultrasound in EMS? Is your medical director or hospital system interested in deploying out-of-hospital ultrasound? This workshop aims to educate EMS educators and training officers on ultrasound and how ATCEMS developed its provider education program. Participants will get hands-on and practice cardiac, chest, and abdominal ultrasound exams on each other! The session will review the emerging use of ultrasound in EMS medicine, lessons learned from implementing an ultrasound program, then quick demonstrations before participants get hands-on!



Main Symposium Schedule

August 17-19, 2023

Get the most out of your 2023 Symposium experience! This year's symposium is full of educational sessions from some of the top names in EMS Education. It also includes networking opportunities, an Exhibit Hall with top-of-the-line products, offers, programs and services, and more! Please take a look through our full symposium schedule and plan your symposium experience today!

OPENING GENERAL SESSION:

Structured Debriefing to Enhance Clinical Judgment

Thursday, August 17 | 8:15am - 9:30am PT

Presented by: Dr. Maia Dorsett & Christopher Kroboth

Clinical practice poses clinicians with multi-layered, ill-defined problems. Achieving the best possible patient outcomes therefore requires clinical judgment - the ability to perceive a scenario, reason through management options, and decide a course of action. It is well known that simulation is a key educational delivery model to practice and improve clinical judgment, but more rarely is clinical judgment the focus of structured debriefs. This session will focus on methods and tools for structured debriefs that facilitate time for reflection on the process of analyzing cues, hypotheses and actions and reevaluation.

DAY 1

● THURSDAY – AUGUST 17 ●

Welcome & Opening General Session:

Structured Debriefing to Enhance Clinical Judgment

8:15am - 9:30am PT *Dr. Maia Dorsett & Christopher Kroboth*

Clinical practice poses clinicians with multi-layered, ill-defined problems. Achieving the best possible patient outcomes therefore requires clinical judgment - the ability to perceive a scenario, reason through management options, and decide a course of action. It is well known that simulation is a key educational delivery model to practice and improve clinical judgment, but more rarely is clinical judgment the focus of structured debriefs. This session will focus on methods and tools for structured debriefs that facilitate time for reflection on the process of analyzing cues, hypotheses and actions and reevaluation.

Award Ceremony

9:30am - 10:00am PT

Stick around after our Opening General Session as we award the recipients of the 2023 Legends Award, Unsung Hero Award, and the James O. Page Award!

10:15AM - 11:15AM PT

1A - Simulation for Affective Skills

10:15am - 11:15am PT *Kathleen O'Connor & Dr. Megan Corry*

EMS programs are required to include simulation and there are even required topics and skills required to be simulated like defibrillation, airway management, or medication administration. What about the "soft skills" essential to preparing a competent EMS professional? Are you simulating the difficult conversations, the challenging decisions, and ethical dilemmas that your learners are likely to encounter? This session will showcase specific simulations designed to practice affective skills and incorporate challenging situations in traditionally psychomotor skill focused EMS simulation.

1B - Explicit Instruction: Putting the Sage Back On The Stage

10:15am - 11:15am PT *Jeff Anderson*

Explicit instruction is not lecturing. It is a careful analysis and break down of the content to be delivered into manageable chunks followed by research informed delivery. Explicit instruction focuses on the limitations of the student's working memory and strategies to develop novice students into entry level EMS clinicians.

1C - Follow the Science: Incorporating Medical Evidence Into EMS Practice

10:15am - 11:15am PT *Mark Terry*

The practice of emergency medical services continues to evolve as scientific studies describe improvements for prehospital care. Incorporating the latest science into EMS practice can be challenged by complex studies, limited access to journals, and confusing results. Accreditors expect courses to be based on current science, manufacturers bring up studies, and web articles bring up various sources. Most EMTs and paramedics have limited experience evaluating medical evidence. This session will provide easy to use tools that can resolve common challenges and help us think critically about the scientific basis for our practice.

1D - CoAEMSP/CAAHEP Accreditation Update

10:15am - 11:15am PT *CoAEMSP*

Join the leadership of the CoAEMSP to hear what is new in accreditation. Take the opportunity to ask your questions and hear first-hand from the CoAEMSP on topics that will impact paramedic education programs in the coming year.

11:30AM - 12:30PM PT

2A - Validity in Action: The Life Cycle of National Registry Examinations & Accommodations

11:30am - 12:30pm PT *Dr. Paul Rosenberger*

The presentation will cover the examinations development life cycle. Adherence to this cycle helps the National Registry deliver examinations that are fair, clinically accurate, reliable, and valid. Much like a human has developmental milestones, so does an examination. Seven phases or milestones of examination development will be explained. The lesson will conclude with a discussion regarding common accommodations made for candidates.

2B - Paving the Way to Success for Minority EMT Students

11:30am - 12:30pm PT *Christopher Shane Henderson & Dr. Nerina Stepanovsky*

Minorities in the EMS profession continue to be under-represented in many parts of our country. It is up to us as educators to recruit and assist them to be successful in their initial education. Come and learn how a paramedic/educator took it upon himself to start a program designed to assist minority students successfully become EMTs in a high-performance urban EMS system. Strategies to be discussed include course design, recruitment, financial assistance, and motivating high school students starting in the 10th grade to become EMTs and firefighters. Discussion to follow.

2C - Cementing Learning: Strategies to Promote Retention in EMS Education

11:30am - 12:30pm PT *Dr. Kim McKenna*

Teaching does not always equal learning. But, the science of learning increasingly provides us with strategies that are known to help learners retain knowledge and 'cement' that knowledge in their long term memory. Incorporating these ideas when planning lessons can promote knowledge retention and enhance the likelihood that the learner will be able to retrieve important information in their practice of EMS.

2D - What (And Who) Is Missing, From Your Classroom

11:30am - 12:30pm PT *Dennis Edgerly*

Diversity, or lack of diversity, in EMS has long been overlooked or not recognized. It is not uncommon for the local EMS workforce to not be representative of the population they serve. EMS Educators can begin work in their classrooms to help assure all students have access to the tools to help them succeed in an EMS career. This session will discuss equity and equality as it pertains to the EMS classroom. Concepts like the 'hidden curriculum' will be described and how the things educators don't realize they are teaching impact student learning and success. Various learning, teaching, and evaluation strategies will be discussed, with the focus on facilitating learning for all students.

DAY 1-2



Exhibit Hall Open & Lunch Served
12:30pm - 3:30pm PT

3:30PM - 4:30PM PT

3A - Teaching Differential Diagnosis Formation in EMS - Becoming a Master Builder

3:30pm - 4:30pm PT *Dr. Tom Grawey*

With the NREMT's ALS redesign and the updated national standard curriculum putting a large emphasis on clinical decision making and clinical judgement in EMS, the days of "EMS doesn't diagnose" are well in the past. In order to successfully manage complex patients with the nuanced required in the USA's aging population, it's imperative that today's EMS clinicians are able to consider a thorough differential diagnosis for each patient encounter that they can rapidly adjust to changes in patient condition. In this session, participants will learn some standard techniques to differential diagnosis formation as well as develop a strategy to teach these concepts to EMS learners of all levels.

3B - Educating Clinicians—Federal Updates for the Future of EMS

3:30pm - 4:30pm PT *Clary Mole*

Federal agencies—including NHTSA's Office of EMS—collaborate through the Federal Interagency Committee on EMS (FICEMS) and with state and local EMS systems throughout the year. This session will include updates about activities that support the EMS community, including educators—as they address a variety of challenges in EMS. Learn more about what Federal agencies are doing to address training and education, recruitment, and support for the mental health and resilience of EMS clinicians. Discuss recent and future projects and initiatives as well as the implementation of the EMS Agenda 2050 and the 2021 EMS Education Standards refresh.

3C - It's OK to Be Critical: Strengthening Clinical Reasoning in the Classroom

3:30pm - 4:30pm PT *Arthur Hsieh*

What really is critical thinking? How does it relate to clinical reasoning? And what does it take to develop clinical reasoning in the EMS professional? We will explore these topics and methods to develop this essential skill set in the EMS classroom.

3D- Uncommon Strategies for Developing Instructors

3:30pm - 4:30pm PT *Jonathan Oesterman*

In this session, we'll review the situation most people discover while starting something new. Topics discussed will be Imposter Syndrome, boundaries, mentorship, professional development, and the value of networking. Moving into an educator role can be exhausting and daunting, and rapidly lead to burnout, overwhelm, and sour not just the educator but the generations of provider they impact. The experiences and mental models that help further learners covered will help attendees grow in confidence in their professional roles as well as personal experience.

4:45PM - 5:45PM PT

General Session - The CAPCE Update, 2023

4:45pm - 5:45pm PT *Jay Scott*

This interactive session will include an overview on the accreditation of EMS continuing education (CE), and an update on CAPCE's current and completed projects. The session will include discussions of evolution of accreditation applications, and CE case studies from the past 12 months.



Welcome Reception
5:45pm - 8:00pm PT



Sponsored by The National Registry of Emergency Medical Technicians

As you wind down from the first day of our 3-Day Main Symposium, stop by the Welcome Reception (located in The Edge Nightclub) for a bite to eat and network with fellow symposium attendees, speakers, and exhibitors!

● **FRIDAY - AUGUST 18** ●

8:00AM - 9:00AM PT

General Session - Paramedicine Student Resilience & Wellbeing

8:00am - 9:00am PT *Ryan Batenhorst*

This presentation will explore paramedicine student resilience and well-being. The presentation will describe well-being's core features and meaningful ways to build resilience. The presentation will also discuss several activities and instruments that help measure student resilience, well-being, strengths, and overall goals for success. The presentation will also discuss post-traumatic growth and meaningful elements that contribute. Perhaps most importantly, the presentation will discuss why all of this matters in paramedicine today and what it means for the future of the profession.

9:15AM - 10:15AM PT

4A - Item Writing 101: How the National Registry Examination Questions are Developed

9:15am - 10:15am PT *Stacey Kaizer & Brian Hamilton*

The presentation will cover the methods and processes employed to develop the questions that make up National Registry examinations. It all starts with the body of knowledge and skills needed for an EMS provider to deliver competent care to patients. This domain is combined with the principles of good item writing to create meaningful, real-world questions and tasks designed to assess whether a candidate is ready to practice at a given provider level. Item development will be discussed, with a focus on item construction and item fairness. Attendees will also experience how novel technology-enhanced items (TEI) function and how they are developed.

4B - A Conspiracy! How Hidden Curriculum and Bias May Be Affecting Our EMS Learners

9:15am - 10:15am PT *Chris Hamper & Dr. Jamie Kennel*

Did you hear, racial minorities and women are less likely to be represented as EMS providers in textbook imagery than white men? Do you ever feel the standard EMS curriculum is inadequate for topics related to LGBTQ and Black, Indigenous, and People of Color patients? Do you ever insert discussions or topics into courses that you feel are pressing or relevant?

Could the practical scenarios and context we provide our students affect the bias of our learners? Does that bias transfer to their patients?

Come explore how the topics we include and omit in our courses may be affecting our learners' beliefs and what you can do to mitigate this phenomenon in your classroom.

4C - ChatGPT...Friend or Foe to the EMS Educator

9:15am - 10:15am PT *Dr. Bill Young*

ChatGPT was launched in November of 2022. It has the ability to function in a human like format towards developing computer code and is open source, meaning that it is free to use! In addition to computer code, it is able to answer exam questions, solve medical math equations and write essays at a high level. The biggest concern is with educators as to how this will impact the ability to verify that the work submitted by a student is actually theirs. What potential threats to this pose for EMS education as well as are there benefits for its use in our world.

4D - Rapid Cycle Deliberate Practice to Improve Pediatric Medication Delivery

9:15am - 10:15am PT *Stephanie Ashford*

Rapid cycle deliberate practice is an innovative simulation strategy that capitalizes on the science of deliberate practice, mastery learning, and crisis resource management to improve individual and team performance during low frequency - high risk events. Pediatric medication delivery in EMS is a confluence of high stress, high risk, and low frequency. John Hoyle MD and team conducted a simulation study on pediatric med errors following an improvement project and presented their findings at NAEMSP 2020. Our team translated the lessons learned from Hoyle's project into discreet objectives and delivered the learning through the RCDP framework. Together we will explore this example and its outcomes.

10:30AM - 11:30AM PT

NAEMSE General Membership Meeting

10:30am - 11:30am PT



Exhibit Hall Open & Lunch Served
11:30am - 2:00pm PT

2:00PM - 3:00PM PT

General Session - Desirable Difficulty: Defeating the Forgetting Curve Through Recall, Spaced Repetition, and Feedback Driven Metacognition

2:00pm - 3:00pm PT *Dan Batsie*

An entry-level provider leaves your class with the expectation of readiness for any number of high stakes and dangerous situations. Yet

research suggests that the longer that student is away from class, the less available those critical lessons will be. In a world where most providers will not see the worst of the worst routinely, how do we keep them ready for that very bad day? The answer is to engage their brains early with the habits of desired difficulty. Our curricula should be filled with active challenges that move core information from working to procedural memory and instill the habits of long-term success. This class will discuss how the integration recall, spaced repetition, and feedback driven metacognition can sustain critical lessons and produce key strategies essential to maintaining readiness. We will describe real-world examples and discuss both initial and continuing education.

3:15PM - 4:15PM PT

5A - Mental Health & Trauma-Informed Course Design

3:15pm - 4:15pm PT *Dustin Young*

Students are faced with many layers of mental health demands, psychological trauma, and crisis before they ever step into the classroom. Trauma-Informed Course Design allows for instructors to consider how emotional trauma impacts retention, recall and engagement with needed skills in emergency response. This design also allows for the embedment of mental health skills into the content instead of the need for a separate course or training; the inclusion with already delivered content increases implementation. Instructors are encouraged to bring course syllabi or specific assignments to examine how they might integrate Trauma-Informed approaches. This is a highly interactive and engaging workshop design with a goal to immediately provide usable skills within the classroom and field.

5B - How Do We Increase Paramedics the Pilot Program Out of Texas

3:15pm - 4:15pm PT *Melissa Stuiwe & Deputy Chief Ricardo Quintero*

Texas has tried a new concept to increase Paramedics in a shorter time and less money. With a collaboration of the City of Corpus Christi Fire Department and Del Mar College EMS Program, we have started the first pilot in the state to not require EMT-Basic prior to taking Paramedic. The pilot has saved 4 months of an academy and Approx. \$17,000 on a 25 cadet academy, with a 100% pass rate. The program has also begun another pilot with a new academy who will complete the program in December, with another plan to pilot a third group. There are a few more departments trying the pilot, so more data will be collected. We ask why is that we require a prerequisite prior to Paramedic? For example, nursing does not require a CNA, or for a Doctor you do not need to be a Physician Assistant. We will explain how you can run a successful program, and not have to change your curriculum.

5C - Lifelong Learning in EMS – A Year Long Educator Collaborative with NAEMSE & NAEMSP

3:15pm - 4:15pm PT *Dr. Tom Grawey, Stephanie Ashford, & Dr. William Leggio*

This session presents innovative content and project work from our recently completed yearlong educator collaborative! This collaborative is in partnership with the National Association of EMS Physicians and aims to further develop physician and professional educators through a 9 month experience. This includes monthly content on innovative topics in EMS and medical education as well as engaging in a capstone project where learners apply learned concepts to their own EMS or medical education curricula, role, or experiences.

DAY 2-3

5D- Paramedic Program Accreditation: Best Practices and Common Questions

3:15pm - 4:15pm PT CoAEMSP

Hundreds of emails and phone calls are received by the CoAEMSP team throughout any given year. Some inquiries require simple guidance, others are complex, with the need for a comprehensive analysis of the situation. Regardless of the situation CoAEMSP staff are available to support, encourage, and consult with programs. During this session we will review the most frequently cited Standards and offer guidance on best practices to avoid common pitfalls. We will offer answers to some common questions. Perhaps you are seeking guidance on how best to leverage your advisory committee. What are the qualifications to serve as a "public" member of the advisory committee? Are there strategies to build rapport and gain access to clinical sites? Do you need assistance with the development of a particular policy? Join us as we discuss best practices, provide guidance, dispel myths, and answer your questions.

● SATURDAY - AUGUST 19 ●

8:00AM - 9:00AM PT

General Session - Enhancing EMS in America With Science: Evidence-Based Guidelines for Certification Examinations, and Prehospital Care

8:00am - 9:00am PT Dr. Paul Rosenberger & Dr. Christian Martin-Gill

The presentation will report about the scientific rigor, guideline worthiness, and effort that is being conducted by the Prehospital Guidelines Consortium regarding the formal identification and use of evidence-based guidelines (EBGs) when constructing certification examinations. Attendees will learn about how the EBGs will be shared by the National Registry in the very near future.

9:15AM - 10:15AM PT

6A - Mental Health Training and Coping Strategies in EMS Education

9:15am - 10:15am PT Dr. Denise Wilfong & Darla Boseman

This interactive and informative session is founded on a narrative review conducted to research mental health and coping strategies in paramedic education. By addressing mental health disorders and specific coping strategies not included in initial EMS education, educators may better prepare new graduates for risk factors associated with the profession and aid in reducing the incidence of mental health disorders among providers. This presentation will review the background of mental health in EMS and EMS education, discuss best practices in improving mental health, and provide attendees with resources to utilize in their EMS agencies and in their EMS courses.

6B- CAAHEP Standards & Guidelines Revisions

9:15am - 10:15am PT CoAEMSP

Over the past two years CoAEMSP has been navigating the process of revising and updating the 2015 version of the CAAHEP Standards & Guidelines for the Accreditation of Educational Programs in the Emergency Medical Services Professions. The CAAHEP Standards & Guidelines are based on a CAAHEP template with modified requirements specific to the EMS profession. Following multiple reviews and stakeholder engagement, including public comment periods, we are excited to provide the timeline for implementation. Join us as we explore the new CAAHEP Standards & Guidelines.

6C - Effective Teaching on Shift

9:15am - 10:15am PT Russ Brown

Teaching on shift can be difficult. With the multitude of things that compete for our attention, training and instructing your trainee can be daunting. This lecture will cover a multitude of tips and tricks to maximize your time and get the most of your training. From setting expectations to giving effective feedback to whiteboard teaching and simulation design this lecture will give you the confidence you need to make the most out of your EMS training program and give your learner a solid foundation!

6D - Improving Feedback Narratives for Faculty, Instructors, Preceptors, and Supervisors

9:15am - 10:15am PT Dr. Heather Davis

This session will explore the principles of feedback for improved performance focusing on examples that are specific, actionable, and behavior-based. Narrative feedback can be the most useful to learners and employees for driving behavior change, but not when it is too general, overly positive, or laden with bias. Together, we will perform narrative makeovers to improve the quality and utility of the feedback provided.

10:30AM - 11:30AM PT

7A - 2023 National Registry Update: AEMT SMC, Psychomotor Sunset, & Scaled-Score Reporting

10:30am - 11:30am PT Dr. Paul Rosenberger

This presentation will provide content in four areas related to contemporary National Registry actions and topics. Topics to be covered include AEMT SMC, the ALS psychomotor sunset, and scaled-score reporting.

7B - When to Be a Leader and When to Be a Listener!

10:30am - 11:30am PT Dr. Carlene Thornton

An essential part of leadership is listening. However, some leaders have a difficult time listening. Hearing and listening are not the same. During this session, we will discuss when to listen, how to listen, and when to be a leader (take action).

7C - I'm Not Your Mom: A Woman's Guide to Leadership In EMS

10:30am - 11:30am PT Amanda Ward & Ann Martigan

This course is designed to identify and address some common leadership struggles and pitfalls women in Emergency Medical Services often face. Attendees will be provided with leadership tools and strategies that will aid with managerial roles in what has traditionally been a man's field, as well as tips to increase job satisfaction and healthy home boundaries. The psychology of promotional processes will be evaluated, as well as operational fatigue and the art of delegation from a gender driven perspective.

7D - Utilizing Key Performance Indicators to Drive Your Continuing Education Program

10:30am - 11:30am PT Terri King

To ensure improved performance in the field, many EMS systems are reviewing their system's key performance indicators. These indicators will give you areas of needed improvement within your system and should drive your continuing education. We will discuss how to select and calculate these topics and different ways to incorporate them into your training.



Exhibit Hall Open & Brunch Served
11:30am - 1:30pm PT

1:45PM - 2:45PM PT

Closing General Session - More Bang for the Buck: moving past traditional continuing education for a comprehensive local continued competency program

1:45pm - 2:45pm PT Mark Terry

Emergency medical services is commonly asked to do more with less. Advanced approaches to local credentialing can remove redundancies to achieve better results with less time spent on continuing education and skills testing. A robust local credentialing program can meet standards for recertification, licensure, specialty certifications, and local needs while reducing time spent for traditional continuing education. Simple changes can eliminate the need for refresher courses and fully integrate credentialing at multiple levels with regulatory requirements. Traditional continuing education can be inefficient - newer strategies for low dose high frequency training and integration with operational tasks can dramatically reduce total time and cost commitment to provide high quality evidence of continued competency for EMS providers while improving quality and engagement.

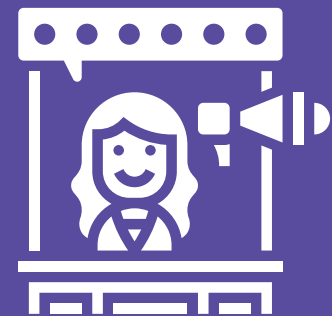

Visit our exhibit hall and set up a meeting with a representative from dozens of top-level EMS education companies. You don't want to miss these exclusive symposium offers and direct access to discuss your classroom needs!

2023 NAEMSE Symposium

Schedule-at-a-Glance

All sessions subject to occupancy limits, please sign up for sessions in advance. You will not be permitted to attend sessions you are not pre-registered for.

If you have any questions, please email rio.grassmyer@naemse.org.

● MONDAY - AUGUST 14 ●

NAEMSE Level 1 Instructor Course (Day 1)

8:00am - 5:00pm PT Amy Marsh & Dr. Carlene Thornton

● TUESDAY - AUGUST 15 ●

NAEMSE Level 1 Instructor Course (Day 2)

8:00am - 5:00pm PT Amy Marsh & Dr. Carlene Thornton

NAEMSE Level 2 Instructor Course (Day 1)

8:00am - 5:00pm PT Bradley Perry & Dr. Nerina Stepanovsky

NAEMSE Skills Instructor Course (Day 1)

8:00am - 5:00pm PT Rusty Gilpin & Jose Salazar

NAEMSE Lesson Planning Instructor Course (Day 1)

8:00am - 5:00pm PT Connie Mattered & Linda Abrahamson

Standard Setting for High-Stakes Exams

1:00pm - 5:00pm PT Dr. Heather Davis

● WEDNESDAY - AUGUST 16 ●

NAEMSE Level 1 Instructor Course (Day 3)

8:00am - 3:00pm PT Amy Marsh & Dr. Carlene Thornton

NAEMSE Level 2 Instructor Course (Day 2)

8:00am - 3:00pm PT Bradley Perry & Dr. Nerina Stepanovsky

NAEMSE Skills Instructor Course (Day 2)

8:00am - 3:00pm PT Rusty Gilpin & Jose Salazar

NAEMSE Lesson Planning Instructor Course (Day 2)

8:00am - 3:00pm PT Connie Mattered & Linda Abrahamson

Educating Culturally Aware EMS Providers 101

8:00am - 12:00pm PT Sahaj Khalsa & Arthur Hsieh

Cultural Humility Summit

1:00pm - 4:00pm PT Sahaj Khalsa & Arthur Hsieh

Moulage Madness - Budget Friendly Mouflage

1:00pm - 5:00pm PT John Spencer & Dave Quinn

Educating and Evaluating Clinical Judgment for AEMT and Paramedic Educators

8:00am - 5:00pm PT Dr. Bill Young, Arthur Hsieh, Jeff Anderson, & Dennis Edgerly

Educating Educators on Ultrasound and Curriculum for EMS Providers

8:00am - 5:00pm PT Dr. Jason Pickett, Angela Carr, & Dr. William Leggio

● THURSDAY - AUGUST 17 ●

Welcome & Opening General Session:

Structured Debriefing to Enhance Clinical Judgment

8:15am - 9:30am PT Dr. Maia Dorsett & Christopher Kroboth

Award Ceremony

9:30am - 10:00am PT

10:15AM - 11:15AM PT

1A - Simulation for Affective Skills

10:15am - 11:15am PT Kathleen O'Connor & Dr. Megan Corry

1B - Explicit Instruction: Putting the Sage Back On The Stage

10:15am - 11:15am PT Jeff Anderson

1C - Follow the Science: Incorporating Medical Evidence into EMS Practice

10:15am - 11:15am PT Mark Terry

1D - CoAEMSP/CAAHEP Accreditation Update

10:15am - 11:15am PT CoAEMSP

11:30AM - 12:30PM PT

2A - Validity in Action: The Life Cycle of National Registry Examinations & Accommodations

11:30am - 12:30pm PT Dr. Paul Rosenberger

2B - Paving the Way to Success for Minority EMT Students

11:30am - 12:30pm PT Christopher Shane Henderson & Dr. Nerina Stepanovsky

2C - Cementing Learning: Strategies to Promote Retention in EMS Education

11:30am - 12:30pm PT Dr. Kim McKenna

2D - What (And Who) Is Missing, From Your Classroom

11:30am - 12:30pm PT Dennis Edgerly



Exhibit Hall Open & Lunch Served
12:30pm - 3:30pm PT

3:30PM - 4:30PM PT

3A - Teaching Differential Diagnosis Formation in EMS - Becoming a Master Builder

3:30pm - 4:30pm PT Dr. Tom Grawey

3B - Educating Clinicians—Federal Updates for the Future of EMS

3:30pm - 4:30pm PT *Clary Male*

3C - It's OK to be Critical: Strengthening clinical reasoning in the classroom

3:30pm - 4:30pm PT *Arthur Hsieh*

3D- Uncommon Strategies for Developing Instructors

3:30pm - 4:30pm PT *Jonathan Oesterman*

4:45PM - 5:45PM PT

General Session - The CAPCE Update, 2023

4:45pm - 5:45pm PT *Jay Scott*



Welcome Reception
5:45pm - 8:00pm PT

• FRIDAY - AUGUST 18 •

8:00AM - 9:00AM PT

General Session - Paramedicine Student Resilience & Wellbeing

8:00am - 9:00am PT *Ryan Batenhorst*

9:15AM - 10:15AM PT

4A - Item Writing 101: How the National Registry Examination Questions are Developed

9:15am - 10:15am PT *Stacey Kaizer & Brian Hamilton*

4B - A Conspiracy! How Hidden Curriculum and Bias May Be Affecting Our EMS Learners

9:15am - 10:15am PT *Chris Hamper & Dr. Jamie Kennel*

4C - ChatGPT...Friend or Foe to the EMS Educator

9:15am - 10:15am PT *Dr. Bill Young*

4D - Rapid Cycle Deliberate Practice to Improve Pediatric Medication Delivery

9:15am - 10:15am PT *Stephanie Ashford*

10:30AM - 11:30AM PT

NAEMSE General Membership Meeting

10:30am - 11:30am PT



Exhibit Hall Open & Lunch Served
11:30am - 2:00pm PT

2:00PM - 3:00PM PT

General Session - Desirable Difficulty: Defeating the Forgetting Curve Through Recall, Spaced Repetition, and Feedback Driven Metacognition

2:00pm - 3:00pm PT *Dan Batsie*

3:15PM - 4:15PM PT

5A- Mental Health & Trauma-Informed Course Design

3:15pm - 4:15pm PT *Dustin Young*

5B - How Do We Increase Paramedics the Pilot Program Out of Texas

3:15pm - 4:15pm PT *Melissa Stuive & Deputy Chief Ricardo Quintero*

5C - Lifelong Learning in EMS - A Year Long Educator Collaborative with NAEMSE & NAEMSP

3:15pm - 4:15pm PT *Dr. Tom Grawey, Stephanie Ashford, & Dr. William Leggio*

5D- Paramedic Program Accreditation: Best Practices and Common Questions

3:15pm - 4:15pm PT *CoAEMSP*

• SATURDAY - AUGUST 19 •

8:00AM - 9:00AM PT

General Session - Enhancing EMS in America with Science: Evidence-based Guidelines for Certification Examinations, and Prehospital Care

8:00am - 9:00am PT *Dr. Paul Rosenberger & Dr. Christian Martin-Gill*

9:15AM - 10:15AM PT

6A - Mental Health Training and Coping Strategies in EMS Education

9:15am - 10:15am PT *Dr. Denise Wilfong & Darla Boseman*

6B- CAAHEP Standards & Guidelines Revisions

9:15am - 10:15am PT *CoAEMSP*

6C - Effective Teaching on Shift

9:15am - 10:15am PT *Russ Brown*

6D - Improving Feedback Narratives for Faculty, Instructors, Preceptors, and Supervisors

9:15am - 10:15am PT *Dr. Heather Davis*

10:30AM - 11:30AM PT

7A - 2023 National Registry Update: AEMT SMC, Psychomotor Sunset, & Scaled-score Reporting

10:30am - 11:30am PT *Dr. Paul Rosenberger*

7B - When to Be a Leader and When to Be a Listener!

10:30am - 11:30am PT *Dr. Carlene Thornton*

7C - I'm Not Your Mom: A Woman's Guide to Leadership In EMS

10:30am - 11:30am PT *Amanda Ward & Ann Martgan*

7D - Utilizing Key Performance Indicators to Drive Your Continuing Education Program

10:30am - 11:30am PT *Terri King*



Exhibit Hall Open & Brunch Served
11:30am - 1:30pm PT

1:45PM - 2:45PM PT

Closing General Session - More Bang for the Buck: moving past traditional continuing education for a comprehensive local continued competency program

1:45pm - 2:45pm PT *Mark Terry*

NAEMSE

Member Benefits



NAEMSE members enjoy several benefits, such as:

- **Full access** to all online Prehospital Emergency Care Journal articles and issues
- Access to a network of high-level EMS educators, State Directors, and companies
- A weekly members-only newsletter that provides the latest EMS news and articles
- Many exclusive NAEMSE member discounts (including instructor courses and symposium registration)!
- Gain free CEUs from monthly webinars

Invest in your future as an EMS Educator, and become a NAEMSE member today!

Please visit naemse.org for more details, or scan the QR code above.



Membership Dues

\$95/year

Membership dues are \$95/year for individual EMS Educators. If your school, department or program is interested in a group membership, contact us for info on Institutional Memberships - only \$85.50 per person if you have a minimum of 3.



Continuing Education

NAEMSE members enjoy FREE 1 hour continuing education certificates for attending our NAEMSE webinars, along with discounted rates for all NAEMSE courses and workshops- even symposium registration!



By attending the NAEMSE conference, I have been able to stay up-to-date on the latest trends and developments in EMS education, ensuring that my curriculum remains relevant and effective, along with the best professional networking in the industry.



- Kyle R.

Wilmington, Delaware

St. Francis Hospital EMS

NAEMSE MEMBER SINCE 2019

Not only can you sign up for NAEMSE courses from the comfort of your own home- you can attend them from there too! Visit naemse.org for a list of upcoming courses, NEMSEC exams, and webinars.



2023

NAEMSE Awards



Winner Receives

- Free travel to Reno, Nevada
- Waived symposium registration
- 2 free hotel nights



Previous Recipients

(2022 - Louisville, Kentucky)



Bernard Falgoust
Unsung Hero Award



Michelle Prentice
James O. Page Award



Legends
Award



Unsung Hero
Award



James O. Page
Award



Let Your Voice Be Heard

Every year, NAEMSE presents 3 attendees with an award to recognize their efforts in advancing the EMS Education profession. The Unsung Hero Award, James O. Page Award and the Legends That Walk Among Us Award provide the recipient with a free registration and travel/hotel expenses for their trip to the NAEMSE Symposium!

Tell us a little bit about yourself, your journey in EMS Education, and how attending this year's NAEMSE symposium for free would positively impact your career. If selected, you could win a free registration and 2 free hotel nights in beautiful Reno, Nevada!

Go to the "Scholarships" tab on naemse.org to submit an application for yourself or a colleague to receive an award!

THE OFFICIAL TRAINING MONITOR OF

EMSWORLD
EXPO

Visit us in booth 400/301!



REALITI
SimScope

THIS IS WHAT GOOD TRAINING SOUNDS LIKE



HELP YOUR STUDENTS MASTER THEIR AUSCULTATION SKILLS WITH REALITI SIMSCOPE™

The REALITI SimScope™ is accessed through the REALITI 360 simulation ecosystem and provides users with a comprehensive sound library. Sounds are grouped into common diseases for easy access for the facilitator. The REALITI SimScope sounds can be manually initiated by the instructor or played when the trainee places the SimScope over the optional RFID tags. Train, practice, and learn to build a detailed picture of the patient to help understand the cause and extent of heart, lung, or bowel problems.

For more information or to schedule a demo,
call +1-518-261-1700 or visit iSimulate.com/realiti360

 **REALITI**360
by iSimulate

2023 Exhibitors



Take Your Classroom to the Next Level

Our exhibit hall is the perfect place to find the right solutions for you and your program. If you are in need of resources or advice to take your classroom to the next level, stop by the exhibit hall and get connected!



We are Working for You

Our exhibitors are dedicated to providing the best products and services for you and your students. They are here to help you find solutions to your challenges with their technology, products, and services.



Dozens of Vendors in One Location

We are proud to welcome many of our Corporate Partners for this year's symposium, along with several new companies. Whether you are catching up or meeting for the first time, make sure you stop by the exhibit hall for an in-person meeting!



Something for Everyone

We have exhibitors in many different industries, including simulation, evaluation, test development, certification, virtual reality, and more!

2023 Exhibitors *(Please visit naemse.org for an updated list of exhibitors & booth numbers.)*

2023 NAEMSE Symposium

Attendee Registration

In order to register by mail, please fill out this form in its' entirety and mail to: 250 Mt. Lebanon Blvd. Suite 209 Pittsburgh, PA 15234

OR scan this form and fax to (412) 343 - 4770 or email to rio.grassmyer@naemse.org

Online registration is also available via naemse.org

1 Please select your Symposium Pass (Session selections on the next page):

3-Day Symposium Pass

1-Day Symposium Pass - \$200

Select: NAEMSE Member - \$395
 Non NAEMSE Member - \$495

Choose 1 day: August 17 August 18 August 19

2 Basic Information

First Name: _____

Last Name: _____

Title: _____

Company/Org: _____

Address: _____

City: _____

State: _____ ZIP: _____

Country: _____

Is this a home or work address? Home Work

Primary Phone: () _____

Mobile Phone: () _____

Email: _____

3 License Info

License information is required in order to issue CEU for attendance. If you do not complete this section you will not be eligible for CEU.

License #: _____

License State: _____ Expiration: _____

License Type: _____

(If applicable, not required.)

NREMT Number: _____ Expiration: _____

Payment Information

Pre-Conference Sessions: \$

Main Conference: \$

Total Cost: \$

Payment Method *(Select one.)*

Check

Purchase Order-Please Provide #:

Invoice will be mailed to the address provided on this form. If different, provide the correct address here:

Credit Card

AMEX VISA Mastercard Discover

Card # _____ Expiration: _____

Security Code: _____

Cardholder Name: _____

Billing Address: _____

City: _____ State: _____ ZIP: _____

Cancellation Policy

All cancellations must be made in writing and must be either emailed to naemse@naemse.org or sent via mail to the following address: 250 Mt. Lebanon Blvd, Suite 209, Pittsburgh, PA 15234. Cancellations received prior to July 14, 2023, will receive a 25% refund on their total registration fees.

We regret that we cannot refund any registration fees after July 14, 2023, because we must submit a complete commitment for the meeting room facilities, materials, AV, and all food and beverage orders by that date.

Complete this form & return to:

National Association of EMS Educators (NAEMSE)
250 Mt. Lebanon Boulevard | Suite 209
Pittsburgh, PA 15234

Registration Selections

Please select all sessions you plan to attend. All sessions are subject to capacity limits, mail-in registrations will be processed once received. Once processed, you will receive an email if there are any room capacity conflicts.

Pre-Conference Sessions	Course Date	Price
<input type="radio"/> NAEMSE IC Level 1	14th - 16th	\$345
<input type="radio"/> NAEMSE IC Level 2	15th - 16th	\$300
<input type="radio"/> NAEMSE Skills Instructor Course	15th - 16th	\$300
<input type="radio"/> NAEMSE Lesson Planning Instructor Course	15th - 16th	\$300
<input type="radio"/> Standard Setting for High-Stakes Exams	15th	\$125
<input type="radio"/> Cultural Humility Summit	16th	FREE
<input type="radio"/> Educating Culturally Aware EMS Providers 101	16th	\$125
<input type="radio"/> Moulage Madness - Budget Friendly Moulage	16th	\$125
<input type="radio"/> Educating Educators on Ultrasound and Curriculum for EMS Providers	16th	\$250
<input type="radio"/> Educating & Evaluating Clinical Judgment for AEMT & Paramedic Educators	16th	FREE

Pre-Conference Session Total: \$ _____

Main Conference - Day 1

Breakout 1 10:15am-11:15am PT

- 1A Simulation for Affective Skills
- 1B Explicit Instruction: Putting the Sage Back On The Stage
- 1C Follow the Science: Incorporating Medical Evidence into EMS Practice
- 1D CoAEMSP/CAAHEP Accreditation Update

Breakout 2 11:30am-12:30pm PT

- 2A Validity in Action: The Life Cycle of National Registry Examinations & Accommodations
- 2B Paving the Way to Success for Minority EMT Students
- 2C Cementing Learning: Strategies to Promote Retention in EMS Education
- 2D What (And Who) Is Missing, From Your Classroom

Breakout 3 3:30pm-4:30pm PT

- 3A Teaching Differential Diagnosis Formation in EMS - Becoming a Master Builder
- 3B Educating Clinicians—Federal Updates for the Future of EMS
- 3C It's OK to Be Critical: Strengthening Clinical Reasoning in the Classroom
- 3D Uncommon Strategies for Developing Instructors

Main Conference - Day 2

Breakout 4 9:15am-10:15am PT

- 4A Item Writing 101: How the National Registry Examination Questions are Developed
- 4B A Conspiracy! How Hidden Curriculum and Bias May Be Affecting Our EMS Learners
- 4C ChatGPT...Friend or Foe to the EMS Educator
- 4D Rapid Cycle Deliberate Practice to Improve Pediatric Medication Delivery

Breakout 5 3:15pm-4:15pm PT

- 5A Mental Health & Trauma-Informed Course Design
- 5B How Do We Increase Paramedics the Pilot Program Out of Texas
- 5C Lifelong Learning in EMS – A Year Long Educator Collaborative with NAEMSE & NAEMSP
- 5D Paramedic Program Accreditation: Best Practices and Common Questions

Main Conference - Day 3

Breakout 6 9:15am-10:15am PT

- 6A Mental Health Training and Coping Strategies in EMS Education
- 6B CAAHEP Standards & Guidelines Revisions
- 6C Effective Teaching on Shift
- 6D Improving Feedback Narratives for Faculty, Instructors, Preceptors, and Supervisors

Breakout 7 10:30am-11:30am PT

- 7A 2023 National Registry Update: AEMT SMC, Psychomotor Sunset, & Scaled-score Reporting
- 7B When to Be a Leader and When to Be a Listener!
- 7C I'm Not Your Mom: A Woman's Guide to Leadership In EMS
- 7D Utilizing Key Performance Indicators to Drive Your Continuing Education Program

2023 NAEMSE Symposium & Trade Show Exhibitor Registration

1 General Information

Company Name: _____
 Address: _____
 City: _____
 State: _____
 ZIP: _____
 Phone: (____) _____
 Contact Name: _____
 Contact Email: _____

2 Type of Service:

- Training Programs
- Medical Identification
- Nonprofit Organization
- Equipment Supplier
- Publishing
- Other: _____

3 Representative Information

Please only list information for those who will be working at your booth. Representatives who wish to attend any precons, general or breakout sessions MUST register separately as an event attendee to receive CE credit for attendance.

Representative #1
 Name: _____
 Title: _____
 Representative #2
 Name: _____
 Title: _____

5 Company Description

During Symposium, we utilize the app Guidebook for our digital agenda and planner, in addition to sending announcements and advertising. Please provide a short description to include in your Exhibitor profile in the Guidebook app. Attach to this application or email to rio.grassmyer@naemse.org, please do not exceed 150 words.

6 Booth Pricing

- | | | | |
|---|--------|---|----------------------|
| <input type="checkbox"/> Corporate Partner - Platinum Level | \$500 | <input type="checkbox"/> Non-Corporate Partner | \$1500 |
| <input type="checkbox"/> Corporate Partner - Gold Level | \$1000 | <input type="checkbox"/> Nonprofit Organization | \$750 |
| <input type="checkbox"/> Corporate Partner - Silver Level | \$1200 | <input type="checkbox"/> Add-Ons: Extra Booth | \$500/each # _____ |
| | | <input type="checkbox"/> Extra Rep. | \$200/person # _____ |

Payment Information

Total Cost of Booth + Add-Ons: \$ _____

Payment Method (Select one.)

- Check Purchase Order Credit Card

Invoice will be mailed to the address provided on this form.

If different, provide the correct address here:

Credit Card Information

- AMEX VISA Mastercard Discover

Card # _____

Expiration: _____ Security Code: _____

Cardholder Name: _____

Billing Address: _____

City: _____ State: _____ ZIP: _____

All or part of this educational program may be tax deductible, as NAEMSE is a 501(c)3 Charitable Organization listed with the IRS. Please check with your accountant for details.

CANCELLATION POLICY

All cancellations must be made in writing and must be either emailed to stephen.perdziola@naemse.org or sent via mail to the following address: 250 Mt. Lebanon Blvd, Suite 209, Pittsburgh, PA 15234. Cancellations received prior to July 14, 2023, will receive a 25% refund on their total registration fees.

We regret that we cannot refund any registration fees after July 14, 2023, because we must submit a complete commitment for the meeting room facilities, materials, AV, and all food and beverage orders by that date.

Complete this form & return to:

National Association of EMS Educators (NAEMSE)
 250 Mt. Lebanon Boulevard | Suite 209
 Pittsburgh, PA 15234

4 Booth Preferences

Please provide your top booth choices below. To view the Exhibit Hall floor plan please go to naemse.org.

#1 _____ #2 _____

#3 _____ #4 _____

Notes

Staff Directory



Stephen Perdziola
Executive Director
stephen.perdziola@naemse.org



Jarred Kallmann
Assistant Director
j.kallmann@naemse.org



Kayla Remail
Business & Membership Manager
kayla.remai@naemse.org



Rio Grassmyer
Digital Marketing Manager
rio.grassmyer@naemse.org



Alexa Zewe
Education & NEMSEC Coordinator
alexa.zewe@naemse.org



2024

NAEMSE EMS EDUCATOR SYMPOSIUM & TRADE SHOW

PITTSBURGH, PA

AUGUST 11-17, 2024 | WYNDHAM GRAND HOTEL





NAEMSE
250 MOUNT LEBANON BLVD
SUITE 209
PITTSBURGH, PA 15234

NONPROFIT
ORGANIZATION
U.S. POSTAGE
PAID
PITTSBURGH, PA
PERMIT NO. 5369

2023 NAEMSE EMS EDUCATOR SYMPOSIUM & TRADE SHOW

August 14-19, 2023

Peppermill Resort

Phone: (866) 821-9996

Book Now: peppermillreno.com / naemse.org

