

2025 RCEA ANNUAL
CRUISE WORKSHOP

**DAY
1**

Date: January 31, 2025
Time: 8:30 am
Conference Center
Level 2, Forward
Facilitator: Dr. Bill Weber

Time	Presentation	Presenter
8:30-10:00 am 1.5 hours	CRC Ethics	Dr. Wendy Killam Ph.D., LPC, CRC Professor, SFA Counselor Education
10:00-10:15 am	Break	
10:15-11:45 am 1.5 hours	CRC Ethics (Cont.)	Dr. Wendy Killam Ph.D., LPC, CRC Professor, SFA Counselor Education
11:45-1:00 pm	Lunch: Windjammer Level 11	
1:00-2:00 pm 1.0 hour	Enhancing Vocational Outcomes through Psychosocial and Psychoeducational Approaches for Individuals with Autism Spectrum Disorder	Dr. Todd Walls, D.M., MSW, MBA, CIPP/G, CIPM, LSBB Virginia Department of Aging and Rehabilitative Services
2:00-3:00 pm 1.0 hour	Empowering Resilience: Supporting the Adjustment of Individuals with Physical Disabilities through Rehabilitation Counseling and Gestalt Therapy	Gabriela Rangel LPC-A, LCDC-I, NCC

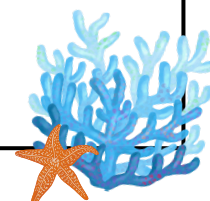

2025 RCEA ANNUAL
CRUISE WORKSHOP

**DAY
2**

Date: February 1, 2025
Time: 5 pm - 6:30
Location: TBA
Facilitator: Dr. Bill Weber

Time	Presentation	Presenter
 <p>5-6:30 pm 1.5 hours</p>	<p>Meeting the Challenges of Social Change - Future Directions of NRA and RCEA as well as what we know about the Science of Meetings</p>	<p>Mr. Bob Cox, CRC Treasurer of the National Rehabilitation Association Dr. Bill Weber, Vocational Rehabilitation Counselor and President of the Rehabilitation Counselors Association</p>

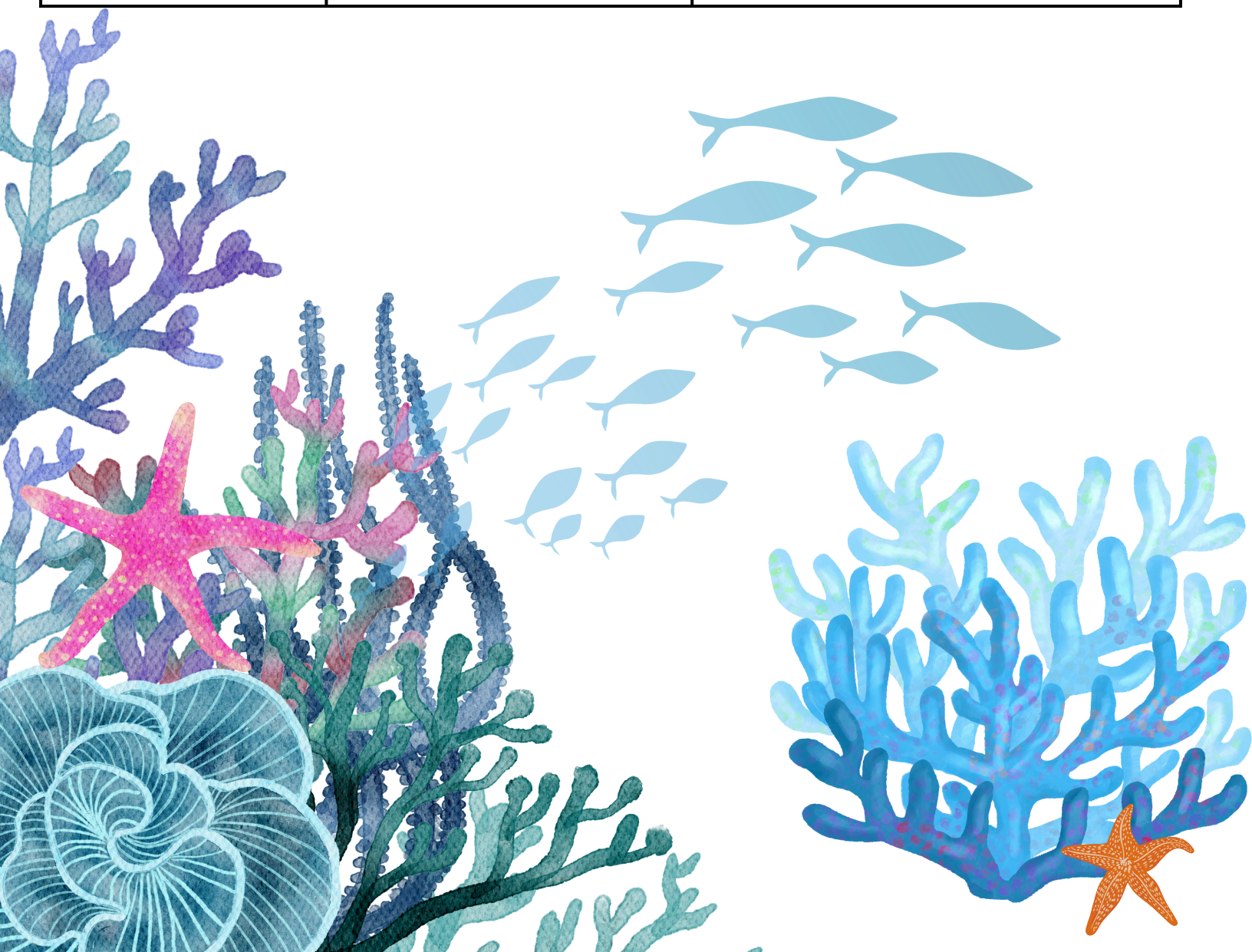

Time	Presentation	Presenter
8:30-10:00 am 1.5 hours	Transition to College and from College to Employment: Teamwork Makes the Dream Work	Aracely Fuentes, CRC, LPC-A Senior Program Coordinator Jade Marth, Senior Program Project Coordinator Kellie Nix, CRC, UNT WISE ENGAGE Project Associate Director, UNT-Denton
10:00-10:15 am	Break	 BREAK
10:15-11:15 am 1.0 hour	Integrating Artificial Intelligence to Enhance Rehabilitation Counseling Education: Ethics, Research, Job Placement, and Vocational Assessment	Dr. Yolanda Edwards, CRC, Chair/Professor, Rehabilitation Counseling/Rehabilitation Studies, Winston Salem State University School of Health Science.
11:15-12: 30 pm	Lunch: Windjammer Level 11, A ft	 LUNCH
12:30-1:30 pm 1.0 hour	The Road to Employment: Competitive, Integrated, Customized, and Accommodations	Aracely Fuentes, CRC, LPC-A Senior Program Coordinator Kellie Nix, CRC, UNT WISE ENGAGE Project Associate Director, UNT-Denton
1:30-3:00 pm 1.5 hour	Navigating Counselor Emotions and Boundaries When Working with Clients with Severe Mental Health Disorders	Dr. Rachita Sharma, LPC-S, CRC, Department Chair, Department of Rehabilitation & Health Services, UNT-Denton

