

mpMRI in patient with biopsy-proven prostate cancer

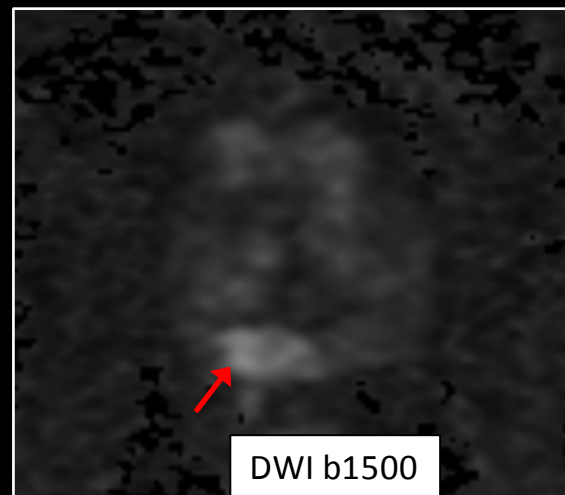

Dominant lesion in right posterior peripheral zone

mpMRI in patient with biopsy-proven prostate cancer

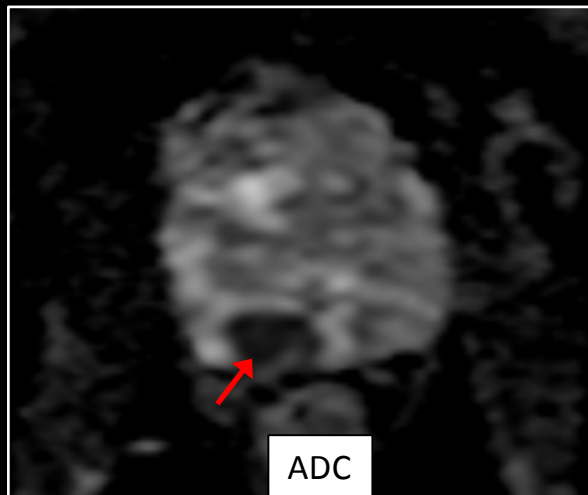
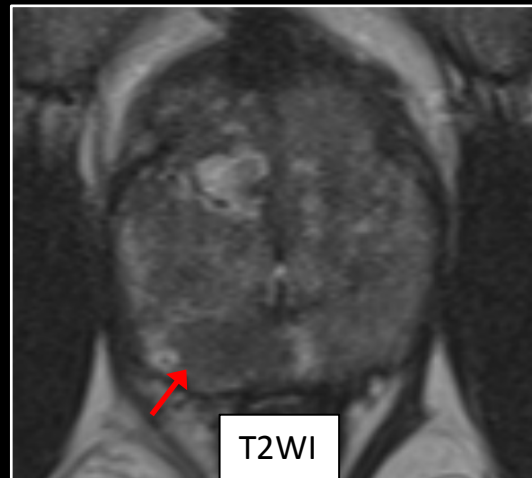
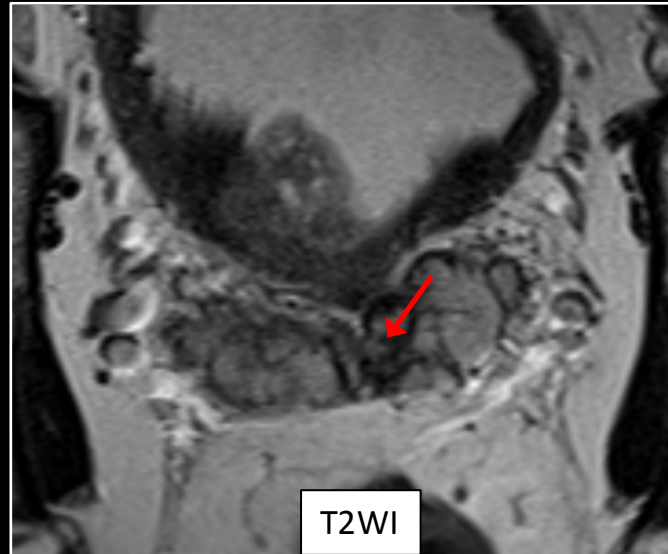

Additional non-specific focus of decreased T2 signal
by medial base of left seminal vesicle

mpMRI in patient with biopsy-proven prostate cancer

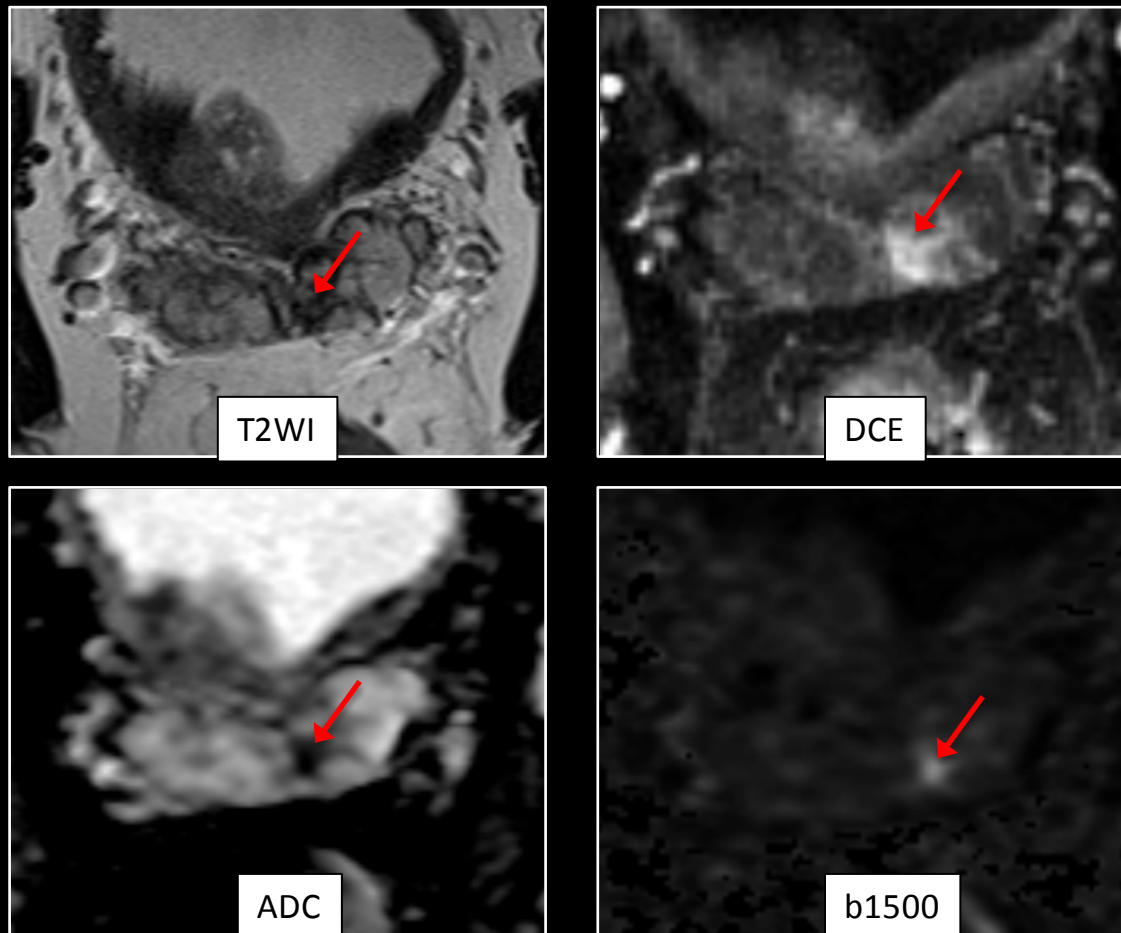

Left SV lesion shows corresponding decreased ADC, increased high b-value signal, and focal early enhancement, raising confidence in presence of SV tumor.

mpMRI in patient with biopsy-proven prostate cancer

- Subsequent radical prostatectomy identified Gleason score 4+3+5 tumor with overt seminal vesicle invasion.
- The case demonstrates **the value of DWI and DCE in assessing for seminal vesicle invasion in comparison with T2WI alone.**

References

- Kim CK et al. Diffusion-weighted imaging for the evaluation of seminal vesicle invasion in prostate cancer: initial results. *JMRI* 2008;28(4):963-9.
- Soyly FN et al. Seminal vesicle invasion in prostate cancer: evaluation by using multiparametric endorectal MR imaging. *Radiology* 2013;267(3):797-806.
- Futterer JJ et al. Staging prostate cancer with dynamic contrast-enhanced endorectal MR imaging prior to radical prostatectomy: experienced versus less experienced readers. *Radiology* 2005;237(2):541-9.
- Lista F et al. Multiparametric magnetic resonance imaging for the assessment of extracapsular invasion and other staging parameters in patients with prostate cancer candidates for radical prostatectomy. *Actas Urol Esp* 2014;38(5):290-7.