

PROCEDURAL TREATMENTS FOR HEADACHE

Andrew M. Blumenfeld
 Director of the Headache Center of
 Southern California

Case study: Emily

Patient History

- 43-year-old woman is seen for a main complaint of headache
- Has had headaches since her teens
- Reports near daily headaches
- Has migraine features: nausea, photophobia, and phonophobia
- Has tried multiple preventive medications



Diary

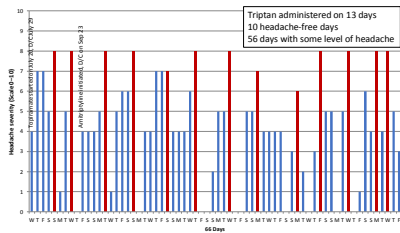

The PREEMPT fixed-site fixed-dose injection paradigm

A total of 31 injections across seven specific head and neck muscles, with a dose of 155 U of Ona-BoNTA (botulinum toxin type A) injected per patient

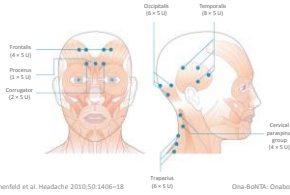

Adapted from Blumenfeld et al. Headache 2010;50:1406-18. Ona-BoNTA, OnabotulinumtoxinA.

Types of ptosis



The content of this slide was provided by Dr Blumenfeld.



The content of this slide was provided by Dr Blumenfeld.

Supraorbital and supratrochlear nerves

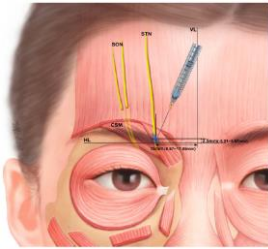

CSM, corrugator supercilii muscle; HL, horizontal orbital plane; SOA, supraorbital artery; STN, supratrochlear nerve; VI, vertical midline of the face.

Anatomical injection sites follow distributions and areas innervated by the trigeminal sensory system

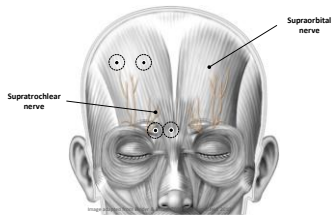

1. Binder & Blitzer. Facial Plast Surg Clin N Am 2003;11:465-75.
 2. Blumenfeld et al. Neurotoxicology 2003;24:349-54.

Corrugator injections



The content of this slide was provided by Dr Blumenfeld.



The content of this slide was provided by Dr Blumenfeld.

The content of this slide was provided by Dr Blumenfeld.

Procerus injections

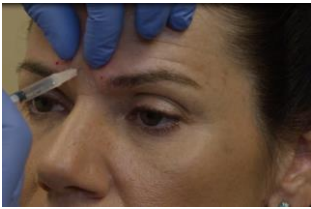



The content of this slide was provided by Dr Blumenfeld.

Frontalis injections



The content of this slide was provided by Dr Blumenfeld.



Occipitalis and cervical paraspinal muscles

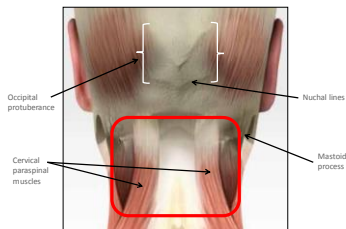

The content of this slide was provided by Dr Blumenfeld.

Greater and third occipital nerve

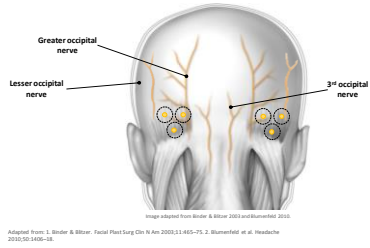

Occipitalis injection sites



Occipitalis injection sites

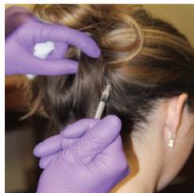

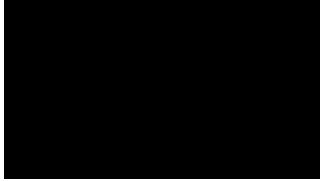

The content of this slide was provided by Dr Blumenfeld.

Cervical paraspinal injection sites

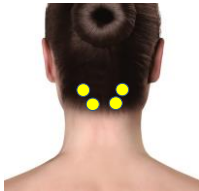

The content of this slide was provided by Dr Blumenfeld.

Cervical paraspinal muscles



The content of this slide was provided by Dr Blumenfeld

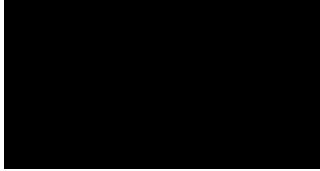

The content of this slide was provided by Dr Blumenfeld.

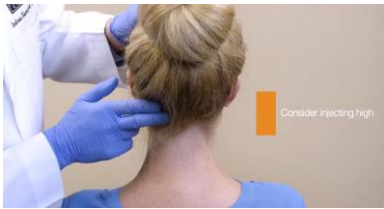

The content of this slide was provided by Dr Blumenfeld

Trapezius injections

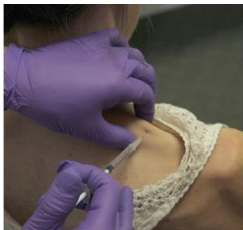

The content of this slide was provided by Dr Blumenfeld

Trapezius injection sites

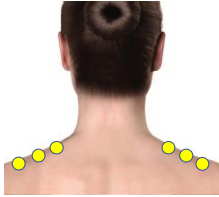

The content of this slide was provided by Dr Blumenfeld.



The content of this slide was provided by Dr Blumenfeld.

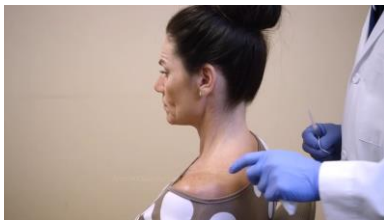

The content of this slide was provided by Dr Blumenfeld

Temporalis injection sites



The content of this slide was provided by Dr Blumenfeld.



The content of this slide was provided by Dr Blumenfeld.



The content of this slide was provided by Dr Blumenfeld

The auriculo-temporal nerve

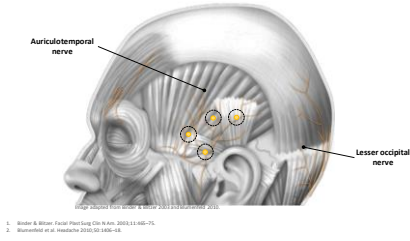

First Ona-BoNTA injection cycle

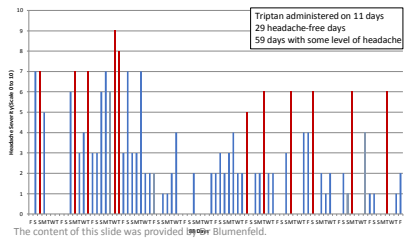

The PREEMPT modified follow-the-pain paradigm^{1,2}

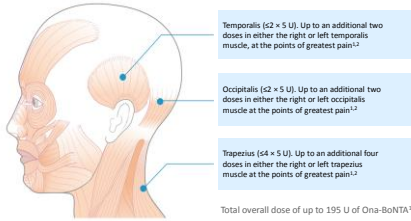

Figure adapted from Blumenfeld et al¹
1. Blumenfeld et al. Headache. 2013;53:1406-18. 2. Botulinum Toxin A, Summary of Product Characteristics

Targets

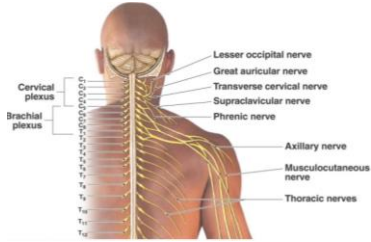

Image provided by Dr Blumenfeld

Sites to avoid, for safety

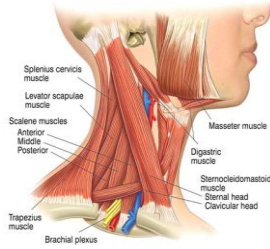

Image provided by Dr Blumenfeld

Clenching the jaw



The content of this slide was provided by Dr Blumenfeld.

Temporalis

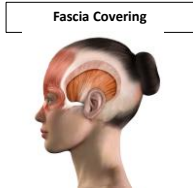

The content of this slide was provided by Dr Blumenthal.

Second Ona-BoNTA injection cycle

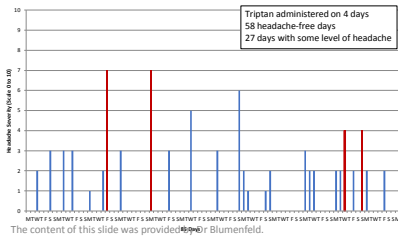

Seventh Ona-BoNTA injection cycle

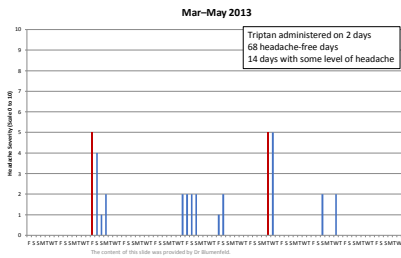

Case study: Emily

- She has reduced her Botox treatment cycle to every 5-6 months.
- She has to take an examination and gets a breakthrough migraine unresponsive to home treatment.
- She comes in for nerve blocks and trigger point injections



Greater and lesser occipital nerve blocks

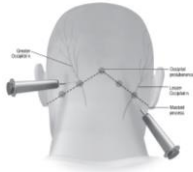

From Ashkenazi A, Levin M, Dodick DW. Peripheral procedures for headaches. In: Silberstein SD, Lipton RB, Dodick DW, eds. Wolff's Headache and Other Head Pain. Oxford University Press, 8th ed. 2007

Occipital Nerve Blocks



Auriculotemporal nerve block



From Ashkenaf A, Levin M, Dodick DW. Peripheral procedures for headaches. In: Silberstein SD, Lipton RB, Dodick DW, eds. Wolff's Headache and Other Head Pain. Oxford University Press, 8th ed. 2007

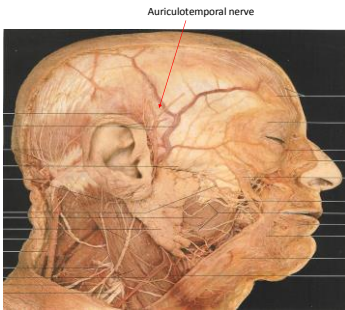

Supraorbital and supratrochlear nerve blocks

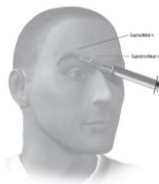

From Ashkenaf A, Levin M, Dodick DW. Peripheral procedures for headaches. In: Silberstein SD, Lipton RB, Dodick DW, eds. Wolff's Headache and Other Head Pain. Oxford University Press, 8th ed. 2007

Supraorbital and supratrochlear nerve blocks



From Ashkenaf, A, Levin M, Daddick DW. Peripheral procedures for headaches. In Silberstein SD, Lipton RB, Daddick DW, eds. *Walt's Headache and Other Head Pain*. Oxford University Press, 8th ed. 2007

Infraorbital nerve block



Fixed Forward Head Posture



Trapezius Trigger Point Referral Pattern

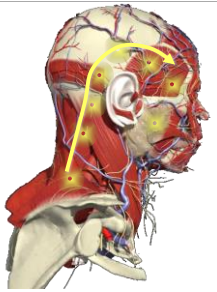

Sternocleidomastoid Trigger Point Referral Patterns

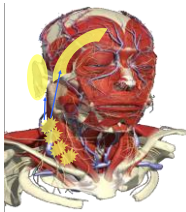

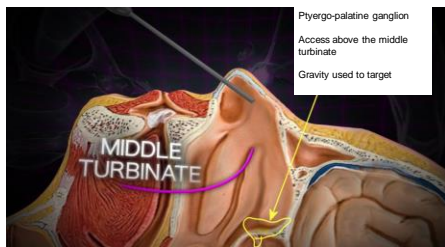

While the patient is laying supine, gravity will facilitate infused medication to collect and saturate the targeted area... IF, the medication is dispersed over the top of the middle turbinate.

Proper SphenoCath Placement

