



The Official

OREGON SECTION AEG NEWSLETTER

<http://www.aegoregon.org>

April Meeting Details

Tuesday, April 16th

Location: Old Market Pub

6959 SW Multnomah

Portland, Oregon

6:00 pm Social

7:00 pm Dinner

Presentations throughout the night

Dinner: Pizza & Salad

\$20 Dinner (\$5 Students)

Reservations:

mwegner@cornforthconsultants.com with "AEG Reservation" in the subject line or 971-222-2047 by 4pm Thur. Apr. 11

There is a \$2 surcharge for those who do not reserve by the deadline.

Upcoming Meetings:

May 14th James McCaplin



The April Meeting is the Annual Student Night!

- *Meteorite identification: thin sections, optical microscopy, geo-spatial software, and statistical analysis* – Jon Barnes, Department of Geology, Portland State University
- *Glacial Geology of the Idyllwild-Pine Cove Region of the San Jacinto Mountains, California* – Steven Bensen, Department of Geology, Portland State University
- *An investigation of the dielectric properties of various igneous rocks* – Steven Bensen, Department of Geology, Portland State University
- *Classification of the mesosiderite meteorite CML0612* – Karla Farley, Department of Geology, Portland State University
- *Chemical characterization of lava vents responsible for the Picture Rock Basalts at Egli Rim in south central Oregon* – Sean M. Gallagher, Department of Geology, Portland State University
- *A pyroxene-enriched shock melt dike in the Buck Mountains 005 (L6) chondrite* – Ryan Brown, Melinda Huston, and Alex Ruzicka, Cascadia Meteorite Laboratory, Department of Geology, Portland State University
- *Nutrient dynamics and primary production in a pristine coastal mangrove ecosystem: Andaman Islands, India* – Emily Jenkins¹, K. Nickodem², A. Siemann², A. Hoehner³, P.V. Sundareshwar⁴, R. Ramesh⁵, R. Purvaja⁵, K. Banerjee⁵, S. Manickam⁵, H. Haran⁵, ¹Department of Geology, Portland State University, ²Civil Engineering & Geological Sciences, University of Notre Dame, ³Earth Sciences, SUNY-Brockport, ⁴Institute of Atmospheric Sciences, South Dakota School of Mines and Technology, ⁵Institute for Ocean Management, Anna University, Chennai, India
- *A comparison of geology to radon test data in Portland, Oregon* – Tamara Linde, Kassandra Lindsey, Hilary Whitney, Selicity Icefire, Deborah Theisen, Scott Burns, Department of Geology, Portland State University
- *Radon hot spots in Oregon and the underlying geology* – Kassandra Lindsey, Tamara Linde, Hilary Whitney, and Dr. Scott Burns, Department of Geology, Portland State University
- *Revisiting volcanology and composition of rhyolites and associated REE rich mafic clasts of the Three Fingers Caldera, SE Oregon* – Philip Marcy¹, Martin Streck¹, Mark L. Ferns², ¹Department of Geology, Portland State University, ²Science Department, Eastern Oregon University
- *Fracture propagation and tidal fluctuation at Kamb Ice Sheet grounding line in West Antarctica* – Megan Masterson, Marin Klinger, Christina Hulbe, Department of Geology, Portland State University
- *Hydraulic fracturing comparison and the effects on their watershed* – Bryant Ruiz, Department of Geology, Portland State University
- *Variations in arsenic mobility and occurrence in high silica ash tuffs* – Courtney Savoie, R. Benjamin Perkins, Martin Streck, Department of Geology, Portland State University
- *Investigation of rising groundwater level observed at McMenamins Edgefield in Troutdale, Oregon* – Ann Stansbeary¹, Emily Jenkins¹, Austin Carnes², Kysa Cronrath³, Scott Burns¹, ¹Department of Geology, ²Department of Environmental Science and Management, ³Department of Civil and Environmental Engineering

Professional price is 2-for-1 when you bring a professional new to AEG along!

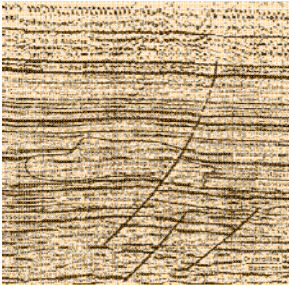

Message from the Chair

Hello everyone!

I hope you all enjoyed meeting Matt Morris, our National AEG President, at the March meeting. Matt's rock slope stabilization presentation was entertaining and informative. Matt, we know you've been an exceptionally busy man these days, and we appreciate you making the time. Keep up the good work for the organization.

OK, there has been plenty of notice...Let's see an extraordinary turn-out of professionals at the April meeting for the Student Presentation Night! Ann Stansbeary and Emily Jenkins, and all the students involved this year, have put a lot of effort into the evening. As I mentioned at the March meeting, a few of the students will be sharing a PowerPoint presentation of their research posters during the time posters are being evaluated for awards. This will be much more interesting than waiting around to hear about the awards. And I promise that it won't take as long this year to decide on those awards as it did last year! Unfortunately, Steve Taylor and his students from WOU won't make the meeting this year (due to logistics and an April rather than May meeting). We look forward to them joining us next year.

Don't forget – if you are a GSA Member, you have until April 6th to vote for our very own Tom Kuper for GSA Council at http://www.geosociety.org/aboutus/vote_LIVE.htm!

Hope you are enjoying the warm and sunny weather. Nice, isn't it?

See you soon,
Robin

Message from the PSU AEG Student Chapter

Portland State University's AEG Student Chapter has ended Winter term with two major events. The first annual Resume Workshop was held on February 27th which was an opportunity for students to fine-tune their resume. The two guest speakers included graduate student, Matt Lancaster and Student Employment Advisor from the Art Institute of Portland, Pamela Nelson-Gordon. Matt spoke about writing resumes and Pamela spoke about internships, interviews, and other employment tips. After our guest presentations were complete, there was one-on-one resume review time. Two additional guests who came to PSU to give students one-on-one feedback were Kevin Schleh, R.G., C.E.G., Senior Engineering Geologist of Geocon Northwest, Inc. and Cindy Hovind, PE GE, owner of Terra Dolce Consultants, Inc. The one-on-one resume review portion of the event went so well that both students and guests stayed an additional hour to continue. PSU AEG Student chapter would like to thank Kevin Schleh and Cindy Hovind for taking the time to help students and making this first annual Resume Workshop a huge success.

On March 7th, PSU AEG Student Chapter held their annual AEG Career Night which allows students to learn about different career paths within the Geology field. Three guest speakers for this event included Dulcy Berri, Principal Hydrogeologist of PBS Engineering and Environmental, Stephen Hay, R.G., C.E.G., Engineering Geologist of Region 1 Geo/Hydro/Hazmat Unit of ODOT, and Cynthia Gardner, Geologist at Cascades Volcano Observatory. Each guest gave a 20 minute presentation about their career, what day-to-day work consists of for them and tips for geology students entering the field. Students also had a chance to ask questions as well as network with the guests over dinner and dessert. PSU AEG Student chapter would like to thank Dulcy Berri, Stephen Hay and Cynthia Gardner for taking the time to help students and for making the 2013 AEG Career Night a great success.

If you are a professional wanting to interact with students in our future events, please contact Ann Stansbeary at ann.m.stansbeary@gmail.com. PSU AEG provides parking passes, food and the opportunity to meet with fresh geology students who are excited about all things geology. PSU AEG Student chapter is looking forward to the upcoming AEG Student Presentation Night taking place April 16th when the students get a chance to present their active research projects to local professionals. This event is a highlight for students but only a success if local professionals come to participate as well.

Thank you so much for all of your support.

Best Wishes,
Ann Stansbeary

PSU AEG Student Chapter President

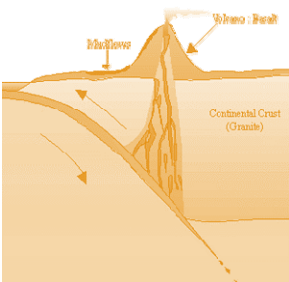
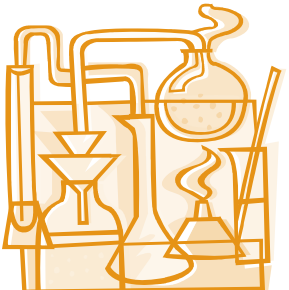

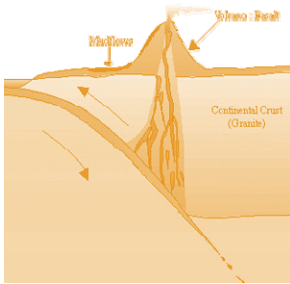

Shallow Landslide Solution – Accomplish your priorities with slope instabilities.

Specifically designed for landslide properties of higher velocities, smaller volume, and less drainage.

- Field tested
- Dimensioned
- Simple installation
- Eco-friendly

Matching your cost-saving priorities for:

- Strength and durability
- Easy installation
- Simple maintenance

See more www.geobrugg.com



Geobrugg North America, LLC
Tim Shevlin, PG
Northwestern USA & Western Canada
Phone: (503) 423-7258
Fax: (505) 771-4081
tim.shevlin@geobrugg.com
www.geobrugg.com



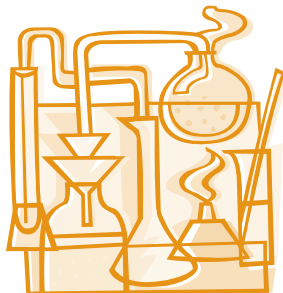

EXPERIENCED DRILLERS, INNOVATIVE TECHNOLOGY
Global Drilling Services



OVER 120 YEARS GLOBAL DRILLING EXPERIENCE

Boart Longyear maximizes the return on your budget through knowledgeable crews, advanced equipment and experienced management teams.

We excel in various drilling methods including:

- Sonic Drilling
- Hollow Stem Auger Drilling
- Well Rehabilitation
- Cable Tool RC
- Mud and Air Rotary
- Bucket Auger Drilling
- Rock Coring

We also specialize in:

- Environmental and Geotechnical Investigations
- Construction De-watering Wells
- Large Diameter Water Wells
- Construction Borings
- Aquifer Tests

Boart Longyear
Environmental and Infrastructure
11277 SW Clay St., Suite A
Sherwood, OR 97140
Tel: (503) 572-3090
www.BoartLongyear.com • ASX: BLY

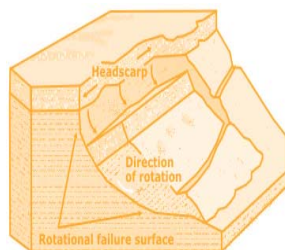
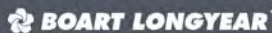

Geophysical Investigations

- Geotechnical
- Environmental
- Groundwater

Northwest Geophysical Associates, Inc.
Now ZONGE-Oregon

Zonge
TRUSTED GEOPHYSICS

Zonge International, Inc.
(503) 992-6723
www.zonge.com
Zonge.OR@zonge.com



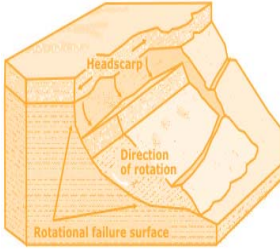

Western States Soil Conservation, Inc.

There is no limit to the depths we will go!



Geotechnical & Environmental Drilling Services

3100 Schmidt Ln • PO BOX 128 • Hubbard, OR 97032
(503) 982-1777 Office • (503) 982-8220 Fax

westernstates@centurytel.net • www.westernstatesoil.com

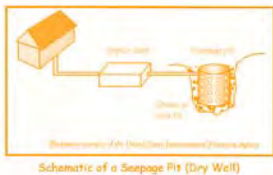

GEOPHYSICAL SURVEYING
for environmental
and geotechnical
applications



503.501.7846

nikos@pacificgeophysics.com

www.pacificgeophysics.com

Knowledge. Experience. Commitment.

503.274.2010
vigil-agrimis.com

VIGIL AGRIMIS
design professionals



Engineering +
Environmental



Geo-Environmental



Environmental Engineering



Health & Safety



Civil Engineering



Natural Resources



Geotechnical Engineering

4412 SW Corbett Avenue, Portland, Oregon 97239
503.248.1939 www.pbsenv.com

*“Keen observation is at
least as necessary as
penetrating analysis”*

Karl Terzaghi

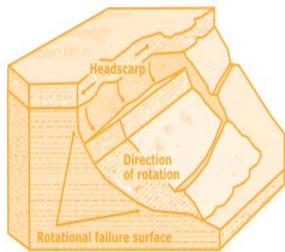
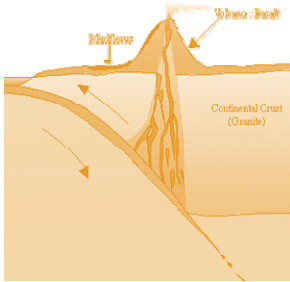

GeoPotential ENVIRONMENTAL & EXPLORATION GEOPHYSICS
22323 East Wild Fern Lane, Brightwood, Oregon 97011
PH(503) 622-0154 FAX(503) 622-0526
WEB <http://www.geopotential.biz/>
E-MAIL GeoPotential@geopotential.biz

SUBSURFACE MAPPING SURVEYS



**MOBILE
LABORATORY**

**GROUND PENETRATING
RADAR SURVEYS**

**MAGNETOMETER &
ELECTROMAGNETIC
SURVEYS**

**GRAVITY
SURVEYS**

**RESISTIVITY
SURVEYS**

Thanks For Supporting AEG

Ash Creek Associates

AMEC Environment & Infrastructure, Inc.

Columbia Geotechnical

Cornforth Consultants

GRI

Kuper Consulting

Oregon Department of Geology and
Mineral Industries

PBS Engineering and Environmental

Portland State University

The Oregon Section Newsletter

OREGON SECTION AEG NEWSLETTER is published monthly from September through May. Subscriptions are for members of AEG affiliated with the Oregon Section or other Sections, and other interested people who have requested and paid a local subscription fee of \$10.00. E-mail subscriptions are free. News items are invited and should be sent to: Scott Braunsten, OR Section AEG Newsletter Editor, PBS Engineering and Environmental, 4412 SW Corbett Avenue, Portland, OR 97239, e-mail: scott.braunsten@pbsenv.com, phone (503) 417-7737. Electronic media is preferred. Deadline for submittal is the 25th of the month. Advertising: business card \$100/yr; ¼ page \$200/yr; ½ page \$350/yr; 1 page \$450/yr. Please notify Scott if you have a change to your email or mailing address.

The Association of Engineering Geologists (AEG) contributes to its members' professional success and the public welfare by providing leadership, advocacy, and applied research in environmental and engineering geology. AEG's values are based on the belief that its members have a responsibility to assume stewardship over their fields of expertise. AEG is the acknowledged international leader in environmental and engineering geology, and is greatly respected for its stewardship of the profession.



Section Officers & Committee Chairs



Chair:
Robin Johnston
AMEC Environment & Infrastructure
Robin.johnston@amec.com



Program Co-Chair:
Michael Marshall
GRI
mmarshall@gri.com

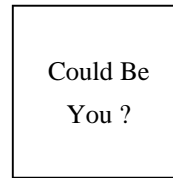

Legislature Chair:
Vacant



Chair Elect:
Darren Beckstrand
Cornforth Consultants
dbeckstrand@cornforthconsultants.com

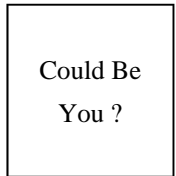

Program Co-Chair:
Vacant

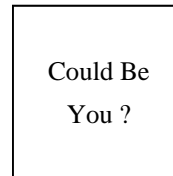

Continuing Education Liaison:
Vacant



Treasurer:
Linda Mark
Vigil-Agrimis
lmark@vigil-agrimis.com

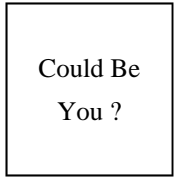

Field-Trip Chair:
Vacant



Newsletter Editor:
Scott Braunsten
PBS Engineering and Environmental
scott.braunsten@pbsenv.com



Secretary:
Adam Reese
Ash Creek Associates
AReese@ashcreekassociates.com



Membership Chair:
Ruth Wilmoth
Columbia Geotechnical, Inc.
ruthwilmoth@comcast.net

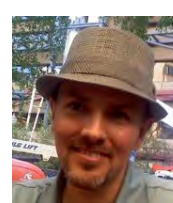

Webpage Editor:
Keith Olson
kvo@pdx.edu

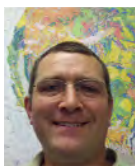

Past Chair:
Kevin Schleh
kmschleh@comcast.net



History Chair:
Vacant



PSU Student Chapter President:
Ann Stansbeary
ann.m.stansbeary@gmail.com

The Oregon Section is also on the web at <http://www.aegoregon.org>
National AEG webpage: <http://aegweb.org>