

RODEO ARCHITECTURE

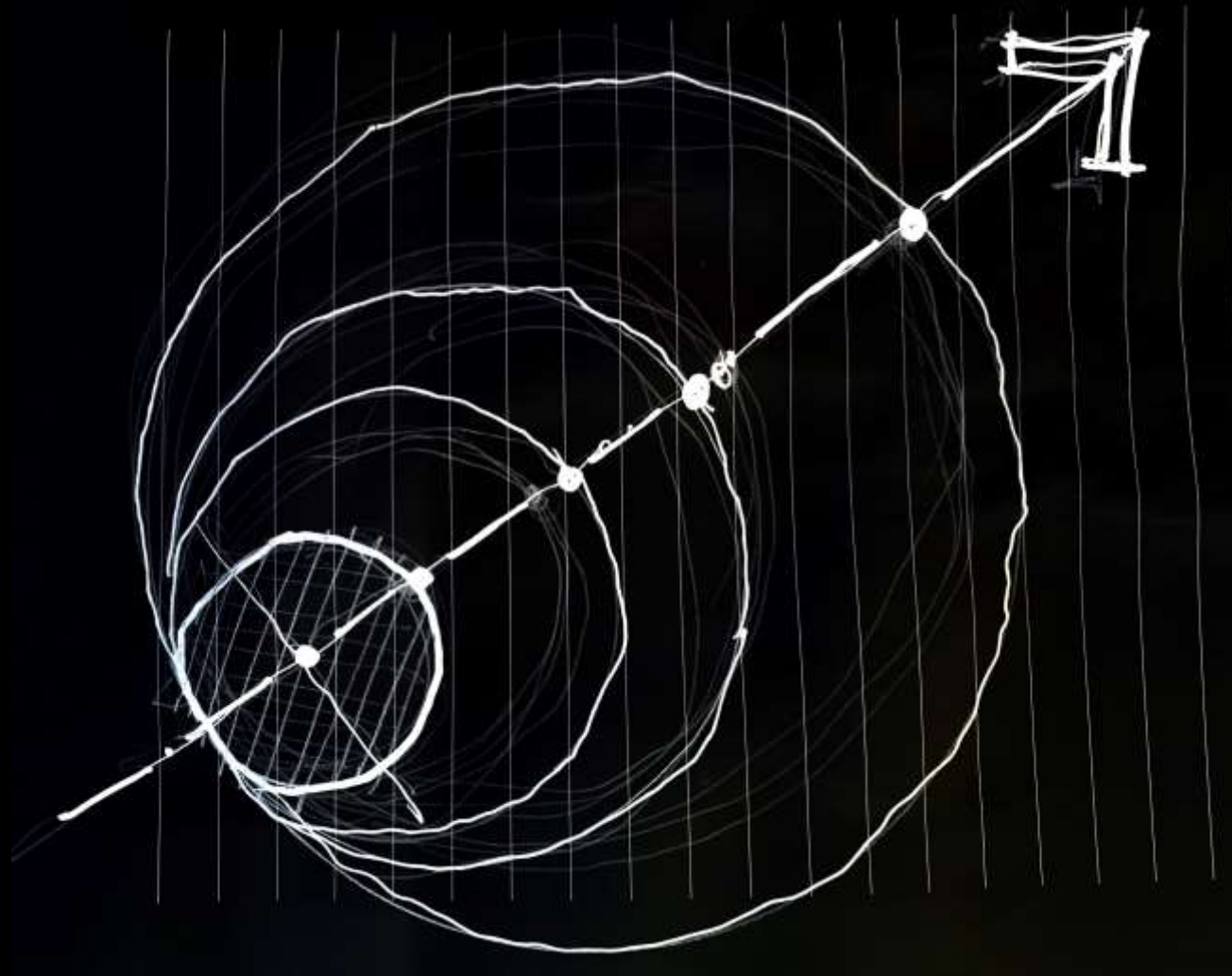

YOU'VE GOT EIGHT SECONDS...





“IF YOU ARE NOT LIVING ON THE EDGE,
YOU ARE TAKING UP TOO MUCH ROOM.”

-John J. Grable FAIA















GHOST 13







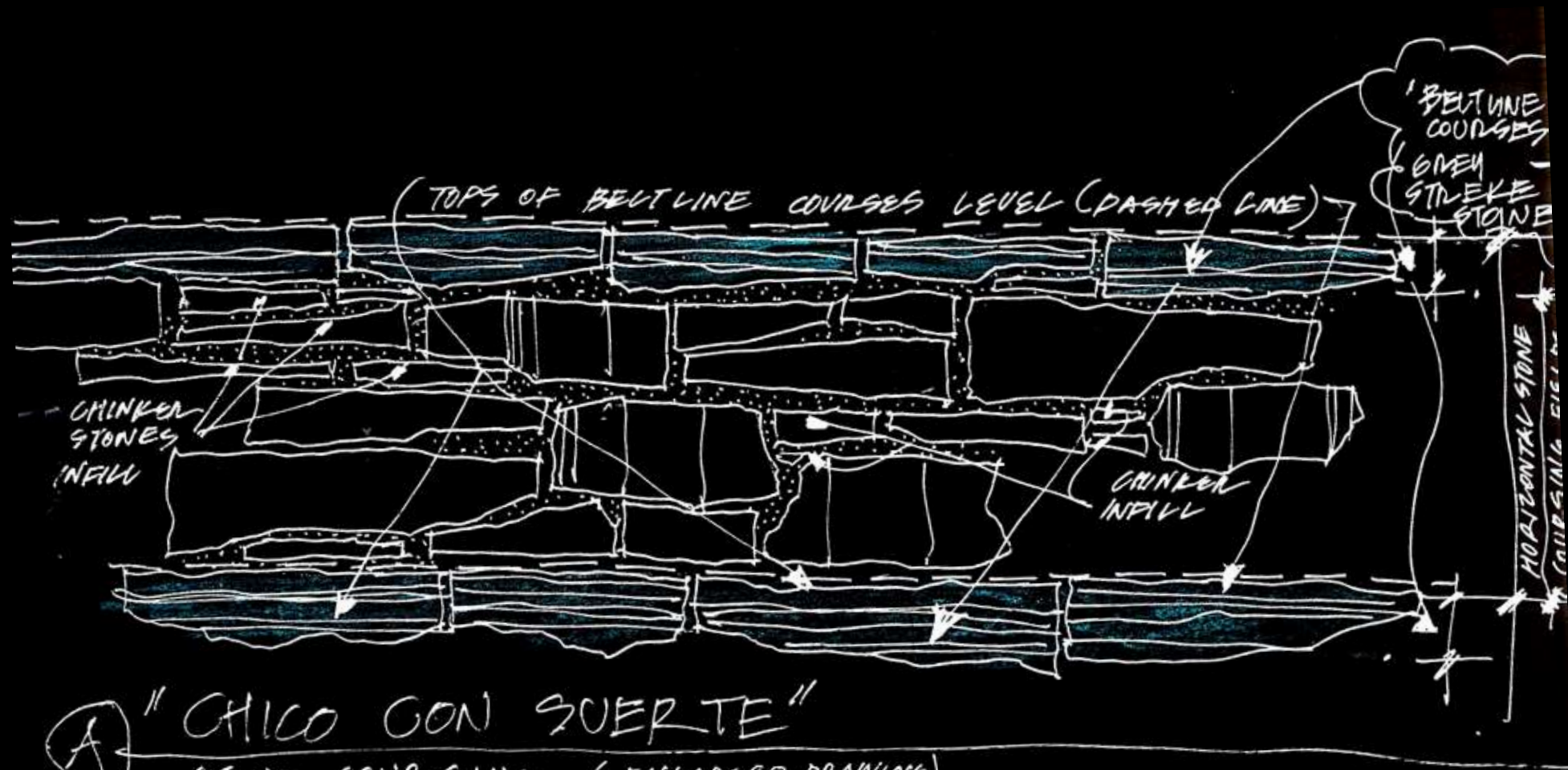

A "CHICO CON SUERTE"
STONE COURSING (ENLARGED DRAWING)





ICE HOUSE

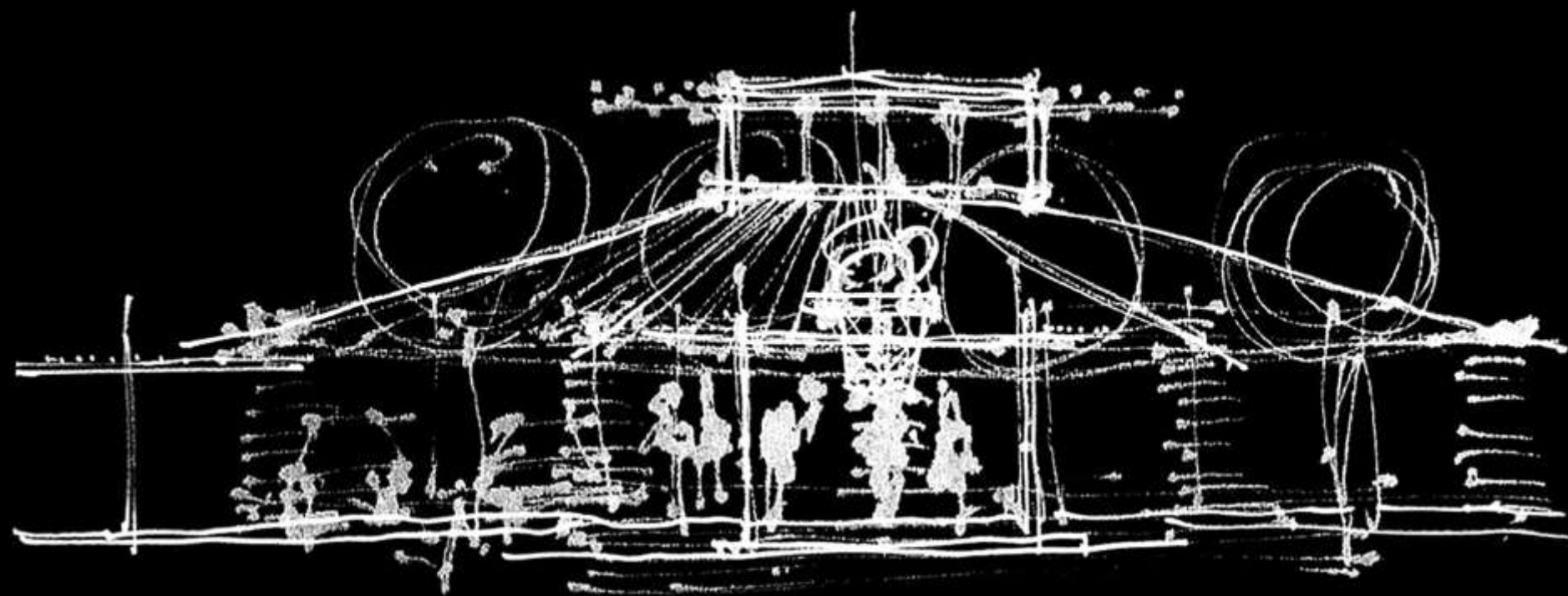

PRECEDENT IMAGES







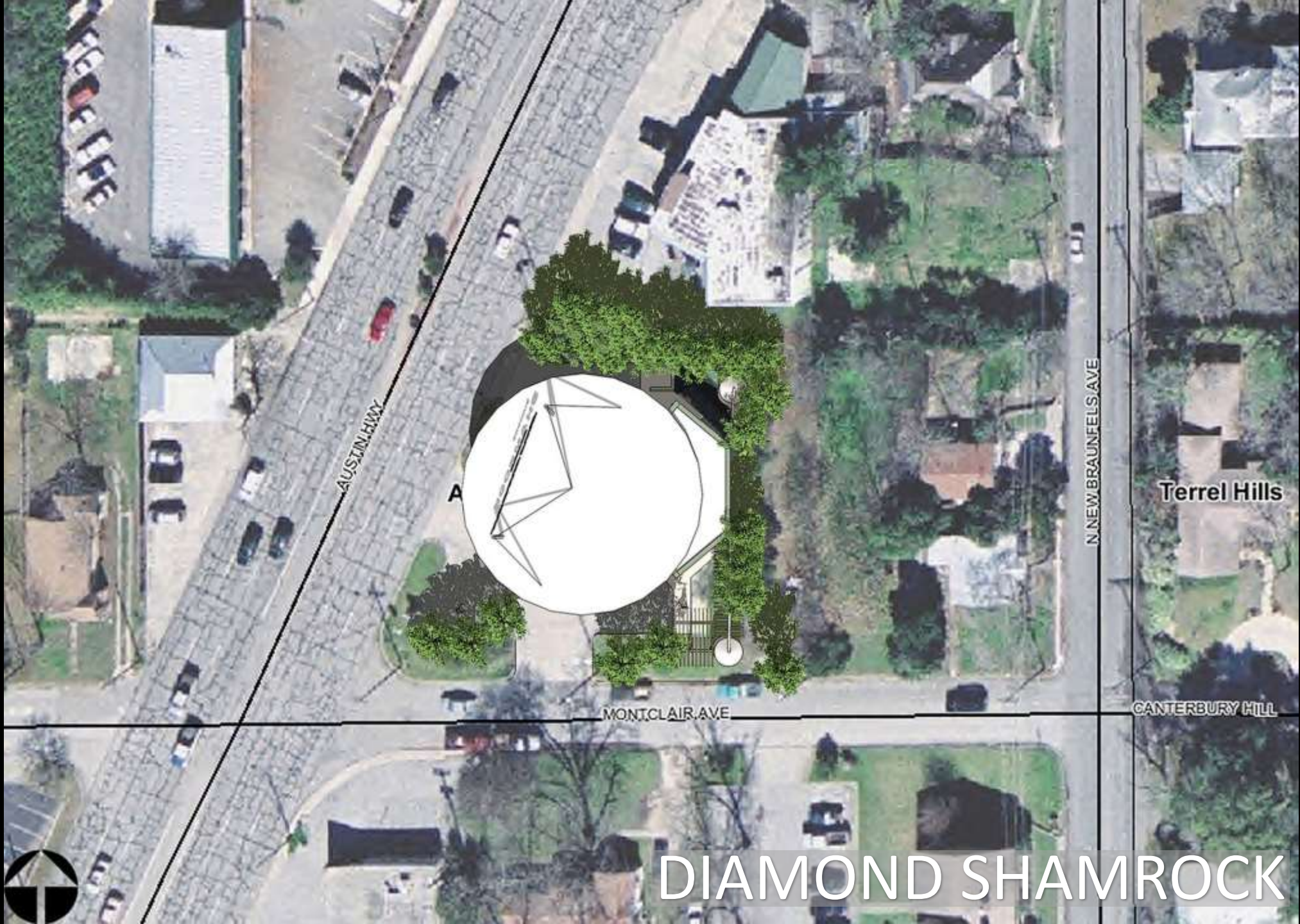

AUSTIN HWY

N NEW BRAUNFELS AVE

Terrel Hills

CANTERBURY HILL

MONTCLAIR AVE

A



DIAMOND SHAMROCK



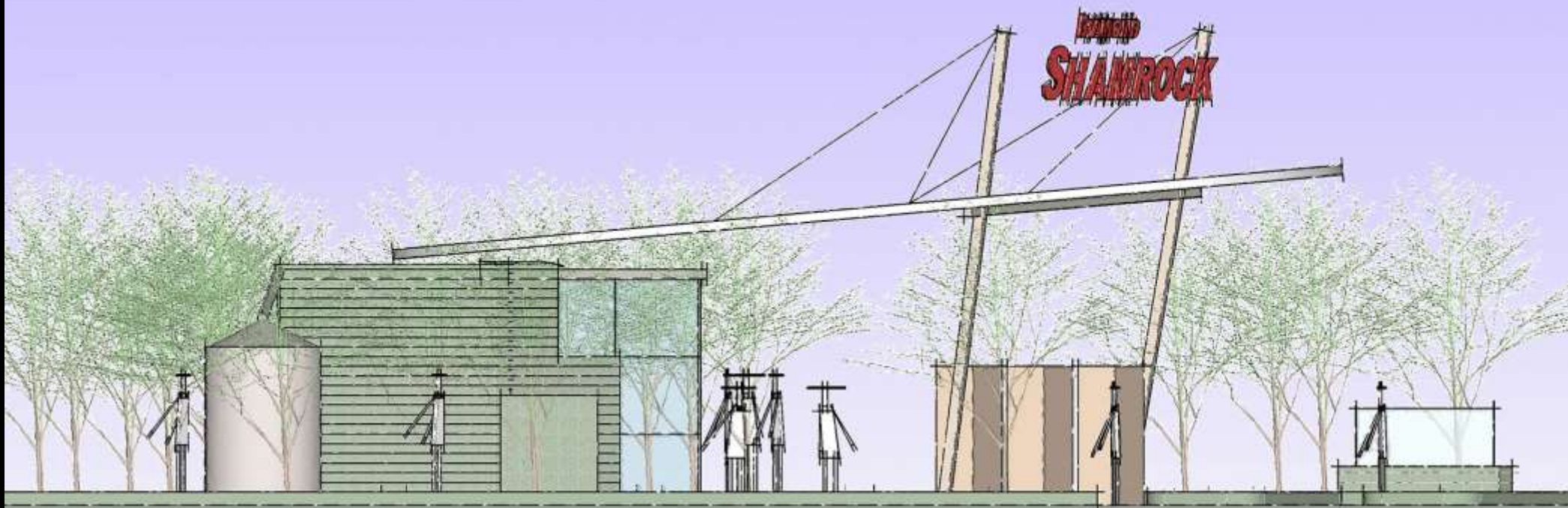



PRECEDNET IMAGES



DIAMOND
SHAMROCK





222 AUSTIN HIGHWAY

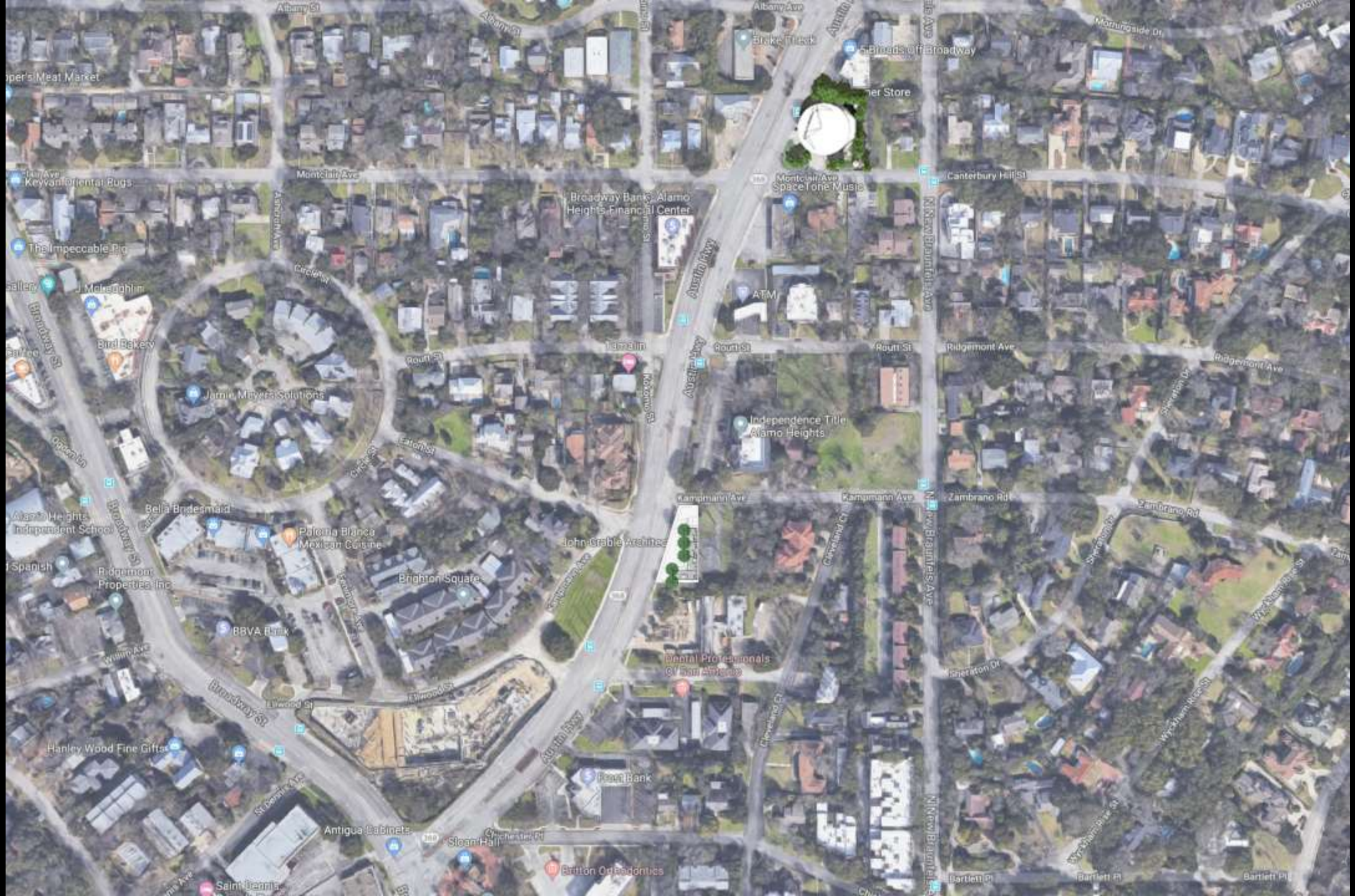





BEFORE



BEFORE



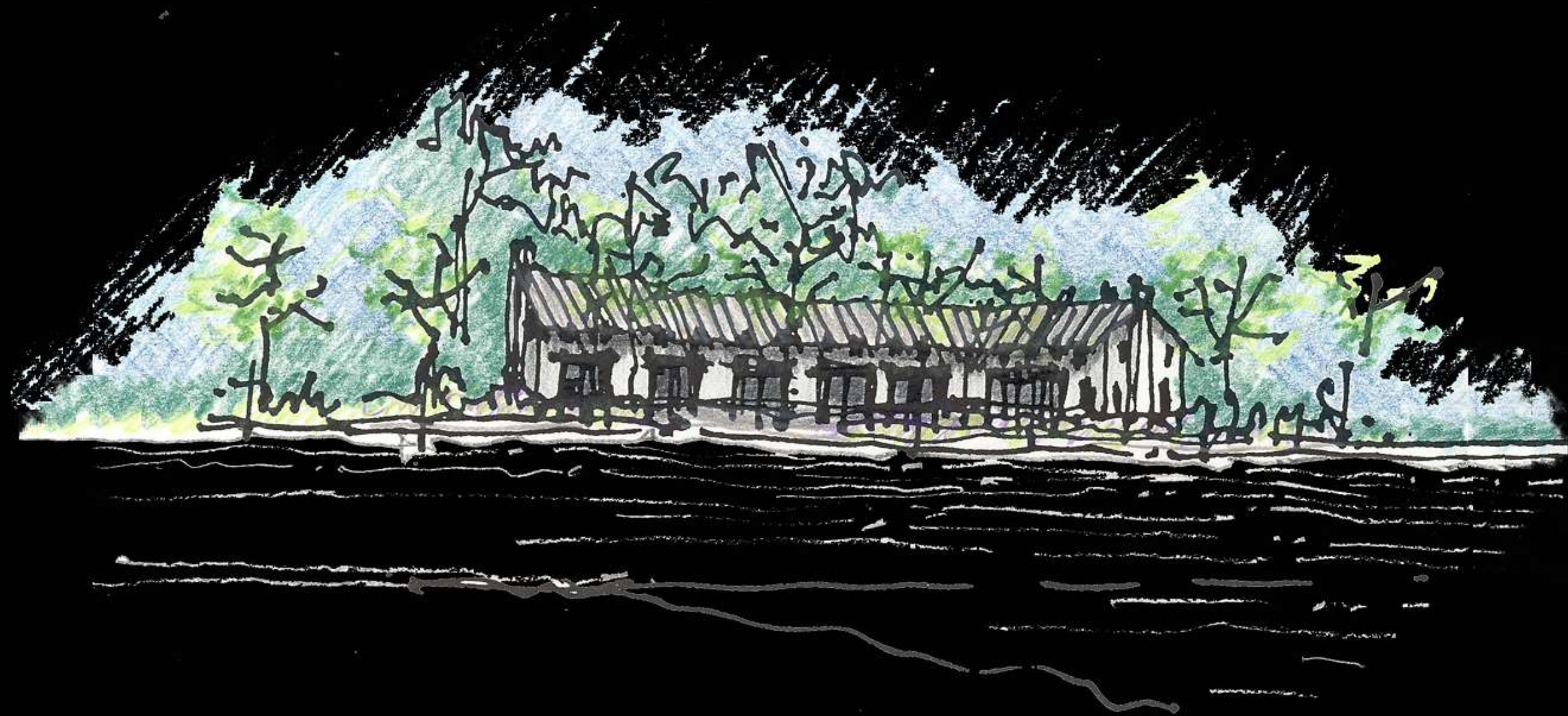





87803

EXCEEDS ASME & ANSI
PERFORMANCE GUIDELINES
US PATENT NO. 5,946,812

Lifting Range
8 1/4 in. to 16 1/4 in.

6 TON BOTTLE JACK
12,000 LBS. CAPACITY

KOBALT

KOBALT

6 TON BOTTLE JACK
12,000 LBS. CAPACITY

Lifting Range
8 1/4 in. to 16 1/4 in.

WARNING:
Use only on a firm,
level surface. For
lifting purposes only.
After lifting, use jack
stands for support.



EXCEEDS ASME & ANSI
PERFORMANCE GUIDELINES
US PATENT NO. 5,946,812

87803



















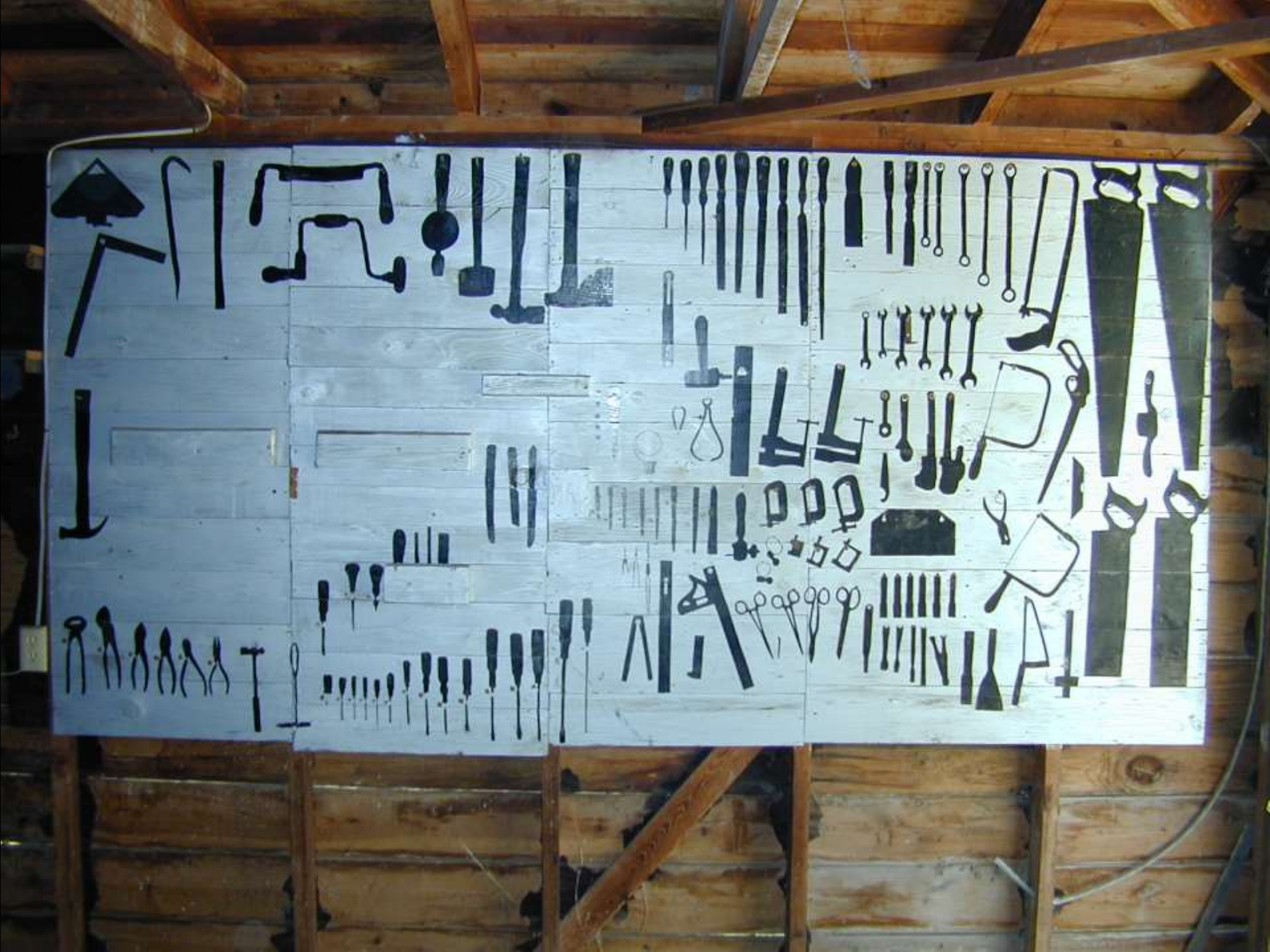







City of Terrell Hills

TERRELL HILLS CITY HALL



BEFORE



BEFORE

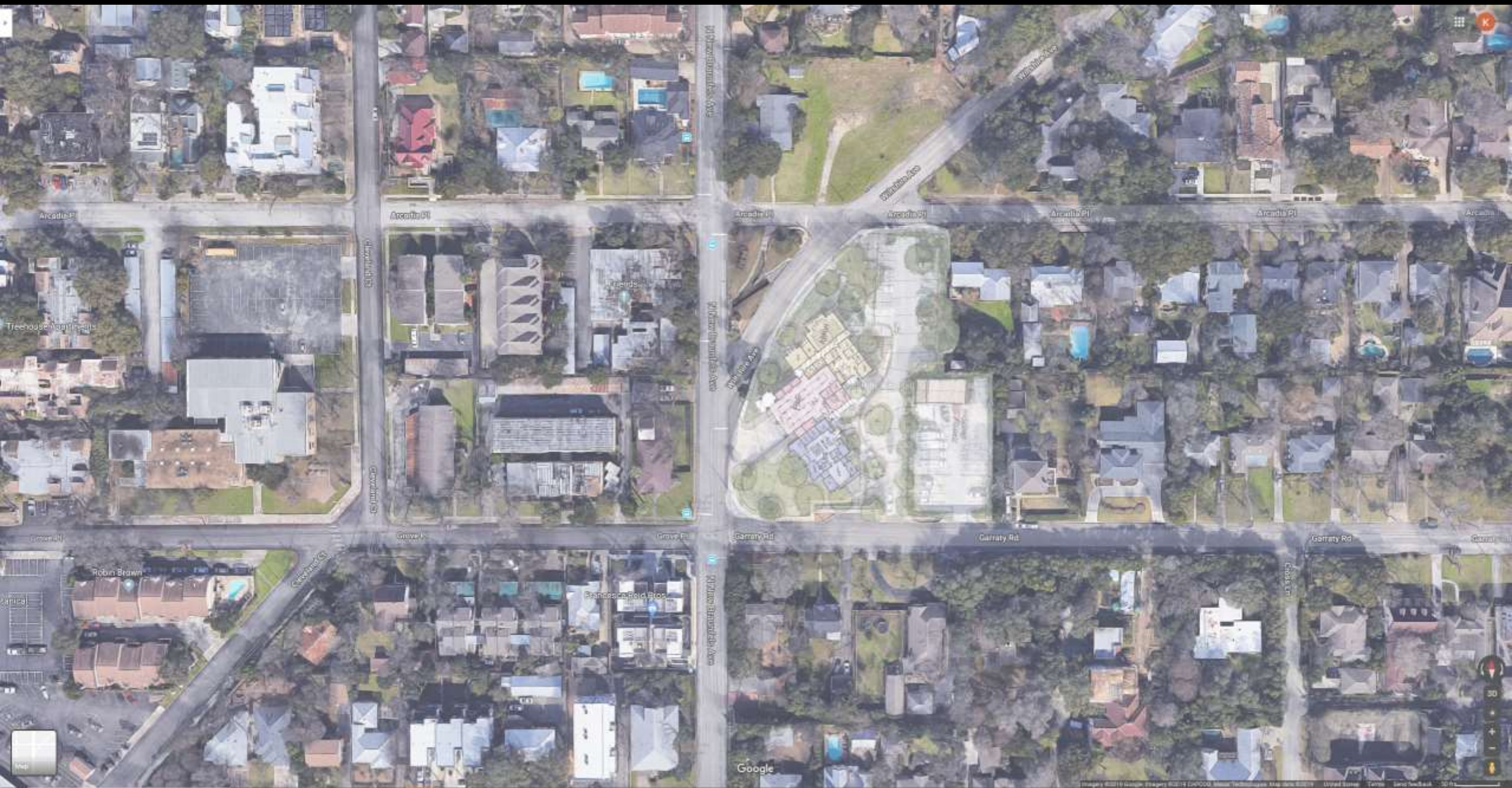









TEXAS TOOLSHED











COMMUNITY CENTER

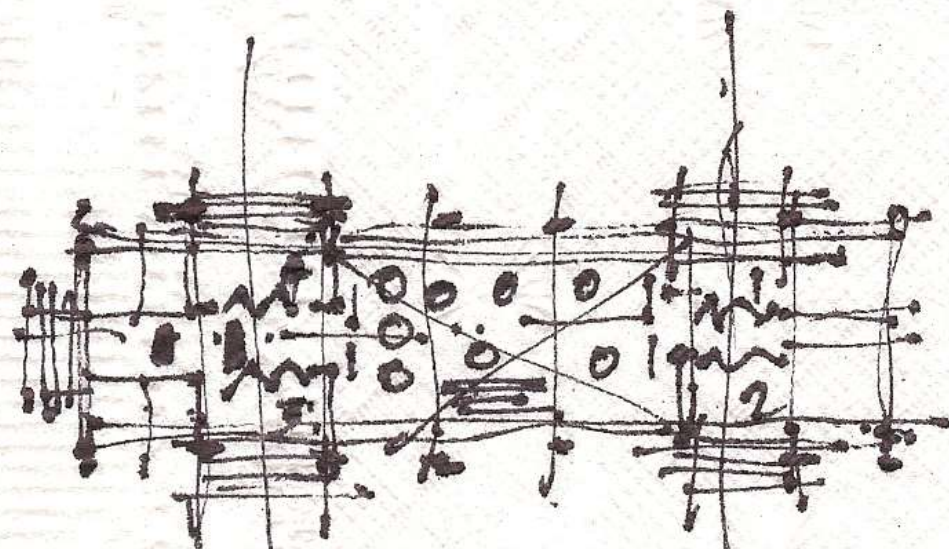

PLAN

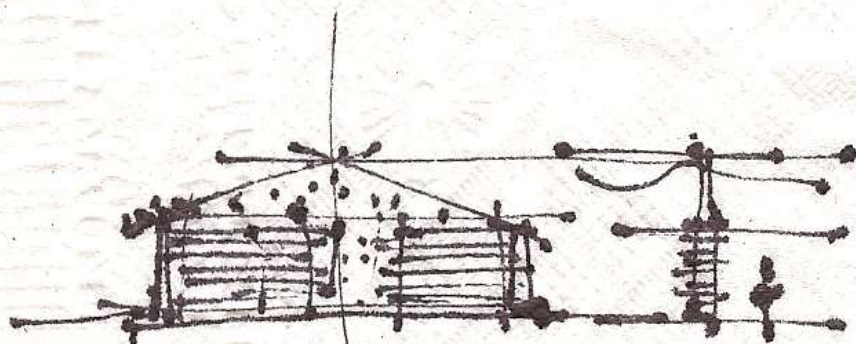

SECTION DETAIL

















La VILLITA PAVILION by O'NEIL FORD



'BICYCLE WHEEL' - 1913
by MARCEL DUCHAMP



EQUIPMENT SOMBRILLA



SITE PLAN

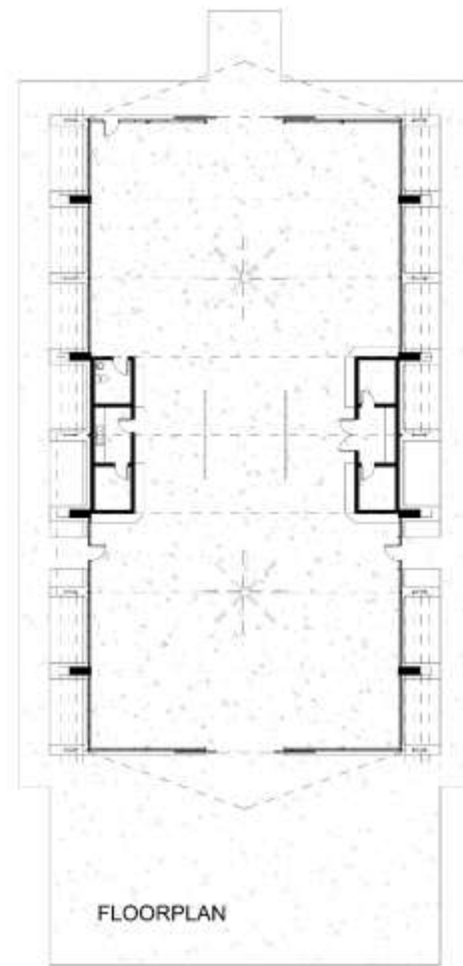

FLOORPLAN

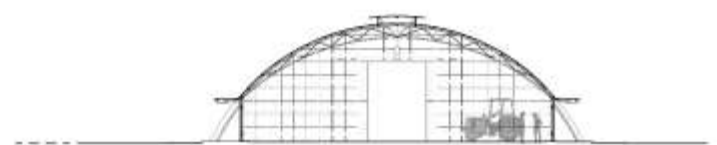

TRANSVERSE SECTION



EAST ELEVATION



NORTH ELEVATION



LONGITUDINAL SECTION

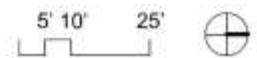

















HELI BARN



Genie S-80X

CONDOR

1833X1















GHOST HANGAR

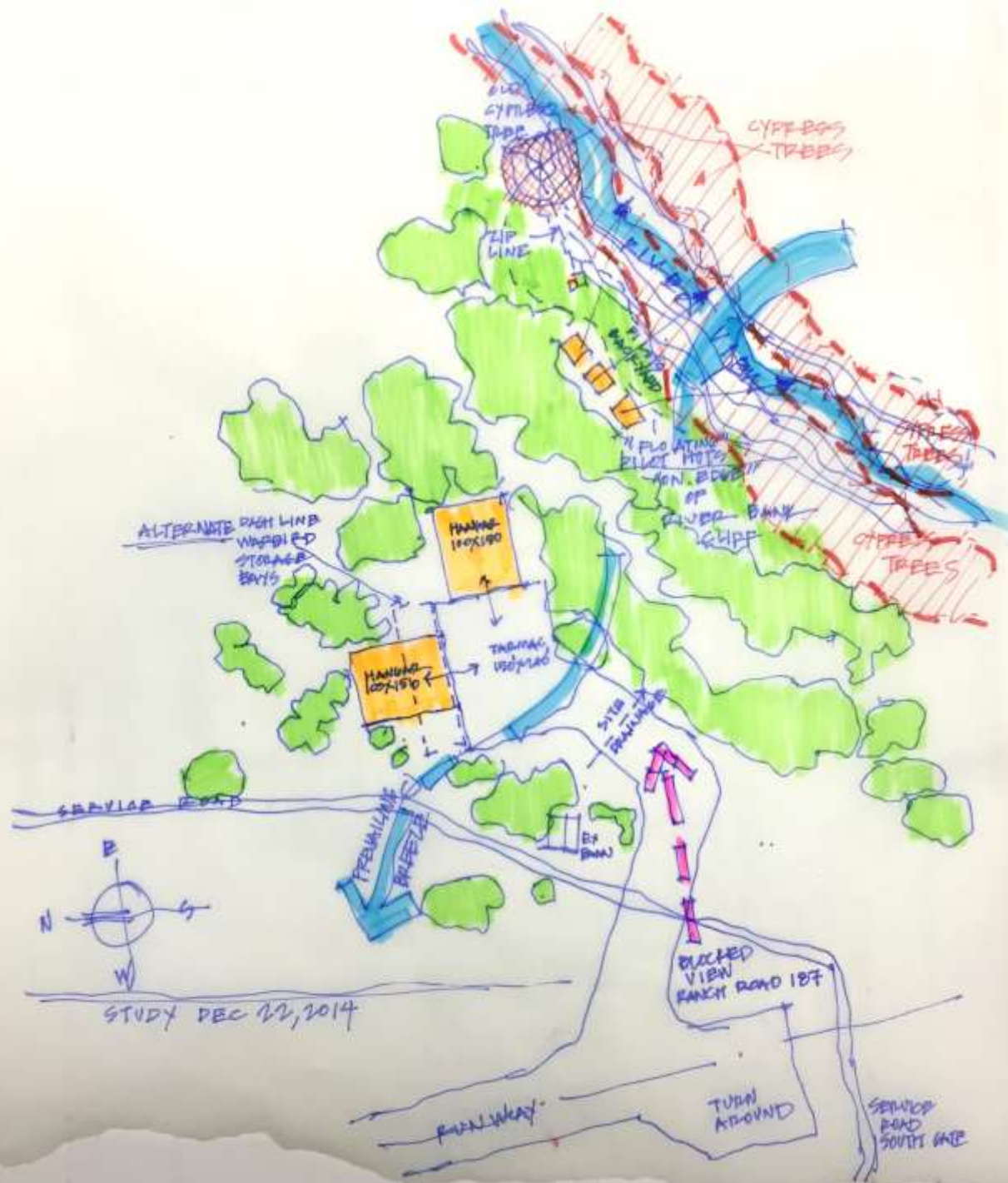

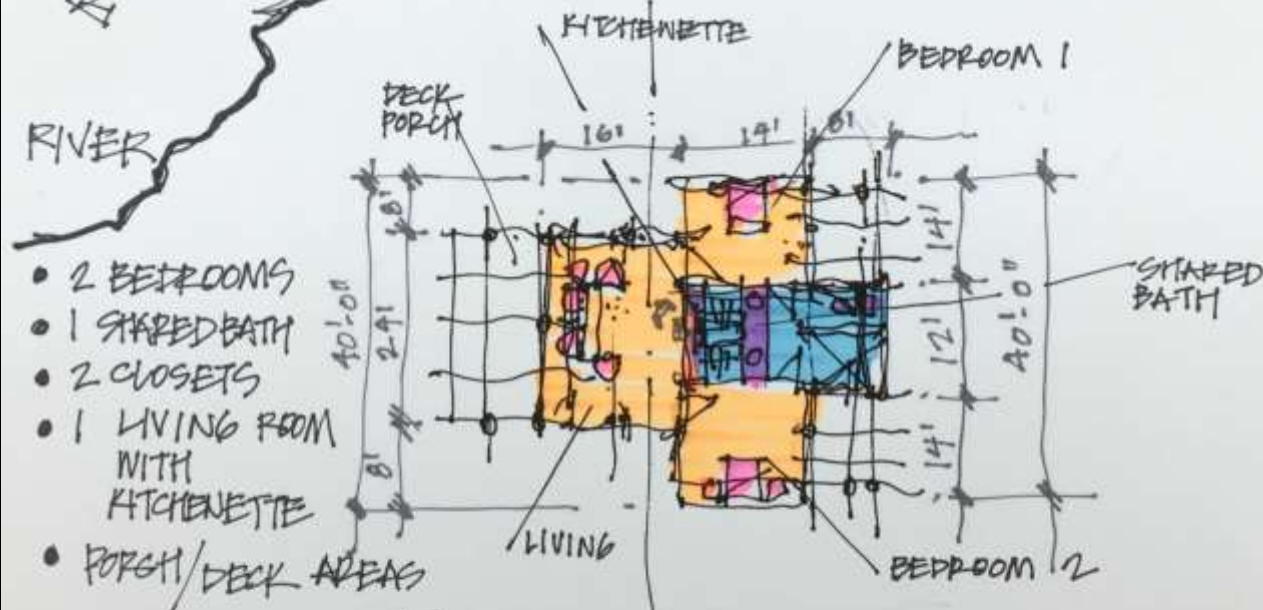
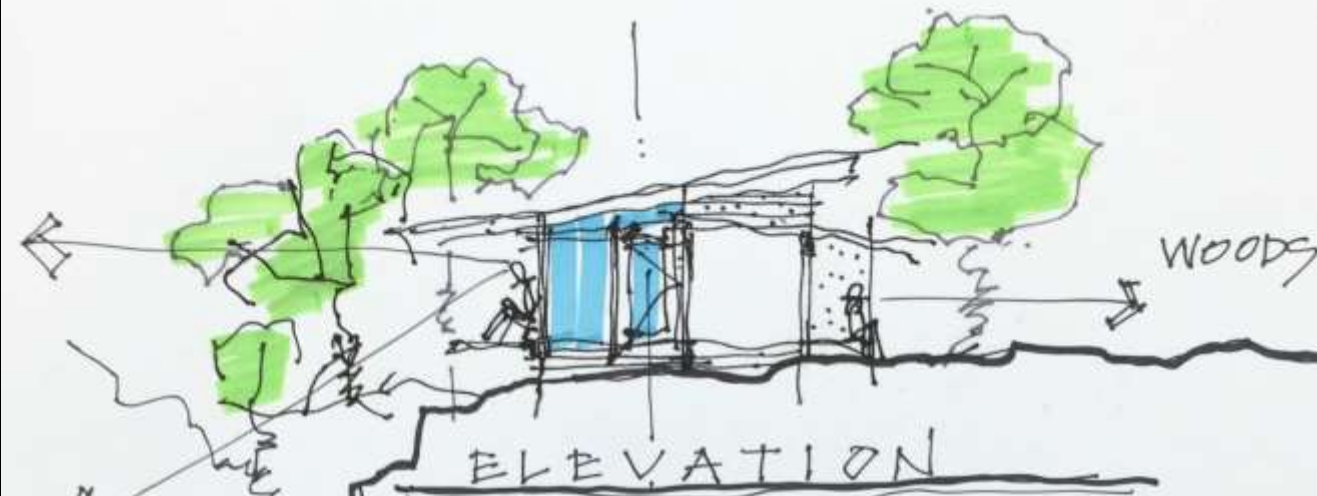

FLOOR PLAN-1240

PILOT/FAMILY HUTS

PSG STUDY
12.23.14



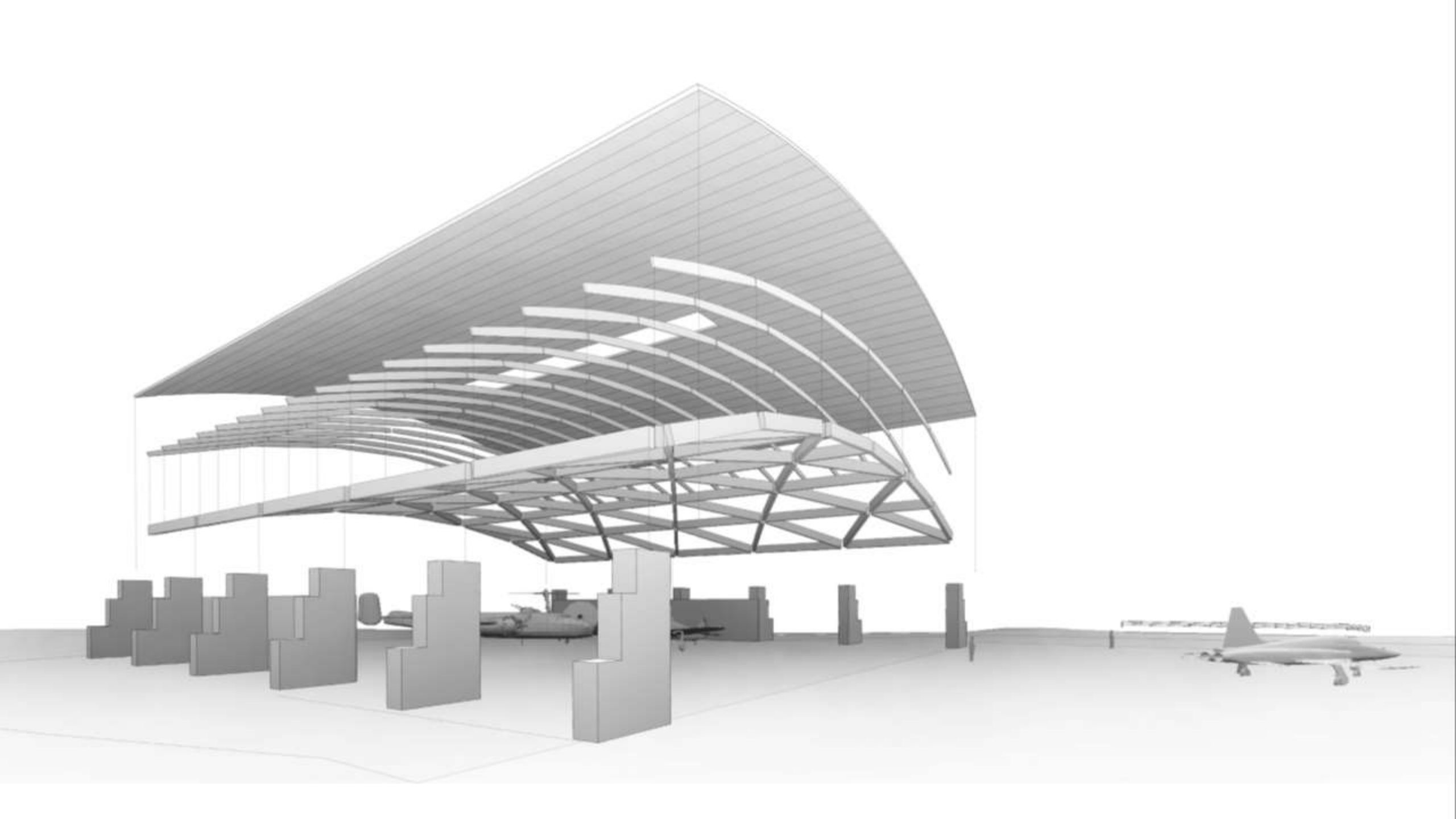

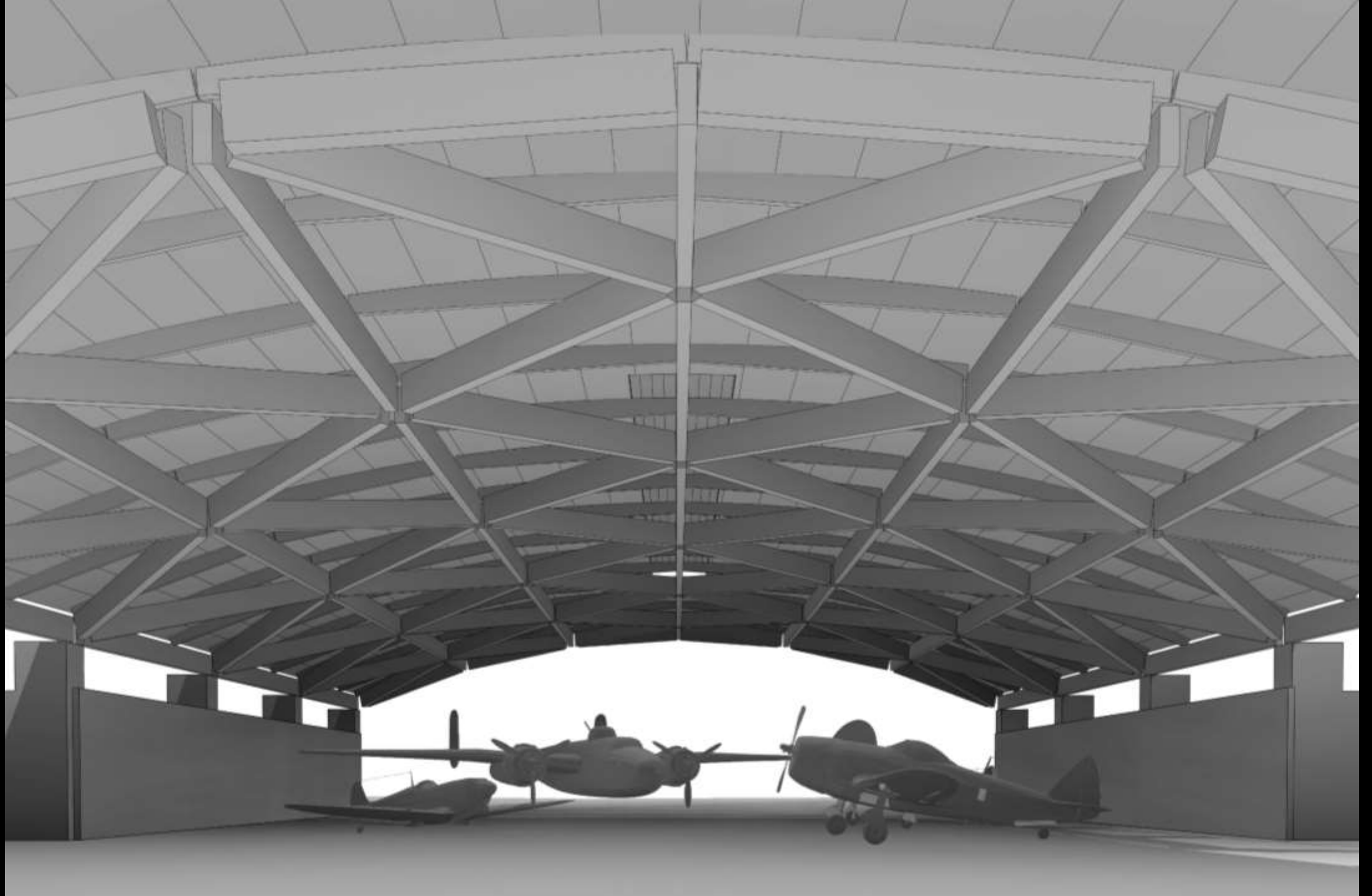



































12 ORIGINALS

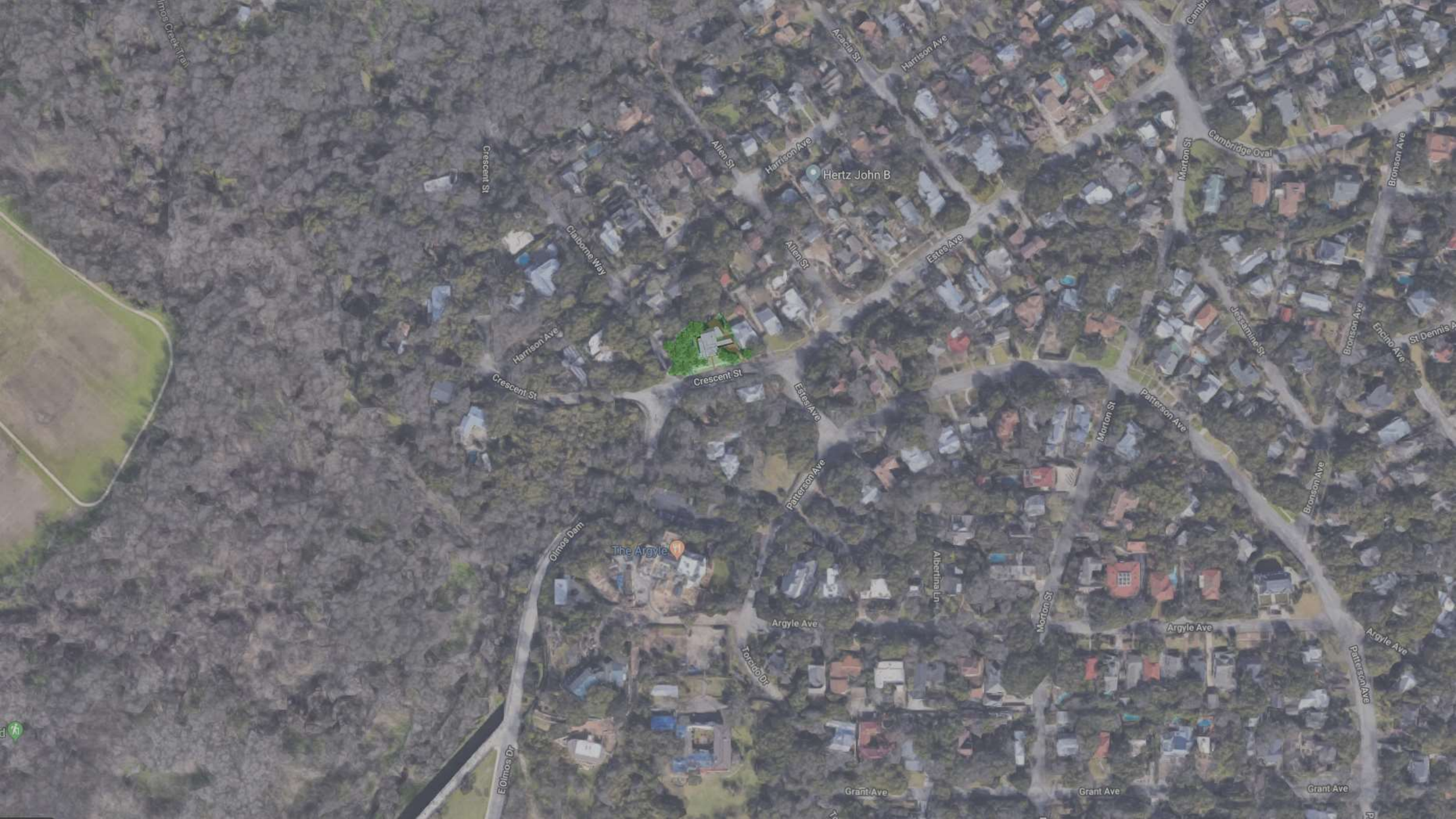







MOONLIGHT SONATA



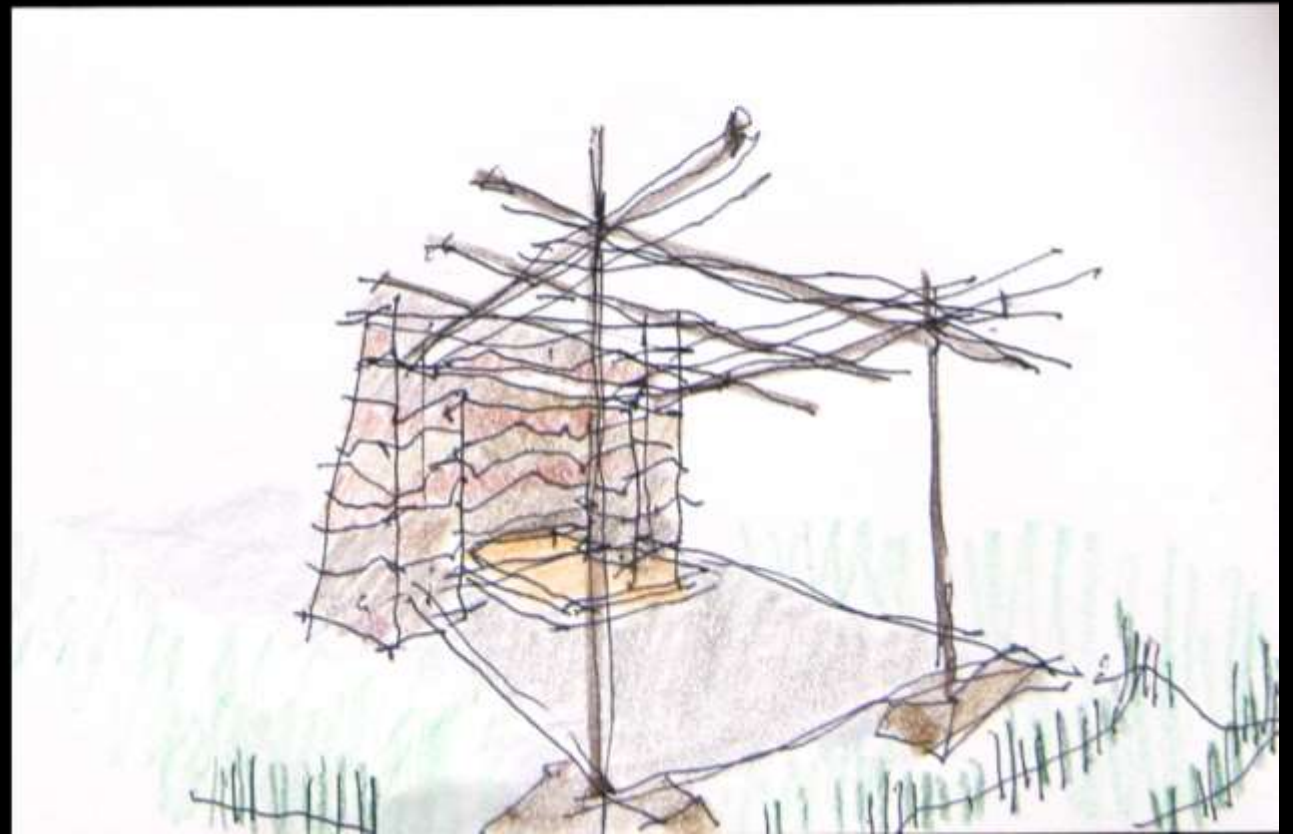
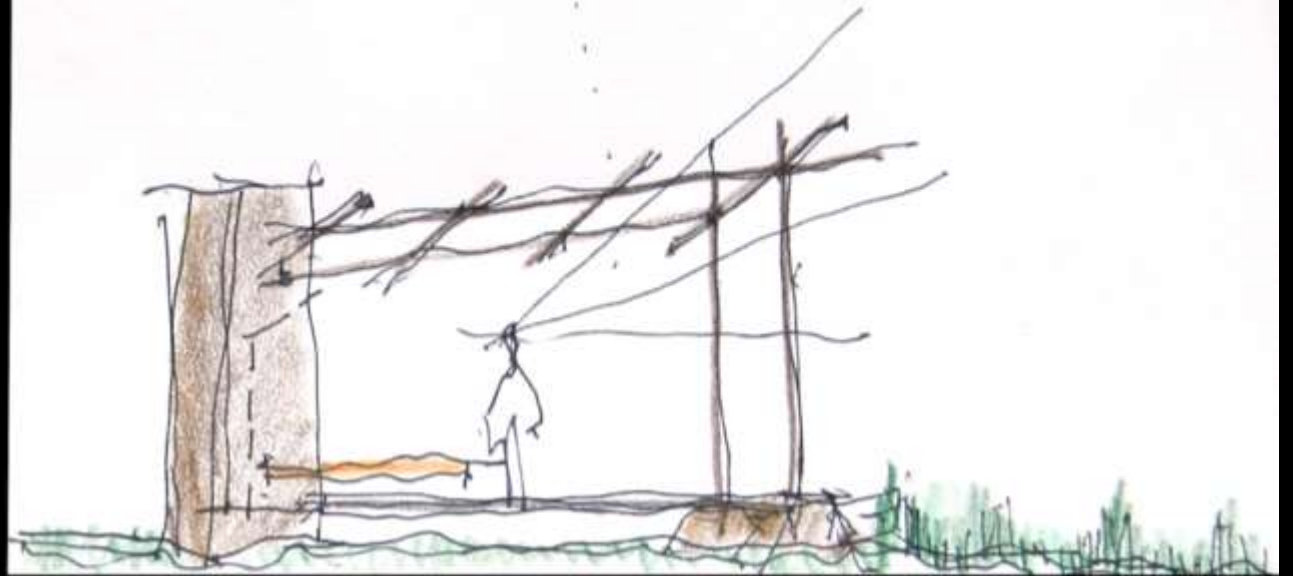

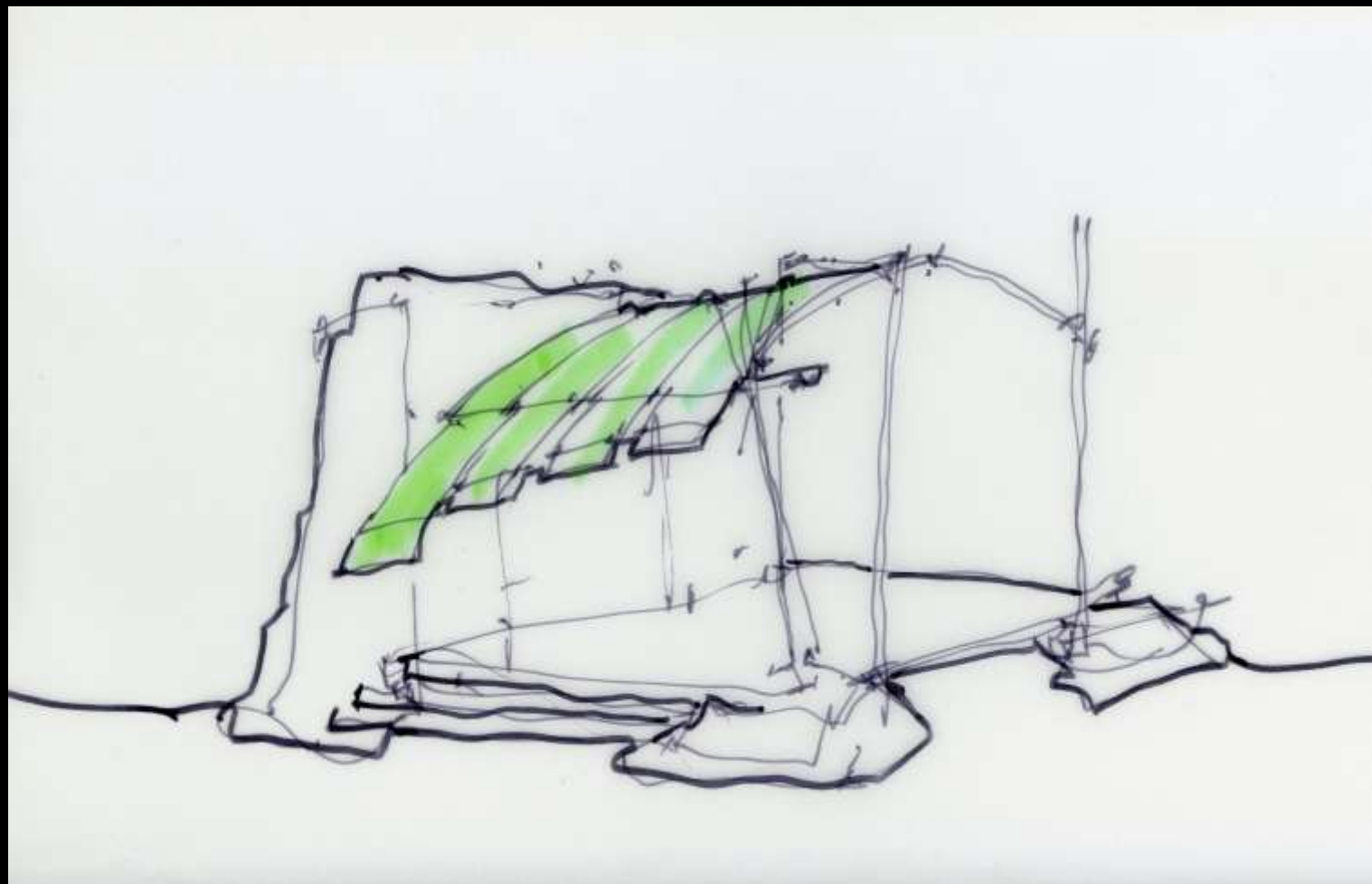
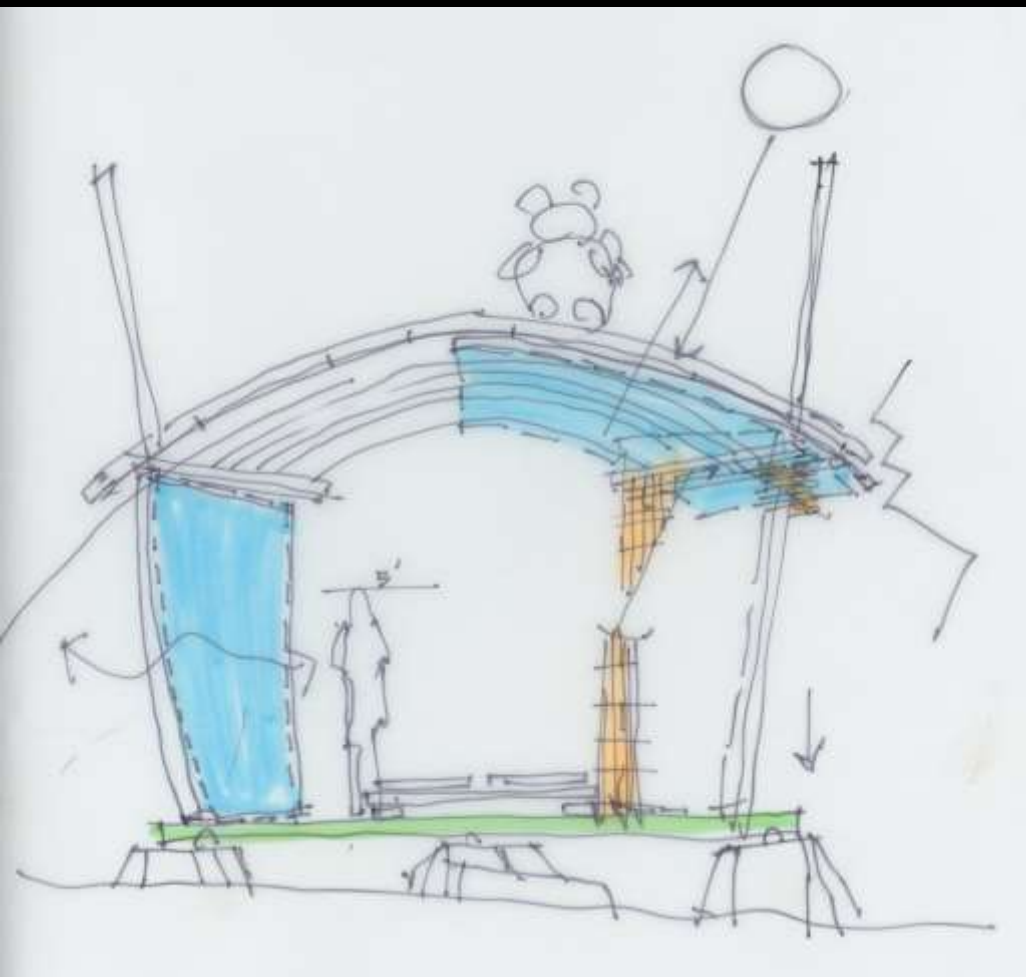

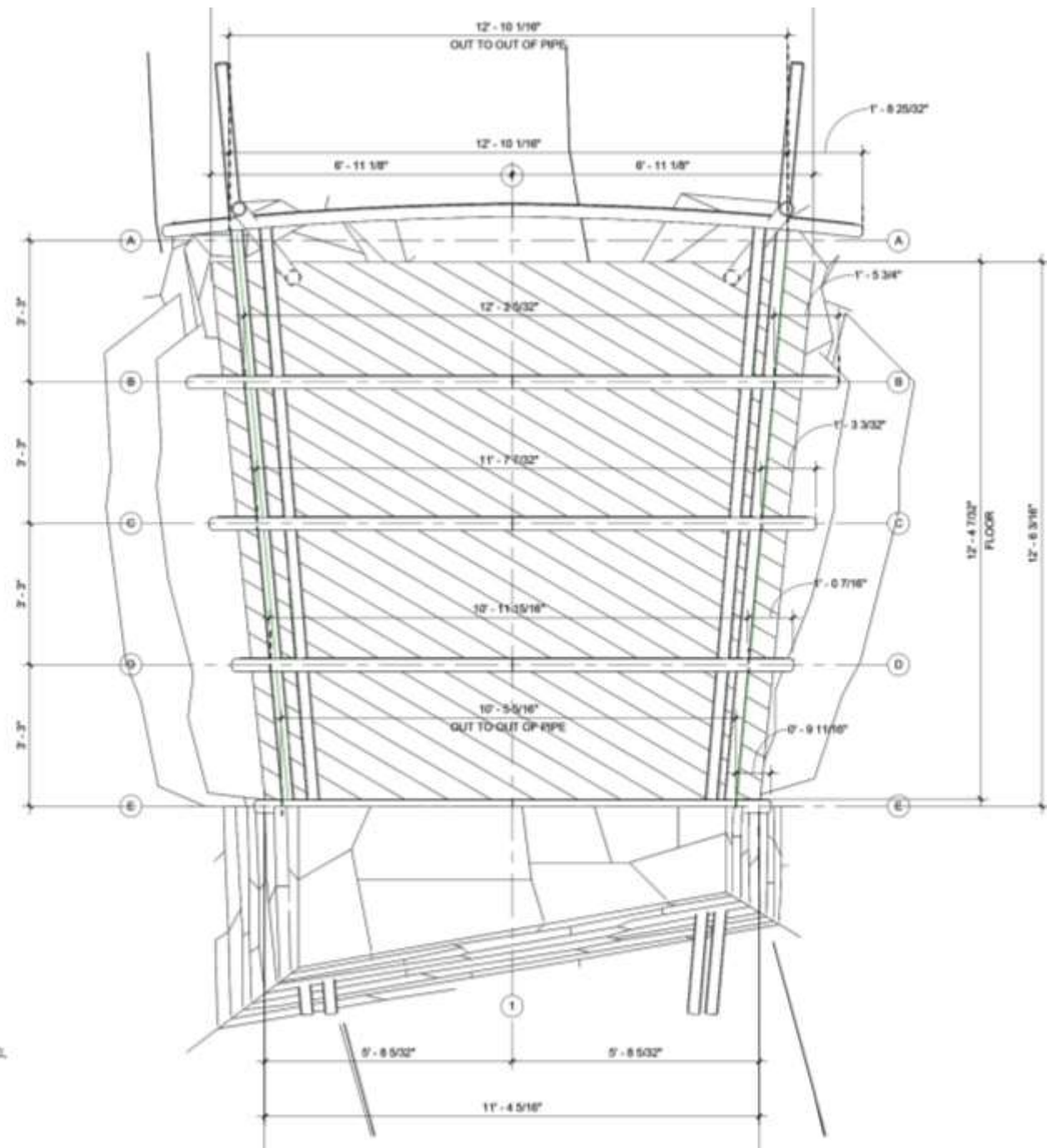
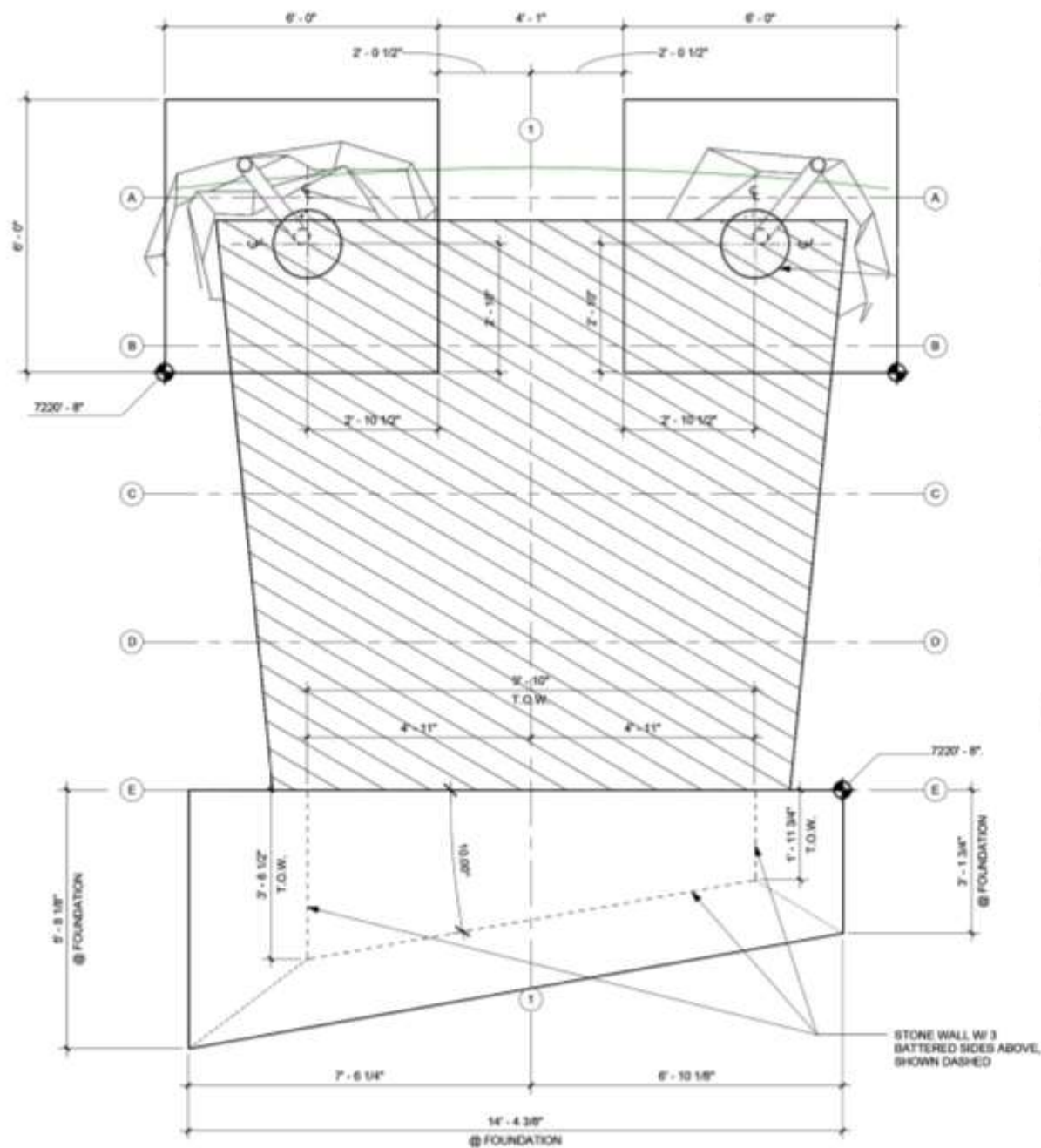

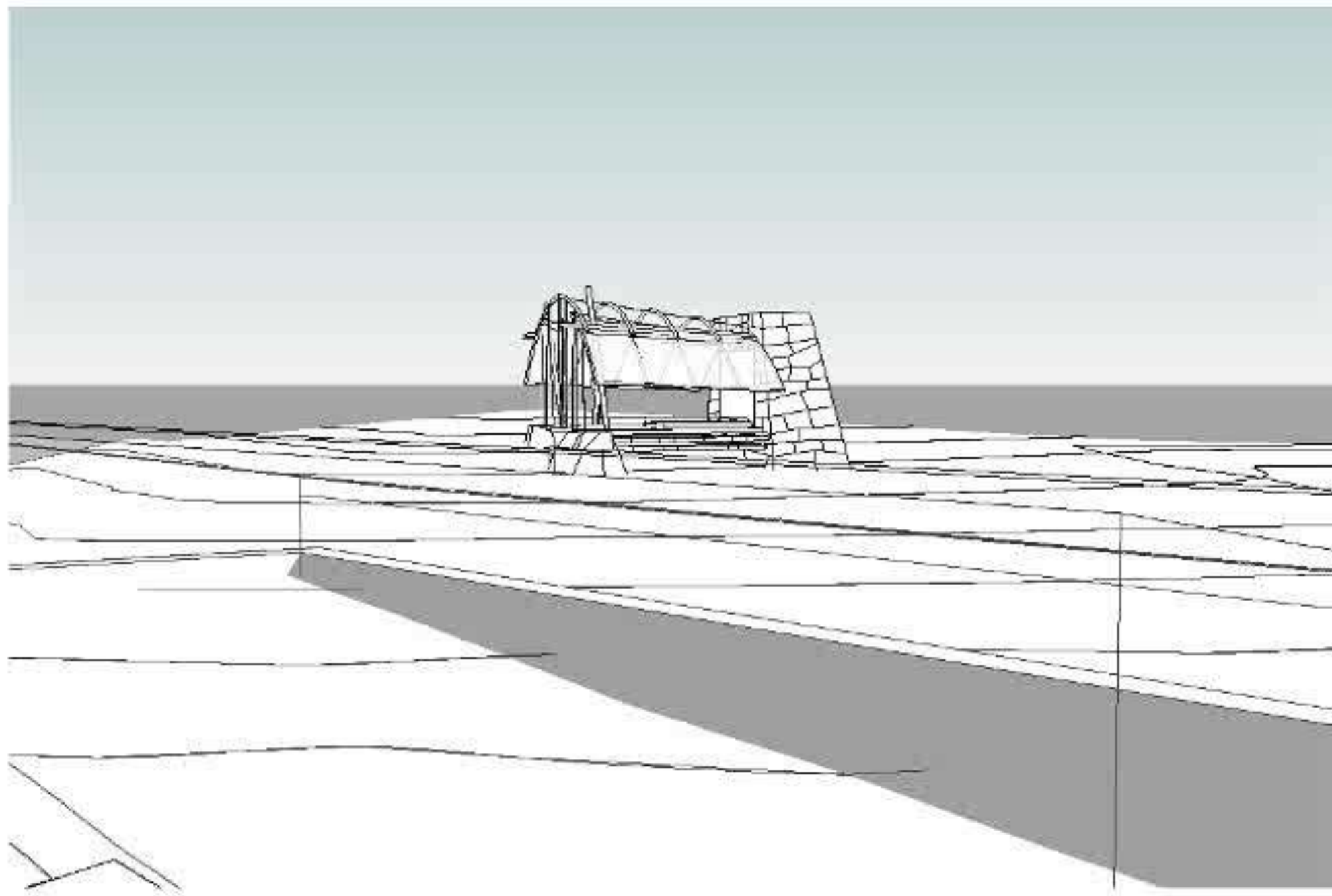



SOUTH TEXAS GUEST HOUSE

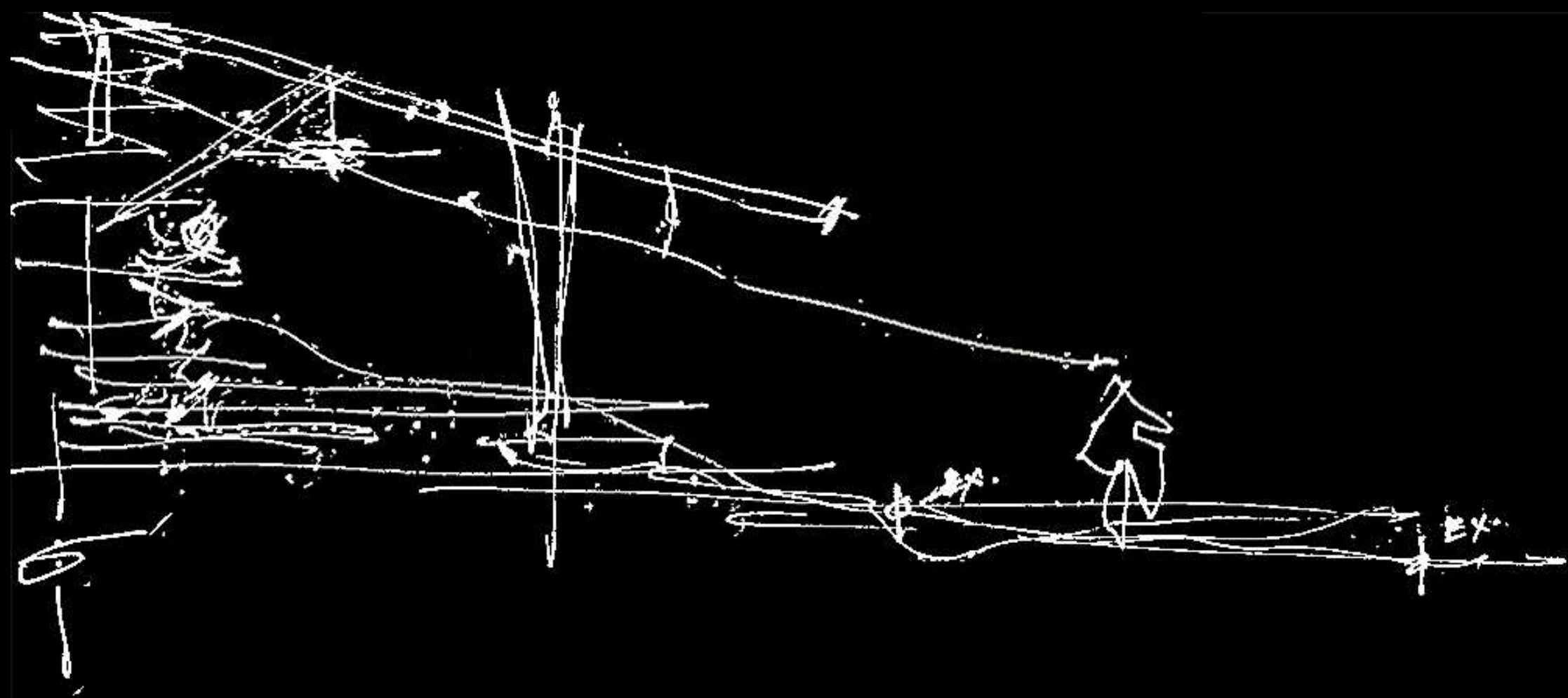

















TREEHOUSE PORCH

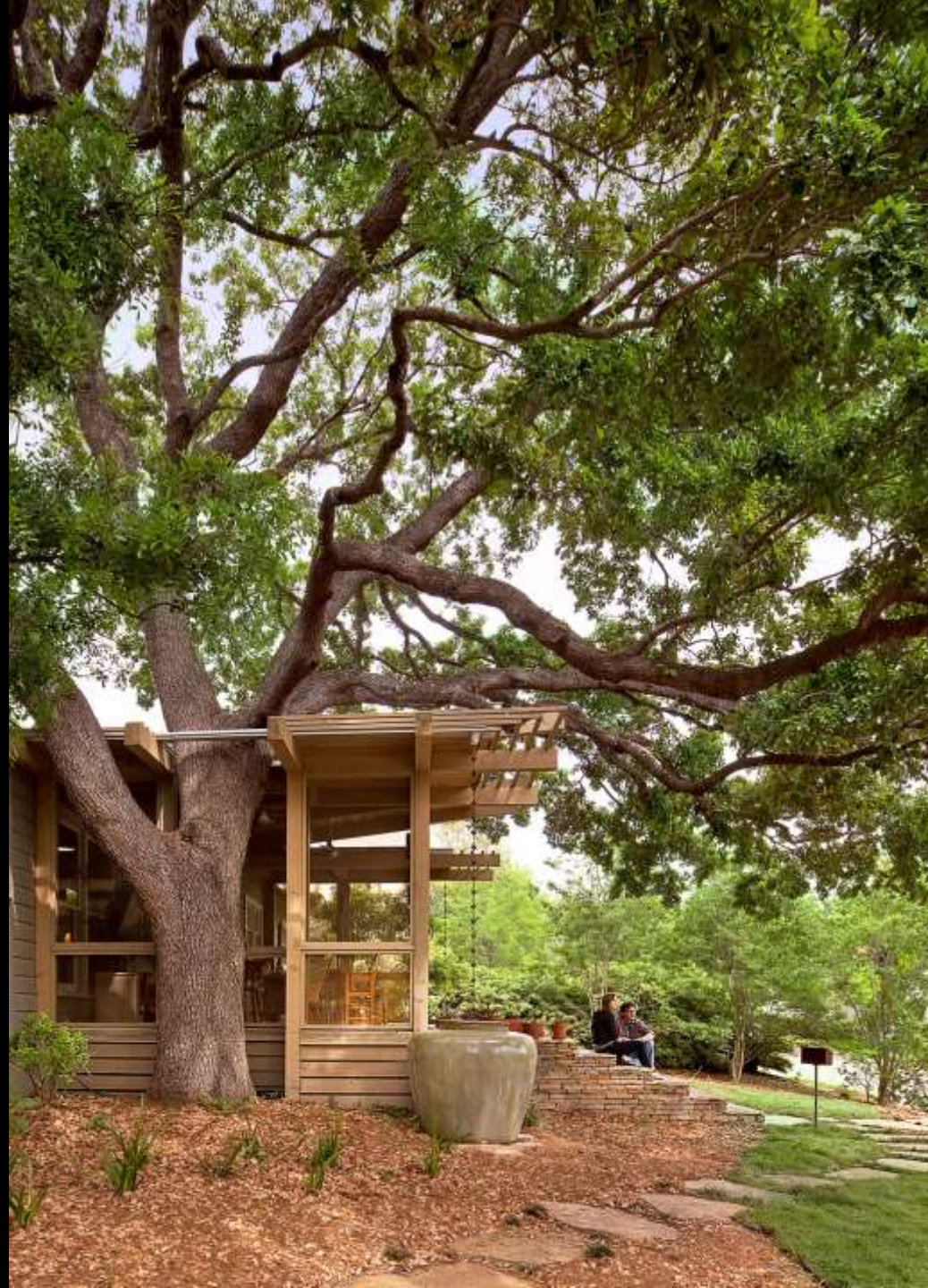











BACKYARD ROOM



BEFORE











SISTERDALE COMPOUND













































SUNDAY HOUSE











KENNEDY KARPOT













HEARTHSIDE HOME



BEFORE















CONTEMPORARY COTTAGE

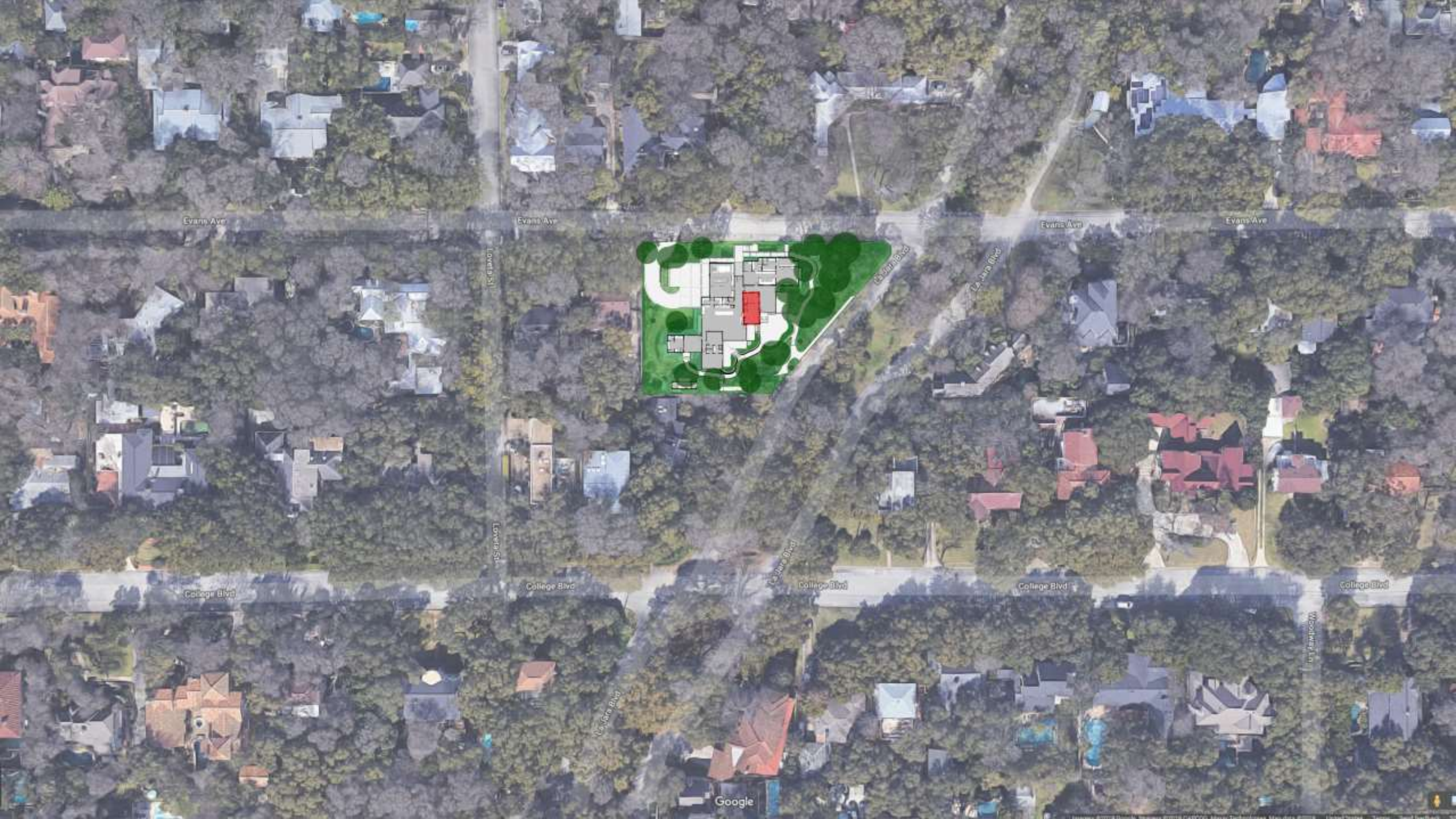

Evans Ave

Evans Ave

Evans Ave

Evans Ave

Lowell St

College Blvd

College Blvd

College Blvd

College Blvd

College Blvd

College Blvd

College Blvd

Woodway Ln

College Blvd

Google









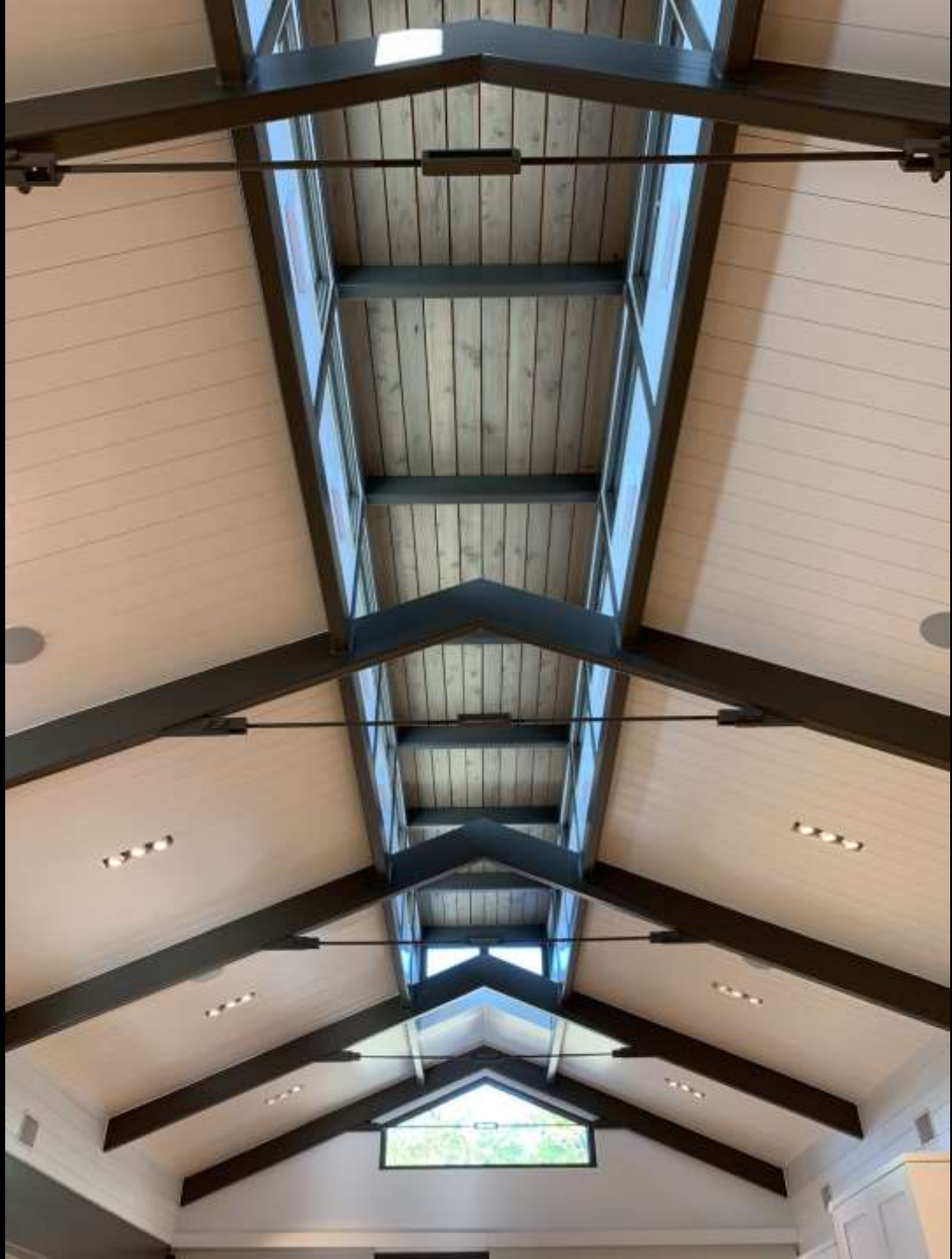













GRABLE HAUS

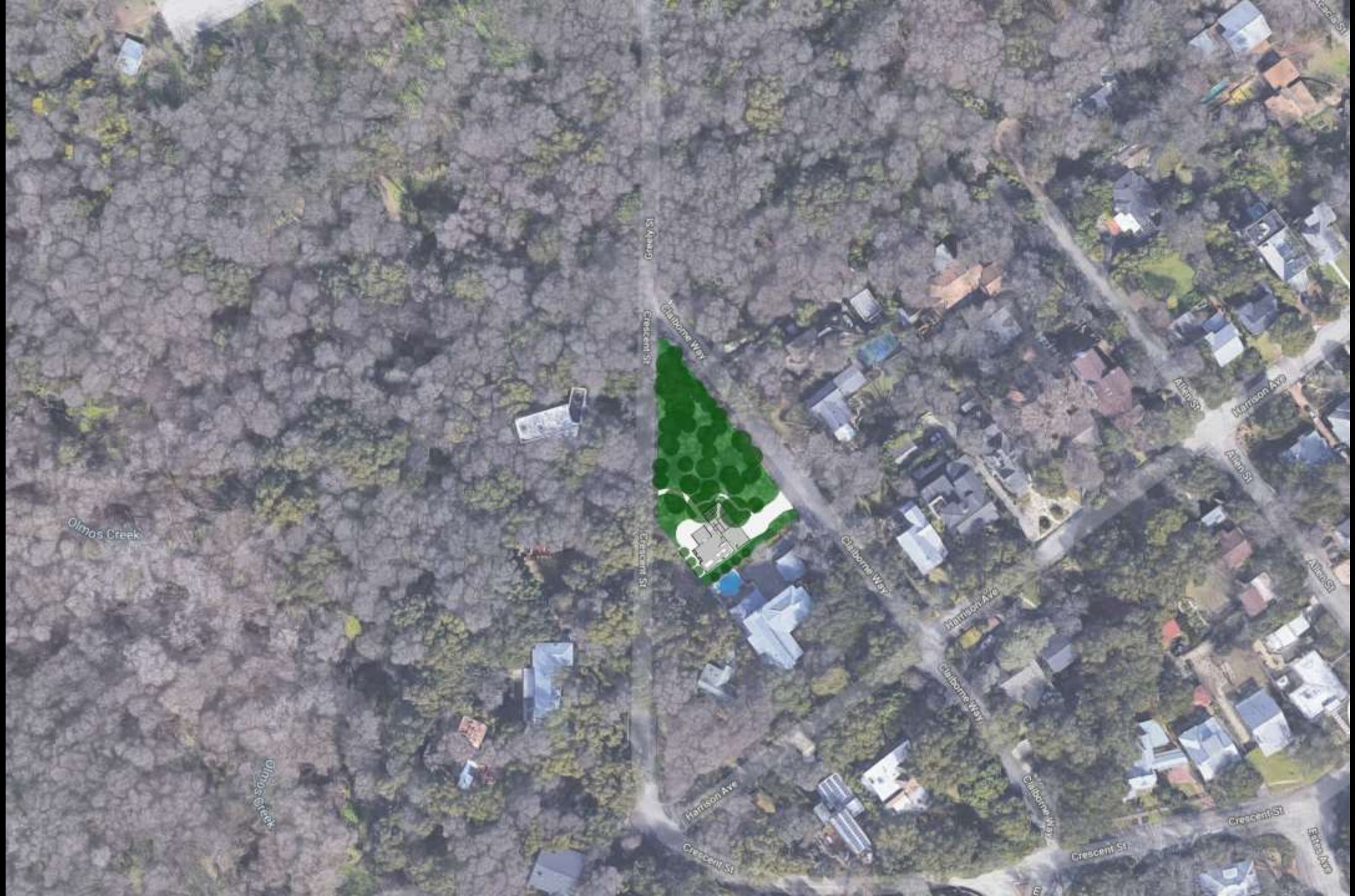

Grady St

Crescent St

Claborn Way

Leicester St

Harrison Ave
Crescent St

Harrison Ave

Claborn Way

Claborn Way

Crescent St

Harrison Ave

Albion St

Crescent St

Edna Ave

Olmos Creek

Olmos Creek





















WATER GLASS HOUSE



BEFORE







BEFORE





BEFORE









BEFORE









PHOENIX RISING

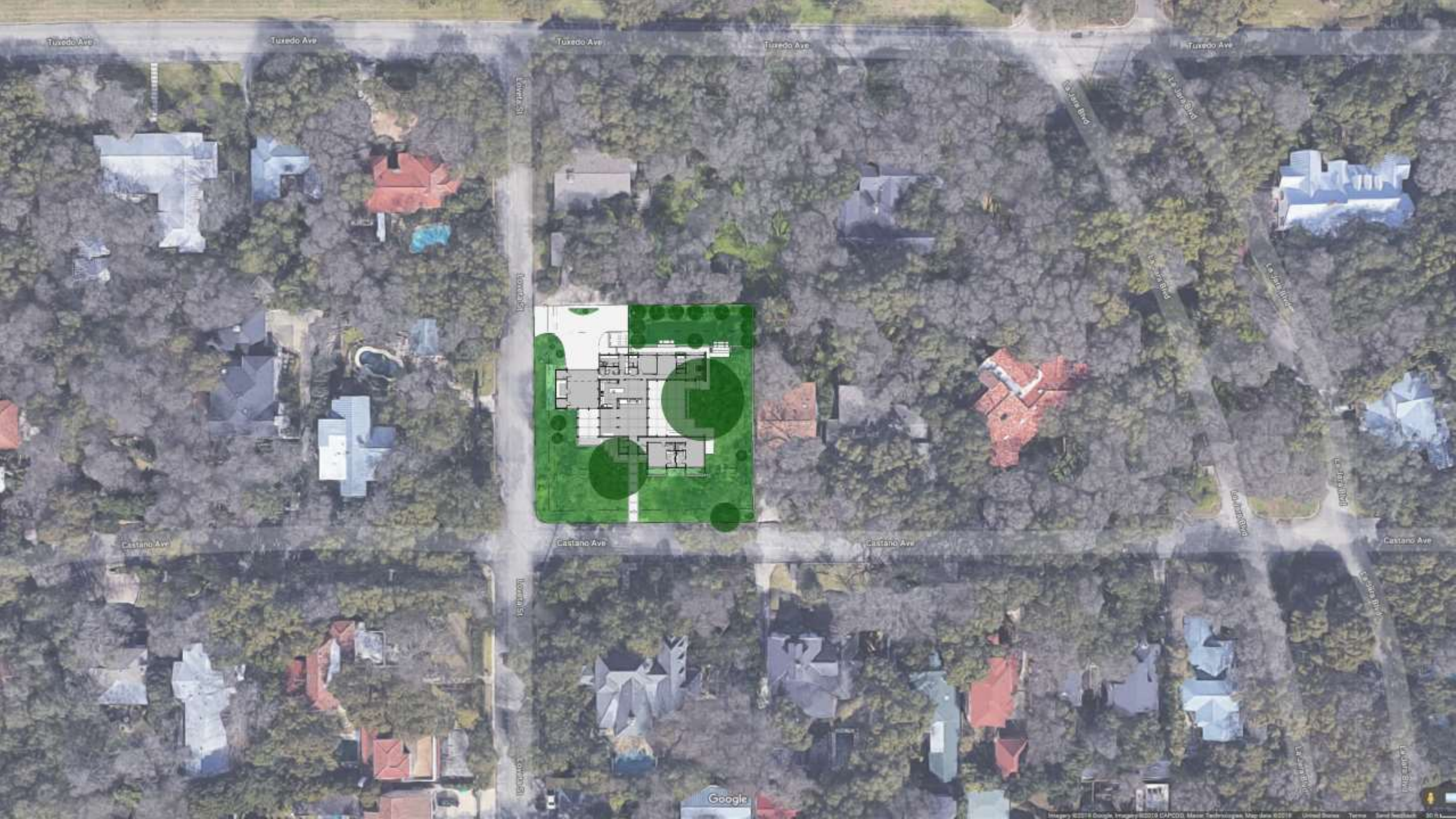

Tuxedo Ave

Tuxedo Ave

Tuxedo Ave

Tuxedo Ave

Tuxedo Ave

North St

North St

North St

North St

East St

East St

East St

East St

East St

East St

East St

Castano Ave

Castano Ave

Castano Ave

Castano Ave

Google













GREEN LANTERN









LIGHT and SHADOW BOX





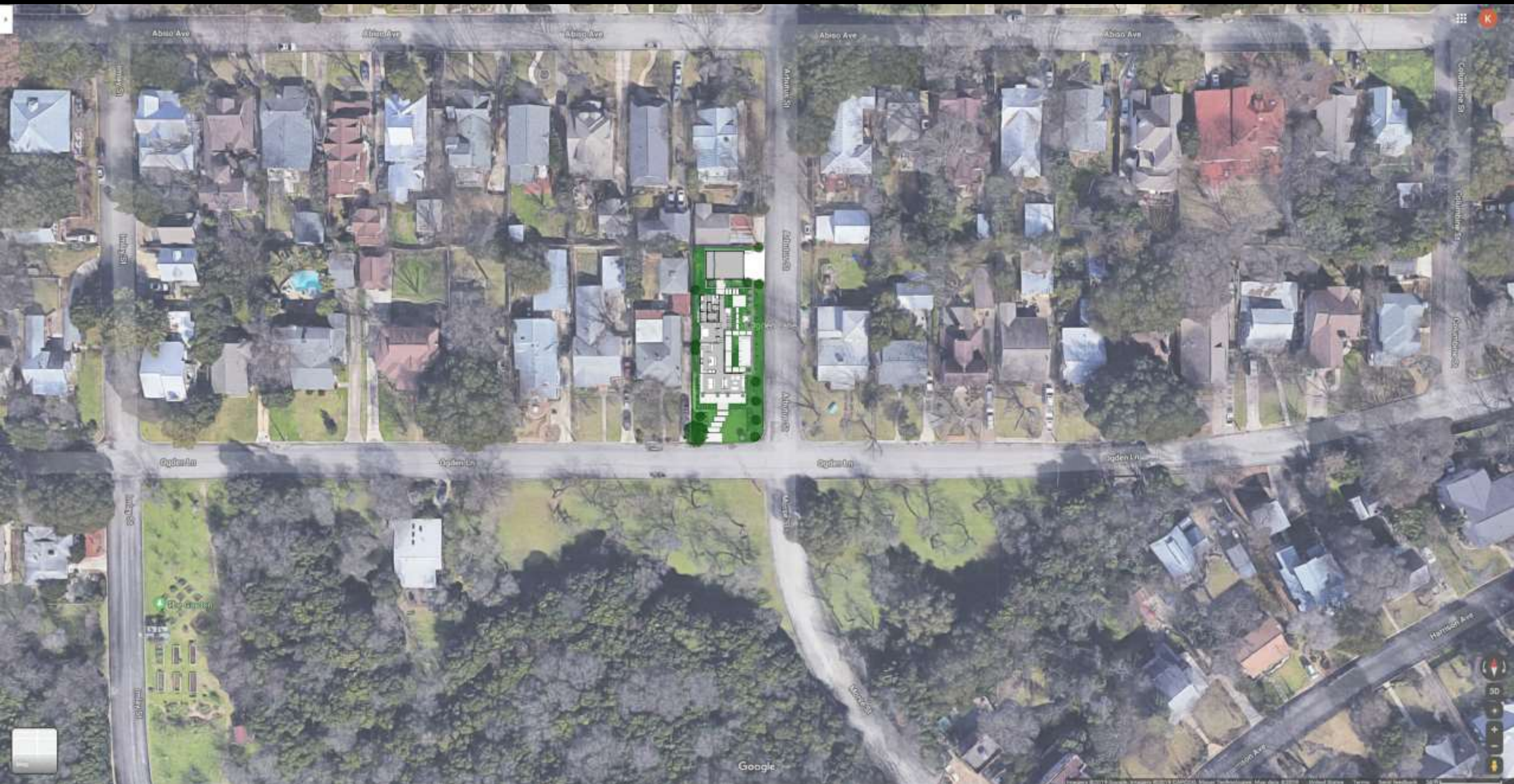





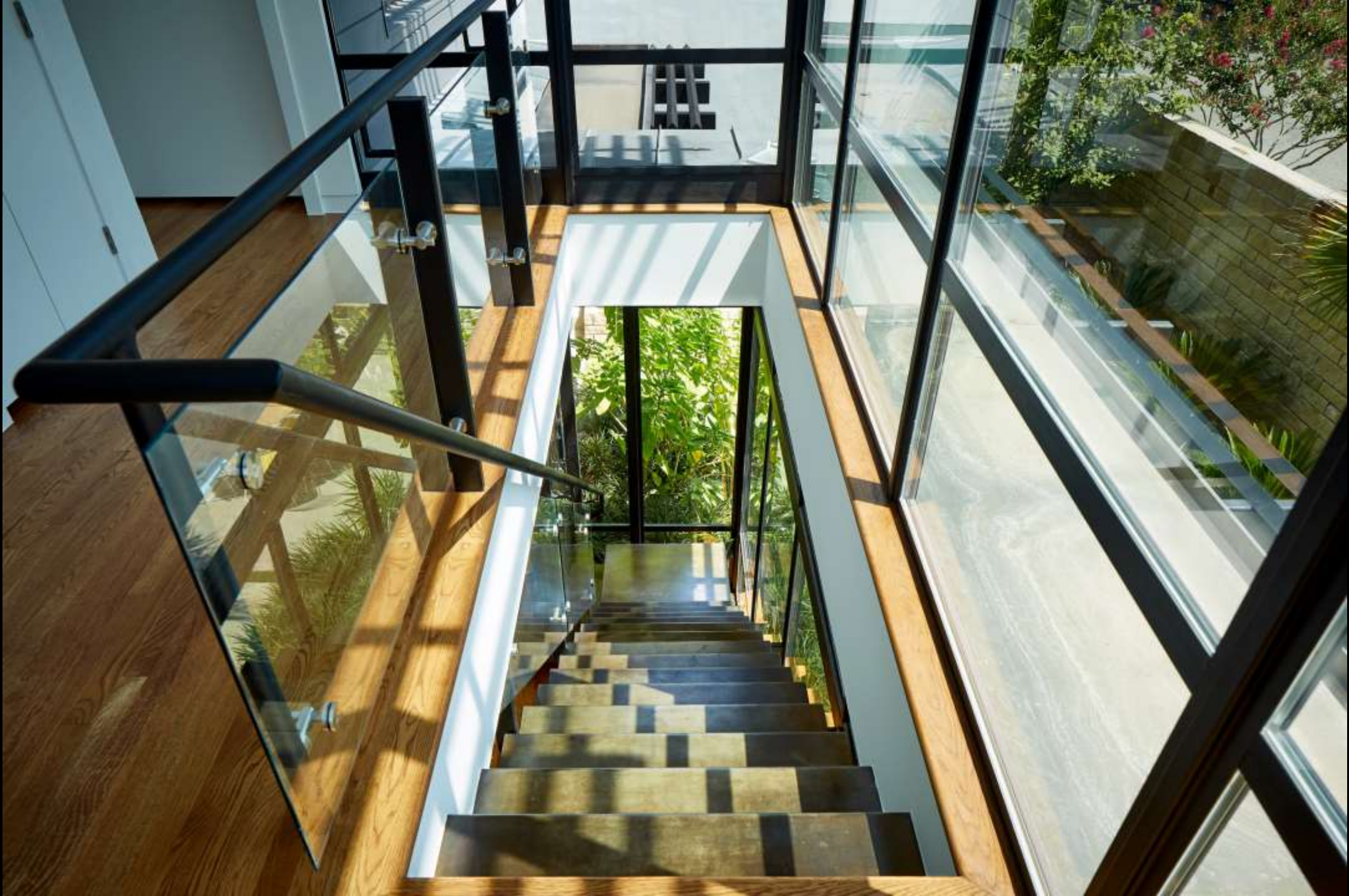









ZEN HOUSE

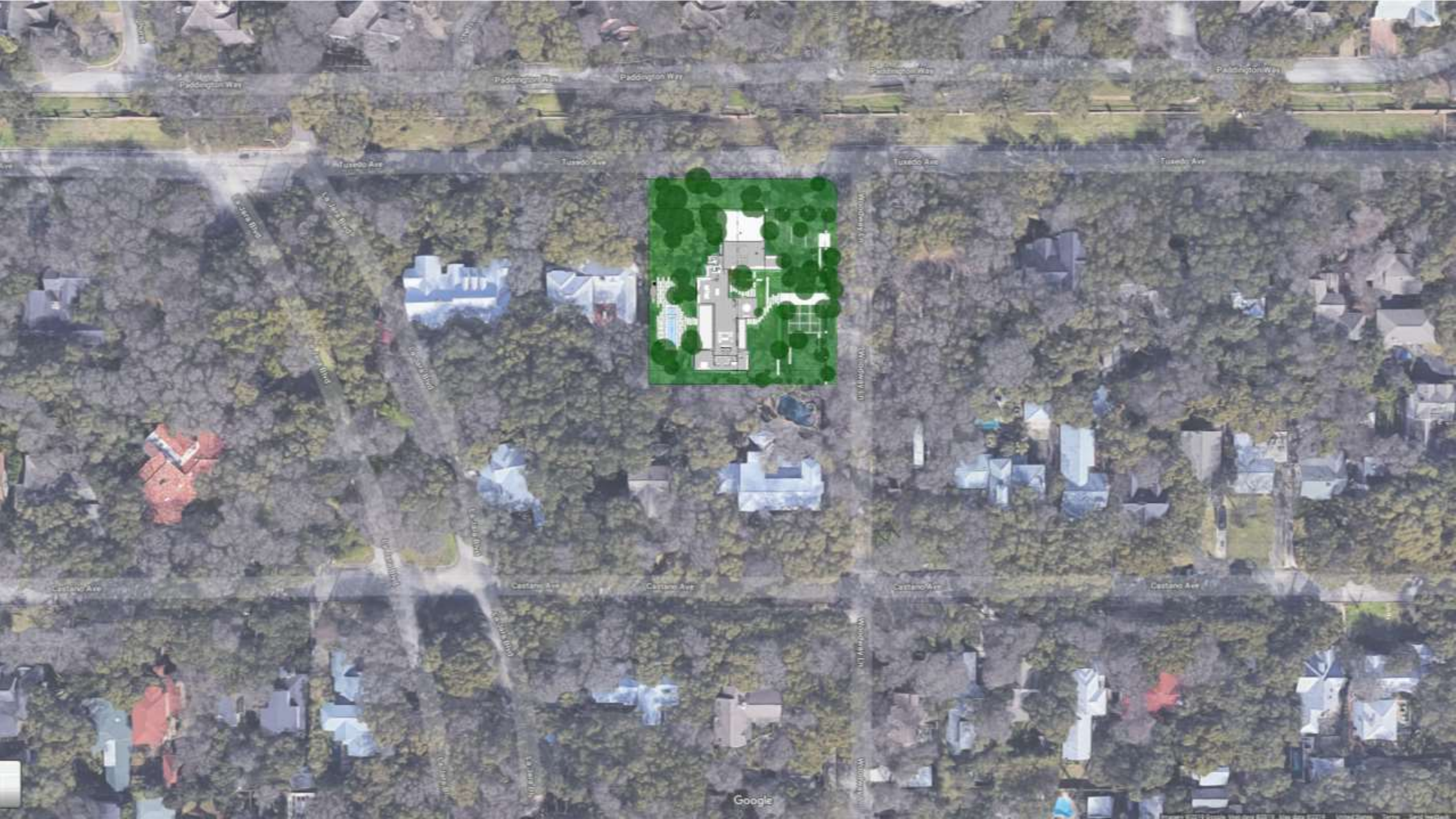











































FORD LEGACY



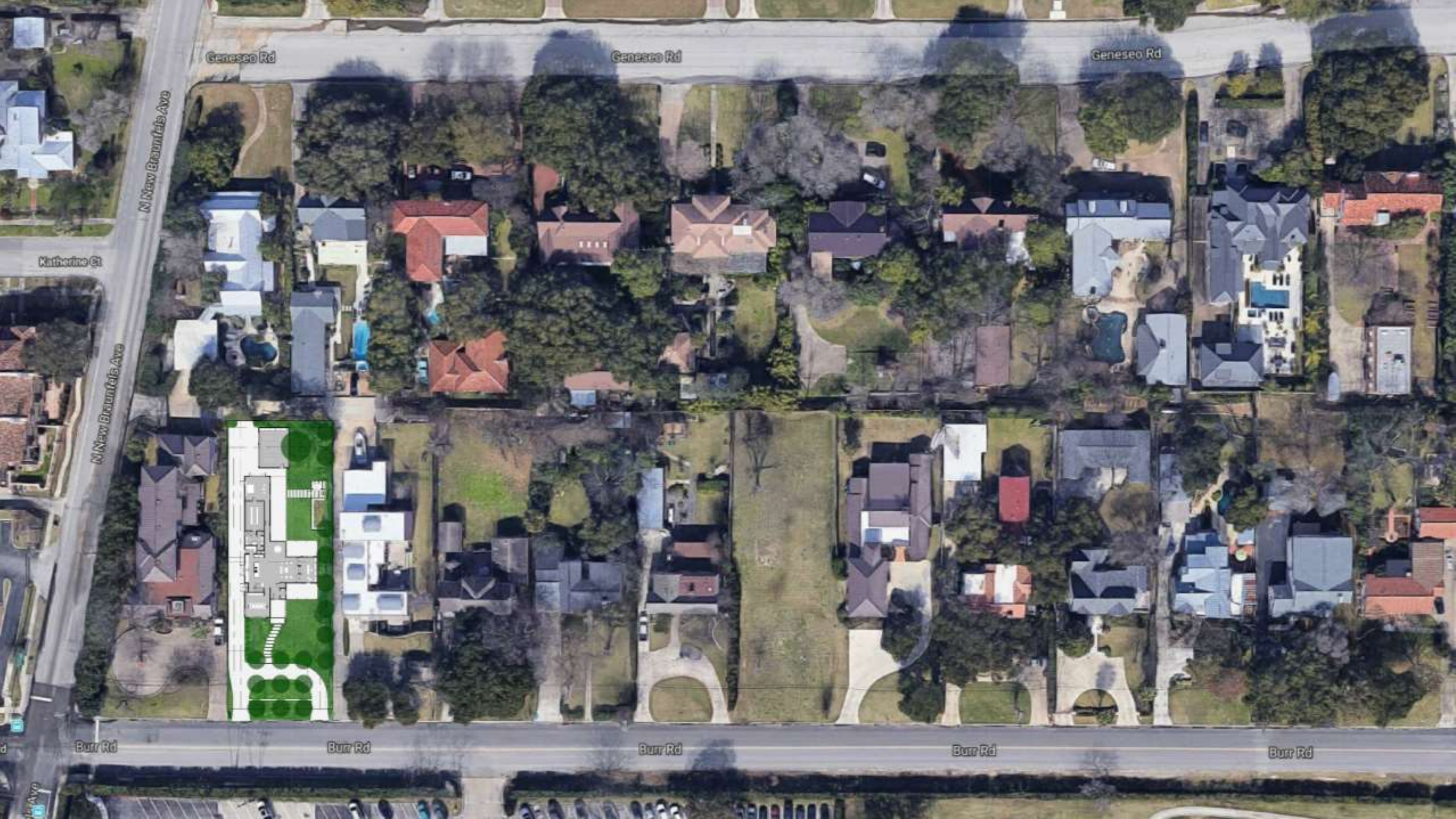

Geneseo Rd

Geneseo Rd

Geneseo Rd

Matheson Ct

N New Braunfels Ave

N New Braunfels Ave

Burr Rd

Burr Rd

Burr Rd

Burr Rd

Burr Rd

1st Ave

LUKE
TURNER

CAPITAL
Hardwoods & Millwork

www.capitalhardwoods.com

LUKE



CAPITAL
Hardwoods & Millwork

www.capitalhardwoods.com

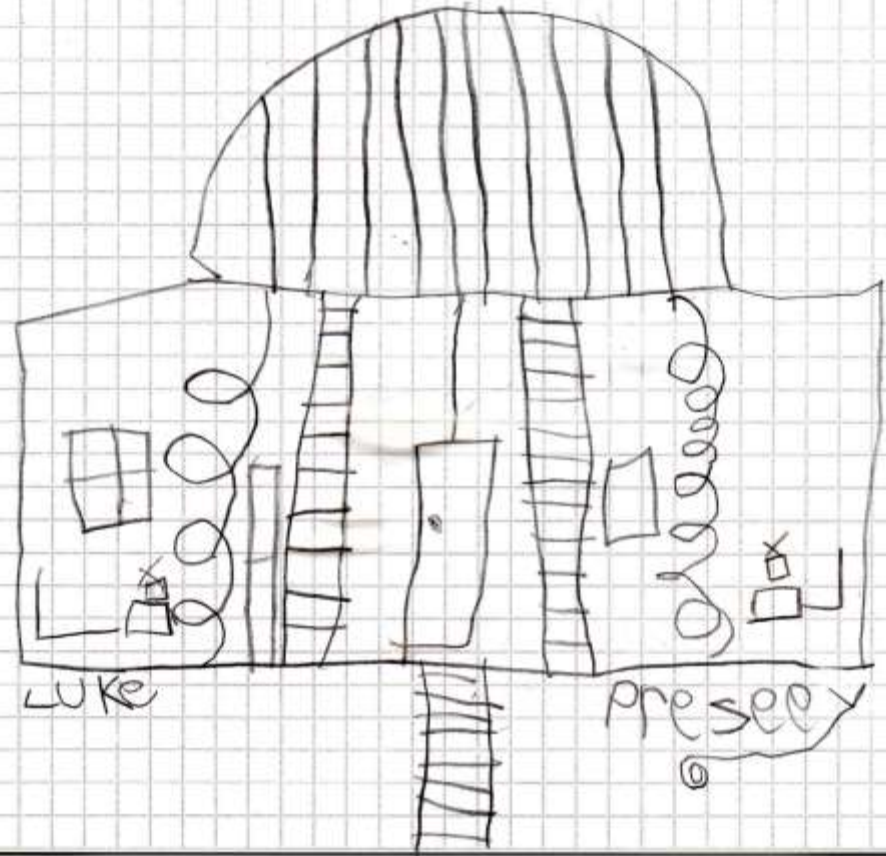

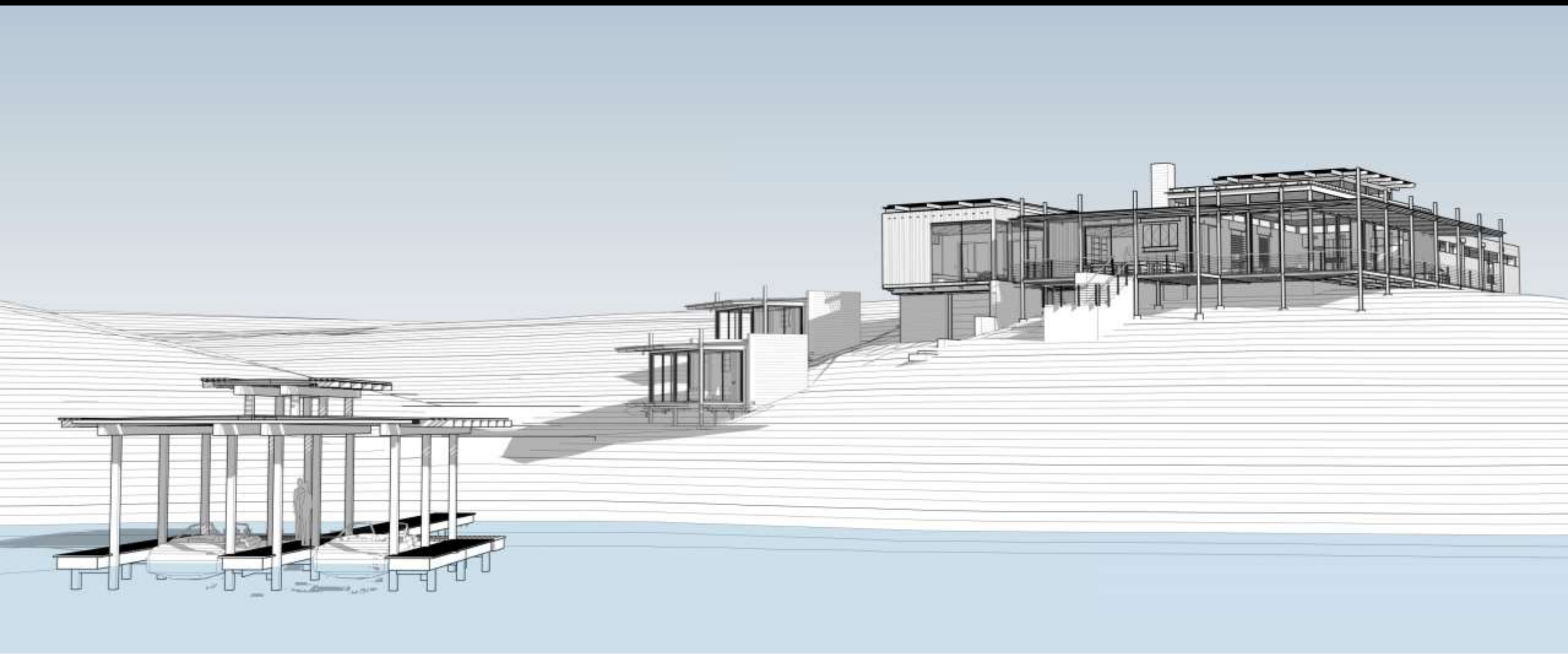

LAKE SIDE RESIDENCE



6.15.17 John Hall FAX

