

Don't Just Sit There: Evidence-Based Sitting Balance Examination & Intervention

Combined Sections Meeting 2015
February 4-7, 2015



Sharon L Gorman, PT, DPTSc, GCS, FNAP
Samuel Merritt University, Oakland CA



Cathy C Harro, PT, MS, NCS
Grand Valley State University, Grand Rapids MI

Christina Platko, PT, DPT
Mary Free Bed Rehabilitation Hospital, Grand Rapids, MI

Disclosure Statement

- Dr. Gorman is the creator of the FIST. She has no conflict of interest to report.
- Ms. Harro is an interprofessional team member for development and testing of the PocketPT . She has no conflict of interest to report.
- Dr. Platko has no conflict of interest to report.

Session Objectives

At the completion of this course, you will be able to:

1. Apply theoretical models of postural control and function in sitting to patient cases.
2. Select from reliable and valid measures of sitting balance at both the impairment and activity level of the International Classification of Functioning, Disability, and Health model.
3. Utilize results from sitting balance measures to develop intervention strategies specific to postural control problems in sitting.
4. Using current evidence, relate sitting balance dysfunction to patient prognosis in select patient populations.

Who's here today?



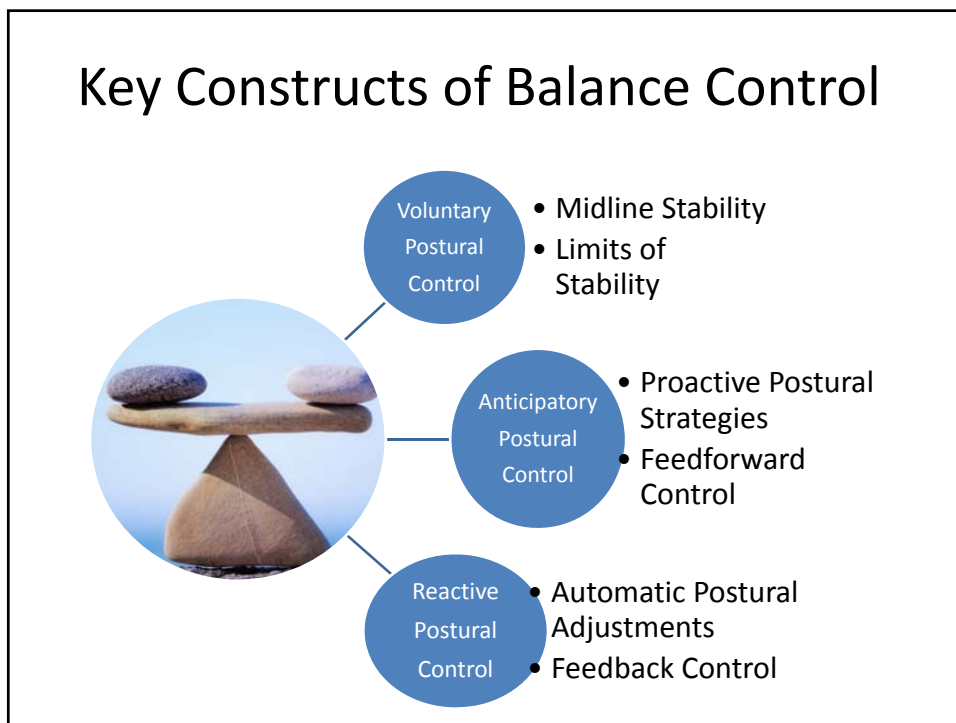
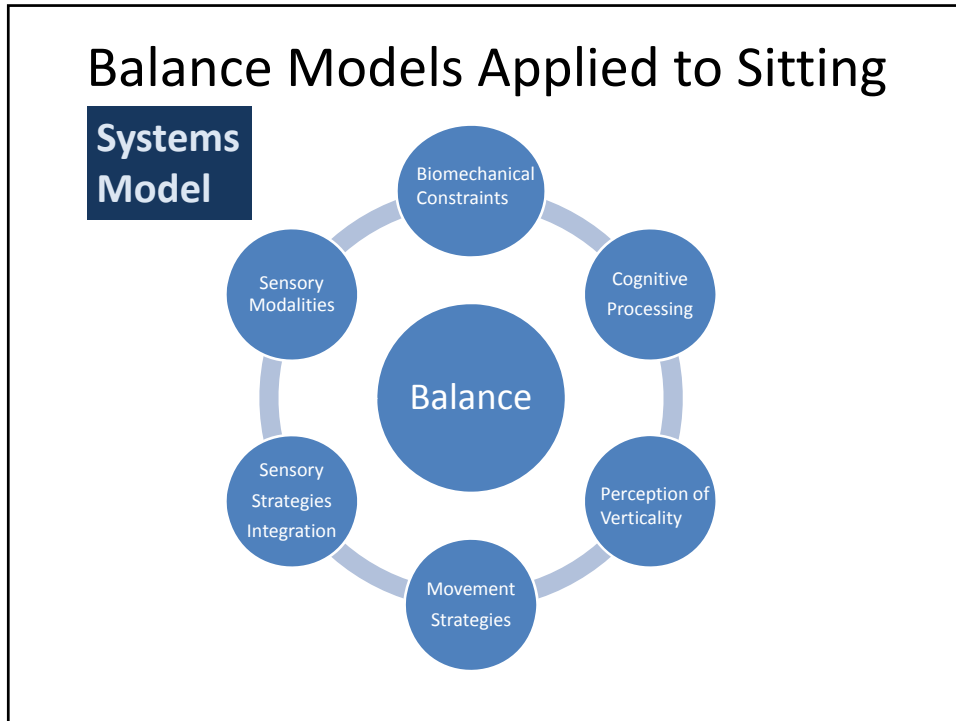

“...many scientists believe that concepts important for stance postural control will be shown to be equally valid for postural control in sitting.”

(Shumway-Cook, 2011, p 192)

Reality can be so complex that equally valid observations from differing perspectives can appear to be contradictory.

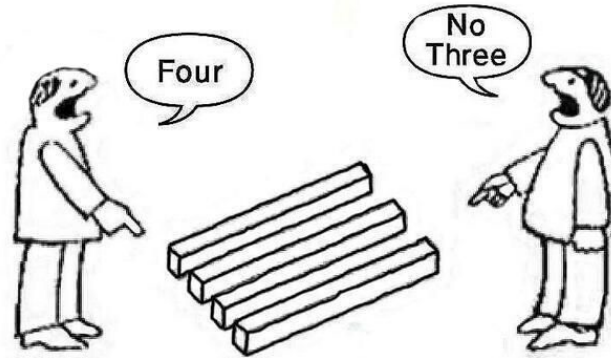

Comparison to Standing Balance

CONSTRUCT	STANDING	SITTING
Postural control	Static, proactive, reactive	Static, proactive, reactive
Stable trunk for limb motion	To allow for gait	To allow for standing & gait
Direction of control	Anterior/posterior	Lateral & anterior/posterior
Base of support	Feet	Feet, thighs, buttocks
Somatosensory input	Feet	Feet, thighs, buttocks
LE contribution	Multiple degrees of freedom	Less degrees of freedom

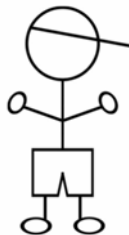

Postural Control Deficits in Sitting Common Neurologic Impairments

- Abnormal postural alignment for stable BOS
- Impaired perception of midline & orientation in space
- Poor postural stability, dynamic stabilization
- Reduced & delayed anticipatory strategies
- Slowed & limited range of voluntary weight-shifts, poor LOS control
- Poor limb control without stable trunk posture
- Delayed or absent automatic postural reactions

Clinical Populations w/Sitting Balance Impairment



Acute Stroke Early Sitting Balance Recovery



Stroke Help Series: Teaching Independence-A Therapeutic Approach to Stroke Rehabilitation
International Clinical Educators, Inc.



Patient with TBI:
Impaired Sitting Balance



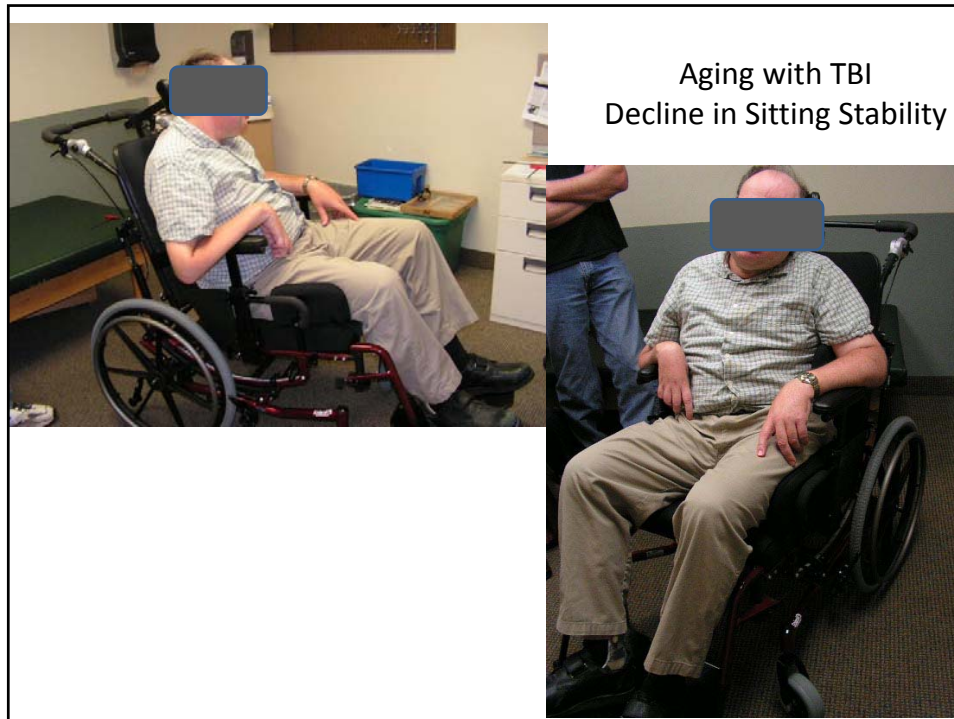

Sitting Balance & Function

- Sitting balance at admission predicted both BBS & FIM (Feld 2001, Katz-Leurer 2008, Gorman 2014)
- Trunk Impairment Scale & PASS predicted FIM scores (DiMonaco 2010)
- FIM score improvement predicted by sitting balance s/p CVA (Carod-Artal 2007)
- Sitting balance predictive of depressive s/s & ADL outcomes s/p CVA (Hama 2007)
- Poor prognosis for independence for persons with limited sitting balance after acute CVA (Tyson 2007)
- Dual task challenges disrupted sitting balance after acute CVA (Harley 2006)

Sitting Balance & Locomotor Outcomes

- Mobility Outcomes
 - Mobility at 1 yr s/p CVA predicted in part by sitting balance (van de Port 2006)
- Walking
 - Balance (sit & stand) strongest predictor of recovery of walking (Tyson 2007)
 - Sitting balance at 2 wk s/p CVA predicted walking ability at 6 mo (Feigin 1996)
 - s/p CVA TIS score was highly related to walking ability (Verheyden 2006)

Sitting Balance & Discharge Disposition

- Trunk Impairment Scale & PASS predicted DC destination (DiMonaco 2010)
- Sitting balance 1 of 4 predictors of DC to home s/p CVA (Frank 2010)
- Sitting balance 1 of 5 predictors of DC to home s/p CVA (Meijer 2005)
- Function In Sitting Test at admission predicted home DC from IPR (Gorman in press)

Sitting Balance & TBI Prognosis

- Functional Independence
 - Recovery of sitting balance predictive of functional recovery up to 5 years after BI (Black 2000)
 - Dynamic sitting balance deficits related to functional limitations 1 yr s/p TBI (Duong 2004)
- Productive activity (Brown 2005)
 - Sitting balance predicted recovery 1 yr s/p BI
- TBI severity (Greenwald 2001)
 - Single global sitting balance rating at IPR admission associated with
 - Initial GCS
 - Acute care LOS & medical complications
 - Length of PTA

Sitting Balance & SCI

- Complexity of the functional task matters
 - MAS sit balance items + Sitting Balance Score had good reliability but little to mod validity compared to FIM (Jorgensen 2011)
 - Functional reach in sitting correlated with dressing (LB>UB) but not transfers or w/c propulsion (Jaskirat 2008)
- Functional balance ≠ normal balance
 - Paraplegia showed decreased static sitting & LOS compared to normal controls (Serra-Año 2013)
 - Sitting & standing balance not highly correlated (Forrest 2012)
- Sitting balance tasks can differentiate high (C6-T7) vs. low (T8-L2) level of SCI & acute vs. chronic SCI (Boswell-Ruys 2009)

Sitting Balance & Fall Risk

- Medio-lateral sway & rate of rise (sit to stand) related to falls
 - CVA w/fall ↑ med-lat sway & ↓ rate of rise compared to CVA w/o fall & controls (Cheng 1998)
 - Fear of falling ↑ med-lat sway during sit-to-walk (Aberg 2010)
- Sitting down task associated with falls in LTC
12% of all recorded falls (Robinovitch 2013)

Gap in the literature!

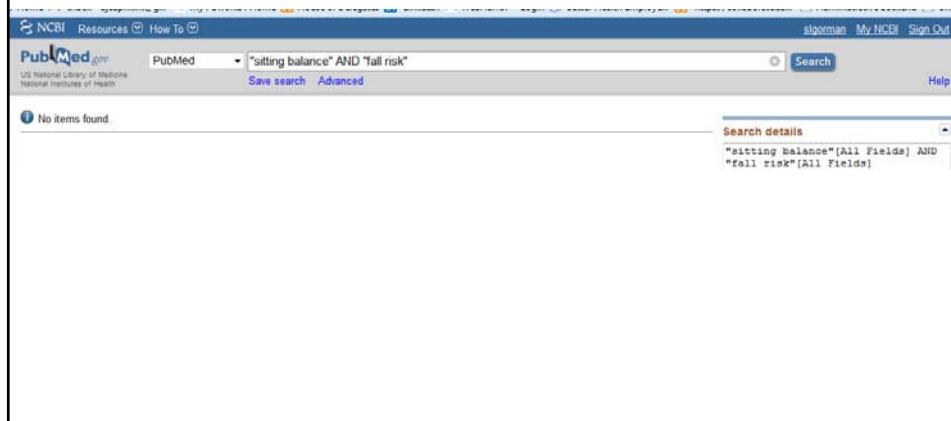

Clinical Examination: Sitting Balance

- Importance of sensitive outcome measures
 - Diagnose sitting balance deficits
 - Possibly fall risk
 - Provide baseline measure of sitting function
 - Serve as prognostic indicator for functional outcomes
 - Guide interventions to remediate balance deficits
 - Document recovery or decline in sitting function
 - Assess effectiveness of targeted interventions



Psychometric Properties of Measures

- Reliability
 - Inter- & Intra-rater reliability
 - Test / Re-test reliability
 - Minimal Detectable Change
- Responsiveness
 - To recovery of function
 - To decline in function
 - Clinically meaningful change
- Validity
 - Content validity
 - Concurrent validity
 - Discriminative validity
 - Predictive validity
- Sensitivity
 - To detect fall risk
 - To detect functionally relevant change



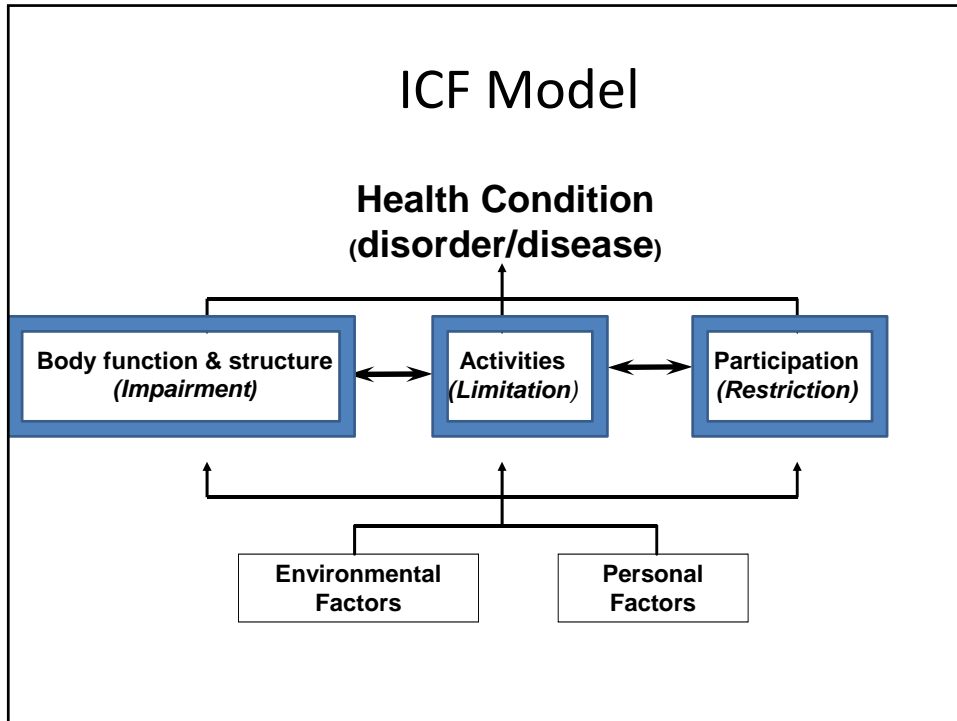

Clinical Examination Sitting Balance Tests/Measures

Body Structure & Function (Impairment)

- Postural Alignment
- Trunk Impairment Scale
- Trunk Control Test
- Clinical Scale for Contraversive Pushing
- Multidirectional Functional Reach test

Activities

- Function in Sitting Test
- Sitting Balance Scale
- Ottawa Sitting Scale



A photograph showing a person sitting on the edge of a bed. They are wearing a dark shirt and pants. The bed has white linens and a purple pillow. A small table with a yellow object is next to the bed. A play button icon is overlaid on the photo. The URL 'strokecarers.org' is visible at the bottom left of the photo.

Postural Stability & Alignment

- **ICF level: Body Structure/Function**
 - Anatomical alignment
- Photographic records
 - Frontal & Sagittal planes
- Videographic records
 - Stability & dynamic tas
- Objective measure
 - Head alignment
 - Spinal alignment



Constraints on Photo/Video



- Photo release
- Method to attach to EHR
- Department vs. personal device
- Dealing with the original
- Infection control

- Know policies & procedures!

Trunk Impairment Scale

Verheyden 2007

- **ICF level: Body Structure/Function**
 - Trunk control impairments in sitting
- **TIS Examines**
 - Static sitting balance
 - Isolated trunk movements
 - Shortening & elongation of trunk
 - Rotation of upper trunk on fixed lower trunk
 - Rotation of lower trunk on fixed upper trunk
- **Key Limitation**
 - Does not evaluate functional tasks in sitting

Trunk Impairment Scale

Item

Static sitting balance

- 1 Keep sitting balance
- 2 Keep sitting balance with legs crossed
- 3 Keep sitting balance while crossing legs

Dynamic sitting balance

- 1 Touch seat with right elbow (task achieved or not)
- 2 Touch seat with right elbow (trunk movement)
- 3 Touch seat with right elbow (compensation strategies)
- 4 Touch seat with left elbow (task achieved or not)
- 5 Touch seat with left elbow (trunk movement)
- 6 Touch seat with left elbow (compensation strategies)
- 7 Lift right side of pelvis from seat (task achieved or not)
- 8 Lift right side of pelvis from seat (compensation strategies)
- 9 Lift left side of pelvis from seat (task achieved or not)
- 10 Lift left side of pelvis from seat (compensation strategies)

Coordination

- 1 Rotate shoulder girdle 6 times
- 2 Rotate shoulder girdle 6 times within 6 seconds
- 3 Rotate pelvic girdle 6 times
- 4 Rotate pelvic girdle 6 times within 6 seconds

Trunk Impairment Scale

Verheyden 2004, 2006, 2007, 2010

- Excellent Reliability in subacute stroke
 - Inter-rater (ICC= .99)
 - Test / Re-test (ICC=.96)
- Excellent internal consistency
 - Cronbach alpha =.89
- Good concurrent validity with
 - Trunk Control Test (r= 0.83)
 - Barthel Index (r= 0.86)
 - PASS (r= 0.84)
- Lack of ceiling effect

Trunk Control Test

Collin 1990

- **ICF level: Body Structure/Function**
 - Trunk motor control impairments
- TCT Examines
 - Rolling (both sides)
 - Transfer supine to sitting
 - Static sitting (unsupported, w/out feet on floor)
- Key Limitation
 - Only 1 item specific to sitting balance
 - Does not evaluate functional tasks in sitting

Trunk Control Test

ITEMS

- Roll to weak side
- Roll to strong side
- Sitting up from lying down
- Balance in sitting position
 - On side of bed
 - Feet not on floor
 - Not using arms

SCORING

- 0 = Unable to do on own
- 12 = Able to do but only with non-muscular help (i.e., using arms to pull, using bed rail)
- 25 = Normal

Trunk Control Test

Collin 1990

- Predictive Validity
 - TCT added to FIM at admission improved prediction of DC FIM more than admission FIM alone (RR .66 to .75)
- Quick, impairment-based test
- Test limitations

Pusher Syndrome: Diagnostic Criteria

- a) Spontaneous Body Posture
- b) Abduction/Extension of Non-paretic Extremities
- c) Resistance to Passive Correction

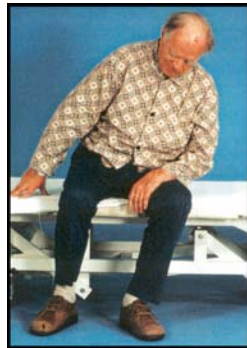

Karnath HO, Broetz D. Understanding and treating "pusher syndrome." *Phys Ther.* 2003; 83: 1119-1125.

Clinical Scale for Contraversive Pushing

Babyar 2009

- **ICF level: Body Structure/Function**
 - Body posture under different conditions
- **Contraversive Pushing Scale examines**
 - Both in sitting & standing
 - Spontaneous body posture
 - Abduction & extension of non-paretic limbs
 - Resistance to passive correction
 - Key Limitation
 - Does not evaluate PS during dynamic/functional activities

Clinical Scale for Contraversive Pushing

Clinical Scale for Contraversive Pushing		
	Sitting	Standing
Spontaneous body posture	.75	1.0
Sum total (max=2)	1.75	
Abduction and extension of non-paretic extremities	1.0	1.0
Sum total (max=2)	2.0	
Resistance to passive correction	1.0	1.0
Sum total (max=2)	2.0	
Total Score	5.75/6.0	

Sample Scoring Sheet from patient with Acute Stroke with Pusher Syndrome

Clinical Scale for Contraversive Pushing

Babyar 2009

- Test Psychometrics
 - Excellent inter-rater reliability (ICC =.92)
 - Good concurrent validity with Barthel Index (r=.66)
 - Adequate sensitivity (64.7%) and specificity (100%) to detect PS based on diagnostic criteria
- Stronger test psychometrics than
 - Burke Lateropulsion Scale
 - Modified Scale for Contraversive Pushing

Multidirectional Functional Reach Test

Newton 2001

- **ICF level: Body Function/Structure**
 - Weight shift with UE reach in multiple directions
- **MDFR Test Examines**
 - Can be adapted to sitting
 - Ability to maintain balance while weight-shifting and reaching
 - All directions (anterior *, posterior, right, left)
 - Key Limitation
 - Measures only a single construct
 - Clinically challenging for reliable test administration

Multidirectional Functional Reach Test

Newton 2001, Lynch 1998

- **Reliability in SCI**
 - Test / Retest (ICC=.85-.94)
- **Concurrent validity with**
 - BBS (r=.48), but best in forward direction
 - TUG (r=-.44)
- **Prone to measurement errors**
- **Not comprehensive for sitting function**

Clinical Examination Sitting Balance Tests/Measures

Body Structure & Function (Impairment)

- Postural Alignment
- Trunk Impairment Scale
- Trunk Control Test
- Clinical Scale for Contraversive Pushing
- Multidirectional Functional Reach test

Activities

- Function in Sitting Test
- Sitting Balance Scale
- Ottawa Sitting Scale



Function In Sitting Test

Gorman 2010

- **ICF level: Activity**
 - Performance-based test of functional tasks
- **FIST Examines**
 - Static Sitting
 - Static, eyes closed, turn head, lift foot
 - Dynamic Sitting
 - Forward reach, lateral reach, item off floor, item from behind
 - Reactive Sitting
 - Nudges in anterior, lateral, posterior
- **Key Limitation**
 - Limited to sitting

Function In Sitting Test

FUNCTION IN SITTING TEST (FIST) RESULTS				
FIST Test Item	Date:	Date:	Date:	
<input type="checkbox"/> 1/2 femur on surface, hips & knees flexed to 90°	10/21/09	10/25/09		
<input checked="" type="checkbox"/> 1/2 feet on floor for positioning & foot support				
Randomly administered				
Anterior Nudge: superior sternum	3	4		
Posterior Nudge: between scapular spines	3	4		
Lateral Nudge: to dominant side at acromion	2	3		
Static sitting: 30 seconds	4	4		
Sitting, shake 'no': left and right	3	3		
Sitting, eyes closed: 30 seconds	2	4		
Sitting, lift foot: dominant side, lift foot 1 inch twice	2	2		
Pick up object from behind: object at midline, hands breadth posterior	1 (min)	2		
Forward reach: use dominant arm, must complete full motion	2	2		
Lateral reach: use dominant arm, lift opposite ischial tuberosity	1 (mod)	1 (min)		
Pick up object from floor: from between feet	1 (mod)	1 (min)		
Posterior scooting: move backwards 2 inches	1 (mod)	1 (mod)		
Anterior scooting: move forward 2 inches	1 (mod)	1 (min)		
Lateral scooting: move to dominant side 2 inches	1 (max)	1 (mod)		
TOTAL	27 / 56	33 / 56		1 / 56
Administered by:	SGM-PT	SGM-PT		
Scoring Key: 4 = Independent (completes task independently & successfully) 3 = Verbal cues/increased time (completes task independently & successfully and only needs more time/cues) 2 = Upper extremity support (must use UE for support or assistance to complete successfully) 1 = Needs assistance (unable to complete w/o physical assist; document level: min, mod, max) 0 = Dependent (requires complete physical assist; unable to complete successfully even w/physical assist)				

Function In Sitting Test

Gorman 2014

- Prospective, multicenter study
 - 4 inpatient rehab centers across US
 - N=125 participants
 - Variety of dx (CVA & TBI most common)
- Relationship of FIST at admission & d/c
 - FIM (both motor & total)
 - BBS
- Responsiveness of FIST
- MCID of FIST

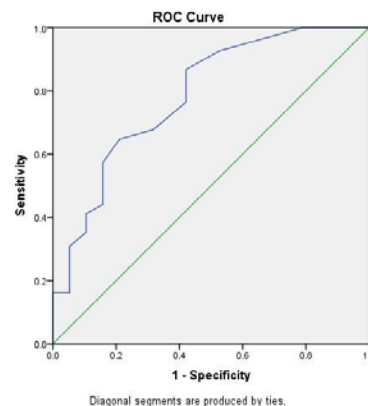

Function In Sitting Test

Gorman 2010, 2013, 2014

- Excellent Reliability
 - Inter- & Intra- rater (ICC=.99)
 - Test / Re-test (ICC=.97)
- Excellent internal consistency
 - Cronbach alpha = .98
- Excellent/good concurrent validity
 - mRS (r=-.76)
 - BBS (r=.85)
 - FIM (r=.71)
- Responsiveness
 - ES = .83
 - SRM = 1.04
 - MCD = 5.5 points
 - MCID = 6.5 points
- Predictive validity
 - DC to home
- No floor effect, but ceiling affect by DC in IPR
- Free online training
 - www.samuelmerritt.edu/fist

Sitting Balance Scale

Medley 2011

- **ICF level: Activity**
 - Ability to maintain sitting w/ and w/o displacements
- Sitting Balance Scale Examines
 - Static sitting balance (3 items)
 - Sitting balance w/trunk displacement (6 items)
 - Sitting balance w/UE displacement (2 items)
- Key Limitations
 - Unknown responsiveness or concurrent validity

Sitting Balance Scale

- Sit unsupported (60 s)
- Sit unsupported, eyes closed (30 s)
- Sit w/arms as levers (90° shld flex w/2lb cuff wt)
- Forward reach
- Pick up object from floor
- Alternate foot touch (3-3.5 inch ht)
- Lateral reach
- Turn to look over both shoulders
- Lateral bend to elbow
- Sit to stand
- Pick up object from floor

Scoring: ordinal scale (0-4) for each individual item

Sitting Balance Scale

Medley 2011, Thompson 2013

- Good to Excellent Reliability
 - Intra-rater (ICC=.96-.99)
 - Inter-rater (ICC=.87)
- Good Internal Consistency
 - Cronbach alpha = .76
- Moderate concurrent validity
 - TIS (r=.60 to .92, varied by setting)
 - Ambulatory status (r=.67)
- Equipment required & 2 items require bilateral LEs
- 1 study sample included persons w/o sitting balance dysfunction

Ottawa Sitting Scale

Thornton 2010

- **ICF level: Activity**
 - Movement within & outside BOS in sitting
- **Ottawa Sitting Scale Examines**
 - Static sitting
 - Weight shifts of small & longer distance
 - Lift hips
 - Walk hips forward & back
- **Key Limitations**
 - Lack of validity studies

Ottawa Sitting Scale

- **Items**
 - Maintain static sitting position
 - Moves short distance (12 cm)
 - Anterior, right, left
 - Moves longer distance (25 cm)
 - Anterior, right, left
 - Trunk rotation ability
 - Sitting on 1 hip
 - Walking on hips
 - Forward & back
- **6 items scored twice**
 - Feet supported
 - Feet unsupported
- **Scoring**
 - 0-4 point ordinal scale
 - Different scale for each item

Ottawa Sitting Scale

Thornton 2010

- Excellent Reliability
 - Intra-rater (ICC=.99)
 - Inter-rater (ICC=.96-.98)
- Ceiling effect noted
 - Corresponded to BBS scores of ~10
- Lack of validity studies
 - Compared to BBS & PFMP, no analysis
- Lack of studies on responsiveness of test

Other Activity-level Measures (with limitations)

- Global Rating Scales (N, G, F, P)
 - Subjective
 - Poor operational definitions that vary
- Kansas Sitting Balance Scale (Kluding 2006)
 - Single study, limited research
 - Limited test psychometrics
- Berg Balance Scale (Berg 1995)
 - Single item “static sitting x 30 seconds”

Other Activity-level Measures (with limitations)

- Motor Assessment Scale (Carr 1985)
 - Single item “balanced sitting”
- Postural Assessment Scale (PASS) (Benaim 1999)
 - Static sitting & supine \leftrightarrow sit transfers
- Stroke Impairment Assessment Set (Liu 2002)
 - Trunk subsection: 2 items (verticality & abd MMT)
- Brunel Balance Assessment (Tyson 2004)
 - 3 items (static, arm lift, forward reach)

Participation-level Measures (with limitations)

- Activities-specific Balance Confidence Scale (Botner 2005)
 - No sitting items, all items in standing
- Falls Efficacy Scale (Delbaere 2010)
 - No sitting items, sit to stand only
- Stroke Impact Scale (Guidetti 2014)
 - 1 sitting item: sitting without losing balance

GAP → Participation level measures relevant to sitting function

Emerging Technologies

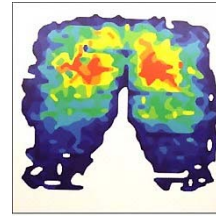

Pressure map of a seated patient showing high pressures (orange areas) over the ischial tuberosities.

- Force platform systems
- Pressure mat sensors devices
- Accelerometers & movement sensors
- Videographic movement analysis (eg. Dartfish)

- Clinical utility?
- Affordability
- Portability?



Emerging Quantitative Measures

- PocketPT™ Trunk Movement Battery



Movement Sensor Assessment Technology

PocketPT Trunk Movement Battery

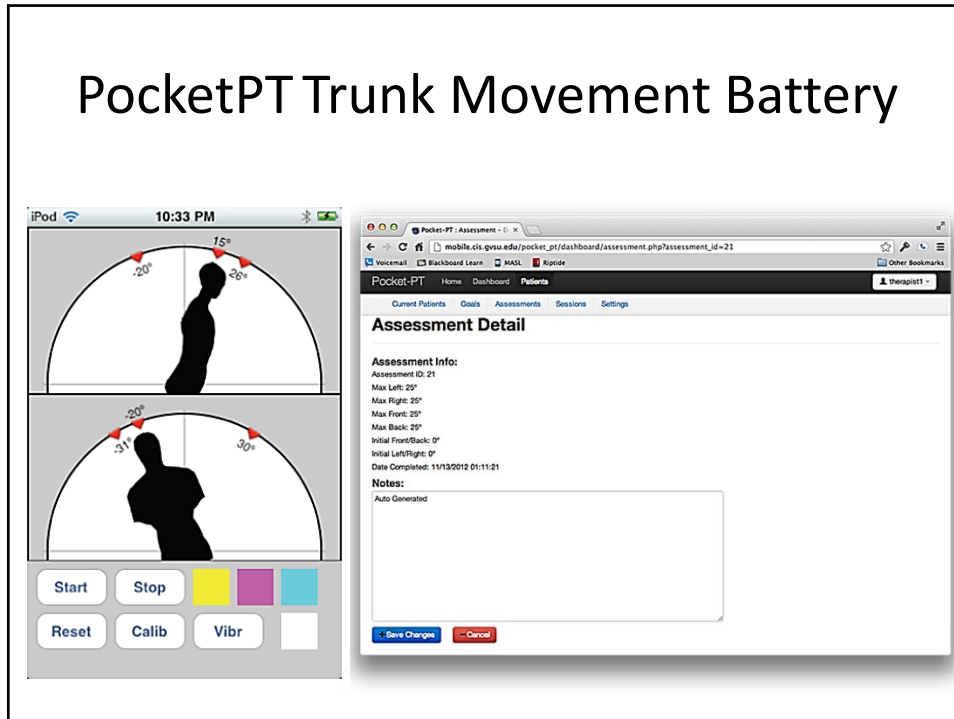

Trunk Movement Battery

Beel-Bates 2011, Englesma 2014

- Assessment component of PocketPT™
 - Quantitative Limits of Stability test
 - Anterior, Posterior, Lateral maximal trunk lean
 - Initial position, maximal COM excursion & average movement velocity
 - Excellent to Moderate Reliability (adults w/BI)
 - Intra-rater Reliability (ICC=.70-.91)
 - Inter-rater Reliability (ICC=.75-.99)
 - Good to excellent concurrent validity (adults w/BI)
 - FIST, Multidirectional FRT, global rating scale
 - Excellent discriminative validity

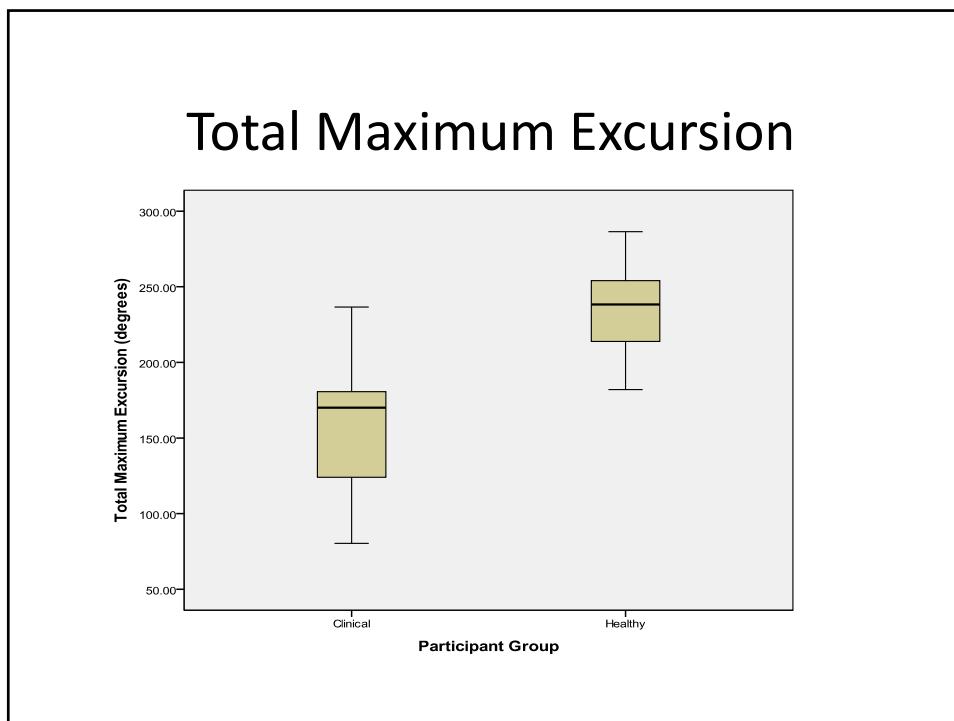

Examination Findings → Guide Directed Interventions



- **Clinical decision-making**

- What balance components need remediation?
 - Voluntary, Proactive, Reactive, Sensory or Motor Strategies
- What are the activity limitations? What functional tasks are inefficient or ineffective?
 - Task demands, transitional movements, dual tasks
- What environmental conditions are challenging or pose fall risk?
 - With/without trunk support, UE support, feet on ground
 - Surface conditions, base of support, visual context

Examination Findings → Guide Directed Interventions



- **Clinical Decision-making**

- What are the primary system impairments contributing to sitting balance deficits?
 - Trunk weakness, dynamic trunk control
 - LE weakness affecting stable BOS
 - Impaired perception of vertical/midline
 - Sensory or Perceptual deficits
 - Musculoskeletal limitations
 - Abnormal tone/alignment issues
 - Impaired postural strategies; motor control issues
 - Attention/cognition

Treatment Principles Promote Neuroplasticity



- Apply motor learning concepts to facilitate recovery of sitting balance skills
- Apply task-specific training concepts
- Practice meaningful tasks, saliency
- Practice in functionally relevant environments
- Build in repetition & intensity of practice
- Learning from errors
 - YES! Errors = loss of balance so CNS learns

Task Oriented Balance Training

- Practice balance skills in context of specific task goals vs. “balance exercises”
 - Embed balance demands into task design
 - Be explicit regarding task goal & FB on success
- Encourage active problem-solving and motor learning
 - Promote self-evaluation of task demands
 - Highlight critical aspects of environment
 - Encourage patient to evaluate their performance
- Address underlying impairments affecting balance in the context of TO balance training



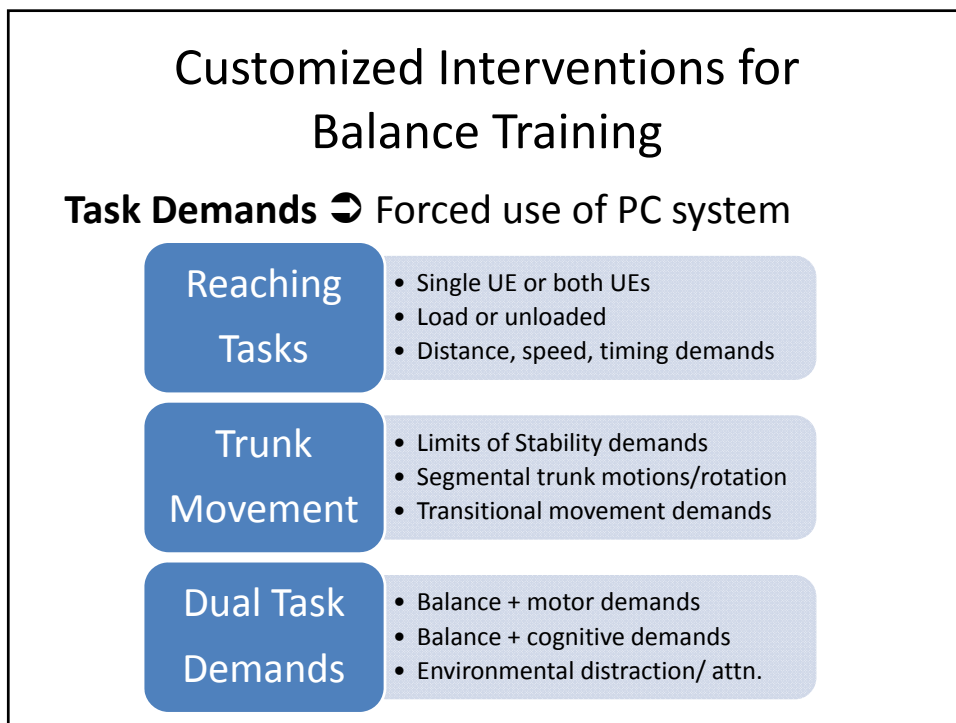
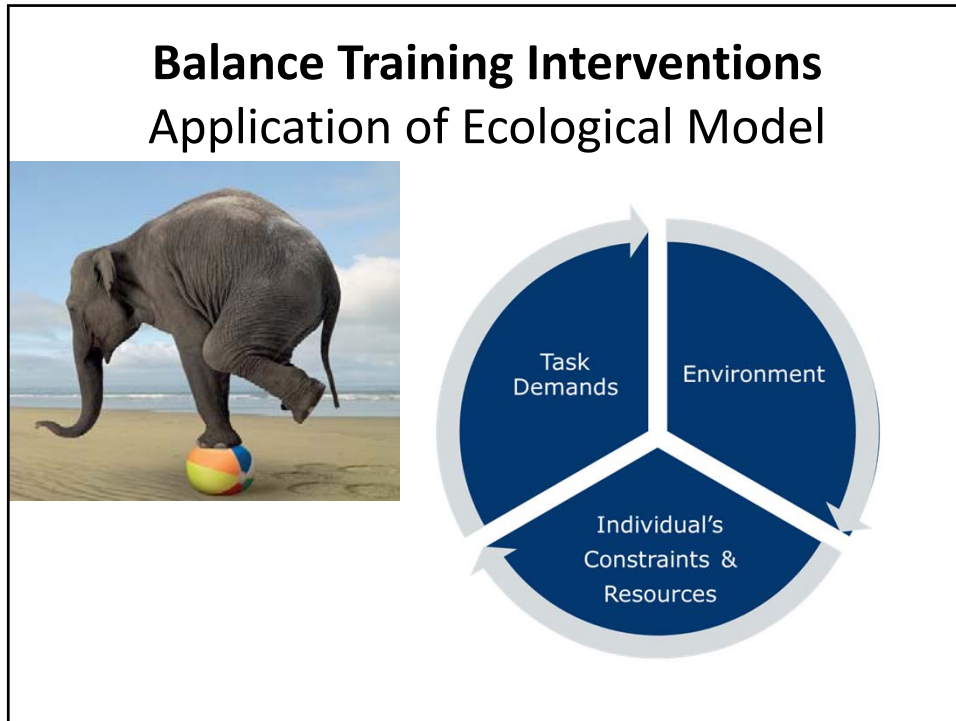

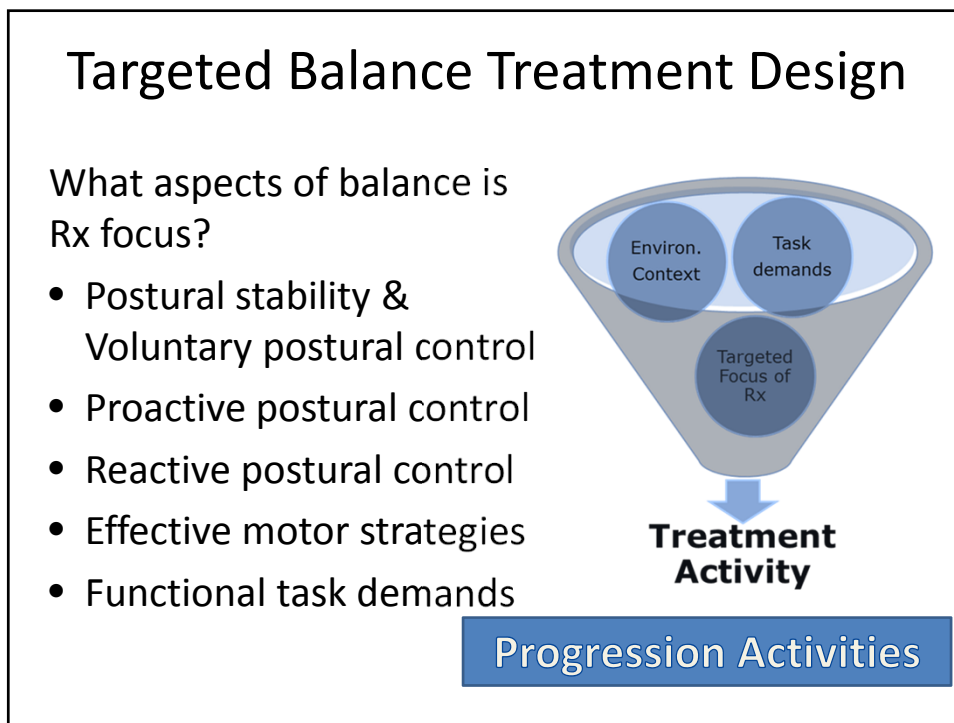
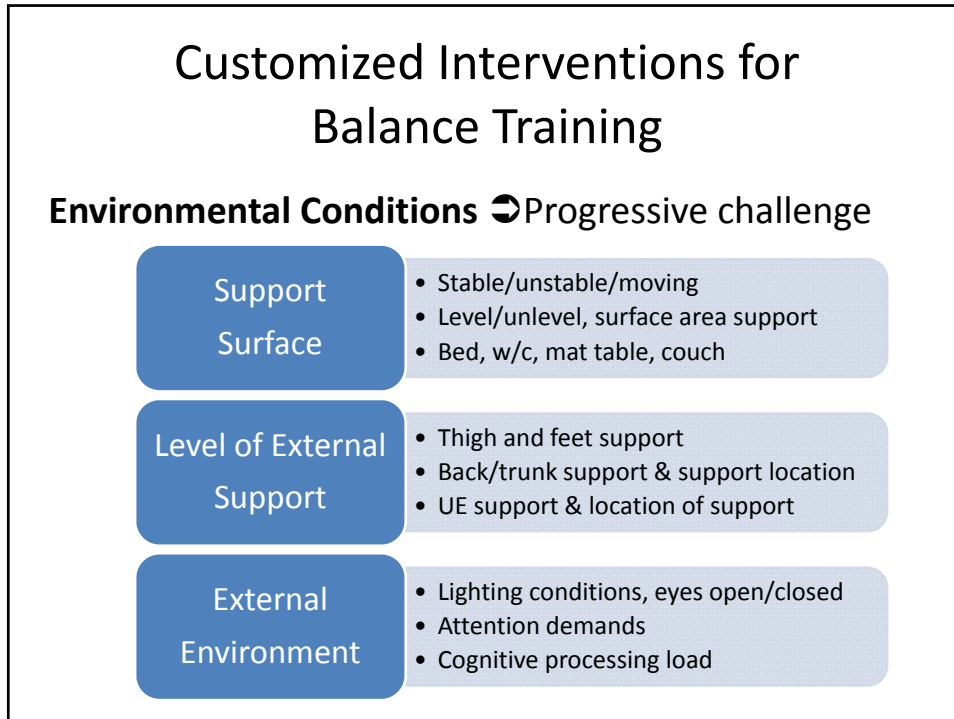

Sitting: Voluntary Postural Control

- Address postural alignment & create stable BOS
- Retrain midline for static and dynamic tasks
 - Use of external cues, internal recalibration
- Expand limits of stability (perceptual workspace)
 - A/P, Lateral, Functional rotational planes
- Embed task demands that require ↑ LOS
- Challenge stability on moving base of support
 - Exercise ball, equilibrium board, dynadisc
 - Environmental feedback re: stable center

Sitting: Proactive Balance Strategies

- Practice self-generated movements
 - Initially in midline with min. displacement of COM
 - Progress to increasing dynamic COM excursion
- Progress demands for UE, LE, & trunk motions
 - Add amplitude, speed, load, timing demands
 - Reaching, leaning, lifting, hitting, kicking, turning
- Practice transitional movements
 - Sit/sidelying, scooting, sit to standing, s/p transfers

Sitting: Reactive Balance Strategies

Promote timely & effective postural responses to perturbations or any loss of balance

- Manual perturbations
 - First in midline, then during dynamic tasks
 - Progress from expected to unexpected
- Challenge in unstable/moving surface conditions
 - Inclines, foam, balance board, ball
 - Progress from midline to dynamic tasks
- Safe practice at edge of LOS where fall risk zone
 - Working on safe recovery from loss of balance

What is the Evidence for Sitting Balance Interventions?

- Task Specific Training (Dean et al 2007)
 - Sitting reaching training beyond arms length
 - Varied distance, direction, thigh support, loads
 - RCT demonstrated significantly improved reach distance, paretic LE loading, & speed of reach
 - No carry over to walking function
- Early Intensive Forced Use (Tang et al 2014)
 - Comparison of early sitting, standing, walking task training with contemporary “Bobath approach”
 - Patients with severe motor deficits post-stroke
 - Significantly higher STREAM and Berg scores at 4 & 8 wk in Early Task-specific training group

What is the Evidence for Sitting Balance Interventions?

- Mental Practice added to Task Specific Training
 - Combining physical with mental practice primes system for motor strategy, enhances limb loading during STS task (Malouin 2009)
 - Mental imagery of sit to stand and reach tasks resulted in task-specific increases in speed (Guttman 2012)
 - Combining visual image with mental & physical practice of sitting trunk lean task (anterior and lateral) enhanced loading on paretic side (Saito 2013)
 - Patient's ability to use motor imagery varies; evaluate with published measures
 - Use of external imagery vs. internal imagery (kinesthetic feel of movement) in training
 - Weak levels of evidence of MP in sitting balance recovery

What is the Evidence for Sitting Balance Interventions?

- Efficacy of trunk exercises (Verheyden et al 2009)
 - Rx: selective trunk exercises in supine and sitting (CVA)
 - Dosing- 4 x week for 5 weeks vs control group "conventional" PT/OT
 - RCT Findings: Significant gains only in dynamic balance subscale of Trunk Impairment Scale (TIS) for exercise group
 - No differences in functional outcomes
- Trunk exercises effect on balance & function (Saeyns 2012)
 - Additional 16 hrs (8 wks) of trunk exercise in acute CVA
 - Focus of exercises: strength, coordination, selective motion
 - Significant higher gains in TIS for exercise group
 - Carryover to higher Berg and DGI scores in exercise group

Use of Emerging Technology in Balance Interventions

- Augmented visual BFB enhances sitting symmetry (Mudie et al 2002)
 - Balance performance monitor, carryover to function?
- Video-gaming effect on dynamic sitting balance
 - Sony Play Station II EyeToy (s/p stroke) (Rand 2008)
 - Case Series x 3 (SCI and TBI) (Betker 2007)
 - Advantages: motivational, increased practice time
 - Limitations of commercial video-gaming technology
 - High level of task demands and complexity
 - Limited ability for therapist to customize training for patient

Pocket PT™ Technology

Englesma et al 2014

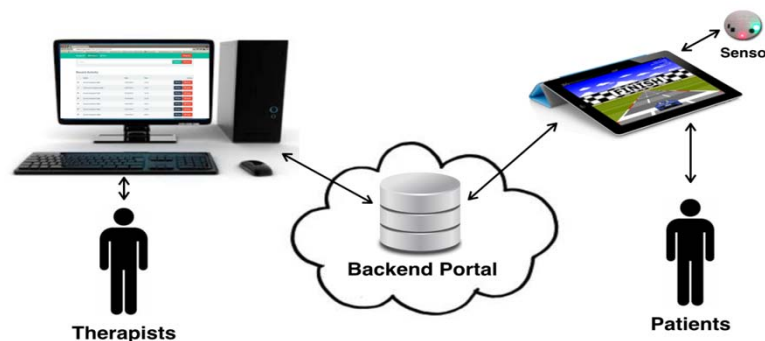

- 3d Sensor transmits data to ipad, wireless technology
- PocketPT app interprets & stores test results for each patient on backend dashboard portal for PT online access
- PocketPT is a personalized, therapeutic gaming platform for retraining dynamic balance
- Assessment findings drive PT-directed game parameters and goals

PocketPT Interactive Gaming System for Balance Retraining



Pocket PT PT-Directed Goals Set for Trunk Motion

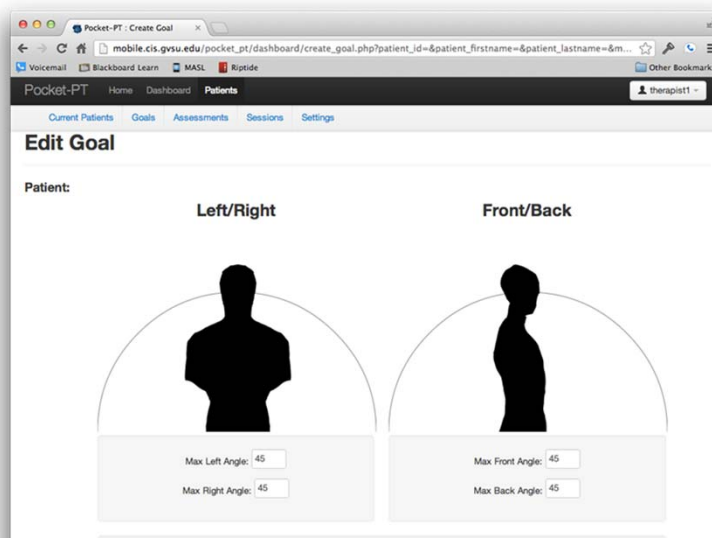

Putting It All Together



Cases

- Case #1:
 - Patient with acute stroke
- Case #2:
 - ICU patient pneumonia who developed critical illness polyneuropathy
- Case #3:
 - Patient with TBI

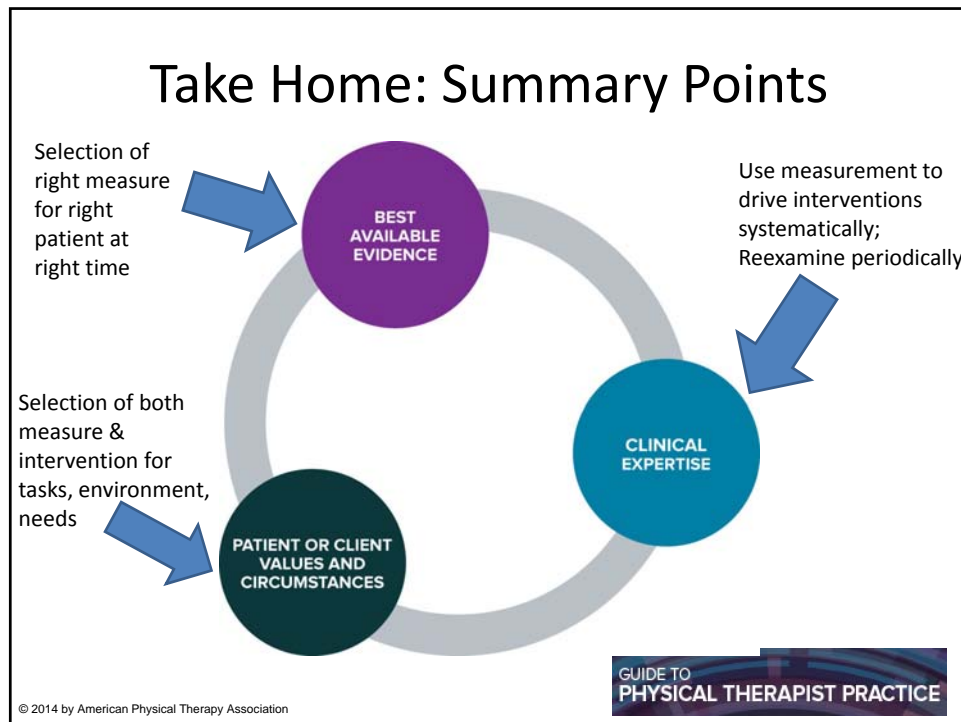

Questions?





- Other collaborators:
 - Matthew Miller
 - Erica Lorie
 - Cara Greenwald
 - Stephanie Dickerson
 - Leslie Wolf
 - Kathleen Campbell
- Contact us:
 - Sharon Gorman
 - sgorman@samuelmerritt.edu
 - @criticalipt
 - Cathy Harro
 - harroc@gvsu.edu
 - Christina Platko
 - christina.platko@maryfreebed.com

Don't Just Sit There! Evidence-based Sitting Balance Examination & Intervention
CSM 2015

SL Gorman, CC Harro, C Platko

Aberg AC, Frykberg GE, Halvorsen K. Medio-lateral stability of sit-to-walk performance in older individuals with and without fear of falling. *Gait Posture*. 2010;31(4):438-443. doi: 10.1016/j.gaitpost.2010.01.018.

Babyar SR, Peterson MG, Bohannon R, Pérennou D, Reding M. Clinical examination tools for lateropulsion or pusher syndrome following stroke: a systematic review of the literature. *Clin Rehabil*. 2009;23(7):639-650. doi: 10.1177/0269215509104172.

Babyar SR, White H, Shafi N, Reding M. Outcomes with stroke and lateropulsion: A case-matched controlled study. *Neurorehabil Neural Repair*. 2008;22(4):415-423.

Beel-Bates M, Anderson K, Gardner M. Intra-rater, inter-rater reliability and concurrent validity of a new prototype measuring trunk control in sitting in individuals with stroke and brain injury. 2011; presentation at Grand Valley State University.

Berg K, Wood-Dauphinee S, Williams JI. The Balance Scale: reliability assessment with elderly residents and patients with an acute stroke. *Scand J Rehabil Med*. 1995;27(1):27-36.

Benaim C, Perennou D., Villy J, Rousseaux M, Pelissier JY. Validation of a standardized assessment of postural control in stroke patients: The Postural Assessment Scale for Stroke Patients (PASS). *Stroke*. 1999;30(9):1862-1868.

Beninato M, Portney LG. Applying concepts of responsiveness to patient management in neurologic physical therapy. *J Neurol Phys Ther*. 2011;35(2):75-81.

Black K, Zafonte R, Millis S, et al. Sitting balance following brain injury: does it predict outcome? *Brain Inj*. 2000;14(2):141-152.

Betker AL, Desai A, Nett C, Kapadia N, Szturm T. Game-based exercises for dynamic short-sitting balance rehabilitation of people with chronic spinal cord and traumatic brain injuries. *Phys Ther*. 2007;87(10):1389-1398.

Boswell-Ruys CL, Sturnieks DL, Harvey LA, Sherrington C, Middleton JW, Lord SR. Validity and reliability of assessment tools for measuring unsupported sitting in people with a spinal cord injury. *Arch Phys Med Rehabil*. 2009;90(9):1571-1577.

Botner EM, Miller WC, Eng JJ. Measurement properties of the Activities-specific Balance Confidence Scale among individuals with stroke. *Disabil Rehabil*. 2005;27(4):156-163.

Brown AW, Malec JF, McClelland RL, Diehl NN, Englander J, Cifu DX. Clinical elements that predict outcome after traumatic brain injury: a prospective multicenter recursive partitioning (decision-tree) analysis. *J Neurotrauma*. 2005;22(10):1040-1051.

Carod-Artal F, Medeiros M, Horan TA, Braga LW. Predictive factors of functional gain in long-term stroke survivors admitted to a rehabilitation programme. *Brain Inj.* 2005;19(9):667-673.

Carr JH, Shepherd RB, Nordholm L, Lynne D. Investigation of a new motor assessment scale for stroke patients. *Phys Ther.* 1985;65(2):175-180.

Cheng PT, Liaw MY, Wong MK, Tang FT, Lee MY, Lin PS. The sit-to-stand movement in stroke patients and its correlation with falling. *Arch Phys Med Rehabil.* 1998;79(9):1043-1046.

Collin C, Wade D. Assessing motor impairment after stroke: a pilot reliability study. *J Neurol Neurosurg Psychiatry.* 1990;53(7):576-579.

Davies PM. Problems associated with the loss of selective trunk activity in hemiplegia. In: *Right in the Middle.* Berlin, Heidelberg: Springer-Verlag, 1990:31-65.

Dean CM, Channon EF, Hall JM. Sitting training early after stroke improves sitting ability and quality and carries over to standing up but no to walking: a randomized controlled trial. *Austr J Physiother.* 2007;53(2):97-102.

Delbaere K, Close JC, Mikolaizak AS, Sachdev PS, Brodaty H, Lord SR. The Falls Efficacy Scale International (FES-I). A comprehensive longitudinal validation study. *Age Ageing.* 2010;39(2):210-216. doi: 10.1093/ageing/afp225.

Di Monaco M, Trucco M, Di Monaco R, Tappero R, Cavanna A. The relationship between initial trunk control or postural balance and inpatient rehabilitation outcome after stroke: a prospective comparative study. *Clin Rehabil.* 2010;24(6):543-554.

Duong TT, Englander J, Wright J, Cifu DX, Greenwald BD, Brown AW. Relationship between strength, balance, and swallowing deficits and outcome after traumatic brain injury: a multicenter analysis. *Arch Phys Med Rehabil.* 2004;85(5):1291-1297.

Englesma J, Gamble A, Harro C, Farris J. PocketPT- A personalized therapeutic game platform. *GSTF Int J Computing.* 2014;3(4):55-62.

Feld J, Rabadi M, Blau A, Jordon B. Berg Balance Scale and outcome measures in acquired brain injury. *Neurorehabil Neural Repair.* 2001;15(3):239-244.

Feigin L, Sharon B, Czaczkes B, Rosin A. Sitting equilibrium 2 weeks after a stroke can predict the walking ability after 6 months. *Gerontology.* 1996;42(6):348-353.

Forrest GF, Lorenz DJ, Hutchinson K, et al. Ambulation and balance outcomes measure different aspects of recovery in individuals with chronic, incomplete spinal cord injury. *Arch Phys Med Rehabil.* 2012;93(9):1553-1564.

Franchignoni FP, Tesio L, Ricupero C, et al: Trunk control test as an early predictor of stroke rehabilitation outcome. *Stroke.* 1997;28(7):1382-1385.

Frank M, Conzelmann M, Engelter S. Prediction of discharge destination after neurological rehabilitation in stroke patients. *Eur Neurol*. 2010;63(4):227-233.

Fujiwara T, Liu M, Tsuji T, Sonoda S, Mizuno K, Akaboshi K, Hase K, Masakado Y, Chino N: Development of a new measure to assess trunk impairment after stroke (Trunk Impairment Scale): its psychometric properties. *Am J Phys Med Rehabil*. 2004;83(9):681–688.

Genthon N, Vuillerme N, Monnet JP, Petit C, Rougier P. Biomechanical assessment of the sitting posture maintenance in patients with stroke. *Clin Biomech (Bristol, Avon)*. 2007;22(9):1024-1029.

Gorman in press

Gorman SL, Harro C, Platko C, Greenwald C. Examining the Function In Sitting Test (FIST) for validity, responsiveness, and minimal clinically important difference. *J Arch Phys Med Rehabil*. 2014; UPDATE DATE.

Gorman SL, Radtka S, Melnick M, Abrams G, Byl NN. Development and validation of the Function In Sitting Test (FIST) in adults with acute stroke. *J Neuro Phys Ther*. 2010;34(3):150-160.

Gorman SL, Rivera M, McCarthy L. Reliability of the Function In Sitting Test (FIST). *Rehabil Res Prac*. 2014;Article ID 593280,<http://dx.doi.org/10.1155/2014/593280>.

Greenwald BD, Cifu DX, Marwitz JH, Enders LJ, Brown AW, Englander JS, Zafonte RD. Factors associated with balance deficits on admission to rehabilitation after traumatic brain injury: a multicenter analysis. *J Head Trauma Rehabil*. 2001;16(3):238-252.

Guidetti S, Ytterberg C, Ekstam L, Johansson U, Eriksson G. Changes in the impact of stroke between 3 and 12 months post-stroke, assessed with the Stroke Impact Scale. *J Rehabil Med*. 2014;doi: 10.2340/16501977-1865. [Epub ahead of print]

Guttman A, Burstin A, Brown R, Bril S, Dickstein R. Motor imagery practice for improving sit to stand and reaching to grasp in individuals with poststroke hemiparesis. *Top Stroke Rehabil*. 2012;19(4):306-319.

Hama S, Yamashita H, Shigenobu M, et al. Sitting balance as an early predictor of functional improvement in association with depressive symptoms in stroke patients. *Psychiatry Clin Neurosci*. 2007;61(5):543-551.

Harley C, Boyd JE, Cockburn J, et al. Disruption of sitting balance after stroke: influence of spoken output. *J Neurol Neurosurg Psychiatry*. 2006;77(5):674-676.

Jaskirat K, Brockly J. Correlation between sitting balance and functional performance in complete paraplegics. *Indian J Physiother Occup Ther*. 2008;2(1):26-32.

Jorgensen V, Elfving B, Opheim A. Assessment of unsupported sitting in patients with spinal cord injury. *Spinal Cord*. 2011;49(7):838-843.

Juneja G, Czynry J, Linn RT. Admission balance and outcomes of patients admitted for acute inpatient rehabilitation. *Am J Phys Med Rehabil.* 1998;77(5):388-393.

Karnath HO. Pusher syndrome-a frequent but little-known disturbance of body orientation perception. *J Neurol.* 2007;254(4):414-424.

Karnath HO, Broetz D. Understanding and treating "pusher syndrome." *Phys Ther.* 2003; 83(12): 1119-1125.

Karthikbabu S, Nayak A, Vijayakumar K, et al. Comparison of physio ball and plinth trunk exercises regimens on trunk control and functional balance in patients with acute stroke: a pilot randomized controlled trial. *Clin Rehabil.* 2011;25(8):709-719.

Katz-Leurer M, Fisher I, Neeb M, Schwartz I, Carmeli E. Reliability and validity of the modified functional reach test at the sub-acute stage post-stroke. *Disabil Rehabil.* 2009;31(3):243-248.

Kluding P, Swafford B, Cagle P, Gajewski B. Reliability, responsiveness, and validity of the Kansas University Standing Balance Scale. *J Geriatr Phys Ther.* 2006;29(3):93-99.

Liu M, Chino N, Tuji T, Masakado Y, Hase K, Kimura A. Psychometric properties of the Stroke Impairment Assessment Set (SIAS). *Neurorehabil Neural Repair.* 2002;16(4):339-351.

Lynch SM, Leahy P, Barker SP. Reliability of measurements obtained with a modified functional reach test in subjects with spinal cord injury. *Phys Ther.* 1998;78(2):128-134.

Malouin F, Richards CL, Durand A, Doyon J. Added Value of Mental Practice Combined with a Small Amount of Physical Practice on the Relearning of Rising and Sitting Post-Stroke: A Pilot Study. *J Neurol Phys Ther.* 2009;33(4):195-202.

McEwen D, Taillon-Hobson A, Bilodeau M, Sveistrup H, Finestone H. Virtual reality exercise improves mobility after stroke: an inpatient randomized controlled trial. *Stroke.* 2014;45(6):1853-1855.

Medley A, Thompson M. Development, reliability, and validity of the Sitting Balance Scale. *Physiother Theory Prac.* 2011;27(7):471-481.

Meijer R, van Limbeek J, Peusens G, et al. The Stroke Unit Discharge Guideline, a prognostic framework for the discharge outcome from the hospital stroke unit. A prospective cohort study. *Clin Rehabil.* 2005;19(7):770-778.

Mudie MH, Winzeler-Mercay U, Radwan S, Lee L. Training symmetry of weight distribution after stroke: a randomized controlled pilot study comparing task-related reach, Bobath and feedback training approaches. *Clin Rehabil.* 2002;16(6):582-592.

Newton RA. Validity of the Multi-Directional Reach Test: a practical measure for limits of stability in older adults. *J Gerontol A Biol SciMed Sci.* 2001;56(4):M248-52.

- Plotkowski A, Barakat N. A new device to quantify human trunk control measurements. Proceedings from the ASME 2010 International Mechanical Engineering Congress and Exposition, Vancouver British Columbia, Canada, November 2010.
- Potter K, Fulk GD, Salem Y, Sullivan J. Outcome measures in neurologic physical therapy practice: part I. Making sound decisions. *J Neurol Phys Ther.* 2011;35(2):57-64.
- Rand D, Kizony R, Weiss P(L. The Sony PlayStation II EyeToy: Low-Cost Virtual Reality for Use in Rehabilitation. *J Neurol Phys Ther.* 2008;32(4):155-63.
- Robinovitch SN, Feldman F, Yang Y, et al. Video capture of the circumstances of falls in elderly people residing in long-term care: an observational study. *Lancet.* 2013;381(9860):47-54.
- Ryerson S, Byl NN, Brown DA, Wong RA, Hidler JM. Altered trunk position sense and its relation to balance functions in people post-stroke. *J Neurol Phys Ther.* 2008;32(1):14-20.
- Saeyns W, Vereeck L, Truijten S, Lafosse C et al. Randomized controlled trial of truncal exercises early after stroke to improve balance and mobility. *Neurorehabil Neural Repair.* 2012;26(3):231-238.
- Saito M, Asaka T, Fukushima J. Effects of Motor Imagery Combined with Repetitive Task Practice on Sitting Balance of Hemiplegic Patients. *J Phys Ther Sci.* 2013;25(2):183-188.
- Serra-Año P, Pellicer-Chenoll M, Garcia-Masso X, Brizuela G, Garcia-Lucerga C, Gonzalez LM. Sitting balance and limits of stability in persons with paraplegia. *Spinal Cord.* 2013;51(4):267-272.
- Shumway-Cook A. A systems analysis of postural dyscontrol in traumatically brain-injured patients. *J Head Trauma Rehabil.* 1990;(4):51-62.
- Shumway-Cook A, Wolcott MH. *Motor Control: Theory and Practical Applications.* 4th ed. New York: Lippincott Williams & Wilkins;2011.
- Spruit-van Eijk M, Zuidema SU, Buijck BI, Koopmans RT, Geurts AC. To what extent can multimorbidity be viewed as a determinant of postural control in stroke patients? *Arch Phys Med Rehabil.* 2012(7);93:1021-1026.
- Sullivan J, Andrews AW, Lanzino D, Peron A, Potter K. Outcome measures in neurologic physical therapy practice: part II. A patient-centered process. *J Neurol Phys Ther.* 2011;35(2):65-74.
- Tang Q, Tan L, Li B, Huang X et al. Early sitting, standing, and walking in conjunction with contemporary Bobath approach for stroke patients with severe motor deficit. *Top Stroke Rehabil.* 2014;21(2):120-127.
- Tessem S, Hagstrøm N, Fallang B. Weight distribution in standing and sitting positions, and weight transfer during reaching tasks, in seated stroke subjects and healthy subjects. *Physiother Res Int.* 2007;12(2):82-94.
- Thompson M, Medley A. Forward and lateral sitting functional reach in younger, middle-aged, and older adults. *J Geriatr Phys Ther.* 2007;30(2):43-48.

Thornton M, Sveistrup H. Intra- and inter-rater reliability and validity of the Ottawa Sitting Scale: a new tool to characterise sitting balance in acute care patients. *Disabil Rehabil.* 2010;32(19):1568-1575.

Tsuji T, Liu M, Sonoda S, Domen K, Chino N. The stroke impairment assessment set: its internal consistency and predictive validity. *Arch Phys Med Rehabil.* 2000;81(7):863-868.

Tyson SF, DeSouza LH. Development of the Brunel Balance Assessment: a new measure of balance disability post stroke. *Clin Rehabil.* 2004;18(7):801-810.

Tyson SF, Hanley M, Chillala J, Selley AB, Tallis RC. The relationship between balance, disability, and recovery after stroke: predictive validity of the brunel balance assessment. *Neurorehabil Neural Repair.* 2007;21(4):341-346.

van de Port IG, Kwakkel G, Schepers VP, Lindeman E. Predicting mobility outcome one year after stroke: a prospective cohort study. *J Rehabil Med.* 2006;38(4):218-223.

van Nes IJ, Nienhuis B, Latour H, Geurts AC. Posturographic assessment of sitting balance recovery in the subacute phase of stroke. *Gait Posture.* 2008;28(3):507-512.

van verheyden K. Trunk impairment scale (instructional online video). YouTube. <http://www.youtube.com/watch?v=-9tiR-V2UTM>. Published February 17, 2012. Accessed September 23, 2014.

Verheyden G, Kersten P. Investigating the internal validity of the Trunk Impairment Scale (TIS) using Rasch analysis: the TIS 2.0. *Disabil Rehabil.* 2010;32(25):2127-2137. doi: 10.3109/09638288.2010.483038.

Verheyden G, Nieuwboer A, De Weerd W. Clinical tools to measure trunk performance after stroke: a systematic review of the literature. *Clin Rehabil.* 2007;21(5):387-394.

Verheyden G, Nieuwboer A, Merin J, Preger R, Kiekens C, DeWeerd W. The Trunk Impairment Scale: a new tool to measure motor impairment of the trunk after stroke. *Clin Rehabil.* 2004;18(3):326-334.

Verheyden G, Vereeck L, Truijen S, et al. Trunk performance after stroke and the relationship with balance, gait and functional ability. *Clin Rehabil.* 2006;20(5):451-458.

Verheyden G, Vereeck L, Truijen S, Troch M et al. Additional exercises improve trunk performance after stroke: A pilot randomized controlled trial. *Neurorehabil Neural Repair.* 2009;23(3):281-286.

Yelnik AP, Lebreton FO, Bonan IV, et al. Perception of verticality after recent cerebral hemispheric stroke. *Stroke.* 2002;33(9):2247-2253.