

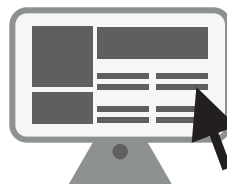

PROMOTE YOUR PARK TO CAMPERS NATIONWIDE

Each day, GoCampingAmerica.com is visited by thousands of campers in search of their next camping destination. It's one of the top websites consumers turn to for camping and RVing information. As an ARVC member, you're entitled to a free basic listing.



2017 STATS

3.3

MILLION UNIQUE PAGE VIEWS

655

THOUSAND USERS

MAKE YOUR LISTING STAND OUT ON GoCampingAmerica.com!

It is easy to upgrade your listing to capture greater interest from campers

▶ Photo Gallery UPGRADE | Only \$10/month or \$100/year*

**Save \$20 if paid annually*

Strengthen your park profile by showing prospective campers more of what you have to offer - add up to nine (9) additional photos of your park.

▶ Photo/Video Gallery PLUS | Only \$20/month or \$200/year**

***Save \$40 if paid annually*

Make it even easier for prospective campers to visualize themselves camping at your park. Just imagine how much simpler their decision will be when they can view an expanded gallery of photos showcasing your park's amenities along with a video that shows them exactly what it's like to camp there! With this multimedia package, you can add up to 21 additional photos of your park and a link to your park video.

▶ Priority Search Results PLUS | \$50 per month

Three (3) month minimum commitment required

When you sign up for this upgrade, your park will appear as a featured listing at the top of the search results. PLUS, you can include a promotional message with your featured listing, highlighting your best special offer to grab attention of campers looking for a good value.

▶ Ultimate Park UPGRADE Only \$90/month or \$1,000/year***

****Save \$80 if paid annually*

Make sure visitors to GoCampingAmerica.com see your park first! With this powerful upgrade, your park profile will be featured prominently on the GoCampingAmerica.com home page in our "Park Showcase" on a rotating basis. This will give you up to six times more exposure than other parks listed in your state.

GET ALL THREE PLUS 6X THE EXPOSURE!

PLUS, you can take advantage of the Photo/Video Gallery PLUS and Priority Search Results PLUS packages at no extra charge! But hurry... only a limited number of these powerful Park Showcase listings are available to maximize their impact on the home page.

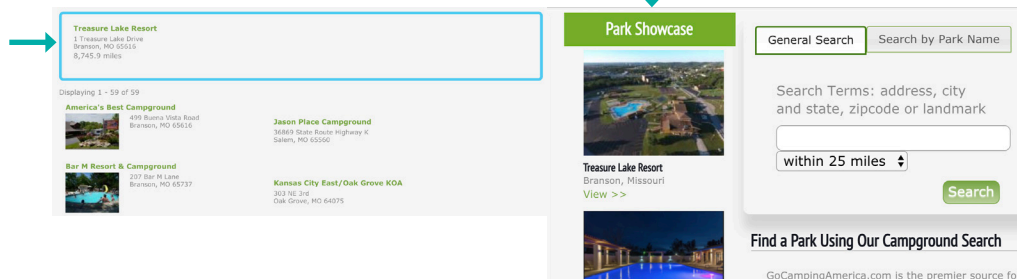



GoCampingAmerica.com UPGRADE FORM

CAMPGROUND INFORMATION

Please make sure this information is correct, this information will be used for billing and updating your ARVC profile

Campground Name _____ Order Date _____

Company Contact _____ Contact Email Address _____

Billing

Company Address _____

City _____ State _____ Zip _____ Phone Number _____

Mailing (if different than billing)

Company Address _____

City _____ State _____ Zip _____ Phone Number _____

Signature _____



OPTION	PRICE	TOTAL
Photo Gallery UPGRADE Jan <input type="checkbox"/> Feb <input type="checkbox"/> Mar <input type="checkbox"/> Apr <input type="checkbox"/> May <input type="checkbox"/> Jun <input type="checkbox"/> Jul <input type="checkbox"/> Aug <input type="checkbox"/> Sep <input type="checkbox"/> Oct <input type="checkbox"/> Nov <input type="checkbox"/> Dec <input type="checkbox"/>	Select one: <input type="checkbox"/> \$10 per month x _____ months = _____ <input type="checkbox"/> \$100 per year	\$ _____
Photo/Video Gallery PLUS Jan <input type="checkbox"/> Feb <input type="checkbox"/> Mar <input type="checkbox"/> Apr <input type="checkbox"/> May <input type="checkbox"/> Jun <input type="checkbox"/> Jul <input type="checkbox"/> Aug <input type="checkbox"/> Sep <input type="checkbox"/> Oct <input type="checkbox"/> Nov <input type="checkbox"/> Dec <input type="checkbox"/>	Select one: <input type="checkbox"/> \$20 per month x _____ months = _____ <input type="checkbox"/> \$200 per year	\$ _____
Priority Search Results PLUS <i>Please select a minimum of three (3) months</i> Jan <input type="checkbox"/> Feb <input type="checkbox"/> Mar <input type="checkbox"/> Apr <input type="checkbox"/> May <input type="checkbox"/> Jun <input type="checkbox"/> Jul <input type="checkbox"/> Aug <input type="checkbox"/> Sep <input type="checkbox"/> Oct <input type="checkbox"/> Nov <input type="checkbox"/> Dec <input type="checkbox"/>	<input type="checkbox"/> \$50 per month x _____ months = _____	\$ _____
Ultimate Park UPGRADE Jan <input type="checkbox"/> Feb <input type="checkbox"/> Mar <input type="checkbox"/> Apr <input type="checkbox"/> May <input type="checkbox"/> Jun <input type="checkbox"/> Jul <input type="checkbox"/> Aug <input type="checkbox"/> Sep <input type="checkbox"/> Oct <input type="checkbox"/> Nov <input type="checkbox"/> Dec <input type="checkbox"/>	Select one: <input type="checkbox"/> \$90 per month x _____ months = _____ <input type="checkbox"/> \$1,000 per year	\$ _____
GRAND TOTAL		\$ _____

PAYMENT TYPE

Check (Payable to ARVC) Check # _____ Amount Enclosed _____

Credit Card (Invoice will be created upon submission, please log into your arvc.org account to make credit card payment.)

Questions about upgrading your listing?

Please contact Gary Headrick at gheadrick@arvc.org or 303-681-0401 x130.

FOR INTERNAL USE ONLY

Date Received	
Date Invoiced	
Payment Received	