



Wallingford, CT

CONNECTICUT ASSOCIATION  
FOR HEALTHCARE AT HOME  
110 BARNES ROAD  
WALLINGFORD, CT 06492

TWO FULL DAYS OF OASIS-E DATA COLLECTION RULES & GUIDANCE TRAINING, WITH  
AN OPTIONAL CERTIFICATE FOR OASIS SPECIALIST-CLINICAL EXAM ADMINISTRATION



### BLUEPRINT FOR OASIS ACCURACY WORKSHOP

OASIS continues to evolve! Based on the most current CMS guidance available, this workshop provides the nation's best preparation on the 27 new OASIS-E items and guidance, scheduled to become effective January 1, 2023. This engaging, up-to-the-minute education is developed and presented by the OASIS Answers' Blueprint Team and is targeted for field data collectors, clinical supervisors, OASIS educators and reviewers, quality improvement staff, and those preparing for the COS-C Exam.

Experience the comprehensive and nationally acclaimed two-day Blueprint for OASIS Accuracy workshop and learn to confidently teach, audit and collect OASIS-E items accurately. Through guided, relatable, expert instruction, and participation in problem-solving discussions to code more than 50 application scenarios, join the dedicated OASIS Answers' team as we master the new items and guidance for 2023 together.

#### Workshop educational objectives include:

- Selecting OASIS responses that accurately represent clinical assessment findings
- Providing accurate data for valid quality measurement and payment
- Documenting OASIS data, compliant with CMS expectations and instructions

Rather than provide opinions, assumptions, or unfounded interpretations, the Blueprint presenters will model reliance on CMS guidance documents and provide and demonstrate strategies for how to become more familiar with the new resources, and how to find defensible answers to your OASIS questions.

### BLUEPRINT FOR OASIS ACCURACY

#### WORKSHOP

November 18-19, 2024  
8:00 am - 4:00 pm

#### COS-C EXAM

November 20, 2024

Registration 8:15 am - 8:45 am  
Must be seated by 8:45 am  
Testing 9:00 am - 11:30 am

#### PRESENTERS



**Megan Bernier**  
MSPT COS-C



**Kerry Termine**  
DPT BCHH-C  
COS-C

#### SPONSORED BY



CONNECTICUT ASSOCIATION FOR  
**HEALTHCARE AT HOME**



**OASISanswers**

simplifying the complex

## WORKSHOP FACILITATORS



**MEGAN BERNIER,**  
MSPT, COS-C  
Post-Acute Care Clinical Manager

Megan Bernier is a physical therapist with a Masters in Physical Therapy. She has worked in the home health industry since 2010 as a field clinician, as well as in supervisory and administrative positions supporting home health quality improvement, regulatory compliance, clinical documentation, and operations. Megan currently supports OAI's post-acute care work with provider education, guidance manual work, and CMS Help Desks support that provides guidance on data collection of OASIS, the MDS, the IRF-PAI and the LTCH CARE Data Set. She has a passion and appreciation for the critical need for OASIS accuracy and is a knowledgeable and passionate national OASIS educator. Megan holds the Certificate for OASIS Specialist-Clinical (COS-C) designation and serves as a Post-Acute Care Clinical Manager with OASIS Answers, Inc.

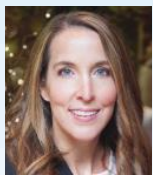

**KERRY TERMINE**  
DPT BCHH-C COS-C  
Clinical Consultant, OASIS Answers, Inc.

Kerry is a physical therapist with a Doctorate in Physical Therapy. She has worked in the home health industry since 2007, as a field clinician, as well as in roles supporting coding and documentation for compliance and quality. She has over 10 years of experience conducting detailed reviews of clinical documentation for home health and hospice providers, focusing on OASIS and diagnosis coding accuracy, as well as regulatory compliance and documentation to support Medicare coverage. Kerry is a certified coder and an AHIMA Approved ICD-10-CM Trainer. She holds the Certificate for OASIS Specialist-Clinical (COS-C) designation and is a Clinical Consultant with OASIS Answers, Inc.



### CERTIFICATE FOR OASIS SPECIALIST – CLINICAL EXAM

Secure a spot by registering at least one week in advance. Onsite exam registration may not be available.

The Certificate for OASIS Specialist-Clinical (COS-C) Exam is a voluntary certificate examination for those interested in demonstrating and establishing their expertise and commitment to OASIS data accuracy. Administered the day following the Blueprint for OASIS Accuracy training, the scope of the COS-C exam is similar to the Blueprint workshop agenda, covering current CMS OASIS data collection rules and guidance related to OASIS time points, regulations, patient populations and OASIS item specific scoring.

Candidates who successfully pass the examination are awarded the COS-C designation. Call OASIS Answers, Inc. at (425) 868.2304 or visit [www.oasisanswers.com](http://www.oasisanswers.com) to learn more or to register for the COS-C examination.

## ACCOMMODATIONS

Hilton Garden Inn  
1181 Barnes Rd  
Wallingford, CT 06492

There is a limited room block rate arranged at \$139 per night.

Make Reservation [Here](#)  
'OASIS Workshop' group rate.

## WORKSHOP REGISTRATION

Register Online [Here](#)  
or make checks payable to:  
your organization name, 110  
Barnes Rd, Wallingford, CT 06492

## WORKSHOP FEES

Received by 11/3/24 \$545

---

Agency:

---

Attendees:

---

---

Phone #:

---

Email:

---

## EXAM REGISTRATION

**Initial Exam:** \$250  
(reflects "Blueprint discount")

**Renewal Exam:** \$200  
(reflects "Blueprint discount")

Registration and payment for  
the workshop is through  
Connecticut Association for  
Healthcare at Home.

Registration for the COS-C exam  
is through OASIS Answers at  
[oasisanswers.com](http://oasisanswers.com)

*Individuals may register for the  
workshop, the exam or both.*



**OASISanswers™**

simplifying the complex