



INTERNATIONAL SOCIETY FOR
EXTRACELLULAR VESICLES

ANNUAL MEETING ISEV 2019

Miyakomesse
Kyoto, Japan

Education Day April 24
Meeting April 25-28

ISEV.org

GLOBAL SUPPORT PROGRAM





2019 ISEV GLOBAL SUPPORT PROGRAM

The International Society for Extracellular Vesicles (ISEV) is the leading Non-Governmental Organization promoting the research of extracellular vesicles globally. Each year ISEV interacts with leading researchers around the globe, advancing knowledge and research around extracellular vesicles. To best serve its mission and drive continued growth in the field, ISEV has created a program that will create new partnerships and opportunities for both our members, researchers and our industry partners.

AT-A-GLANCE

1,000+ Members from over 60 countries (World graphic)

ISEV Annual Meeting attracts the top 1,000 EV researchers globally

- ISEV2016 – 800 Attendees, Rotterdam, Netherlands
- ISEV2017 – 980 Attendees, Toronto, Canada
- ISEV2018 – 1000+ Attendees, Barcelona, Spain
- ISEV2019 – April 2019, Kyoto, Japan

ISEV Workshops – 3-4 Workshops held globally

Recent Workshop Locations:

- Baltimore, USA - 2018
- Guangzhou, China – 2018
- Melbourne, AU - 2017
- Sao Paulo - 2017
- Birmingham, England - 2017

2019 ISEV/Metastasis Research Society Joint Meeting – Nashville, TC

*The first ISEV and MRS joint extracellular vesicles conference focused on cancer. **August 2-4, 2019***

Journal for Extracellular Vesicles – 40+ Articles Published in 2017

WHAT ARE THE BENEFITS?

- High visibility to the top EV Researchers Globally.
- Support ISEV in teaching and training an international community of delegates while showcasing cutting edge technology.
- New in 2019 will be lead retrieval for event exhibitors.
- Extensive networking opportunities throughout the year.
- Global reach.
- Capacity development through promotion and education.

ISEV LEADERSHIP

President:

Andrew Hill, PhD (Australia)

Past President:

Jan Lötvall, MD, PhD (Sweden)

Secretary General:

Marca Wauben (The Netherlands)

Treasurer:

Uta Erdbrugger (United States)

Member at Large/ IOC Chair:

Hidetoshi Tahara (Asia Pacific)

Executive Chairs:

Kenneth Witwer (United States)

Edit Buzas (Hungary)

Susmita Sahoo (United States)

Members at Large:

Cherie Blenkiron (New Zealand)

Juan Falcon Perez (Spain)

Raghu Kalluri (United States)

Malene Møller Jørgensen (Denmark)

Lorraine O'Driscoll (Ireland)

Ana Claudia Torrecilhas (Brazil)

Alissa Weaver (United States)

Hubert Yin (China/United States)

Lei Zheng (China)

Adjunct Board Members:

Rienk Nieuwland (The Netherlands)

Dolores Di Vizio (United States)

Carolina Soekmadji (Australia)

Executive Director:

Joseph Sapp, CAE (United States)

Our Board of Directors and International Organizing Committee (IOC) represent the diverse specialties that drive attendees to the ISEV Annual Meetings. Their work encompasses the fields of healthcare, life sciences, and biomedical technology, to name a few. Common areas of focus are:

- Biomarker
- Cancer
- Cardiovascular
- Cell Biology
- Discovery
- Drug Delivery
- Emerging Technology
- Environment
- Epigenetics
- Food
- Gene Therapy
- Hepatology
- Immunology
- Liquid Biopsy
- Microbiology
- Neuroscience
- Parasitology
- Plant
- Regenerative Medicine
- Thrombosis



ISEV2019 ANNUAL SPONSORSHIPS

| | Platinum | Gold | Silver | Bronze |
|---|-----------|-----------|----------|---------|
| Rate | \$15,000 | \$10,000 | \$7,500 | \$5,000 |
| Discount on Additional ISEV Annual Meeting Sponsorships | 15% | 10% | | |
| Discount on Other ISEV Sponsorships (Workshops, Etc...) | 15% | 10% | | |
| ISEV Supporters Executive Round Table Meeting | X | X | X | |
| # of Full Registrations | 3 | 2 | 1 | |
| # of Exhibit Hall Only Registrations | 3 | 2 | 1 | 1 |
| # Networking Event Tickets | 5 | 3 | 2 | 1 |
| Conference App Advertisement | Full Page | ½ Page | 1/3 Page | ¼ Page |
| # of Pre-event Email Blasts | 2 | 1 | 1 | |
| # of Post Event Email Blasts | 1 | | | |
| # of Mobile App Push Notifications | 2 | 1 | 1 | |
| Sponsor Poster Session | X | X | X | X |
| Logo, Link and Description on Website and App | X | X | X | X |
| Signage Recognition | X | X | X | X |
| Exhibition Space | 3M X 6M | 3M X 3M | 3M X 3M | 3M X 3M |
| Attendee Page Insert | X | X | X | |
| Product Theatre Session | 30-Minute | 15-Minute | | |
| Plenary Session Acknowledgement | X | | | |

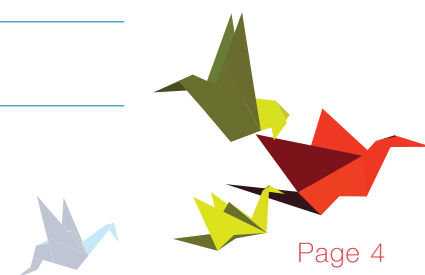
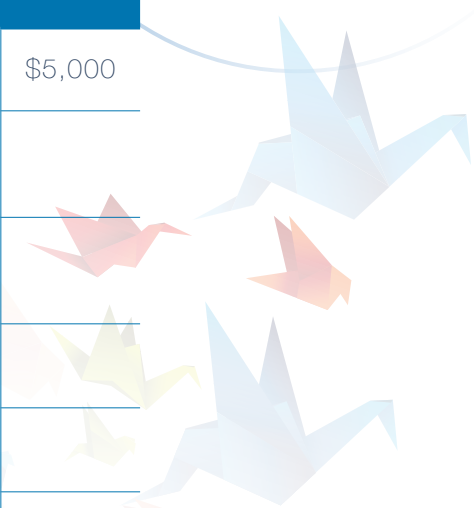

ADDITIONAL ANNUAL MEETING SPONSORSHIPS

| | |
|--------------------|--|
| \$10,000 | Networking Event Sponsorship (Exclusive) |
| \$10,000 | Attendee Tote Bag (Exclusive) |
| \$8,000 | Education Day Sponsorship (Exclusive) |
| \$8,000 | Conference App Sponsor (Exclusive) |
| \$7,500 | Lunch Sponsor (Three Available) |
| \$7,500 | Networking Coffee Sponsor (Nine Available) |
| \$7,500 | Charging Kiosk (Two Available) |
| \$7,000 | Lanyard (Exclusive) |
| \$5,000 | Note Pad (Exclusive) |
| \$5,000 | Mugs |
| \$2,500 | Pens (Exclusive) |

EXHIBITING AT THE ANNUAL MEETING

| | |
|---------|----------------------------------|
| \$3,000 | 3M X 3M Booth (Non-Sponsor Rate) |
|---------|----------------------------------|

An exhibition booth includes:

- 6-foot table, pipe & drape, 2 chairs and power connections
- 2 exhibit hall only registrations
- Name, logo, link, and description on the conference webpage and app

ADDITIONAL BADGES

| | |
|-------|-------------------|
| \$795 | Full Conference |
| \$300 | Exhibit Hall Only |

PAYMENT INFORMATION

To reserve your sponsorship please visit www.isev.org/sponsors.

Payment of 50% of total sponsorship is due upon receipt of invoice.
Full payment is due by 28 February 2019.

*For more information or to become a Sponsor please contact
ISEV's Executive Director, Joe Sapp, joe@isev.org.*

ISEV/MRS Joint 2019 Meeting

ISEV and the Metastasis Research Society (MRS) will host a Joint Meeting focused on Extracellular Vesicles in Cancer, August 2-4 2019, Vanderbilt Medical Center, Nashville, TN

| | Platinum | Gold | Silver |
|---|-----------|---------|----------|
| Rate | \$6,000 | \$4,000 | \$2,000 |
| # of Full Registrations | 3 | 2 | 1 |
| Conference Advertisement | Full Page | ½ Page | 1/3 Page |
| # of Pre-event Email Blasts | 2 | 1 | |
| # of Post Event Email Blasts | 1 | | |
| Logo, Link and Description on Website and App | X | X | X |
| Signage Recognition | X | X | X |
| Attendee Page Insert | X | X | X |
| Plenary Speaker Acknowledgement | X | | |

The following opportunities are also available for sponsoring.

Sponsors of the Conference can sponsor these items at a reduced rate.

| | |
|-------------------|---|
| Attendee Tote Bag | \$2,500 (Sponsor Rate) / \$5,000 (Non-Sponsor Rate) |
| Lanyard | \$2,500 (Sponsor Rate) / \$5,000 (Non-Sponsor Rate) |
| Note Pad | \$3,000 (Sponsor Rate) / \$6,000 (Non-Sponsor Rate) |
| Pens | \$2,500 (Sponsor Rate) / \$5,000 (Non-Sponsor Rate) |
| Lunch | \$3,000 (Sponsor Rate) / \$6,000 (Non-Sponsor Rate) |
| Coffee | \$2,500 (Sponsor Rate) / \$5,000 (Non-Sponsor Rate) |



Workshop Sponsorships

\$2,500

Platinum Sponsor

- Lanyard Sponsor
- Recognition as the Lunch Sponsor of the Workshop
- Recognition on pre and post event communications
- Introduction and Welcome Message to Attendees
- Recognition on event day signage

\$1,500

Gold Sponsor

- Recognition as the Coffee Break Sponsor of the Workshop
- Recognition on pre and post event communications
- Recognition on event day signage

\$1,000

Silver Sponsor

- Recognition on pre and post event communications
- Recognition on event day signage

Additional Sponsorship Opportunities

\$15,000 On-Line Learning Platform Sponsor

\$5,000 Mobile App Sponsor

PAYMENT INFORMATION

To reserve your sponsorship please visit www.isev.org/sponsors.

Payment of 50% of total sponsorship is due upon receipt of invoice.

Full payment is due by 28 February 2019.

*For more information or to become a Sponsor please contact
ISEV's Executive Director, Joe Sapp, joe@isev.org.*

Global
Support
Program



INTERNATIONAL SOCIETY FOR
EXTRACELLULAR VESICLES

ANNUAL MEETING ISEV **2019**

Miyakomesse
Kyoto, Japan

Education Day April 24
Meeting April 25-28

ISEV.org

