

# 2025-26 Class of

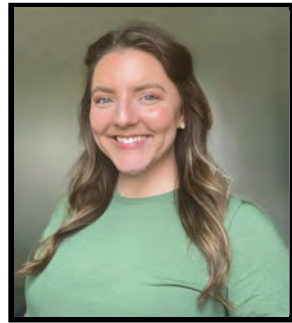

Sponsored by:



**Abby DeGruccio, PE**  
Transportation Engineer  
HDR (Louisville)  
101 S 5th St, Ste 2830  
Louisville, KY 40202  
E: abby.miles30@gmail.com



**Connor Ellison, PE**  
Structural Engineer  
Stantec (Lexington)  
3052 Beaumont Centre Circle  
Lexington, KY 40513  
E: connor.ellison@stantec.com



**Clint Ervin, PE**  
Senior Proj Engineer/Drilling Mgr  
STV  
65 Aberdeen Dr  
Glasgow, KY 42141  
E: clint.ervin@stvinc.com



**Sam Fluty, PE**  
Mechanical Engineer  
Mason & Hanger  
300 W Vine St, Ste 1500  
Lexington, KY 40507  
E: samfluty@yahoo.com



**Luke Least, PE**  
Civil '90 [b]YYf - Construction  
Michael Baker International  
1650 Lyndon Farm Ct #101  
Louisville, KY 40223  
E: luke.least@mbakerintl.com



**Zach Lindsey, PE**  
Project Engineer  
Scotty's Contracting & Stone  
2300 Barren River Rd  
Bowling Green, KY 42101  
E: zachl@scottyscontracting.com



**Nick Pilcher, PE**  
Water Resources Project Mgr  
HMB Professional Engineers  
3 HMB Circle  
Frankfort, KY 40601  
E: npilcher34@gmail.com



**Terry Snow, PE**  
Supervising Engineer-Invest Strategy  
LG&E/KU  
1 Quality St  
Lexington, KY 40507  
E: terry.snow@lge-ku.com



**Grace Foley, PE**  
Project Manager  
Mason & Hanger  
300 W Vine St, Ste 1500  
Lexington, KY 40507  
E: grace.foley@masonandhanger.com



**Amanda Turki, PE**  
Project Engineer  
Qk4, Inc  
9920 Corporate Campus Dr, Ste 1200  
Louisville, KY 40223  
E: aturki@qk4.com

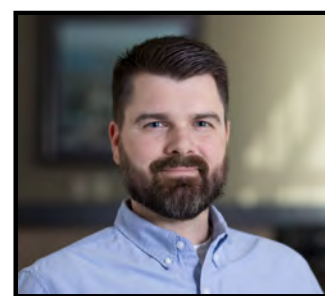

**Clayton Hill, PE**  
Associate  
Hazen & Sawyer  
9920 Corporate Campus Dr, Ste 2000  
Louisville, KY 40223  
E: clayton.b.hill@gmail.com



**Kyle Hogue, PE**  
President/Owner  
Mizu Engineering  
348 E Main St  
Lexington, KY 40507  
E: kyle.hogue@mizuengineering.com



**Eric Springston, PE**  
Chief Geotechnical Design Section  
US Army Corps of Engineers  
600 Dr Martin Luther King Jr Pl  
Louisville, KY 40202  
E: eric.m.springston@usace.army.mil



**Ryan Steffen, PE**  
Project Manager  
Palmer Engineering  
224 Grandview Dr, Ste 100  
Ft Mitchell, KY 41017  
E: rsteffen@palmernet.com



**Shelby Wilson, PE**  
Bridge Engineer  
Michael Baker International  
1502 Vine St, Ste 200  
Cincinnati, OH 45202  
E: shelby.wilson@mbakerintl.com