

Lincoln Middle School Halloween Carnival

Friday evening November 1st, 2019



Become a **supporter** of this important Lincoln event by becoming a **sponsor, donating** money and/or donating **gift cards....**

I WANT TO SPONSOR...

Carnival Title Sponsor (2 Banners/Web Ad)	\$3,000+	\$ _____
Big Rides (Large Banner/Web Ad)	\$1,000+	\$ _____
Large Attractions (Smaller Banner)	\$500	\$ _____
Game Booth (Poster on Game Booth)	\$250	\$ _____
Food Booths (Poster on Booth)	\$100	\$ _____

All donations of \$1,000 or more will be recognized with a BANNER OUTSIDE OF THE SCHOOL and an AD ON THE LINCOLN PTSA Website. All sponsors and donations get recognition on our Lincoln List.

OR I WANT TO DONATE....

Straight Financial Donation (any amount appreciated) \$ _____

Donation with Gift Card(s): \$ _____ # of cards: _____

You can pay by cash, check, credit card or pay online at www.lmsptsa.org. Please fill out the information below. Make checks payable to LMS PTSA. There is a container in the front office for your generous donation or mailed to Lincoln Middle School, Attn: PTSA Treasurer, 1501 California Ave, Santa Monica, CA 90403.

FOR ALL SPONSORSHIPS OR DONATIONS, please complete the following:

Your Name / Business Name: _____

Your Phone: _____ Your Email & Website: _____

Donation by: Check (payable to LMS PTSA) Credit Card Cash

To pay by credit card:

VISA MasterCard Amex Name on Card: _____

Card #: _____ Exp. Date: _____ 3 or 4 digit cvv #: _____

Address: _____ Your signature: _____

Please tell us how you would like to be recognized (ie, "ACME Productions"):

Donations are tax-deductible. Lincoln PTSA tax ID # 95-6206521. Financial information will be kept strictly confidential. Questions? Please contact Kathy Salem LMSHalloween@gmail.com

Halloween Carnival needs... GIFT CARDS and RAFFLE PRIZES

APPLE/ITUNES
STEAM
GOOGLE PLAY
STARBUCKS
RITE-AID
XBOX
SUBWAY

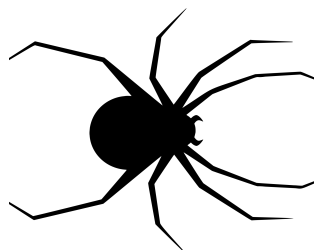

EAR BUDS
SURFBOARDS
KINDLES
IPADS
LAPTOPS

[must be new and middle-school appropriate]

Contact Prize Booth Chair, Cat Wray
with ideas or donations
catharine.wray@gmail.com