

summer 2008 | vol 12 | no 4

[www.psichi.org](http://www.psichi.org)

The National Honor Society in Psychology

# eye

on **PSI CHI**

**Faculty Advisors' Voices:  
Challenges in Leading Local Chapters**

**Getting In:  
Finding Your Fit in a Graduate Program**

**Applying for Psi Chi Grants and Awards:  
Tips for Writing Your Proposal**

# VIDEO GAME VIOLENCE

Interview With Dr. Craig Anderson



DEPARTMENTS

- 3 From the Editor**  
New Beginnings
- 4 President's Message**  
Psi Chi in 2058
- 5 Executive Director's Message**  
A Farewell to Psi Chi
- 14 Awards & Grants**  
Read about the latest award and grant winners
- 18 Get Involved**  
A listing of relevant Psi Chi information for students
- 36 Convention Calendar**  
Psi Chi convention programs and other meetings
- 37 New Officers**
- 37 New Advisors**
- 37 New Chapters**
- 37 Chapter Name Change**
- 38 New Members**
- 56 Chapter Activities**

ABBREVIATIONS

- APA American Psychological Association
- APS Association for Psychological Science
- EPA Eastern Psychological Association
- MPA Midwestern Psychological Association
- NEPA New England Psychological Association
- RMPPA Rocky Mountain Psychological Association
- SEPA Southeastern Psychological Association
- SWPA Southwestern Psychological Association
- WPA Western Psychological Association

FEATURES

**20 Faculty Advisors' Voices: Challenges in Leading Local Chapters**

Melanie M. Domenech Rodríguez, PhD  
Kristina McDougal  
Utah State University



24

**24 Getting In: Finding Your Fit in a Graduate Program**

Zachary Birchmeier, PhD  
University of Missouri  
Cecilia Shore, PhD  
Miami University (FL)  
Shana McCormick  
Bowling Green State University (OH)

28

**28 Applying for Psi Chi Grants and Awards: Writing Your Proposal**

Virginia Andreoli Mathie, PhD  
Melissa Strickland  
Psi Chi National Office



32

**32 Interview With Dr. Craig Anderson: Video Game Violence**

Sarah Howe  
Jennifer Stigge  
Brooke Sixta  
Nebraska Wesleyan University

SPECIAL ANNOUNCEMENTS

- 6 2008 Psi Chi Regional Conventions**
- 8 New Leaders for Psi Chi**
- 10 Tribute to Virginia Andreoli Mathie, PhD**
- 12 2008 Psi Chi/APA Distinguished Lecturer**
- 13 Faculty Members Provide Support**



10



**EDITOR**  
Lisa Mantooth  
lisa@psichi.org

**ASSOCIATE EDITOR**  
Virginia Andreoli Mathie, PhD  
virginia@psichi.org

**ART DIRECTOR/ASSOCIATE EDITOR**  
Susan Iles  
susan@psichi.org

Published by Psi Chi, The National Honor Society in Psychology. Founded September 4, 1929, at the Ninth International Congress of Psychology, Yale University, New Haven, Connecticut. Member of the Association of College Honor Societies. *Eye on Psi Chi* (ISSN 1092-0803) is published quarterly by Psi Chi, The National Honor Society in Psychology. All contents ©2008 by Psi Chi. The publication schedule follows the academic year: fall, winter, spring, and summer. Periodicals postage paid at Chattanooga, Tennessee, and at additional mailing offices. Printed in the USA. All opinions expressed in signed articles are those of the author(s) and do not necessarily reflect those of the editors and/or Psi Chi.

**EDITORIAL OFFICE:**  
Psi Chi National Office | P.O. Box 709, Chattanooga, TN 37401-0709  
Street Address: 825 Vine Street | Chattanooga, TN 37403  
Telephone: (423) 756-2044 | Fax: 1-877-PsiChi3 (1-877-774-2443)  
Email: eye@psichi.org | Website: www.psichi.org  
Postmaster: Please send address changes to: Eye on Psi Chi, P.O. Box 709, Chattanooga, TN 37401-0709.

Permission must be obtained from the author(s) to reprint or adapt a table or figure; to reprint quotations exceeding the limits of fair use from one source, and/or to reprint any portion of poetry, prose, or song lyrics. All persons wishing to utilize any of the above materials must write to the original author(s) and publisher to request nonexclusive world rights in all languages to use copyrighted material in the present article and in future print and nonprint editions. All persons wishing to utilize any of the above materials are responsible for obtaining proper permission from copyright owners and are liable for any and all licensing fees required. All persons wishing to utilize any of the above materials must include copies of all permissions and credit lines with the article submission. Psi Chi does not accept paid advertising for its publications *Eye on Psi Chi* or *Psi Chi Journal of Undergraduate Research*. The society does not wish to appear to endorse any particular products or services.

## From the Editor

# New Beginnings



**Lisa Mantooth**  
Executive Officer  
Chief Operations Officer

I want to begin this issue by congratulating all of the Psi Chi members that have been inducted this spring. I also want to congratulate the many Psi Chi members who are graduating and wish you continued success! It is always an honor for me to meet you at each of the regional conferences, and I am always impressed with the research that has been completed by Psi Chi members. Congratulations to each of you!

As you know, congratulations are also in order for our newly elected National Council Members. **Alvin Wang, PhD**, National President-Elect; **Betsy L. Morgan, PhD**, Midwestern Regional Vice-President; **Maria Lavooy, PhD**, Southeastern Regional Vice-President; and **Randall Osborne, PhD**, Southwestern Regional Vice-President, have all been elected to the 2008-09 Psi Chi National Council. The Psi Chi National Council would also like to announce the hiring of **Martha Zlokovich, PhD**, as the incoming Executive Director. Dr. Zlokovich will begin her position on July 1, 2008. The National Office would like to welcome Martha to her new position.

In this issue of *Eye on Psi Chi*, you will find an introduction to the newly elected National Council members (page 8–9), an article on writing award and grant proposals (page 28, written by Dr. Mathie and Melissa Strickland, Director of Finance/Awards) and a tribute (page 10–11) to Dr. Virginia Andreoli Mathie, retiring Executive Director of Psi Chi.

This is a bittersweet time for the Psi Chi National Office as we say goodbye and happy retirement to **Virginia Andreoli Mathie, PhD**—Psi Chi’s Executive Director since 2004. Bittersweet because we know she is looking forward to spending more time with her family and traveling the world. Ginny, as she is known by friends and colleagues, has brought the highest level of professionalism, dedication and a love for psychology to the position of Executive Director.

Ginny will be missed by the National Office, National Council, and by many of you who have had the opportunity to interact with her. I wish Ginny happy travels, lots of light reading, and a Diet Coke for the road. Ginny, we will all miss you!

Enjoy your summer!

*Lisa Mantooth*

Lisa Mantooth

### Retirement Poem

Come, my friends,  
'Tis not too late to seek a newer world.  
Push off, and sitting well in order smite  
The sounding furrows; for my purpose holds  
To sail beyond the sunset, and the baths  
Of all the western stars, until I die.  
It may be that the gulfs will wash us down:  
It may be we shall touch the Happy Isles,  
And see the great Achilles, whom we knew.  
Tho' much is taken, much abides; and tho'  
We are not now that strength which in old days  
Moved the earth and heaven; that which we  
are, we are;  
One equal temper of heroic hearts,  
Made weak by time and fate, but strong in will  
To strive, to seek, to find, and not to yield.

— From *Ulysses* by Alfred Tennyson

### PSI CHI NATIONAL COUNCIL

**NATIONAL PRESIDENT**  
Vincent Prohaska, PhD  
vincent.prohaska@lehman.cuny.edu

**PAST-PRESIDENT**  
John M. Davis, PhD  
jd04@txstate.edu

**PRESIDENT-ELECT**  
Scott W. VanderStoep, PhD  
vanderstoep@hope.edu

**EASTERN REGIONAL VICE-PRESIDENT**  
Jason R. Young, PhD  
jason.young@hunter.cuny.edu

**MIDWESTERN REGIONAL VICE-PRESIDENT**  
Betsy L. Morgan, PhD  
morgan.bets@uwlax.edu

**ROCKY MOUNTAIN REGIONAL VICE-PRESIDENT**  
Melanie Domenech Rodriguez, PhD  
melanie.domenech@usu.edu

**SOUTHEASTERN REGIONAL VICE-PRESIDENT**  
Maria J. Lavooy, PhD  
mlavooy@pegasus.cc.ucf.edu

**SOUTHWESTERN REGIONAL VICE-PRESIDENT**  
Richard A. Kasschau, PhD  
kasschau@uh.edu

**WESTERN REGIONAL VICE-PRESIDENT**  
Ngoc H. Bui, PhD  
bui@ulv.edu

**EXECUTIVE DIRECTOR**  
Virginia Andreoli Mathie, PhD  
virginia@psichi.org

**EXECUTIVE OFFICER/COO**  
Lisa Mantooth  
lisa@psichi.org

# Psi Chi in 2058

**W**hat will Psi Chi be like 50 years from now? Let me start with a BIG DISCLAIMER: There is only one sure thing about predicting the future—and that is the predictions are going to be ridiculously wrong. So with that fact firmly in mind, I'll continue to speculate anyway.

In 2058, the field of psychology will be huge and even more popular than it is today. As a result of the success of "giving psychology away," more people will come to understand the reasons behind their actions. Fewer people will fall victim to advertising, more people will make better relationship judgments, and everyone will get along better with their parents. Subfields such as forensic and social-cognitive psychology will change the legal and penal systems to make them fairer and more focused on successful rehabilitations and will change people's attitudes leading to real successes in combating problems of ethnic/religious divisions, poverty, and disenfranchisement. Clinical psychologists will successfully treat, and actively prevent, most of the disorders in today's Diagnostic and Statistical Manual of Mental Disorders (DSM). Psychology will become an interdisciplinary field and make significant contributions in several other domains. On college campuses, psychology will be the most popular academic major.

In parallel to psychology, Psi Chi also will become huge. It will have the largest membership of any honor society in the world with chapters in all colleges and universities within the U.S., and in many if not most, colleges and universities throughout the world. Psi Chi will accomplish this growth because it will manage to solve several key problems that currently limit its growth.

**1. The "Elite Institutions" Problem.** Today, some institutions refuse to establish Psi Chi chapters because of its requirement that only the top 35% of each class is eligible for membership. These institutions feel that all of the students they admit are carefully screened before admission. Those admitted are then taught by highly qualified faculty who hold them to extremely high standards. The fact that average GPAs at such institutions tend to be high (in the B+/A-range) is an indication of the high levels of competency of their carefully selected students. Therefore, all of their students

should be seen as "honor" students and should be allowed to join Psi Chi, as long as they maintain a "respectable" GPA at their institution. I think they have a point. In my time on Council, I've seen institutions whose 35% cutoff is around 3.7. It does seem odd to tell a student with a 3.6 GPA that her GPA is too low to join Psi Chi. The solution to this problem that Psi Chi develops in the future will be clever indeed, because it will manage to cure this problem while also addressing the second problem.

**2. "Low Standards" Institutions.** To continue to be a reputable honor society, Psi Chi must maintain high standards of excellence. Increasingly, however, GPA seems to be a less valuable indicator of excellence. When the average grade at an institution hovers in the B+/A-range or even higher, how is excellence to be determined? Similarly it always seemed to me that our requirements for graduate students were based, in part, on the difficulty of gaining admission to psychology graduate programs. But now there are programs, even some unaccredited doctoral programs in clinical psychology, that admit everyone who applies. In the future, Psi Chi will figure out how to adjust requirements accordingly to preserve its commitment to excellence.

**3. The Problem of Curriculum.** Another factor that keeps some institutions from establishing Psi Chi chapters is Psi Chi's insistence that courses in statistics and research methodology be required of all majors and graduate students. Some institutions simply don't have the faculty resources to offer such courses to all their students. But others do not see psychology as a science that requires such skills. Fortunately, future Psi Chi will not have to solve this issue by itself. Psi Chi will collaborate with other psychology organizations that focus on the psychology curriculum at both the undergraduate and graduate levels. The curricular and instructional reforms most psychology departments will adopt in the period from 2010 to 2020 will solidify the importance of science in the psychology curriculum. Psi Chi will play a major role in these reforms.

**4. Globalization.** Not only will future Psi Chi be able to solve the first three difficult problems within the U.S., but Psi Chi will expand from being the National Honor Society in Psychology to being an

International Honor Society in Psychology by solving a host of additional problems that global expansion presented. For example, is it appropriate to expand the U.S. concept of honor societies to other countries that do not have them or may even have philosophical objections to them? How does Psi Chi determine eligibility criteria in countries where grades and GPAs are not used, or are used but have very different meanings than they have in the U.S.?

But Psi Chi's growth by 2058 will not only be the result of adding new chapters. Psi Chi will stay meaningful because it will find new and creative ways to achieve several important goals.

## **1. Make Membership Truly Lifetime.**

In the early 21st century, the concept of a lifetime membership in Psi Chi is fairly meaningless. Many members are inducted as undergraduate students, often in their last semester, and never use Psi Chi for more than a line on their resumes. A small percentage of students go on to graduate programs in psychology but rarely interact with the "undergraduate" chapters at their new institutions. Psi Chi started to reach beyond undergraduates very early in the 21st Century by developing grants and awards for graduate students. In the future, Psi Chi will develop grants for faculty who are members and also develop benefits for members who go on to careers outside of psychology

**2. Use Technology.** Psi Chi became a leader in using new technologies to stay in contact with its members. Late in the 20th Century, its magazine *Eye On Psi Chi* was called "the best magazine nobody reads." Boxes of issues, sometimes unopened boxes of issues, could be found in the offices of chapter faculty advisors. As technology reduces the need for printing mass quantities of issues and eliminates the costs of mailing, the *Eye* will see a wider dissemination. Articles of interest to adult members who are not working in psychology will begin to appear, leading to a much larger readership. Technology will also allow members to meet and interact with other members as their careers move them from place to place and job to job—including international moves.

**3. Resist Fractionalization.** In the late 20th and early 21st century, it sometimes seemed as if psychology was com-

ing apart at the seams. First, there was the separation of the American Psychological Association (APA) and the Association for Psychological Science (APS). Then general organizations, such as APA and APS along with the regional psychological associations (e.g., EPA, MPA, etc.) began losing membership as faculty and students joined smaller organizations that better reflected their subspecialties and/or focused on their specific affinities. In contrast, Psi Chi will successfully lead the charge against such a fractioning of its field. Psi Chi will be the organization that continually and forcefully reminds everyone of the value of integration and of the importance of the cross-fertilization of ideas and research paradigms.

**4. Adjust Its Governance.** Although it will experience tremendous growth in size, Psi Chi will never outgrow its strong connections to its chapters. Its national governance structure, originally based simply on geography, will evolve to reflect the differing needs of its constituencies and programs. New vice-president positions will be created to address programmatic needs in such areas as chapter development, leadership, finance, public relations, and diversity. In the late 20th and early 21st centuries, Psi Chi's National Council started to think and act proactively on key issues to prepare foundations. But they didn't do it alone. They sought and received input and involvement from the membership at all levels—from past-presidents through members of regional steering committees, to chapter faculty advisors and student officers. With all that help, Psi Chi will address and solve very difficult questions concerning what chapters should be, how chapters can maintain vitality, and how the society can better address the needs of its membership.

Of course, remember, everything I've just written is a fantasy, just my ridiculous version of the future. Or is it? What I know for sure is that the future of Psi Chi is up to you—our current student members and junior faculty advisors. You, much more than I, are going to determine whether Psi Chi successfully solves the real problems it will face over the next 50 years. So as I end my term as National President, I wish you terrific success as you lead Psi Chi into the future.

# A Farewell to Psi Chi

I have had the privilege of serving as the Psi Chi Executive Director since July 2004. What a joyful and exciting adventure this has been! It has been a pleasure and an honor to work with the talented and dedicated Psi Chi National Council members, National Office staff members, chapter faculty advisors, and chapter officers. I have particularly enjoyed the opportunity to talk with many Psi Chi student members at Psi Chi's regional and national meetings. My conversations with these students highlighted the important role Psi Chi plays in the academic lives of our members. I heard excitement in the voices of students who presented their research at Psi Chi paper and poster sessions. I saw pride on the faces of those students who won regional research awards. I witnessed poise and confidence on the part of chapter officers who shared their successful leadership strategies at chapter exchange sessions. I shared the thrill of students who attended distinguished lectures given by internationally famous psychologists. The commitment, enthusiasm, and energy on the part of Psi Chi members have been inspirational. I am proud to have been part of our thriving, prestigious honor society. The time has come, however, to leave Psi Chi and spend more time with my family. Although I am looking forward to this new chapter in my life, it is very difficult to say good-bye to Psi Chi.

In the first column I wrote as the Executive Director for the fall 2004 *Eye on Psi Chi*, I noted that I was following in the footsteps of two visionary and dynamic Executive Directors who held the position before me: **Ruth Hubbard Cousins** and **Kay Wilson**. Both of these women were remarkable leaders, and their contributions to Psi Chi are legendary. In some small way, I hope I have been able to continue their legacy through my efforts to expand Psi Chi's partnerships and increase Psi Chi's visibility with other organizations as well as through my day-to-day activities such as monitoring charter applications, serving as Associate Editor of *Eye of Psi Chi*, and participating in the work of the National Office. I am proud to have played a role in helping the National Council develop and implement new initiatives and resources—initiatives such as organizing Psi Chi's first National Leadership Conference; expanding Psi Chi's partnerships with the American Psychological Association, the Association for Psychological Science, the Society for the Teaching of Psychology, Psi Beta,

and other organizations; co-sponsoring or supporting other organizations' conferences that were consistent with Psi Chi's mission; and expanding Psi Chi's international reach. Of course I did not complete any of these projects on my own—the assistance, support, and encouragement of my colleagues in Psi Chi were necessary and invaluable.

I will treasure the many fond memories and friendships that I take with me from these four wonderful, rewarding years. I have been inspired by the leadership and commitment of all of the National Council members with whom I have served, particularly those who served as National President during my tenure: Martha Zlokovich, Christopher Koch, Robert Youth, John Davis, Vincent Prohaska, and the current President-Elect Scott VanderStoep. I want to thank all of the Council members for their constant support, the time they graciously give to Psi Chi, and the dedicated way in which they attend to their Council responsibilities. It is their vision and creativity that guide our Society and ensure its future growth and prosperity. I also want to thank my current and former colleagues in the National Office: Paula Miller, Lisa Mantooth, Susan Iles, Amie Austin Hearn, Melissa Strickland, Scott Gast, Mark Cobbe, and Lynn Hawkins. Psi Chi's success from year to year is due in large part to their expertise, enthusiasm, dedication, persistence, and hard work. I am particularly indebted to Paula, Susan, Amie, and Scott for their assistance, patience, and support during those first few months when I was finding my footing. Finally, I want to thank all faculty chapter advisors and student members for the important contributions they make daily to our Society. I hope I have contributed as much to Psi Chi as all of these individuals have over the years. I know, however, that there is much more to be done. I leave these opportunities in the expert hands of the new Executive Director, **Dr. Martha Potter Zlokovich**. Under her guidance and leadership, Psi Chi will continue to grow, prosper, expand its partnerships and visibility, and benefit Psi Chi members. I wish Martha much success in her new role. I wish all Psi Chi leaders, staff, and members all the best in the years to come. Thank you, members of Psi Chi, for giving me the opportunity to serve as Psi Chi's Executive Director and for the joy, inspiration, and friendships you have brought to my life.



Virginia Andreoli Mathie, PhD  
Psi Chi Executive Director  
Associate Editor

# 2008 Psi Chi Regional Conventions [SEPA, EPA, SWPA, & RMPA]

**A** Dr. Richard Kasschau (Southwestern Regional Vice-President, University of Houston, TX) with poster presenter Susan Lopas (University of Houston).

**B** Dr. Jason Young (Eastern Regional Vice-President, Hunter College, CUNY) with the 2008 Eastern Regional Chapter Award winners of the University of Massachusetts Amherst; *from left:* Elizabeth Smith, Elizabeth Paice, and Dr. Susan Krauss Whitbourne (faculty advisor, Eastern Regional Vice-President, 2006-07).

**C** RMPA Psi Chi Award winners; *front row:* Elizabeth Dansie (Utah State University) and Erin Hiveley (United States Air Force Academy); *back row:* Tiffany Wilhelm (Weber State University, UT), Christy Sweeney (Colorado College), Meghan Wright (University of Colorado at Boulder), Jessica Bendjebar (Lynn University, FL), and Lisa Araujo (Weber State University).

**D** Rebekah Jaynes (Agnes Scott College, GA) and Heather Sigmund (Georgia State University) present "An Investigation of Driver Stress in Relation to Commute Time Urgency" at the Psi Chi Poster Session at SEPA.

**E** Psi Chi members of Winthrop University (SC) generously volunteered their time to host the hospitality suite at SEPA; *from left:* Victoria Charles, Amie Austin Hearn (Psi Chi Director of Membership), Brittany Martin, Justine Rossi, and Dr. Maria Lavoo (Southeastern Regional Vice-President, University of Central Florida, Cocoa).

**F** Dr. Melanie Domenech Rodríguez (Utah State University, Psi Chi Rocky Mountain Regional Vice-President), Erin Hiveley (United States Air Force Academy, CO), and Dr. Pamela Ansburg (Metropolitan State College of Denver) at the RMPA Awards Ceremony.

**G** Emily Kessler (Agnes Scott College) proudly displays her Psi Chi Regional Research Award she won at SEPA.

**H** Dr. James Collin II, Tyler Pace (chapter president), and Ashley Bryant of Carson Newman College (TN) attend the SEPA convention in Charlotte, NC.

**I** Jonathan Clark (Georgia State University) and Peeper McDonald (Agnes Scott College) were poster presenters at SEPA.

**J** Students from the Stephen F. Austin State University (TX) Psi Chi Chapter on a bus enroute to SWPA. Part of the proceeds from winning the 2007 Cousins Award funded this year's convention.

**K** Psi Chi Distinguished Lecturer Dr. Guillermo Bernal (University of Puerto Rico) and Dr. John Davis (Psi Chi Past-President, Texas State University-San Marcos) at the Faculty Advisor Luncheon at RMPA.

**L** Lisa Mantooh (Psi Chi Executive Officer) and Maya J. Dean (Mount Holyoke College, MA) at the EPA Poster Session.

**M** Michelle Saul (Elizabethtown College, PA) presents "Learning Sign Language" at the EPA Poster Session.

**N** Michael Sirrine and Christina McDougal (Utah State University), Mark Basham (Regis University, CO), and Dr. Pamela Ansburg at the Psi Chi Roundtable "How to Keep the 'Psi Chi Ball' Up in the Air."

**O** Emily Wise (Elizabethtown College) presents "Examination of Music and Speech Through Inattention" at the EPA Poster Session.

**P** Rochell Johns (Idaho State University) presents "The Relationship Between Academic Regulatory Styles and Academic Goals in Adolescents" at the RMPA Poster Session.

**Q** Janelle Hedges and Amanda Haas (Stephen F. Austin State University, TX) at SWPA with their poster entitled "Seeking Professional Help: Factors That Influence People's Decisions to Seek Therapy."

**R** Dr. Peggy Fisher, with Dr. Jason Young, was the Psi Chi Distinguished Lecturer at EPA convention. She is the Associate Inspector General for Investigations at the National Science Foundation.

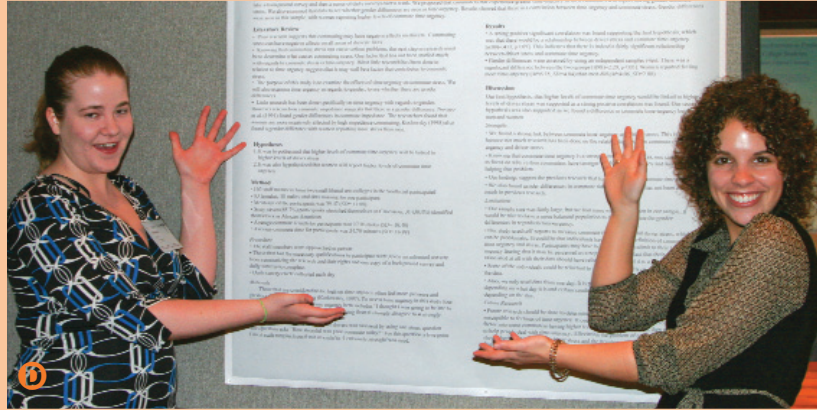



# New Leaders for Psi Chi



Scott VanderStoep, PhD



Alvin Wang, PhD



Betsy L. Morgan, PhD



Maria J. Lavooy, PhD



Randall E. Osborne, PhD



Martha S. Potter Zlokovich, PhD

At Psi Chi, we are fortunate to have the National Council which is committed to fulfilling the mission of our honor society. It is with great pleasure that the National Office announces the new leadership for Psi Chi for 2008–09. Under the leadership of Psi Chi President **Scott VanderStoep, PhD**, we would like to introduce you to the incoming President-Elect **Alvin Wang, PhD** (University of Central Florida); Midwestern Regional Vice-President **Betsy Morgan, PhD** (University of Wisconsin–LaCrosse); Southeastern Regional Vice-President **Maria Lavooy, PhD** (University of Central Florida at Cocoa); and Southwestern Regional Vice-President **Randall Osborne, PhD** (Texas State University–San Marcos). In addition, the National Council welcomes **Martha Zlokovich, PhD**, as the new Executive Director.

## Alvin Wang President-Elect

**Dr. Alvin Wang** is Dean of the Burnett Honors College and a professor of psychology at University of Central Florida (UCF). He received his PhD in psychology from SUNY at Stony Brook (1980) and his BA from SUNY at Brockport. His research interests include the area of human memory, learning, and cognition. He has been at UCF since 1986 and served as an associate chair for the Department of Psychology (1992–95). Dr. Wang served as faculty advisor for the UCF Chapter of Psi Chi (1990–94), received the Florence Denmark National Faculty Advisor Award (1993), and served as the Psi Chi Southeastern Regional Vice-President (2000–04). He is currently a fellow of Division 2 (Society for the Teaching of Psychology) of the American Psychological Association. His interests include travel, fine cuisine, and reading.

**Betsy L. Morgan**  
Midwestern Vice-President

**Dr. Betsy L. Morgan** is currently a full professor of psychology at the University of Wisconsin–La Crosse (UW-L). She received her bachelor's degree in psychology and women's studies from the University of California, Santa Cruz, in 1985 and her doctorate in social ecology (an interdisciplinary applied social science program) from the University of California, Irvine, in 1994. Dr. Morgan has served as the faculty advisor for the UW-L Psi Chi Chapter since 1995. Her undergraduate institution did not have a Psi Chi chapter until 1989, so she was inducted the year she became the faculty advisor for UW-L. She coordinates the psychology honors program at UW-L which involves approximately 12 students a year in designing their own independent research projects, submitting a grant, and submitting abstracts for presentation at the Psi Chi portion of the Midwestern Psychological Association (MPA) meeting. Over 70 UW-L students have presented at MPA over the last 10 years, and two projects have resulted in publications in the *Psi Chi Journal of Undergraduate Research*. Dr. Morgan is a coauthor of the book *Majoring in Psych: Career Options for Psychology Undergraduates* (3rd edition) and has given many career talks at MPA and APA conferences.

**Maria J. Lavooy**  
Southeastern Vice-President

**Dr. Maria J. Lavooy** earned an undergraduate degree in biology, with biopsychology as her main area of interest and study. It was this interest that led her to the Behavior Genetics Mouse Lab at Miami University, OH, where she earned an MA and PhD in psychology. Now in her 22nd year of teaching, she has been with the University of Central Florida (UCF) since 1995 where she teaches numerous undergraduate courses in biopsychology, as well as courses in learning, history of psychology, and the psychology of women. Her recent research interests are related to the scholarship of teaching and learning. Additionally, she and her undergraduate students are actively involved in research related to gender issues. She is the recipient of UCF's Excellence in Undergraduate Teaching and serves as the coordinator of the UCF Cocoa Campus Honors Program. She has been a member of Psi Chi since 1978.

**Randall E. Osborne**  
Southwestern Vice-President

**Dr. Randall E. Osborne** is a professor of psychology at Texas State University–San Marcos. He received his PhD in social psychology from the University of Texas at Austin in 1990. He successfully defended his dissertation in the fall of 1989 while serving as a visiting assistant professor at Luther College in Decorah, IA. After serving two years as an assistant professor at Phillips University (OK), Dr. Osborne joined the faculty at Indiana University East in 1992 and was tenured and promoted to an associate professor in 1997. In 2005, Dr. Osborne was promoted to full professor at Texas State University–San Marcos. His background is in social psychology, but his teaching interests range from introductory psychology to forensic psychology.

For almost three years, Dr. Osborne served as chair of the Behavioral and Social Science Division at Indiana University East and the Psychology Department at Texas State from fall 2001 to 2005. His colleagues describe him as endlessly enthusiastic. He himself lives by the motto, “take your job seriously and yourself lightly.”

Dr. Osborne has published numerous articles in scholarly journals, teaching journals, and applied journals. In addition, his more than 20 books include textbooks, resource manuals for faculty, study guides for students, a humor book about nerds and self-esteem, and two fantasy adventure novels. Dr. Osborne has served as a regional coordinator for the Midwestern Region and then as president of the National Council of Teachers of Undergraduate Psychology. He has been a Psi Chi advisor for over 15 years and helped establish the Psi Chi Chapter at Indiana University East.

**Martha S. Potter Zlokovich**  
Executive Director

A high school teacher in Pensacola, Florida, inspired **Dr. Martha S. Potter Zlokovich** to pursue psychology as a career. She completed her BA in psychology at UCLA, and MS and PhD in developmental psychology at the University of Florida.

Dr. Zlokovich will be joining Psi Chi as its second Executive Director, leaving Southeast Missouri State University after teaching there for 17 years. This move, however, will not be her first involvement with Psi Chi after having served as chapter advisor since 1993, as Midwestern Region Vice-President (1998–2000), and as National President of Psi Chi (2003–04). In 1996, Southeast's Chapter won the Ruth Hubbard Cousin's National Chapter of the Year Award, and several chapter members won Psi Chi Regional Research Awards at MPA over the years.

At Southeast, where she was recently promoted to chair of the Psychology Department, Dr. Zlokovich taught Child Development, Adolescent Development, Lifespan Development, Advanced Child Psychology, and Introductory Psychology for Majors. Her research interests have focused on adolescent contraception and sexuality, as well as student study habits, study beliefs, and persistence.

Dr. Zlokovich and her husband Neil have two sons—Aaron is a sophomore at Truman State University, and Matthew is a sophomore in high school.



## Tribute to Virginia Andreoli Mathie, PhD (Psi Chi Executive Director, 2004-08)

Ginny, the past four years have been special for Psi Chi: You have served as our first Executive Director, a new position made necessary by the expansion of the National Office. Not only have you fulfilled that role with exceptional tact, skill, and commitment, but you have set the parameters of this new position. Other activities are calling you now and, as you leave us, it is a privilege to pay tribute to you.

When the search committee recommended you to the National Council, my immediate reaction was an enthusiastic, "Yes!!" I fully agreed with Diane Halpern—your close friend, colleague, and former APA President—who wrote in her letter of recommendation, "Stop the search! You have found the right person!"

I believe all the Council members felt the way I did. You had built a national reputation within psychology as an individual of extraordinary leadership and organizational skill, with a fervent commitment to students. All of us were extremely pleased that a person of your stature would be serving in our new position. I was to learn that you also had a work ethic that should have given me pause. (It's never been easy to keep up with you!)

Psi Chi owes you a great deal, Ginny. Your sterling example has put both the National Council and the office staff on notice that nothing but the best is good enough for Psi Chi. You have played an important role in virtually every recent initiative of the National Council, but your contributions to four have been exceptional:

- The first National Leadership conference: You did much to make it the success it was;
- The establishment of Psi Chi liaison to the APA Education Directorate, the APA Science Directorate, and the APA Committee on International Relations in Psychology: These are important relationships for Psi Chi that increase our visibility and effectiveness in psychology as a whole;
- The process for chartering new chapters: You have improved it greatly;
- The effort to encourage the establishment of international affiliate chapters: Thanks to you we have moved forward considerably in this important aspect of Psi Chi's future development.

Thank you, Ginny!! I wish you well...and look forward to our continuing association.

John M. Davis, PhD  
Psi Chi Past-President, Texas State University-San Marcos

Ginny has been Psi Chi's champion and protector, and I will sorely miss her. I have been awed by Ginny's quiet, confident, humble, and outrageously competent leadership over the years. She has been a strong foundation for the organization and for each of its members. Ginny has been a wonderful role model; I have personally enjoyed watching an amazing scholar and courageous woman in a top role in an important academic organization. I have also deeply appreciated her support and warmth at both personal and professional levels. I will miss Ginny tremendously, and I am grateful for her dedication to Psi Chi and her legacy, which will be beneficial to all of Psi Chi.

Melanie Domenech Rodríguez, PhD  
Psi Chi Rocky Mountain Vice-President, Utah State University

It was a pleasure working with Ginny and getting to know her. Ginny is one of those people who has the vision to see the big picture yet is also able to flawlessly manage all the nitty-gritty organizational details. Ginny was exemplary in that no task was "below" her; everything she ever asked of anyone she would gladly do herself. She truly led by example with a joy and dedication that is seldom found in today's leaders. Ginny consistently saw the good in everyone she came in contact with and never said a bad word about anyone or any situation; her optimism is a gift and was contagious!

Ginny, it is my privilege to have worked with you, and I'm glad Psi Chi hired you. My only regret is that Psi Chi only had you for a relatively short amount of time, as you truly continued the great legacy of past Psi Chi directors such as Ruth Cousins and Kay Wilson. All the best to you and your family.

Scott Gast  
Psi Chi Information Manager (1998-2007)

Ginny, you have been such a pleasure and inspiration to work with over the last four years. When the Executive Director position was created I must admit I had reservations about the new person that would be joining our close-knit team. Needless to say my reservation were put to rest after our first meeting. You have always been one of the first to offer a helping hand, no matter the task. Your generosity within and outside the office is unmatched! Personally, your guidance with policies and procedures, particularly with Psi Chi membership has been invaluable. Although I am grateful for the time we worked together, I hate to see that it has come to an end. I wish you and Jim a very happy retirement and hope to receive lots of updates about your travels and relaxation. If anyone one deserves it most, it is you!

Amie Austin Hearn  
Director of Membership Services

What a great privilege it has been to work with Ginny the past four years. She and I started working at Psi Chi within a few months of each other, and I knew in a *Blink* that I had met someone truly special. Her devotion to Psi Chi is unquestionable. No request was too great or too small—whether it came from a council member, staff, or a student with a last minute need—she selflessly dedicated herself to the task. And despite the numerous projects she juggled, she always set aside time to request articles, write her column, and proof *Eye on Psi Chi*. Always a teacher at heart, she spent countless hours helping students and faculty publish the best articles possible. For Ginny, your success is her success. An email from Ginny always begins and ends with a kind word of encouragement and support. Her diplomacy in all matters is unflinching. What a strong and solid foundation she has built for future Executive Directors to stand upon!

Ginny, each and everyday working with you was nothing less than inspiring! The things you taught me are invaluable, and I owe much of the success of the magazine to you. Thank you for sharing your gifts with me and Psi Chi.

Susan Iles  
Director of Publishing

I am honored to write this tribute for Dr. Virginia Andreoli Mathie. I know that Psi Chi will greatly miss you; you are more than just Psi Chi's Executive Director. Your dedication and enthusiasm these past four years symbolizes the purpose of Psi Chi. You and your contributions to Psi Chi's members, chapters, officers, and the organization is admirable.

I was very fortunate to work with you and to see firsthand your many talents. You began your tenure with Psi Chi with only a paragraph as a job description and accomplished far more than anyone could have foreseen. You continuously impressed me with your many talents and your "jump in with both feet" attitude. You worked tirelessly to provide future opportunities for Psi Chi members, as evident through your numerous accomplishments including the first ever Psi Chi National Leadership Conference, The APA Science Directorate Internship Grant and The APS Summer Research Grants. Many of these programs would not have come to fruition without you Ginny, and for this Psi Chi benefited greatly from your commitment.

I wish you immeasurable success in whatever direction life takes you. I know you will be as successful in future endeavors as you were with Psi Chi. You were one of Psi Chi's most influential persons and I know that your next venture will benefit from your leadership, experience, and drive just as Psi Chi did. Good Luck!

Paula Miller  
Psi Chi Executive Officer/Chief Operations Officer (1997-2007)

Ginny Mathie served Psi Chi with her whole heart and head and both are of the highest quality! Ginny brought to the position her love of education and her breadth of knowledge regarding students and psychology as a discipline. She has provided mentorship, leadership, and friendship to students; the National Office; and the National Council. I wish her the very best in her retirement and look forward to seeing more pictures of great travels.

Betsy L. Morgan, PhD  
Psi Chi Midwestern Vice-President, University of Wisconsin-La Crosse

I was just beginning my service on the National Council when we hired Ginny to be Psi Chi's first Executive Director. I didn't know her then, but I had heard people refer to her at conferences. And of course, as part of the hiring process I read letters of recommendation about her. Now I get to write about her, and I realize that I face the same problem that everyone before me has faced: It is simply impossible to say or write something about Ginny without being guilty of understatement. I now understand what those who have worked with Ginny at JMU, in STP, in the P3 project, and in all of the other organizations and programs she has influenced, have come to understand: Ginny is quite simply the most perceptive, competent, inventive, creative, and overall helpful person you could ever hope to work with.

For Psi Chi, Ginny has been invaluable. She has created opportunities for us to move beyond being an honor society and into a position to truly assist in the advancement of psychology, fulfilling our mission and purpose. She also has been instrumental in updating and streamlining many of our procedures, such as the



process for establishing new chapters. Given the relatively short time she has been with Psi Chi, she has created an enormous body of accomplishments.

For me personally, working with Ginny has been a terrific learning experience. She has a unique ability to see into the heart of a problem, and perhaps more importantly, see potential solutions. I wish I could do that half as well. I have tried to copy her organizational skills, because she is one of the most organized persons I've ever met (and I always thought I was organized!). I've tried to learn her attention to details; it just does not seem as if the slightest thing gets by her. But one skill I know I'll never learn is her ability to consume Diet Cokes.

As Psi Chi's first Executive Director Ginny was the quintessential "right person" at the "right time." I'll miss her, as I'm sure all of us at Psi Chi will. But I keep clinging to the hope that we'll get to work together on some project somewhere down the line.

Vincent Prohaska, PhD  
Psi Chi National President, Lehman College, CUNY

I am enthusiastic for the opportunities that await Ginny following retirement, but I am saddened at the loss to Psi Chi. Psi Chi will change as an organization with the departure of Ginny. We will experience some growing pains and learning curves that transformation always brings. At the end of this process, Psi Chi will emerge as a better, stronger, more resourceful organization because of the foundation that Ginny laid as Executive Director for the past 4 years.

Ginny began working at Psi Chi after a rewarding career as a professor of psychology. She personally could relate to the issues that face Psi Chi's members and faculty advisors. This unique perspective of being able to see both side of the equation helped her to establish programs and policies that will benefit Psi Chi for years to come. Her work ethic, dedication, and initiative can be matched by few and will be missed at Psi Chi.

I hope Ginny has a fantastic retirement and that she has the opportunity for memorable experiences with family and friends.

Melissa Strickland  
Psi Chi Director of Finance/Awards

### Ginny, Bond Builder.

I first got to know this warm, nurturing, and inspiring teacher, Ginny Mathie, through emails and telephone conversations when I was Executive Director of Psi Beta. She was developing the P3 collaborative network and was most helpful and encouraging to me and Psi Beta's National Council by emphasizing that we had a contribution to make to P3. The whole council attended her first P3 conference in 1999.

In 2004, I had the pleasure of meeting Ginny in person. What a delight! This dynamic, beautiful, petite woman was Psi Chi's new Executive Director. At her request, I took her to meet my mother, former Psi Chi Executive Director Ruth Cousins. Ginny spent unrushed time with her discussing memories of Psi Chi. My mother felt very special that day. When she unexpectedly died in 2007, Ginny honored us by giving a glowing eulogy at her memorial service. Then Ginny invited my husband and me to be her house

guests in Virginia when we drove to Washington, DC, for my mother's burial.

Continuing to show how deeply she cares about psychology faculty and students working together, Ginny helped Psi Chi and Psi Beta build bonds again by working with Psi Beta to establish the Ruth Hubbard Cousins Building Bonds Collaboration Award. This award is allowing Psi Chi and Psi Beta to return to the relationship that it had at Psi Beta's birth. Thank you, Ginny.

Carol Tracy  
Psi Beta Executive Director (1981-2005)

### The Three Best Things about Ginny... That's Easy

Why will I miss Ginny? The standard answer includes a list of (accurate) superlatives such as: fabulous work ethic, great attention to detail, and tireless. But what about the Other Ginny—the Ginny fewer people know about? The Other Ginny has three noteworthy nuggets: First, Diet Coke. In the spirit of self-disclosure, I should stipulate that I drink too much Diet Coke. But Ginny. Whoa, Ginny. She drinks me under the table. She starts early, finishes late, and doesn't let up in between. For all you DC-drinkin' wannabees who think you can compete with her, I recommend you stay in the shallow end.

Second, emails. No one writes 'em more thoroughly than Ginny. And they're chock full of important information. These complex cogitations are assiduously analyzed and cogently crafted. I usually find a need for a 20-ounce Diet Coke to keep pace.

And finally, ballroom dancing. Ginny is a great dancer. I was proud of the fact that I learned some basic ballroom techniques in the last few years. But I never got the chance to dance with Ginny—sort of my Dancing with the Psi Chi Star moment, if you will. I guess I'm privately relieved, because she is as graceful as she is skilled. It would take more than a 20-ounce Diet Coke for this clumsy rookie to keep up.

Ginny, we will miss you at Psi Chi. When we hired you we needed a spokesperson for Psi Chi with credibility and gravitas in the scientific psychological community. You had all of that, and you delivered the Psi Chi message with a winsome style that made all of us connected to the Psi Chi community proud. You will be missed. Enjoy your travel. Enjoy your boat. Keep in touch.

Scott VanderStoep, PhD  
Psi Chi President-Elect, Hope College (MI)

It has been a great pleasure to work with Ginny Mathie during her extremely successful term as Psi Chi Executive Director. A vast reservoir of wisdom for all matters related both to the UMass Amherst chapter and the concerns of the Eastern Region during my term as Vice-President, she has also been consistently gracious, generous, and warm. In all of our professional dealings together going back over the years, I have greatly enjoyed her enthusiasm and excitement toward doing everything it was humanly possible to do that would benefit the education of undergraduate psychology students. I have also valued our friendship and look forward to her continued involvement in the profession.

Susan Krauss Whitbourne, PhD  
Psi Chi Eastern Vice-President (2006-07)  
University of Massachusetts Amherst

I've been on the National Council for less than a year, but it was immediately clear from the first time I met Ginny that she is a whirlwind of organization and activity, and all with such a calm air of assurance that I felt immediately at ease, despite knowing that there was a whirlwind of official responsibilities and duties heading my own way! It is abundantly clear that she sets a standard of collegiality and conscientiousness not just for Psi Chi, but for organizations in general. And beside all that, she's a fun and interesting person to hang out with at conferences. I wish you the best always, Ginny!

Jason Young, PhD  
Psi Chi Eastern Regional Vice-President, Hunter College, CUNY

When Dr. Virginia Andreoli Mathie became the Executive Director of Psi Chi, the National Honor Society in Psychology, on July 1, 2004, a new era in the history of the organization began. It became the first time that a doctoral-level trained psychologist assumed the position. Psi Chi could not have made a better choice in terms of this decision because Dr. Mathie (or Ginny) is a truly extraordinary individual. She has brought to Psi Chi energy, imagination, dedication, a superior work ethic, attention to detail, and a wonderful personality that exudes enthusiasm and warmth. Her presence as a Psi Chi leader will truly be missed.

Dr. Mathie has long been a person who aspires toward work excellence. In this regard, she has been a perfect fit for Psi Chi. But, she has brought even more to the organization and her legacy will be hard to match. She has dedicated herself to enhancing teaching and learning through professional service. She is also an exemplary individual when it comes to shaping partnerships with others individuals and organizations. Her expertise in this area has greatly assisted Psi Chi in building bridges which have opened doors for students in Psi Chi to participate in various grant programs (i.e., with the FBI, APA, APS, etc.), as well as, other activities. It was truly an honor for me and for Paula Miller to have worked with her to establish the first Psi Chi National Leadership Conference.

Dr. Mathie is a superior individual whom, I believe, could serve as a universal role model as to how leadership should be carried out. In this regard, I would suggest that Psi Chi name a special award after her... the Virginia Andreoli Mathie Executive Director Award... to be given out every two years at the Psi Chi National Leadership Conference to the student or other individual who has contributed most to the enhancing of Psi Chi through professional service to the organization.

Tribute should be paid to Dr. Virginia Andreoli Mathie for her many, many hours of dedicated service to Psi Chi. I will long remember that I had the wonderful opportunity to have served as the last Psi Chi President to have worked with the Mathie-Miller team. Both of these women will always stand as special people to me.

Robert Youth, PhD  
Psi Chi Past President (2006-07)  
Dowling College (NY)

# 2008 Psi Chi/APA National Convention

**Frederick Howell Lewis**  
Distinguished Lecturer

116th Annual APA Convention  
August 14–17, 2008  
Boston, Massachusetts

Students  
and Faculty  
as Partners  
in the Letter of  
Recommendation Process

**Drew C. Appleby, PhD**  
Indiana University-Purdue University  
Indianapolis (IN)

Chair: Vincent Prohaska, PhD  
CUNY Lehman College  
Psi Chi National President

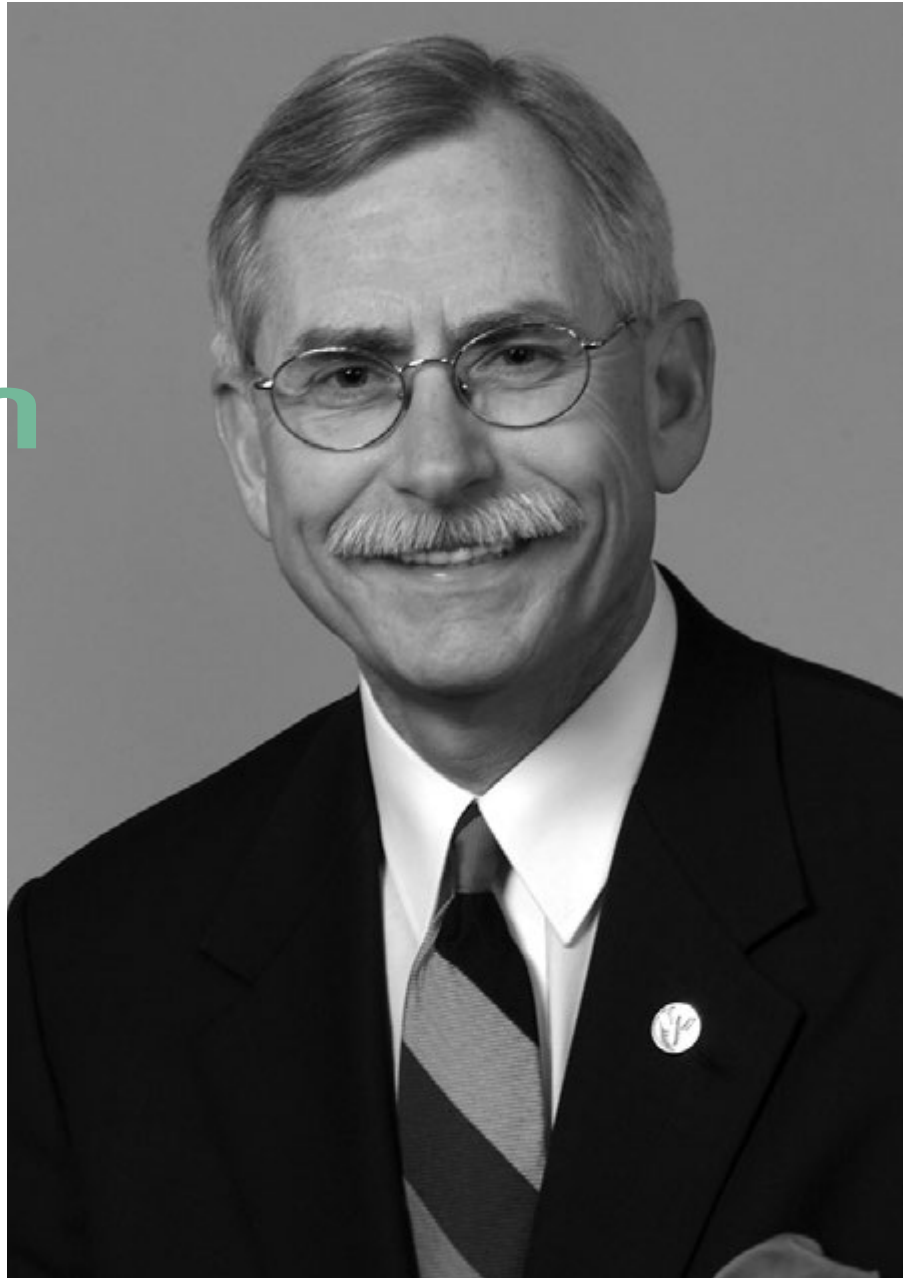

**Drew C. Appleby** received his BA from Simpson College in 1969 and his PhD from Iowa State University in 1972. He is the director of Undergraduate Studies in the Indiana University-Purdue University Indianapolis (IUPUI) Psychology Department where he holds the rank of professor. He has authored over 80 professional publications and made over 450 presentations to a wide variety of professional and nonprofessional audiences. He is a fellow of Division 1 and Division 2 of APA. He received Division 2's Outstanding Psychology Teacher Award in a 4-Year College or University, IUPUI's Chancellor's Award for Excellence in Teaching, the IUPUI School of Science Teacher of the Year Award, and was chosen to present APA's G. Stanley Hall Teaching Lecture. He was recognized for his advising skills by the National Academic Advising Association when he received the Outstanding Adviser Award of its Great Lakes Region, by IUPUI's School of Science when he received its Advisor of the Year Award, and by the IUPUI Psychology Department when he received its Advisor of the Year Award three times. He was recognized for his mentoring skills by receiving IUPUI's Alvin Bynum Mentor of the Year award, being named the IUPUI Psychology Department's Mentor of the Year three times, and by being chosen as a mentor by 254 graduating IUPUI psychology majors since 2002, 105 of whom indicated that he has "influenced the whole course of their lives."

# Faculty Members Provide Essential Support

## for Psi Chi Awards, Regional and National Programs, and Journal of Undergraduate Research

Psi Chi's success simply would not be possible without the dedication, expertise, and sacrifice of the many faculty members who contribute their time and efforts, on a volunteer basis, to our honor society. All of us at Psi Chi would like to say thanks to these faculty experts (2007-08) who have contributed so much—thank you for giving your time and effort, and thank you for making it possible to provide such excellent programs and awards to so many students of psychology.

### Psi Chi Faculty Consultants

Joan Bombace, Quinnipiac College (CT)  
 Charles L. Brewer, Furman University (SC)  
 Sheila Brownlow, Catawba College (NC)  
 Bernardo J. Carducci, Indiana University Southeast  
 Joan C. Chrisler, Connecticut College  
 Keith Cnic, Arizona State University  
 Betty Carter Dorr, Fort Lewis College (CO)  
 Christina Frederick-Recascino, Embry-Riddle Aeronautical University (FL)  
 Andrew Getzfeld, New Jersey City University  
 Regan A.R. Gurung, University of Wisconsin-Green Bay  
 Bruce G. Klonsky, SUNY College at Fredonia  
 David S. Kreiner, University of Central Missouri  
 Jane C. Levine, NYC Board of Education  
 Robert Maiden, Alfred University (NY)  
 Marjorie C. Marcotte, Springfield College (MA)  
 Rona J. McCall, Regis University (CO)  
 Jacqueline Muir-Broaddus, Southwestern University (TX)  
 Gail Overbey, Southeast Missouri State University  
 Claire Owen, Marymount Manhattan College (NY)  
 Miguel Roig, Saint John's University, Staten Island Campus (NY)  
 Andrea Rotzien, Grand Valley State University (MI)  
 Jeanne Slattery, Clarion University (PA)  
 Henry Solomon, Marymount Manhattan College (NY)  
 Linda Z. Solomon, Marymount Manhattan College (NY)  
 Brian L. Thomas, Baldwin-Wallace College (OH)  
 William P. Wallace, University of Nevada  
 Phil D. Wann, Missouri Western State College  
 Kenneth Weaver, Emporia State University (KS)  
 Martha Zlokovich, Southeast Missouri State University

### Regional Steering Committee Members

#### Eastern Region

Joan B. Cannon, University of Massachusetts Lowell  
 Kerri Goodwin, Loyola College (MD)  
 Sheila O. Quinn, Salve Regina University (RI)

#### Midwestern Region

Dan Corts, Augustana College (IL)  
 Teddi Deka, Missouri Western State University  
 Marjorie Gunnoe, Calvin College (MI)  
 Karl Kelley, North Central College (IL)  
 Kristine M. Kelly, Western Illinois University

#### Rocky Mountain Region

Pamela I. Ansborg, Metropolitan State College of Denver (CO)  
 Mark Basham, Regis University (CO)  
 Kristina McDougal, Utah State University\*

#### Southeastern Region

Michael Hall, James Madison University (VA)  
 Erin Quinlivan Murdoch, University of Central Florida at Cocoa  
 Merry J. Sleight, Winthrop University (SC)

#### Southwestern Region

Shelia Kennison, Oklahoma State University  
 Carl W. Scott, University of St. Thomas (TX)  
 Ashley Powell, Southeastern Oklahoma State University\*

#### Western Region

Deana L. Julka, University of Portland  
 Lauren Roscoe, Western Oregon University

\*student member

### Psi Chi Journal Reviewers

Holliday E. Adair, California University of Pennsylvania  
 Robert Ahlering, Central Missouri State University  
 Julie Allison, Pittsburgh State University (PA)  
 Pamela Ansborg, Metropolitan State University of Denver (CO)  
 Deborah Baldwin, University of Tennessee, Knoxville  
 Carl Bartling, McNeese State University (LA)  
 Susan E. Becker, Grand Junction (CO)  
 Eric Belky, Ball State University (IN)  
 Denise D. Ben-Porath, John Carroll University (OH)  
 Judy Berry, University of Tulsa (OK)  
 Mukul Bhalla, Argosy University  
 Theresa Botts, Eastern Kentucky University  
 John Broida, University of Southern Maine  
 Charles I. Brooks, King's College (PA)  
 Michael B. Brown, Eastern Carolina University (NC)  
 Sheila Brownlow, Catawba College (NC)  
 Susan R. Burns, Morningside College (IA)  
 Keith Carlson, Valparaiso University (IN)  
 David Carroll, University of Wisconsin-Superior  
 Bradley J. Caskey, University of Wisconsin-River Falls  
 Amy Cataldi, Oklahoma City University  
 Andrew Christopher, Albion College (MI)  
 M. Diane Clark, Gallaudet University (DC)  
 Samuel Clay, Brigham Young University (UT)  
 Perry Collins, Wayland Baptist University (TX)  
 Crystal Colter, Maryville College (TN)  
 Dan Corts, Augustana College (IL)  
 Laurie Couch, Morehead State University (KY)  
 Anita Davis, Rhodes College (TN)  
 Stephen Davis, Texas Wesleyan University  
 Joy R. Drinnon, Milligan College (TN)  
 Renae D. Duncan, Murray State University (KY)  
 Jeff Elliott, Tennessee Temple University  
 Julie A. Evey, University of Southern Indiana  
 F. Richard Ferraro, University of North Dakota  
 Mary Lou Frank, Gainesville State College (GA)  
 Carrie Fried, Winona State University (MN)  
 A. Celeste Gaia, Emory & Henry College (VA)  
 Raymond Green, Texas A & M University—Commerce  
 Sheryl R. Ginn, Rowan-Cabarrus Community College (NC)  
 Alexis Groszofsky, Beloit College (WI)  
 Elliott Hammer, Xavier University of Louisiana  
 Marie Helweg-Larsen, Dickinson College (PA)  
 Jennifer Hughes, Agnes Scott College (GA)  
 Matthew T. Huss, Creighton University (NE)  
 Jane A. Jegerski, Elmhurst College (IL)  
 John Johanson, Winona State University (MN)  
 Andrew Johnson, Park University (MO)  
 Jenny Katz, SUNY College at Genesee  
 William Kelemen, California State University, Long Beach  
 Allen Keniston, University of Wisconsin—Eau Claire  
 Jacqueline Kibler, Northwest Missouri State University  
 Susan Kirkendol, Pfeiffer University (NC)  
 Nancy Knous, Northwestern Oklahoma State University  
 John W. Kulig, Plymouth State University (NH)  
 William J. Lammers, University of Central Arkansas  
 Roger Loeb, University of Michigan—Dearborn  
 Louis Manza, Lebanon Valley College (PA)  
 Kathryn Martin, Butler University (IN)  
 Laura N. May, University of South Carolina Aiken  
 Daniel W. McNeil, University of West Virginia  
 Elizabeth McGee Nelson, Christian Brothers University (TN)  
 Edward L. Palmer, Davidson College (NC)  
 Rose Perrines, Eastern Kentucky University  
 James Persinger, Emporia State University (KS)  
 Mary E. Pritchard, Boise State University (ID)  
 Rebecca A. Regeth, California University of Pennsylvania  
 Joan E. Riedle, University of Wisconsin—Platteville  
 Lauren F. V. Scharff, Stephen F. Austin State University (TX)  
 Carl Scott, University of St. Thomas (TX)  
 Pamela Schuetze, Buffalo State College, SUNY  
 M. L. Corbin Sicoli, Cabrini College (PA)  
 Merry J. Sleight, Winthrop University (SC)  
 Iva N. Smith, University of Tennessee, Knoxville  
 Karen Smith, Truman State University (MO)  
 Paul Smith, Alverno College (WI)  
 Chehalis Strapp, Western Oregon University  
 Julie E. Thomas, Youngstown State University (OH)  
 Mary Utley, Drury University (MO)  
 Elizabeth C. Vozzola, Saint Joseph College (CT)  
 Phil Wann, Missouri Western State University  
 Gary L. Welton, Grove City College (PA)  
 George Whitehead, Salisbury State University (MD)  
 Steven Winingar, Western Kentucky University  
 Janine Wotton, Gustavus Adolphus College (MN)  
 William Wozniak, University of Nebraska at Kearney  
 Elizabeth A. Yost-Hammer, Xavier University of Louisiana



Danielle Keenan-Miller

**Danielle Keenan-Miller**  
University of California at Los Angeles  
Faculty Sponsor: Constance  
Hammen, PhD

Danielle Keenan-Miller joined Psi Chi in 2003 as an undergraduate student at Stanford University (CA) where she worked in the lab of Dr. Ian Gotlib. She is currently a fourth-year graduate student at UCLA working with Dr. Constance Hammen. Her research focuses on processes of risk transmission among offspring of depressed mothers.

### Bandura Graduate Research Award

The Psi Chi Research Awards Committee, the Psi Chi National Council, and the Association for Psychological Science are pleased to announce the winner of the 2007-08 Psi Chi/APS Albert Bandura Graduate Research Award. The winner was awarded travel expenses up to \$1,000 to attend the 2008 APS National Convention to receive the award; a three-year membership in APS, including subscriptions to all APS journals; and two engraved plaques, one for the winner and one for the psychology department as a permanent honor.

#### Pathways to Aggression Among Offspring of Depressed Mothers

At present, there is little evidence examining whether the risk of aggression among children of depressed mothers extends into young adulthood, and if so, what mechanisms may mediate this risk. Results of structural equation modeling tests using a high-risk community sample suggest that there is a strong prospective relationship between maternal depression by youth age 15 and youth aggression at age 20, and that this relationship is mediated by maternal-child relationship quality.



Rebecca B. Price

### Newman Graduate Research Award

All psychology graduate students are eligible to submit their research for the Psi Chi/APA Edwin B. Newman Graduate Research Award. The winner receives the following: (1) travel expenses to attend the APA/Psi Chi National Convention to receive the award, (2) a three-year subscription to the APA journal of the winner's choice, and (3) two engraved plaques—one for the winner and one for the winner's psychology department as a permanent honor to the winner. This award is presented during the APA/APF Awards ceremony at the APA/Psi Chi National Convention in August.

**Rebecca B. Price**  
Rutgers University New Brunswick (NJ)  
Faculty Sponsor: Jan Mohlman, PhD

Rebecca B. Price is a graduate of Stanford University (CA) where she completed an interdisciplinary undergraduate program in symbolic systems—combining coursework in psychology, philosophy, linguistics, and computer science. She is currently a 3rd year doctoral student in clinical psychology at Rutgers University (NJ) and a research associate at the Mood and Anxiety Disorders Program, Mount Sinai School of Medicine. Her research interests center on the role of neurocognitive factors in the etiology, course, and treatment of emotional disorders. Her ongoing work has examined the relationship between executive functions such as inhibitory control and anxiety symptoms, implicit memory associations in depressed patients with suicidal ideation, and the neural substrates of attentional bias in clinically anxious older adults. She was recently awarded a Predoctoral National Research Service Award from the National Institute of Mental Health to pursue her dissertation research on behavioral and fMRI correlates of late-life generalized anxiety disorder.

#### Inhibitory Control and Symptom Severity in Late-Life Generalized Anxiety Disorder

Contemporary models of generalized anxiety disorder (GAD) posit that during worry, threat-related images are inhibited in order to minimize somatic anxiety. This conceptualization of worry suggests a role for the executive system in exerting top-down inhibitory control over threat processing. Forty-three older adults (age 60-77) with GAD and 14 age-matched controls completed a battery of self-report symptom measures and the Stroop color-word task to assess inhibitory control. In GAD patients, Stroop performance was positively correlated with measures of worry and trait anxiety. No relationships between Stroop scores and clinical measures were observed in non-anxious controls. In the context of a disorder-specific tendency to make maladaptive use of executive functions, better inhibitory control may be associated with more severe symptomatology.

## Psi Chi Research Grant Winners

Fifteen undergraduate and nine graduate Psi Chi members are the recipients of Psi Chi Research Grants for the February 1 deadline. This grant program provides funds for Psi Chi members to defray the cost of conducting a research project. The 2007-08 Spring winners, along with their schools, research advisors, and project titles, are listed below.

### Undergraduate Research Grant Winners

#### Bailey Bell

Utah State University  
Dr. Melanie Domenech Rodríguez (research advisor)  
"Self-Injurious Behaviors: An Examination of the Establishment and Maintenance of Self-Injurious Behaviors in Adolescent-Limited Versus Life Course-Persistent Patterns of Self-Injury"

#### Marissa B. Esser

University of Wisconsin-Madison  
Dr. Patricia Devine (research advisor)  
"Biased Judgments: The Influence of Gender and Intoxication Level on Reactions to Sexist Remarks"

#### John Freimuth

Saint Mary's College of California  
Dr. Paul Zarnoth (research advisor)  
"Elements of Control and Depression in Behavior-Related and Nonbehavior-Related Illnesses"

#### Brantley P. Jarvis

James Madison University (VA)  
Dr. Sherry Serdikoff (research advisor)  
"Toward Increasing the Cost-Effectiveness of Contingency Management: Using Percentile Schedules and Escalating Quality of Reinforcement in an Intervention Designed to Reduce Smoking in College Students"

#### Lauren Lubarsky

Pennsylvania State University at Abington  
Dr. Fran Sessa (research advisor)  
"Perceptions of Alcohol Control and Performance Ability With Fatal Vision Goggles: A Comparison"

#### Jeremy Wing-Hei Luk

University of Washington  
Dr. Robert Kohlenberg (research advisor)  
"Contextual Variations of Mindfulness Across Interpersonal and Task-Oriented Contexts"

#### Jon Niemi

Mount Union College (OH)  
Dr. Brian Woodside (research advisor)  
"The Effects of Environmental Enrichment on Spatial Learning and Memory Following Blockade of NMDA and VDCC Receptors"

#### Kristin Marie Oosterkamp

California State University, Stanislaus  
Dr. Dawn Strongin (research advisor)  
"Comparison of Neurobehavioral Performance Based on Residential Location"

#### Stephen H. Robertson

James Madison University (VA)  
Dr. Sherry Serdikoff (research advisor)  
"Assessing the Putative Anxiolytic Effects of Kava Administration in Rats Using the Elevated Plus Maze (EPM)"

#### Andrea C. Rydel

Rutgers University New Brunswick (NJ)  
Dr. Jeannette Haviland-Jones (research advisor)  
"Effects of Human Mood Odors on Heart Rate Variability"

#### Juliana Schroeder

University of Virginia  
Dr. Gerald Clore (research advisor)  
"The Computation of Pain: How Pain Beliefs and Reaction Rates Affect Chronic Pain Patients Determination of Their Pain Intensity"

#### Desiré Ann Shepler

University of Alaska Anchorage  
Dr. Gwen Lupfer-Johnson (research advisor)  
"Individual, Interpersonal, and Community Correlates of Trait Self-Objectification"

#### Chloe Skidmore

Grand Valley State University (MI)  
Dr. Andrea Rotzien (research advisor)  
"The Impact of Disordered Eating Patterns, Multidimensional Self-Esteem, and Emotional Regulation on Self-Injurious Behaviors in College Women"

#### Sarah Turchin

Connecticut College  
Dr. Joan Chrisler (research advisor)  
"A Cross-Cultural Analysis of Factors Related to Eating Disorders in the U.S. and Argentina"

#### Wes Wayman

Bradley University (IL)  
Dr. Timothy Koeltzow (research advisor)  
"The Effects of Environmental Enrichment on Cocaine-Seeking Behavior and Protein Expression in the Nucleus Accumbens"

### Graduate Research Grant Winners

#### Kelly E. Buckholdt

The University of Memphis (TN)  
Dr. Gilbert Parra (research advisor)  
"Emotion-Related Family Processes: Examination of the Relation Between Parent Characteristics, Parenting Practices, and Adolescent Outcomes"

#### Robyn L. Fielder

Syracuse University (NY)  
Dr. Michael Carey (research advisor)  
"Mental Health Consequences of Sexual 'Hookups' Among Female College Freshmen: A Longitudinal Study"

#### Lisa E. Hasel

Iowa State University  
Dr. Gary Wells (research advisor)  
"Cross-Race Face Recall: Reducing Own-Race Bias Through the Creation of Facial Composites"

#### Jessica Keyser

Temple University (PA)  
Dr. Lauren Alloy (research advisor)  
"A Prospective Investigation of the Relation Between Emotion Awareness and Disordered Eating: Moderating and Mediating Factors"

#### Katherine A. Lingras

University of Minnesota  
Dr. Nicki Crick (research advisor)  
"An Electronic Daily Diary Study of Adolescents' Experiences With Relational Aggression"

#### Maria Antonia Rodriguez

Ferkauf Graduate School of Psychology (NY)  
Dr. Sonia Suchday (research advisor)  
"The Correlation Between Acculturation Status and Cardiovascular Health"

#### Jennifer C. Veilleux

University of Illinois at Chicago  
Dr. Jon Kassel (research advisor)  
"Inducing Specific Positive Emotions: The Effects of Mental Imagery Versus Verbal Thought"

#### Matthew J. Zawadzki

Pennsylvania State University  
Dr. Stephanie Shields (research advisor)  
"Examining the Relationship Between Touch, Levels of Arousal, and Desire to Affiliate"

#### Jonathan Zombeck

University of Illinois, Urbana-Champaign  
Dr. Justin Rhodes (research advisor)  
"Involvement of D2 Receptor in Reduced Locomotor Stimulation to Cocaine in Adolescent Versus Adult C57BL/6J Mice"

## Regional Chapter Awards

Psi Chi congratulates the following chapters for winning this year's competition for the Regional Chapter Awards. Listed alphabetically, the 2007-08 winning chapters are as follows:

#### Central Michigan University

Midwestern Region

#### Charleston Southern University (SC)

Southeastern Region

#### University of Massachusetts

Eastern Region

Regional Chapter Awards are presented annually to chapters in each of Psi Chi's six regions. Within each region, there may be chapter winners in each of the two categories of large schools (over 5,000 students) and of small schools (under 5,000 students). Psi Chi chapters that best achieve Psi Chi's purpose "to encourage, stimulate, and maintain excellence in scholarship of the individual member in all fields, particularly in psychology, and to advance the science of psychology" will be named as winners.

Each winning chapter is presented a check for \$500 and a plaque to display in its department. The awards are intended to perpetuate the chapters, to identify chapters as role models for others, and to promote the purpose of Psi Chi. The criteria for selecting winners are evidence of effective chapter activities for the past 3 years, strict adherence to the application procedures, and creative and effective presentation of application materials.

The deadline for next year's Regional Chapter Award competition is December 1, 2008. Chapters are encouraged to start now to prepare applications for this prestigious Psi Chi award.

Name of Award or Grant	Submission Deadline	Who Can Apply?	Award/Grant Amount	Brief Description
SuperLab Research Grants	October 1	Graduate Undergraduate	SuperLab software Response pad	Two awards for conducting the best computer-based research.
Thelma Hunt Research Grants	October 1	Faculty, Graduate, Undergraduate	Three grants \$3,000 each	Enables members to complete empirical research on a question directly related to Psi Chi.
Undergraduate Psychology Research Conference Grants	October 1	Sponsor(s) of local and regional conference	Up to \$1,000 each (number varies)	Funding to defray cost of sponsoring local/regional undergraduate psychology conferences. Total grant money available is \$15,000.
Graduate Research Grants	November 1 February 1	Graduate	Up to \$1,500 each (number varies)	Funding to defray the cost of conducting a research project. Total grant money available is \$10,000.
Undergraduate Research Grants	November 1 February 1	Undergraduate	Up to \$1,500 each (number varies)	Funding to defray the cost of conducting a research project. Total grant money available is \$45,000.
Regional Research Awards	Deadlines Vary, Fall/Winter	Graduate Undergraduate	\$300 each (number varies)	Up to 78 awards presented for the best research papers submitted as Psi Chi posters for the regional conventions.
Denmark National Faculty Advisor Award	December 1	Faculty Advisor (chapter nomination)	Travel expense to APA + Plaque	To one outstanding faculty advisor who best achieves Psi Chi's purpose. Chapter nominates.
National Convention Research Awards	December 1	Graduate Undergraduate	\$500 graduate \$300 undergraduate	Up to 16 awards (8 grad, 8 undergrad) presented for the best research papers submitted for APA/APS conventions.
Regional Chapter Awards	December 1	Chapter	Twelve \$500 awards + Plaque	Presented to two chapters in each of six regions that best achieve Psi Chi's purpose.
Regional Faculty Advisor Awards	December 1	Faculty Advisor (chapter nomination)	Six \$500 awards + Plaque	To six outstanding faculty advisors (one per region) who best achieve Psi Chi's purpose.
APA Science Directorate Internship & Relocation Grant	January 15	Undergraduate	One grant up to \$3,500	10-week paid summer internship in the Science Directorate assisting on a variety of projects; covers relocation expenses
FBI NCAVC Internship Grants	February 1 June 1	Graduate Undergraduate	Two grants, up to \$7,000 each	14-week unpaid FBI NCAVC internship to conduct research; grant covers living expenses
Bandura Graduate Research Award	February 1	Graduate	Travel expense to APS + Plaque + 3yr APS Membership	Student submitting best overall empirical study. Cosponsored by APS.
Cousins National Chapter Award	February 1	Chapter	One \$3,500 award + Travel to APA + Plaque	Presented to one chapter nationally that best achieves Psi Chi's purpose.
Newman Graduate Research Award	February 1	Graduate	Travel expense to APA + Plaque + 3yr journal subscription	Student submitting best overall empirical study. Cosponsored by APA.
Website Awards	February 1	Chapter	Three \$200 awards	Presented to chapters with websites that are innovative aesthetic, and useful, and that advance Psi Chi's purpose.
APS Summer Research Grants	March 1	Undergraduate	Six \$5,000 grants (\$3,500/student + \$1,500/sponsor)	Provides opportunities to conduct research during the summer with sponsors who are APS members.
Summer Research Grants	March 1	Undergraduate	Fourteen \$5,000 grants (\$3,500/student + \$1,500/sponsor)	Provides opportunities to conduct research during the summer at nationally recognized research institutions.
Kay Wilson Leadership Award	April 1	Chapter President (chapter nomination)	One \$500 award + Travel to APA + Plaque	Award to one chapter president who demonstrates excellence in the leadership of the local chapter.
Allyn & Bacon Psychology Awards	May 1	Undergraduate	1st place—\$1,000 2nd place—\$650 3rd place—\$350	Awards for the best overall empirical study submitted.
Erlbaum Awards in Cognitive Science	May 1	Graduate Undergraduate	1st—\$500 (Graduate) 1st—\$500 (Undergraduate)	Awards for the best empirical research in cognitive science.
Guilford Undergraduate Research Awards	May 1	Undergraduate	1st place—\$1,000 2nd place—\$650 3rd place—\$350	Awards for the overall best research papers submitted.
Faculty Advisor Research Grants	June 1	Faculty Advisor	Twelve \$2,000 grants	Awards for two faculty advisors per region to conduct empirical research.
Model Chapter Awards	June 30	Chapters	\$100 each chapter	All chapters meeting the five criteria will receive \$100.

**DEADLINES** for 2008–09 regional student research submissions:

**Eastern** - November 15, 2008 | **Midwestern** - November 3, 2008 | **Rocky Mountain** - January 9, 2009 (students) & January 16, 2009 (faculty)  
**Southeastern** - October 10, 2008 (intent) & November 21, 2008 (abstract) | **Southwestern** - November 21, 2008 | **Western** - November 15, 2008

Awards and grants submitted online at the Psi Chi national website at [www.psichi.org](http://www.psichi.org).

## Research Awards

### Regional Research Awards

All Psi Chi members (undergraduate and graduate) are eligible to submit their research for the Regional Research Awards. Cash awards of \$300 each are presented to students submitting the best research papers to Psi Chi sessions at regional conventions. The number of awards in each region varies based on the size of the region; a total of 78 awards of \$300 each are available for the academic year. Award monies are distributed at the conventions following the presentations. Deadlines for submissions vary according to region and sometimes from year to year; check your fall regional mailing or the Psi Chi website for details.

### National Convention Research Awards | Dec 1

All Psi Chi members (undergraduate and graduate) are eligible to submit their research for the National Convention Research Awards. Cash awards of \$300 for undergraduates and \$500 for graduates are presented to students submitting the best research for Psi Chi sessions at the APA and APS national conventions. Up to 16 awards are given: 8 for the APA Convention and 8 for the APS Convention. Award monies are distributed at the conventions following the presentations.

### Bandura Award | Feb 1

All psychology graduate students who are Psi Chi members and graduate student affiliates of the Association for Psychological Science (APS) are eligible to submit their research for the Psi Chi/APS Albert Bandura Graduate Research Award. The winner receives the following: (1) travel expenses to attend the APS National Convention to receive the award, (2) a three-year membership in APS, including subscriptions to all APS journals, and (3) two engraved plaques, one for the winner and one for the winner's psychology department as a permanent honor to the winner. In addition, the abstract of the winning paper, as well as a photograph and brief biography of the winner, are published in *Eye on Psi Chi*. This award is presented during the APS opening ceremony at the APS National Convention.

### Newman Award | Feb 1

All psychology graduate students are eligible to submit their research for the Psi Chi/APA Edwin B. Newman Graduate Research Award. The winner receives the following: (1) travel expenses to attend the APA/Psi Chi National Convention to receive the award, (2) a three-year subscription to an APA journal of the winner's choice, and (3) two engraved plaques, one for the winner and one for the winner's psychology department as a permanent honor to the winner. In addition, the abstract of the winning paper, as well as a photograph, and brief biography of the winner, are published in *Eye on Psi Chi*. This award is presented during the APA/APF Awards ceremony at the APA/Psi Chi National Convention in August.

### Allyn & Bacon Awards | May 1

The Psi Chi/Allyn & Bacon Psychology Awards, cosponsored by Allyn & Bacon Publishers, are open to all undergraduate Psi Chi members and are awarded to those who submit the best overall empirical research papers. The awards are \$1,000 for first place, \$650 for second place, and \$350 for third place. The abstracts of the winning papers, as well as photographs and brief biographies of the top three winners, are published in *Eye on Psi Chi*.

### Erlbaum Awards | May 1

The Psi Chi/Erlbaum Awards in Cognitive Science, cosponsored by publisher Lawrence Erlbaum Associates, Inc., are open to all Psi Chi undergraduate and graduate Psi Chi members and are awarded to those who submit the best overall empirical studies in the area of cognitive science. The awards are \$500 for the first-place graduate student and \$500 for the first-place undergraduate student. The abstracts of the winning papers, as well as photographs and brief biographies of the top two winners, are published in *Eye on Psi Chi*.

### Guilford Awards | May 1

All Psi Chi undergraduate members are eligible to submit their research for the Psi Chi/J. P. Guilford Undergraduate Research Awards. Cash awards are \$1,000 for first place, \$650 for second place, and \$350 for third place. The abstracts of the winning papers, as well as photographs and brief biographies of the top three winners, are published in *Eye on Psi Chi*.

## Research Grants

### Hunt Research Grants | Oct 1

All Psi Chi student and faculty members are eligible to apply for a Thelma Hunt Research Grant. Up to three grants of up to \$3,000 each are presented annually to enable members to complete empirical research that addresses a question directly related to Psi Chi. Unlike other national Psi Chi award/ grant programs, the Hunt Grants focus on research directly related to the mission of Psi Chi.

### SuperLab Research Grants | Oct 1

All undergraduate and graduate Psi Chi members are eligible to apply for these research grants. The purpose of this program is to provide annual grants to aid one undergraduate and one graduate student in conducting computer-based research. Grant winners receive a copy of SuperLab experimental lab software and a response pad from Cedrus®.

### Undergraduate Psychology Research Conference Grants | Oct 1

The purpose of this program is to provide funds for local/regional undergraduate psychology research conferences. Funding is intended for conferences that will invite student research presenters from at least three schools in the area and will notify all Psi Chi chapters in the geographic area of the conference. The maximum grant for each conference is \$1,000.

### Graduate Research Grants | Nov 1 & Feb 1

All graduate Psi Chi members are eligible to apply for these graduate research grants. The purpose of this program is to provide funds for members to defray the cost of conducting a research project. Applicants may request up to \$1,500 for each project. A total of \$10,000 has been allotted for this student grant program.

### Undergraduate Research Grants | Nov 1 & Feb 1

All undergraduate Psi Chi members are eligible to apply for these undergraduate research grants. The purpose of this program is to provide funds for members to defray the cost of conducting a research project. Applicants may request up to \$1,500 for each project. A total of \$45,000 has been allotted for this student grant program.

### APA Science Directorate Internship & Relocation Grant | Jan 15

All undergraduate Psi Chi members are eligible to apply for this internship. The purpose of this program is to provide one undergraduate student experience in science administration through a summer internship with APA. The Science Directorate pays approximately \$3,500 for a 10-week period, while Psi Chi awards up to an additional \$3,500 for living and relocation expenses.

### FBI NCAVC Internship Grants | Feb 1 & June 1

All undergraduate and graduate Psi Chi members who are accepted as FBI NCAVC interns are eligible to apply for this internship grant. The purpose of this program is to provide annual grants to aid two Psi Chi members in conducting research at the FBI NCAVC. Two grants up to \$7,000 will be awarded annually for the 14-week unpaid position.

### APS Summer Research Grants | March 1

All undergraduate Psi Chi members are eligible to apply for these grants (research must be conducted while still an undergraduate, not after graduation). The purpose of the program is to allow students to conduct research during the summer with a faculty sponsor who is a member of APS. This allows the student to partner with a faculty mentor who shares the same research interests and may work at a different institution than the student attends. Psi Chi awards six \$5,000 grants (a stipend of \$3,500 to the student plus \$1,500 to the faculty sponsor).

### Summer Research Grants | March 1

All undergraduate Psi Chi members are eligible to apply for these summer research grants (research must be conducted while still an undergraduate, not after graduation). The purpose of this program is to provide funds for members to conduct summer research at nationally recognized research institutions. Psi Chi will award 14 grants of \$5,000 (a stipend of \$3,500 to the Psi Chi student plus \$1,500 to the sponsoring faculty member at the research institution each year).

### Faculty Advisor Research Grants | June 1

All current faculty advisors and coadvisors who have served an active Psi Chi chapter for at least one year are eligible to apply for these faculty advisor research grants. The purpose of this program is to provide funds for advisors to defray the direct costs of conducting a research project (no stipends included). Two grants will be awarded annually within each of Psi Chi's six regions, for a total of 12 grants. The maximum amount of each grant will be \$2,000.

## Chapter and Advisor Awards

### Denmark Award | Dec 1

The Psi Chi/Florence L. Denmark National Faculty Advisor Award is presented annually to the one Psi Chi faculty advisor who best achieves Psi Chi's purpose. The award includes (1) travel expenses to attend the Psi Chi/APA National Convention to receive the award and (2) an engraved plaque. The award is intended to recognize Psi Chi faculty advisors for their outstanding service to the chapter and to Psi Chi.

### Regional Chapter Awards | Dec 1

The Psi Chi Regional Chapter Awards provide annual recognition for up to two chapters in each region that best achieve Psi Chi's purpose. Each winning chapter receives a check for \$500 and a plaque to display in the winning chapter's department. The awards are intended to perpetuate the chapters, to identify chapters as role models for others, and to promote the purposes of Psi Chi.

### Regional Faculty Advisor Awards | Dec 1

This award is presented annually to one Psi Chi faculty advisor from each region who best achieves Psi Chi's purpose. The award is to recognize and reward actively involved chapter advisors. The winning faculty advisor from each region will receive \$500 and a plaque.

### Cousins Award | Feb 1

The Psi Chi/Ruth Hubbard Cousins National Chapter Award is presented annually to the one chapter that best achieves Psi Chi's purpose. The winning chapter receives: (1) a check for \$3,500, (2) travel expenses for one chapter officer to attend the Psi Chi/APA National Convention to receive the award, and (3) a plaque to display in the winning chapter's department.

### Website Awards | Feb 1

These awards are presented annually to three chapters with websites that are innovative, aesthetic, and useful, and that advance or support Psi Chi's purpose. Winning chapters will receive awards of \$200 each.

### Kay Wilson Leadership Award | April 1

The Psi Chi/Kay Wilson Leadership Award for Outstanding Chapter Presidents is presented annually to the one chapter president who demonstrates excellence in leadership of the local chapter. The winning Psi Chi chapter officer receives: (1) a \$500 cash award, (2) travel expenses for one chapter president to attend and make a short presentation at the Psi Chi/APA National Convention to receive the award, and (3) an engraved plaque commemorating the award.

### Model Chapter Awards | June 30

Model Chapter Awards of \$100 each are presented annually to recognize and reward Psi Chi chapters that consistently maintain outstanding records of membership inductions, chapter correspondence, service projects, and other criteria associated with being an outstanding chapter. All chapters submitting evidence of meeting these criteria are designated as winners.

## in national organizations

### Attend the 116th Annual APA National Convention

Make plans to be part of a national event: the 116th Annual Convention of the American Psychological Association. Each year, over 12,000 students and professionals gather for four days to attend sessions on the latest groundbreaking topics in psychology. Conventions are a great opportunity to gain knowledge about your research interests, network with colleagues and potential employers, and exchange email addresses.

This year's convention will be held **August 14–17** at the **Boston Convention & Exhibition Center in Boston, Massachusetts**. Everything you need to know—from registration, program information, hotel and travel arrangements, and special events—is posted on APA Online. In addition, all Psi Chi programming is listed on the Psi Chi website. Between sessions, stop by the Psi Chi hospitality suite to meet fellow students and National Council members.

And for those students interested in running with Olympian **Bill Rodgers** (winner

of Boston and New York marathons), plan to be a part of the **30th Annual Running Psychologists' APA 5K "Ray's Race and Walk."** Held at the Artesani Park, the race begins at 7 a.m. on Saturday, August 16. Please plan to preregister (\$20 for students and \$25 for others) because there is no registration available on race day. After August 11, the registration fee is \$30 for all persons. The registration fee includes race entry, bus transportation to the site, a T-shirt, refreshments, awards, and a raffle entry. Download the event's registration form at the address listed below.

Each year, the APA National Convention presents some of psychology's top names and newsmakers in the field. By becoming part of this annual event, you will discover a lifelong opportunity to learn and grow in the field of psychology while making new friends and contacts in your area of interest. Make plans to attend today!

▶ [www.apa.org/convention08/](http://www.apa.org/convention08/)  
 ▶ [www.apa.org/convention08/raceapplication2008.pdf](http://www.apa.org/convention08/raceapplication2008.pdf)

### Register Today for the Third International Conference on Teaching of Psychology

Registration is now open for the Third International Conference on Teaching of Psychology (ICTP) which will be held July 12–16, 2008, in St. Petersburg, Russia. The conference is designed for teachers of psychology in all educational settings including high schools, undergraduate institutions, and graduate programs. The ICTP 2008 will provide an international forum for teachers to discuss issues, theories, and techniques; to gain resources

related to teaching; and to explore new ideas to enhance and broaden their teaching skills. English will be the official language of the conference.

For those of you interested in learning more about Russia, special social and cultural programs will be incorporated into the conference schedule. To learn more, visit the ICTP conference 2008 website.

▶ [www.ictp-2008.spb.ru](http://www.ictp-2008.spb.ru)  
 ▶ [www.ictp-2008.spb.ru/cultural\\_program.php](http://www.ictp-2008.spb.ru/cultural_program.php)

## in your chapter

### The TOP 12 Advantages of Psi Chi Membership

1. Psi Chi provides **national recognition** for academic excellence in psychology.
2. Through membership in Psi Chi, you gain a **sense of community** with others in psychology and an identification with the discipline.
3. Psi Chi provides a **local, regional, and national forum** for obtaining information and developing perspectives about the field of psychology, learning about educational and career opportunities, and forming professional networks.
4. On the local level, chapter membership facilitates **leadership development**, interaction with students of similar interests, and service to the institution sponsoring Psi Chi.
5. Members receive a **membership card, certificate, lapel pin**, and through chapter mailings, copies of *Eye on Psi Chi*.
6. Psi Chi chapter activities provide valuable opportunities to develop one-on-one relationships with professors who can stimulate interest in psychology, involve you in research projects, and write recommendations.
7. Psi Chi encourages **student research** at the local, regional, and national levels through undergraduate and graduate research award competitions and provides opportunities for students to present research at regional and national psychological association meetings.
8. Psi Chi provides over **\$250,000 annually in awards and grants** to its student members, faculty advisors, and chapters.
9. Psi Chi sponsors **outstanding programs** at regional and national psychological association meetings.
10. Membership in Psi Chi meets one of the requirements for entrance at the **GS-7 level** in numerous professional and technical occupations in the United States government.
11. **Membership is for life.** The national registration fee of \$35 is the only payment ever made to the national organization, which does not charge annual dues.
12. As a member of Psi Chi, you are eligible for **special offers from APA and APS** when you join as a student member.

### Complete Chapter Annual and Financial Reports on Psi Chi Website

Each chapter must complete and submit to the Psi Chi National Office a Chapter Annual Report and a Chapter Financial Report at the end of each school year. You can now fill out these required forms on the Psi Chi website and send them directly to the National Office with the click of a mouse.

The chapter president and treasurer are responsible for ensuring that these reports are submitted to the National Office by the end of the school term

(or before **June 30, 2008**). These forms are intended to record information about your chapter for the 2007–08 year (July 1, 2007–June 30, 2008). While chapters can still mail a hard copy of these reports to the National Office, it is preferred that you complete and submit them online—a chapter administrator login is required.

▶ [www.psiichi.org/chapters/reports.asp](http://www.psiichi.org/chapters/reports.asp)  
 [admin login required]  
 ▶ phone: (423) 756-2044

## in the community

## ACHS/Washington Internship Institute Scholarship

The Washington Internship Institute (WII) offers internship opportunities in government agencies, nonprofit organizations, and businesses in Washington, D.C., each fall, spring, and summer. Interns spend four days a

week at the internship site and spend one day a week in classes that bridge theory and practice. Psi Chi members are eligible for a \$500 merit-based scholarship that is cosponsored by the Association of College Honor Societies and

WII. The application deadlines for the 10-week fall 2008 internships are **May 1** (early deadline) and **June 1, 2008**.

For more information:

➤ [www.wiicd.org](http://www.wiicd.org)

Your Summer Break Destination:  
The Archives of the History of American Psychology (AHAP)

This summer is the perfect time to soak up some history about your favorite subject—psychology. And AHAP is the epicenter with the largest collection related to psychology in the world. As part of the Smithsonian Institution Affiliates program, AHAP's collection includes 1,000 objects and artifacts, over 20,000 photographs, 6,000 films, and over 750 manuscripts. The Archives has even captured the interests of the *New York Times* and the *History Channel*.

So this summer, fill in the missing pieces of your psych history with a visit to the Archives. **Appointments are required**, so please email or call **two weeks** before you plan to visit.

## Archives of the History of American Psychology

The University of Akron  
Polsky Building, LL10A

By appointment only:

Monday–Friday  
8:00 am–4:30 pm

Saturday  
10:00 am–4:00 pm

➤ [www3.uakron.edu/ahap/](http://www3.uakron.edu/ahap/)  
➤ Email: [ahap@uakron.edu](mailto:ahap@uakron.edu)  
➤ phone: (330) 972-7285

## FACT SHEET

1. AHAP was founded by Dr. John Popplestone and Dr. Marion White McPherson in 1965 to preserve the historical record of psychology.
2. AHAP is the only archives in the United States that collects, catalogs and preserves materials related to the field of psychology, and is the largest collection of its kind in the world.
3. Over 750 Manuscript Collections are housed in the archives, which includes the personal papers of individual psychologists and the archival records of various psychological organizations.
4. The Still Image Collection contains over 20,000 images of individuals, groups, research and laboratory settings and personal photos.
5. Over 6000 films, from research to home movies, are preserved at AHAP in the Moving Image Collection.
6. Over 3000 audio tapes of lectures and oral histories are preserved at AHAP in the Audio Holdings collection.
7. The Psychology Archives has been featured in the *New York Times*, on the *History Channel's History's Lost and Found*, in the *Cleveland Plain Dealer*, *Akron Beacon Journal* and various psychological publications.
8. AHAP is an affiliate of the prestigious Smithsonian Institution Affiliates program.
9. The Psychology Archives currently has exhibits on display at the National Inventors Hall of Fame, Ellis Island National Museum and the National Zoo in Washington D.C.
10. AHAP's collection of over 1000 objects and artifacts is among the largest in America.
11. The AHAP Test Center contains over 15,000 three-dimensional and paper and pencil tests.
12. The AHAP Book Collection includes rare books, textbooks, professional and trade publications. Over 50,000 volumes have been acquired since its inception.
13. The oldest book in AHAP Special Collections is *Les livres de Hierosme Cardanus medecin milanois : Intitulez de la subtilité & subtiles inuentions, ensemble les causes occultes, & raisons d'icelles / Traduits de latin en françois*, by Richard Le Blanc, printed in 1556.
14. Charitable gifts, in the form of archival materials and through gifts of cash, are always welcome.
15. The Friends of the Archives of the History of American Psychology development program supplements and enriches AHAP's mission to stimulate, inform, and educate researchers, visitors, and the public about the science and practice of psychology, and to encourage research in the history of psychology.
16. Since 1999, the AHAP has produced two books, hosted four national conferences and developed an ongoing Colloquium Series featuring prominent psychologists in the field.
17. Over 300 people visit the archives annually and more than 100 people visit the AHAP website daily.
18. The archives is open to patrons 12 months a year and has added Saturday hours to accommodate visitors.
19. Students can volunteer and earn course credits for working at the AHAP.
20. The archives is housed in 10,000 square feet of space on the lower level of the Polsky Building.
21. Roadway Express Inc. donated a 70,000 square foot building to The University of Akron to house the future "Center for the History of Psychology."
22. The Margaret Clark Morgan Foundation recently provided a \$2.1 million gift to endow the directorship of the AHAP.

## 2008 calendar

## June 1 | Deadline

- Faculty Advisor Research Grant
- Psi Chi/FBI NCAVC Internship Grants

## June 2 | Deadline

- Submissions to New England Regional Convention\*

## June 30 | Deadline

- Submit Chapter Annual and Financial Reports
- Submissions to qualify for Model Chapter Awards
- Inform Psi Chi National Office of paper or poster presentations for Psi Chi Certificate Recognition Program

## July 1 | Deadline

- Fall 2008 *Eye on Psi Chi* submissions

## August 14–17 | APA Convention

- Psi Chi/APA National Convention, Boston, Massachusetts

## September 4 | Anniversary

- Psi Chi 79th Anniversary

## October 1 | Deadline

- Psi Chi Graduate Research Grants
- Psi Chi/SuperLab Research Grants
- Psi Chi/Thelma Hunt Research Grants
- Undergraduate Psychology Research Conference Grants
- Psi Chi Undergraduate Research Grants
- Winter 2009 *Eye on Psi Chi* submissions

## October 10 | Deadline

- Submissions (intent) to Southeastern Regional Convention

## October 24–25 | Convention

- NEPA meeting, Western New England College, Springfield, Massachusetts

## November 1 | Deadline | Call for Nominations Mailing

- Call for nominations for national officers:
  - President-Elect
  - Eastern Regional VP
  - Rocky Mountain Regional VP
  - Western Regional VP

## November 3 | Deadline

- Submissions to Midwestern Regional Convention\*

## November 15 | Deadline

- Submissions to Eastern Regional Convention\*
- Submissions to Western Regional Convention\*

## November 21 | Deadline

- Submissions (abstract) to Southeastern Regional Convention\*
- Submissions to Southwestern Regional Convention\*

\* tentative

# Faculty Advisors' Voices: challenges in Leading Local Chapters

Melanie M. Domenech Rodríguez, PhD  
Kristina McDougal  
Utah State University

In 2007, McDougal and Domenech Rodríguez surveyed faculty advisors and student members of Psi Chi to examine leadership characteristics and chapter outcomes (McDougal & Domenech Rodríguez, 2008). In the spring 2007 survey, we secured participation from 259 faculty advisors from across the nation.<sup>1</sup> Amid survey questions, faculty advisors were asked the open-ended question: “What would help you be a better faculty advisor to your local Psi Chi chapter?” We wanted to share with you the fascinating answers to this seemingly simple question.

Of those participating faculty members, a robust 160 (62%) provided information on the open-ended question. Comments were short (range of 1 to 217 words [ $M = 27.8$ ,  $SD = 31.9$ ]). Given their brevity, their similarities and depth were surprising. A review of these responses showed a clear pattern of responses that could be helpful to local chapters, regional vice-presidents, and the Psi Chi National Council and National Office. Moreover, these findings may be of interest, and possibly even validating, to faculty advisors who are trying to be the best possible faculty advisors they can be.

Faculty advisors were primarily female (62.5%) and White American (88.1%), with an average age of almost 41 years ( $SD = 10.9$ ). Male faculty advisors were slightly older ( $M = 44.0$ ,  $SD = 11.4$ ) than females ( $M = 38.8$ ,  $SD = 10.2$ ). Faculty advisors had been in the position a mean of 5.7 years, with a range of 1 month to 30 years. All Psi Chi regions were represented: Eastern (30%), Midwestern (29.5%), Southeastern (21.8%), Southwestern (8.7%), Western (6.8%), and Rocky Mountain (3.2%). These numbers are somewhat consistent with the “size” of the regions.

## I need time!

The primary theme that emerged from these open-ended responses was that faculty advisors needed more time engaged with the role. Fully 42.5% ( $n = 69$ ) of those who provided responses stated that they needed more time. One faculty member humorously wrote that she needed “The 28 hour day...” While most were general in their response, one faculty advisor provided information of special interest:

Time. I'm still new at this and am slowly learning all the ways Psi Chi can benefit our students. Psi Chi was inactive before I was appointed as faculty advisor so I'm essentially trying to raise a Phoenix from the ashes without any help from the former advisor or knowledge[able] members of Psi Chi. All I have to go on is the Handbook—and that is a lot of information to process.

In the context of limited time, another faculty advisor shared her struggles in choosing to remain a faculty advisor. She described balancing her disappointment in her performance based on self-imposed standards and yet understanding that her “lesser” performance is potentially “greater” than most others might give:

Right now, I feel isolated and uncertain, although I recognize that that is due to my inability to make Psi Chi a priority and give it the time it really deserves. I enjoy my role of Psi Chi advisor, but feel like I'm not the advisor that the chapter needs to be all that it can be. On the other hand, I think I'm doing much better than what would happen if I weren't advising, because I do put time and energy into making it work, and I'm not sure any of my current colleagues would do so.

Many other faculty mentioned time constraints in the context of their multiple roles. For example,

I don't know that there is any more the National Office could do to help. Serving as faculty advisor to Psi Chi takes more time than most other service roles in the department, and yet only about 5% of my distribution of effort can be assigned to service. Since I also serve on department committees (e.g., curriculum committee), and this is part of the 5%, that doesn't leave much time for me to work on and ponder ways to strengthen our Psi Chi chapter.

## I need active chapter members!

The second, most common challenge was related to student participation. Many faculty complained about student participation overall ( $n = 36$ ). Faculty also mentioned specifically challenges in motivating students to be more involved and challenges with leadership abilities of their local council members. One faculty member wrote,

it would help if the students understood the value of Psi Chi. There is no institutional example/memory for them, so they don't understand that Psi Chi can be an active group.

Another faced practical constraints:

I don't have a consistent number of old members. We are basically a 2 yr school (junior and senior) with a brand new smattering of freshmen. This year there is one old Psi Chi member. We are having an induction in a few weeks—then most of these people will graduate.

Another faculty member took a more philosophical stance:

I try to maintain that Psi Chi is a student run organization—and as such, there is wide variability in how involved Psi Chi is on campus. Our success depends on the students at the time. To establish a more consistent presence, I founded and run [a] Colloquia Series ... but this tends to be where most of my time goes. Unless, that is, we have a rare semester with highly involved students.

Faculty reported important contextual considerations, for example,

our school is still coping with the issues of having mostly working/commuter students which decreases the amount of time they can spend on extra-curricular activities.

In addition to student composition, school size was noted:

It also hurts that we have a relatively small cadre of undergrad's in our department (70-80 majors) and it's hard to organize many activities with the minority that choose to take part in Psi Chi.

Another faculty advisor questioned whether student involvement was necessary:

Our chapter is not very active. Students are happy to get the honor but are not very interested in being involved. Perhaps this is not a problem at all. If Psi Chi is strictly an honors society then being involved may not be necessary. This seems to be the attitude in our chapter.

Some faculty advisors had very specific student-related challenges, for example,

it's difficult to get the Psi Chi officers to engage the Psi Chi web page system.

That same advisor recommended,

How about a brochure that could be given to the Psi Chi officers each year that would instruct them on how to log into this system and their responsibilities for record keeping?

Another faculty advisor lamented not having

an efficient means of transitioning between officers (some years it is a breeze [,] other years it feels like I'm running the organization).

From a more positive vantage point, a faculty advisor stated,

I think the thing that has been most useful in getting myself that type of information is having energetic, responsible, and proactive student officers to whom I can delegate those responsibilities.

—supporting the notion that student involvement is critical to local chapters' success.

## I need training and consultation!

A sizeable ( $n = 25$ ) number of faculty advisors mentioned a desire for either formal training and/or contact with other faculty advisors. Some faculty wanted resources and training from the National Office and/or regional VPs. Specifically, 14 faculty advisors reported that some formal training for them in assuming the role for the local chapter would help them be better advisors.

One participant expressed it well and offered a recommendation,

Ideally, I think it would be fantastic if I were able to go to a conference or professional meeting that was specifically geared toward helping orient faculty advisors, help work on chapter development, and other Psi Chi-oriented tasks. This would be especially valuable if Psi Chi could offer funding for advisors to travel to such a conference.

Others in this domain wanted contact with other faculty advisors who could provide a more consistent and tailored opportunity for mentorship and guidance in the faculty advisor role.

## I need to know more about what I don't know

At least 15 faculty reported needing more experience in order to be better faculty advisors. Of these, seven explicitly stated not knowing enough to be able to identify what might make them better faculty advisors. One respondent was especially eloquent:

I am so new I just need a year under my belt to learn what I need to learn. I don't even know enough to know what questions I need to ask yet :).

### I need ...

There were many other needs noted, and in the spirit of making everyone's voices heard, we have listed those that were mentioned by at least 3 faculty.

#### I need more institutional support.

A number of faculty ( $n = 13$ ) mentioned institutional barriers to their effectiveness, including general support, departmental support and/or recognition, more faculty involvement, and practical support. On this last item, one faculty member noted, it would be helpful

if our registrar would get the transcripts to our department in a more timely fashion so I can look for prospective new members who qualify.

Faculty also mentioned specifically desiring more faculty involvement ( $n = 4$ ), secretarial support ( $n = 2$ ), and course releases ( $n = 2$ ) to handle the demands of the position. One faculty alluded to the desire for institutional support in the form of a simple recognition:

recognition of the role of Psi Chi advisor that could be communicated to the department and recognized by the University.

#### I need to put forth more effort.

A few faculty ( $n = 5$ ) specifically mentioned that they needed to put forth more effort without any qualifiers. One faculty offered an interesting perspective on her advising approach:

I think that one of the key issues is the advisor's 'philosophy' toward Psi Chi. I see it as a 'student club'—so it succeeds and/or fails according to the leadership. I see myself as a resource person. My own failing is not knowing as much about what Psi Chi has to offer than I should have .... Our students are just too busy to put much time into Psi Chi. We are looking into the idea of members earning points toward having their medallions paid for.

#### I need a coadvisor.

Some faculty ( $n = 3$ ) thought a coadvisor would be beneficial:

A coadvisor, so that I wouldn't have to do everything by myself. I get help on specific events or activities when I ask. It would be nice to have someone there regularly and not have the entire responsibility.

### Thoughts for the National Office

Faculty noted a desire for more information about Psi Chi resources ( $n = 14$ ), specifically about regional conferences ( $n = 2$ ), regional and national initiatives ( $n = 1$ ), research grants and opportunities ( $n = 9$ ), and specific ideas for chapter activities ( $n = 1$ ). Here are some of the ideas:

- A **handbook** (of sorts) with information about Psi Chi and all the programs/grants available from Psi Chi National all compiled in one place (including descriptions and general deadlines). I realize that much of the information is available online, however one needs to know that it exists in order to search for it.
- Perhaps an **online bulletin board/blog** for advisors to ask and answer each others' questions
- **Simpler emails** describing specific opportunities that can be digested and forwarded to interested students.
- ... a **certificate of acknowledgement** for my tenure file would be very nice. Psi Chi advisement is quite time consuming, and is one of the service activities of which I am most proud. Although I have documentation of our chapter activities, I have very little 'official' documentation from national for my file. I know this sounds

petty, but for those of us who are pre-tenure (and I know there are many!), this could be very helpful.

- A few **emailings** beginning with a few bulleted points with URLs to click on for detailed information. OR, anything that streamlines the process.
- I think it might be helpful if there were **programs and ideas** to help programs at small schools (such as how to network with other schools, funds for speakers [,] etc.)
- More mechanisms to **support minority institutions**. The faculty at these institutions are usually overburdened with teaching & [and] advising and have to work with students of limited skills. However, we are asked to compete for recognition with much larger and prestigious schools.

A few faculty offered words of praise for the National Office. One of our overworked faculty advisors said he "always gain[s] more insight at the advisors' luncheons and other events at regional and national conventions." At least five other faculty advisors offered unprompted praise for the National Leadership Conference. One even noted that regional leadership conferences "would be a great help as well."

### Conclusions

Overall, local chapter advisors showed a certain degree of convergence when identifying what they need to be "better faculty advisors." We were struck especially by the stated needs for more time, more active students, and training/consultation which were voiced by many faculty advisors. One could argue that 16% of the sample (25 of 160) is a relatively small number; however, it is critical to keep in mind that these responses were spontaneously generated. It is quite likely that, should these issues be presented in a survey form to chapter advisors, the number of faculty who would endorse them as relevant would be much higher. We are hopeful that the information presented here will (a) be validating to faculty advisors who have been struggling to lead their local chapters—you are not alone in your struggles, (b) serve as a foundation for future Psi Chi focused research, and (c) serve as a spring board for discussions at the regional and national level for Psi Chi in creating and augmenting programs that support our faculty advisors in what can be a tremendously satisfying yet thankless task. In the mean time, we would like to turn into advice, the sage struggle of one of our faculty respondents, "Patience my dear ... patience."

## Reference

McDougal, K., & Domenech Rodríguez, M. M. (2008). *Factors affecting Psi Chi members' satisfaction with research opportunities*. Retrieved April 21, 2008, from [http://www.psichi.org/awards/winners/hunt\\_reports/mcdougal.asp](http://www.psichi.org/awards/winners/hunt_reports/mcdougal.asp)



**Melanie Domenech Rodríguez, PhD**, is an associate professor in the Department of Psychology at Utah State University (USU). She has been the faculty mentor for the USU Psi Chi Chapter since 2002. She has served as RMPA Steering Committee Member (2003-05) and as Rocky

Mountain Region Vice-President (2005-present). As a faculty advisor, Dr. Domenech Rodríguez has promoted excellence among Psi Chi members. Since 2002, USU Psi Chi members have applied for and secured multiple undergraduate research grants at USU. Members have also applied for and successfully obtained funding for Psi Chi national research grants, including the Thelma Hunt, Undergraduate Research Grants, and Graduate Research Grants. Additionally, in 2003, the USU chapter held the first Psi Chi Psychology Undergraduate Research Conference, which has since become an annual event. Dr. Domenech Rodríguez is an avid researcher and is currently examining the impact of a preventive intervention for Spanish-speaking parents of young children with challenging behaviors through a NIMH KO1 award.



**Kristina McDougal** received her bachelor's degree in psychology with honors and a minor in human resources from Utah State University in June 2007. While at Utah State University, she was the Psi Chi's chapter president and served on the regional steering committee, worked at the University Counseling Center

as a reach peer, and worked as a youth counselor at the Youth Track Club. As a reach peer, Ms. McDougal assisted clinicians in relaxation, stress management social skills, and assertiveness training interventions. As a youth counselor, she supervised adolescent male sex offenders and assisted in teaching the offenders skills that prepared them to be a contributing member of society.

**Author's note.** The information presented in this piece was gathered as part of a Thelma Hunt grant awarded to the second author. The authors are grateful to the National Office of Psi Chi for the research support. The authors also wish to thank participating faculty advisors who shared with us their insights and their precious time.

## Listening to Faculty Advisors' Voices

Virginia Andreoli Mathie, Psi Chi Executive Director

Members of the Psi Chi National Council and National Office greatly appreciate the dedicated service and leadership provided by you, the Psi Chi chapter faculty advisors. We know it takes much time and effort on your part to advise a chapter. We want to know your needs and concerns and respond to your requests for assistance. We welcome your suggestions for new resources that will help you in your faculty advisor role. We thank Domenech Rodríguez and McDougal for their informative survey and would like to take this opportunity to highlight some suggestions and existing resources that might address some of the faculty advisors' needs they identified in their research.

### I need time!

- Use the Faculty Advisors' Resource Page webpage to get immediate assistance with questions that frequently arise in your role as a faculty advisor. [www.psichi.org/chapters/advisors.asp](http://www.psichi.org/chapters/advisors.asp)
- Use the Chapter Activity Guide webpage to save time generating ideas for chapter activities and projects. [www.psichi.org/chapters/ch\\_act\\_guide.asp](http://www.psichi.org/chapters/ch_act_guide.asp)
- Invite another faculty member to serve as a coadvisor for your chapter and share the responsibilities and workload.

### I need active chapter members!

- Request free copies of the new Psi Chi brochure that highlights the benefits of being a Psi Chi member. [www.psichi.org/pubs/brochures.asp](http://www.psichi.org/pubs/brochures.asp)
- Distribute copies of *Eye on Psi Chi* so that your chapter members can read about the winners of Psi Chi's grants and awards and the many activities described in the Chapter Activities section.
- Watch for the upcoming e-book that will compile Psi Chi resources that help students succeed in their chapter, college, and career and help chapters enhance their success.
- Forward the link to the document "Using the Psi Chi Website" to assist your chapter officers in using the Psi Chi website. [www.psichi.org/pdf/webguide.pdf](http://www.psichi.org/pdf/webguide.pdf)
- Use the Chapter Handbook and the Chapter Officer Guidelines to inform your chapter officers about their duties and to assist with the transition to new officers. [www.psichi.org/pdf/handbook.pdf](http://www.psichi.org/pdf/handbook.pdf) [www.psichi.org/pdf/offguide.pdf](http://www.psichi.org/pdf/offguide.pdf)
- Partner with another Psi Chi chapter (or a Psi Beta chapter) in your vicinity to share the workload of planning programs and to increase the number of people at Psi Chi events.

### I need training and consultation!

- Register for the next Psi Chi National Leadership Conference that will be held in Nashville, TN January 2–4, 2009. Psi Chi will provide funding assistance to many of the participants. [www.psichi.org/conventions/convention\\_1482.asp](http://www.psichi.org/conventions/convention_1482.asp)
- Attend the Psi Chi faculty advisors' appreciation breakfast or lunch at your regional psychology conference to talk informally with other faculty advisors.
- Attend sessions for faculty advisors offered at your Psi Chi regional psychology conference. If your region does not offer such a program, contact the Psi Chi regional vice-president and suggest this session.

### I need from the National Office

- Use the CD in the Psi Chi annual fall mailing to chapters to get a complete set of Psi Chi handbooks; forms for chapters, chapter officers, and members; and cover sheets for Psi Chi awards and grants.
- Forward to your chapter officers each issue of the Psi Chi Digest containing bulleted announcements and reminders of upcoming deadlines for Psi Chi awards, grants, and other programs. [psichi.org/news/digest.asp](http://psichi.org/news/digest.asp)
- See the Psi Chi website for information about Certificates of Appreciation for Psi Chi faculty advisors. [www.psichi.org/pdf/advcert.pdf](http://www.psichi.org/pdf/advcert.pdf)
- Check the Psi Chi National Office website to identify the staff person to contact when you have questions or need assistance. Remember staff members are there to help you! Don't hesitate to contact us for assistance. [www.psichi.org/about/staff.asp](http://www.psichi.org/about/staff.asp)

Let's  
connect

at the  
2009 PSI CHI  
National Leadership  
Conference [www.psichi.org](http://www.psichi.org) for  
upcoming information!

# Getting In: Finding Your Fit in a Graduate Program

**Zachary Birchmeier, PhD**  
University of Missouri

**Cecilia Shore, PhD**  
Miami University (FL)

**Shana McCormick**  
Bowling Green State University (OH)

**S**hana McCormick is completing her first year in the school psychology graduate program at Bowling Green State University. Her goals and experiences are unique, but she used a common process to select and gain acceptance to a graduate program in psychology. When choosing an undergraduate university, she felt visiting the campus was the most important criteria. Yet picking a graduate program required much more input.

As an undergraduate at Miami University, Shana knew that she enjoyed studying psychology and wanted to continue beyond the undergraduate level. After tutoring and working with children, she gravitated toward school psychology. Initial brainstorming sessions, web searches, and conversations with peers produced a list of prominent and ideal schools, including her undergraduate institution. She formed a list of criteria that included program accreditation status, faculty-student ratios, and potential advisors. Detailed reading of each program's website allowed Shana to rank each program by its fit with her preferences. She began to narrow her choices after further discussion with her advisor and peers. After sending out applications, she received multiple offers. Ultimately, advice from faculty mentors and peers (i.e., other psychologists) was the most valuable tool in making her final selection.

The process and criteria that Shana used in making her decision are similar to those used by other psychology students who plan

to continue on to graduate school. The relative importance of each factor, however, will be different for students with different goals (e.g., professional practice vs. research). Moreover, students might:

- 1) First, use a set of initial, general criteria to identify programs that are potentially acceptable.
- 2) Then, use another primary set of criteria to screen out some programs that do not fit one's preferences.
- 3) Finally, use a third set of criteria to rank programs.

There is some available evidence that graduate applicants use different sets of criteria for applying to programs than they use for choosing which program offers to accept. Walfish, Stenmark, Shealy, and Shealy (1989) reported findings from a survey of first-year clinical doctoral students. In that study, program prestige, emphasis on supervision, and emotional climate were ranked highest in making a final choice. Many other key criteria were ranked lower in importance, such as the geographic location of a program, financial aid packages, and the presence of a specific mentor. One explanation for this difference is that students might have sent applications only to programs that satisfied their primary criteria and used the other factors to decide among each offer.

Finding a fit that works for both you and the program will boost the chances of accept-

ance. Unsuccessful applications or mismatched choices are most likely to occur when students use only a small set of factors, such as focusing on one geographical area, to decide where to apply and which offer to accept. Based on Walfish et al.'s (1989) findings and our own experience in mentoring undergraduate students who have applied to graduate school in psychology, we have identified (a) the most important factors for selecting graduate programs, and (b) the process of decision-making that is commonly used by prospective graduate students and recommended by advisors of undergraduates. The criteria and decision process have been integrated into the following strategic plan for students who are considering graduate study in psychology. We have grouped the various criteria used in choosing programs into primary and secondary factors and have presented them in Table 1.

## Identifying Programs That Potentially Fit

1. Start by considering your preferences and capabilities.
  - Identify your goals, noting that specific goals (like working with special populations or focusing only on doctoral programs) can be limiting. Halpern (2002) offered questions that should be considered for students who are interested in clinical psychology.



**Table 1 | Criteria for Selecting Graduate Programs**

**PRIMARY CRITERIA**

(Where to apply)

**General**

- Geographic constraints
- Ranking of program nationally

**Program**

- Type of program (e.g., clinical, counseling, developmental, or medical) and/or degree offered
- Topic specialization of program (e.g., focuses on social cognition or child clinical)
- Accreditation status (if applicable)
- Selectivity of program (e.g., percent of applicants admitted and typical GRE/GPA scores)
- Completion rate
- Average time to acquire degree
- Financial aid potential

**SECONDARY CRITERIA**

(Choosing offers to accept)

**Program and Advisor**

- University prestige
- Placement rate in jobs or internships
- Research agenda of prospective mentor/advisor(s) and personal compatibility
- Relative training emphasis on teaching, research, and clinical practice
- Size of program (number of students)
- Cultural diversity of students in program
- Active graduate student organization
- Amenities like graduate student offices, parking, copies, secretarial staff, and kitchen
- Travel and research seed grant money

**Quality of Life**

- Peer climate
- Cost and quality of living in the town
- Health insurance

- Seek hands-on experiences that closely match the kind of work you might do once your training is complete (e.g., volunteer at a crisis center or conduct independent study with faculty).
  - Compare your record and experience to other graduate applicants. Read Keith-Spiegel, Tabachnick, and Spiegel's (1994) article "When Demand Exceeds Supply" to see the criteria that programs use to select students. If you lack field or research experience, consider postponing your applications for a year to establish that experience. If your GPA is a concern, read the chapter "What If My Grades Aren't So Hot" in Keith-Spiegel and Wiederma (2000).
2. Seek advice and information.
    - Talk with professionals who are successful in your field of interest. Ask for their advice on the steps it took to get there.
  3. Pause and take stock of your findings.
    - Consider the fields of study that were recommended by your advisors after hearing your goals.
  4. Ask yourself if you are competitive for these types of programs and then, survey schools at the American Psychological Association's (APA) website [www.apa.org/gradstudy/](http://www.apa.org/gradstudy/) (pay service) or through each program's own website that are grouped by geography and topic on GradSchools.com's website [www.gradschools.com/](http://www.gradschools.com/) (free).
    - Research many departments that offer program subjects that interest you (e.g., clinical and social) and take notes on each.
    - Try to avoid limiting yourself to one geographical region. Students may need to restrict their search to specific geographical regions for compelling reasons such as finances and personal circumstances (e.g., a partner's job). Generally, however, applying to more places in more geographic areas maximizes your chances of getting accepted. In some cases, doctoral students receive financial support from their programs which could eliminate the need to live at home.
    - Consider the nature of potential programs. PhD programs tend to be more specialized, and a prospective student with specific interests might need to look far and wide to find a program with fac-

ulty who share that interest. Other degree programs (e.g., MSW, MA in counseling, PsyD) offer fairly standard training at most schools.

**Selecting Programs to Send Applications**

Once you have an initial list of possibilities, use these criteria to select schools to which you will apply.

- Admissions data, including the percent of applicants admitted and those applicants' average GRE scores and GPAs. This information is typically available on individual program websites, but is also archived in the APA's annual publication *Graduate Study in Psychology* (2007).
- Program completion rates.
- Financial support offered, including percent of students who are offered tuition waivers and/or assistantship stipends. Note that the extent to which financing is competitive in a program can often breed a competitive peer climate.
- Program ranking from *Princeton Review*, *U.S. News & World Report*, *Social Psychology Network*, or other reliable source.
- Accreditation status for clinical, counseling, or other professional practice programs. Many internship and job opportunities might require that applicants possess degrees from accredited programs.
- Expectations for students, including program requirements for teaching and research productivity. These activities are often rewarded with assistantship stipends but are usually conducted in addition to course requirements. Teaching and research assistantships typically require students to commit 10-20 hours per week. Given the large time commitment, the extent of research and/or teaching expectations should be an important consideration in choosing a program that fits with your own training goals. Programs will also report the average number of years per degree and/or the time-to-degree expectation for new students. Many programs also advertise sample (or expected) course sequences and timetables for particular degrees.
- Presence of desirable advisors who share your interests. At least two faculty members should specialize in or teach courses on topics that are central to your interests. Lai and Ellison (2007) presented valuable tips for identifying desirable advisors.

### Applying to Programs That Fit

When applying to programs, communicating fit in your letter of intent is very important. Use what you learned in the first round of discovery to present yourself strategically in the letter. Discuss your professional experiences and how the programs' specific strengths will help you to grow. Indicate your interest in working with specific faculty members and how you can contribute to their areas of study. Be sure to avoid the "kisses of death" outlined by Appleby and Appleby (2007). Also, seek letters of recommendation at this time. For tips on getting the most from faculty letters, see Rewey (2000).

Before applying, you might consider emailing current students in the program and scheduling a visit to the campus. During the visit, ask about specific criteria for that school's program: peer and advisor climate, stories about past students who have graduated under current faculty, quality of life in the community (e.g., living costs, safe housing), and health insurance. Oudekerk and Bottoms (2007) offered a list of questions that you should ask during a campus visit (as well as helpful interview tips). The information you obtain in this phase of the graduate school search process should be valuable in making a final choice about a graduate program if you were to receive multiple offers of acceptance.

### Conclusion

The process of finding a fit with a graduate program pays off long after admission. It's not all about getting in, but also being happy once you get there and eventually getting a job that you like. If this whole process goes well, you will place yourself in a satisfying environment for your graduate study and hopefully, one that allows you to reach your full potential.

### References

- American Psychological Association. (2007). *Graduate study in psychology*. Washington, DC: Author.
- Appleby, D. C., & Appleby, K. M. (2007, Spring). How to avoid the kisses of death in the graduate school application process. *Eye on Psi Chi*, 11(3), 20-21.
- Halpern, L. F. (2002, Winter). Some pointers for students interested in applying to graduate programs in clinical psychology. *Eye on Psi Chi*, 6(2), 21-23.
- Keith-Spiegel, P., Tabachnick, B. G., & Spiegel, G. B. (1994). When demand exceeds supply: Second-order criteria used by graduate school selection committees. *Teaching of Psychology*, 21, 79-81.
- Keith-Spiegel, P., & Wiederman, M. W. (2000). *The complete guide to graduate school admission: Psychology, counseling and related professions*. Hillsdale, NJ: Erlbaum.
- Lai, B. S., & Ellison, W. D. (2007, Summer). Finding the right mentor: Gaining admission to and succeeding in graduate school. *Eye on Psi Chi*, 11(4), 16-18.
- Oudekerk, B. A., & Bottoms, B. L. (2007, Fall). Applying to graduate school: The interview process. *Eye on Psi Chi*, 12(1), 25.
- Rewey, K. L. (2000, Fall). Getting a good letter of recommendation. *Eye on Psi Chi*, 5(1), 27-29.
- Walfish, S., Stenmark, D. E., Shealy, J. S., & Shealy, S. E. (1989). Reasons why applicants select clinical psychology graduate programs. *Professional Psychology: Research and Practice*, 20, 350-354.



**Zachary Birchmeier, PhD**, is a senior research analyst at the Institute of Public Policy in the Harry S Truman School of Public Affairs at the University of Missouri.



**Cecilia Shore, PhD**, is a professor in the Department of Psychology at Miami University (FL). She specializes in developmental psychology.

**Shana McCormick** is a graduate student in the school psychology program (MA & EdS) at Bowling Green State University (OH). When the ideas for this article began to form, Zachary was a doctoral student in the social psychology graduate program at Miami University, and Shana was an undergraduate psychology student at Miami.

## Use [www.psichi.org](http://www.psichi.org) for...

### ...more information about graduate school!

Over 40 articles about graduate school from past *Eye on Psi Chi* issues are available on the website. Go to [www.psichi.org](http://www.psichi.org) and select SEARCH under the PUBLICATIONS drop down menu. Select the arrow box under "Browse Eye articles by category" for a drop down list of subjects (graduate school is item number nine) and then select browse. To the right is a list of some of these popular articles.

**Alternative Master's Degree Programs for Psychology Majors** by Linda L. Walsh

**An Eye-Opening Experience: Taking an Online Practice Graduate Record Examination** by Steven Walfish

**Applying to Graduate School in Clinical Psychology: Advice for the Aspiring Applicant** by Katherine A. Schoeneman and Thomas J. Schoeneman

**Applying to Graduate School in Psychology** by Lisa Terre

**Applying to Graduate School: Maximizing Your Chances for Success** by Carla Strassle

**Applying to Graduate School: The Interview Process** by Barbara A. Oudekerk, BA, and Bette L. Bottoms, PhD

**Finding the Right Mentor: Gaining Admission to and Succeeding in Graduate School** by Betty S. Lai and William D. Ellison

**Going the Distance: A Test of the Mind and Body** by Laura M. Ramzy

**Graduate Admissions in Psychology: I. The Application Process** by John C. Norcross, Jessica L. Kohout, and Marlene Wicherski

**Graduate Admissions in Psychology: II. Acceptance Rates and Financial Considerations** by John C. Norcross, Jessica L. Kohout, and Marlene Wicherski

**How to Avoid the Kisses of Death in the Graduate School Application Process** by Drew C. Appleby and Karen M. Appleby

**Interview With Donald Asher** by Christopher Koch

**Making the Transition From Undergraduate To Graduate Student: Insights From Successful Graduate Students Graduate School** by Brennan D. Cox, Kristin L. Cullen, and William Buskist, PhD

**The Curriculum Vita: A Student's Guide to Preparation** by R. Eric Landrum

**Undergraduate Research: Getting Involved and Getting Into Graduate School (A Student's Perspective)** by Scott F. Grover

**What Does Your Transcript Say About You, and What Can You Do If It Says Things You Don't Like?** by Drew Appleby, Director of Undergraduate Studies in Psychology



A



B

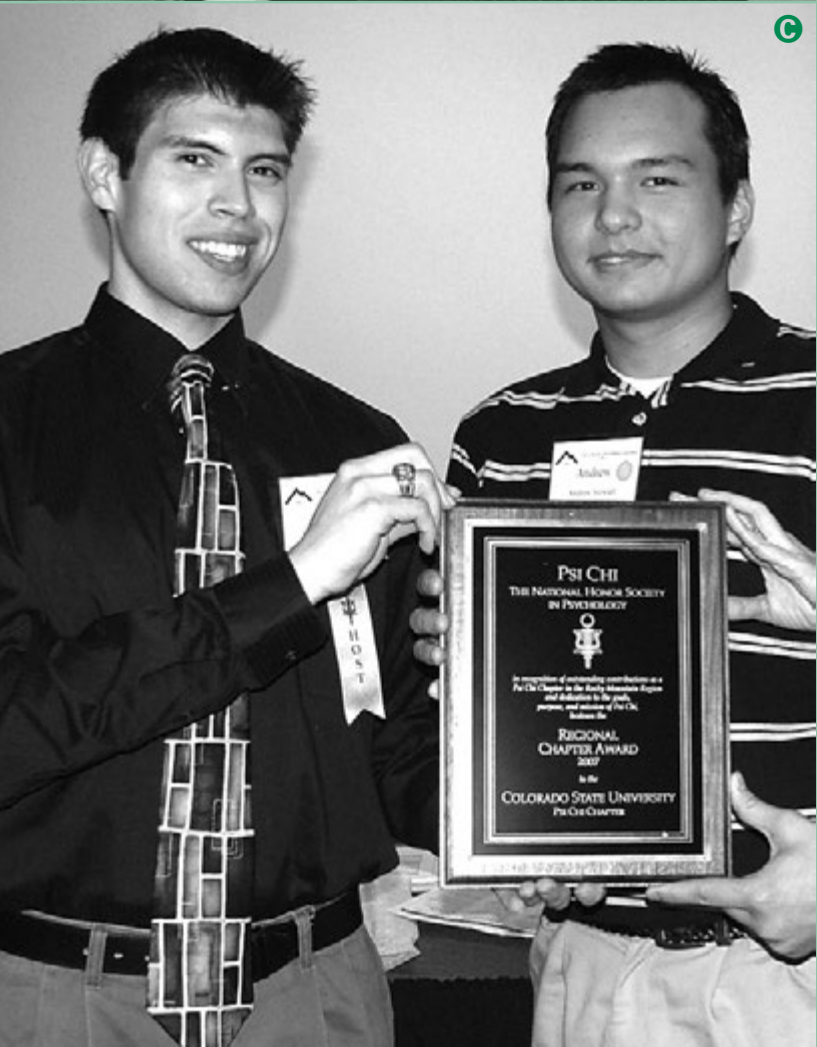

C



D

# Applying for Psi Chi Grants and Awards: Tips for Writing Your Proposal

Virginia Andreoli Mathie, PhD  
Melissa Strickland  
Psi Chi National Office

Psi Chi offers a grants and awards program that provides more than **\$300,000** to support and recognize outstanding research by its members as well as outstanding individual and collective leadership. This article offers tips on how to prepare strong submissions for these grants and awards. The article stresses the importance of identifying what must be submitted in the application, providing the information in an organized and professional manner, and submitting the application by the appropriate deadline.

**T**he Psi Chi Constitution states that Psi Chi's purpose is "to encourage, stimulate, and maintain excellence in scholarship of the individual members in all fields, particularly in psychology, and to advance the science of psychology (Psi Chi, n.d.)." As an honor society, Psi Chi promotes and recognizes academic excellence by the very act of inducting members. An equally important element of this purpose statement, however, is the part that notes Psi Chi's commitment to advance psychological science.

Psi Chi also promotes leadership development so that members will have the skills to be leaders not only in their chapters but also in their communities. Both of these goals are reflected in Psi Chi's mission "to produce a well-educated, ethical, and socially responsible member committed to contributing to the science and profession of psychology and to society in general (Psi Chi, n.d.)."

In order to achieve its purpose and mission, Psi Chi offers a variety of grants and awards that annually provide more than \$300,000 to members. Most of Psi Chi's grants and some of its awards are designed to support and recognize outstanding student research. Other awards recognize outstanding individual leadership on the part of chapter presidents and chapter faculty advisors. Still other awards recognize collective

leadership at the chapter level through awards for outstanding regional and national chapters. Information about all of Psi Chi's grants and awards is available on the Psi Chi website ([www.psichi.org](http://www.psichi.org)). The Psi Chi National Council established these awards and grants to benefit Psi Chi members. Not only do these resources help students with their research and recognize their achievements, participating in the awards and grants program can also make students stronger candidates for graduate school and employment. In previous *Eye on Psi Chi* articles, Koch (2005, 2007) presented timelines that showed how students could use Psi Chi's grants and awards to maximize their learning, leadership skills, and success.

Psi Chi National Council and staff members want to award all of these grants and awards! The funds are available, and we want to give them to deserving members. Before we can give the funds away, however, qualified members must apply for the grants and awards. The application process is not onerous, but it does take some time and planning to prepare a good submission. The purpose of this article is to offer tips for preparing a strong application for Psi Chi's grants and awards, although many of these tips also apply to submissions for grants and awards offered by other organizations.

**A** Dean Lawson (University of Alabama-Huntsville), with her research supervisor Dr. Jeffrey Scott Neuschatz, was the winner of the 2007 Psi Chi/APS Albert Bandura Graduate Research Award.

**B** Psi Chi member Jonathan Blocker of Morehouse College (GA) was a recipient of the 2006 Regional Research Award at SEPA convention (pictured with coauthor Sophia Varnell).

**C** Matthew Jaramillo and Andrew Stewart, Psi Chi members of Colorado State University, are shown here with their 2007 Psi Chi Rocky Mountain Regional Chapter Award.

**D** Cindy Meerim Kim (University of Washington) won a 2006 Regional Research Award at WPA.

### Tips for Writing Your Proposal

1. Become knowledgeable about Psi Chi grants and awards.
2. Consider carefully the grant or award criteria.
3. Prepare in advance.
4. Gather all the information requested.
5. Organize the submission as requested.
6. Write clearly, concisely, and correctly.
7. Submit your application by the stated deadline.
8. If you do not succeed the first time, try again.

**1. Become knowledgeable about Psi Chi grants and awards.** Psi Chi members are often surprised to learn how many grants and awards Psi Chi offers. In order to apply for awards and grants, you need to know about them. Psi Chi lists all of its grants and awards on the Psi Chi website. At the beginning of the academic year, check the website and read carefully the guidelines for those grants and awards that might be of interest to you. Note the deadlines for these grants and awards in your daily planner and keep information about these grants and awards close at hand. To get reminders about awards and grants deadlines, you may want to sign up for the Psi Chi Digest at [www.psichi.org/members/lists.asp](http://www.psichi.org/members/lists.asp). To access this site, you will need to log on as a member first. The digest will allow you to begin receiving National Office emails containing reminders about upcoming deadlines beginning in August 2008. Your chapter could also assist members in becoming more aware of Psi Chi's grants and awards by making and distributing bookmarks that list the awards and grants along with their deadlines or by appointing a vice-president or chairperson for grants/awards who would be responsible for reminding members about upcoming grants and awards and encouraging members to apply for them. Your chapter could also start a mentoring service whereby members who have won grants or awards in the past mentor new members on how to apply for grants and awards. The key is to know what is out there so you do not miss an important opportunity.

**2. Consider carefully the grant or award criteria.** Psi Chi has cover sheets and guidelines for all of its grants and awards. The guidelines describe criteria by which submissions will be evaluated. Pay attention to the criteria and think about how your experience, your project, or your chapter meets these criteria. Talk with other chapter members or your faculty chapter advisor about your intent to apply for the grant or award and the designated criteria. Sometimes you may overlook things you have done that would demonstrate you are a strong applicant; input from others might help you to identify these additional strengths. Another resource that will help you get a better sense of what is expected for our grants and awards is the previous winners section of the Psi Chi website. This section contains abstracts and in some cases entire reports of previous winners' submissions. As you think about the criteria, give some thought to the content and organization of your submission so that it will be clear to reviewers that you meet, or better yet exceed, these criteria.

After considering the grant's or award's criteria, if you decide you do not meet the criteria, do not give up! Make a list of what you or your chapter needs to do to become a strong contender next year and then

formulate a plan so you or your chapter will be ready to apply next year.

**3. Prepare in advance.** When you have identified the grant or award to which you or your chapter want to apply, plan early and gather relevant information well before the application deadline. If the submission requires a letter of support from your faculty chapter advisor, your research supervisor, your department chairperson, or someone else, inform the person three or four weeks in advance of the deadline that you would like him or her to write a letter. Give the person a copy of the award or grant cover sheet so that he or she knows how to focus the letter. If specific criteria are important, for example GPA, research experience, or Psi Chi participation, you may wish to provide the person with supporting documentation such as your transcript containing your GPA, your curriculum vita listing your research, or a list detailing Psi Chi activities in which you have been involved. Be sure to provide the link for submission of the letter of recommendation or support. We recommend that you send an email containing the link to the person so he or she can simply click the link in the email to access the appropriate page. Ask the person to submit the letter about one week before the deadline. If you have not received an emailed confirmation of receipt of the recommendation by the National Office one week prior to the deadline, gently remind the person to submit the letter online as soon as possible. If the grant or award requires that you submit an official transcript or other official documents, make arrangements to get those documents well in advance of the application deadline.

**4. Gather all the information requested.** Be sure that you provide all the information that is required for the grant or award. Reviewers have a difficult time evaluating incomplete submissions; applications that are missing key elements are typically scored lower. Use the cover sheet for the award or grant as a checklist to make sure that your application is complete.

**5. Organize the submission as requested.** Many grants and awards request that applicants organize their applications in a specific manner. If this is the case for your grant or award, use the organizational structure and headings outlined on the cover sheet. If the instructions do not specify a specific organization, think carefully about how to organize your submission so that it demonstrates you, your project, and/or your chapter meet the stated criteria; it makes it easy to see you included all the information that was requested; and it flows in a logical manner.

**6. Write clearly, concisely, and correctly.** Reviewers are influenced by the professional quality of the submission. You should attend diligently to your writing

style to make sure it is professional with correct grammar, punctuation, spelling, and formatting. An application might have all of the information requested and meet the basic criteria, but if the submission is poorly written the reviewers will have difficulty understanding it and will likely rate the submission lower than one that is professionally written.

Psi Chi's guidelines require applicants to use the publication format of the American Psychological Association (APA) so make sure you use this format (APA, 2001). For example, make sure the abstract is not over 120 words and the title is 12 words or less. For grant proposals, a challenging component is the method section. When applying for a grant, it is important to realize that the reviewers need to understand the components of the study, so be sure to follow the appropriate format and include the standard elements. These elements include who your participants will be, how you will recruit your participants, what apparatus you will use, and how you will conduct your project. Also, be sure to match the timeframe for your project to the grant. For example, projects for Summer Research Grants must be completed in 10 weeks and so typically they would be less complicated than Undergraduate Research Grant projects that are conducted over a one-year period. A good website to review for assistance with the method section is <http://www.uwsp.edu/PSYCH/apa4b.htm#IID> (Plonsky, 2007).

To improve the quality of your submission, try to complete your submission two weeks prior to the deadline. This will allow time for you to request that your faculty chapter advisor or research supervisor review it and give you feedback. If your school has a writing lab, you may also want to make an appointment with a staff person at the lab to get additional feedback.

**7. Submit your application by the stated deadline.** All applications for Psi Chi grants and awards are submitted electronically. Typically the submission site opens no later than one month prior to the deadline for the grant or award. Note the deadline for your grant or award on your personal calendar and if possible, submit the application at least two or three days before the deadline. Remember that Psi Chi cannot accept submissions after the stated deadline.

**8. If you do not succeed the first time, try again.**

Sometimes the number of applicants for a particular award or grant precludes giving the grant or award to all deserving applicants. There are instances, however, when applications do not meet the grants' or awards' criteria or are poorly written. Following the suggestions in this article cannot guarantee that your application will be a winner, but if you do follow them, your application will be more

competitive. If you really want that grant or award, don't give up—try again!

Remember, Psi Chi wants to give out all of its awards and grants but we can only do that if members apply for them. If you have questions about Psi Chi's grants and awards, send an email to [awards@psichi.org](mailto:awards@psichi.org). We hope to receive your grant or award application in the coming academic year!

## References

- American Psychological Association. (2001). *Publication manual of the American Psychological Association* (5th ed.). Washington, DC: Author.
- Koch, C. (2005, Fall). Utilizing Psi Chi's programs to maximize learning and success. *Eye on Psi Chi*, 10(1), 22.
- Koch, C. (2007, Spring). Utilizing Psi Chi's programs to maximize leadership skills. *Eye on Psi Chi*, 11(3), 22-23.
- Plonsky, M. (2007). *Psychology with style: A hypertext writing guide*. Retrieved March 5, 2008, from the University of Wisconsin-Stevens Point Psychology Department Website: <http://www.uwsp.edu/PSYCH/apa4b.htm#IID>
- Psi Chi (n.d.). *Purpose & mission statements*. Retrieved February 27, 2008, from <http://www.psichi.org/about/purpose.asp>



**Virginia Andreoli Mathie** is the outgoing Executive Director of Psi Chi. She received her BMath in mathematics and computer science and her BA in psychology from the University of Waterloo (ONT) and her MA and PhD in social psychology from the University of North Carolina-Chapel Hill. Prior to joining the Psi Chi staff in 2004, she taught at James Madison University (VA) for 29 years where she regularly supervised undergraduate student research teams. Dr. Mathie has held leadership positions in the American Psychological Association (APA), Society for the Teaching of Psychology (Division 2 of the APA), and the Virginia Psychological Association. In addition to receiving teaching and service awards from James Madison University, in 2000 she was named the APA Harry Kirke Wolfe Lecturer and in 2002 she won the APA's Distinguished Contributions of Applications of Psychology to Education and Training Award.



**Melissa Strickland** is the Director of Finance/Awards for Psi Chi. She began working at the National Office in April of 2006 after 10 years in management and administrative positions at a large home-improvement retailer. Ms. Strickland graduated magna cum laude in 2002 with a BA in psychology and a BS in finance from the University of Tennessee at Chattanooga. She is a member of Psi Chi, Beta Gamma Sigma, Pi Gamma Mu, Golden Key, Phi Eta Sigma, and Alpha Lambda Delta.

## upcoming award deadlines

### June 1 | Deadline

- Faculty Advisor Research Grant
- Psi Chi/FBI NCAVC Internship Grants

### June 30 | Deadline

- Submissions to qualify for Model Chapter Awards

### October 1 | Deadline

- Psi Chi Graduate Research Grants
- Psi Chi/SuperLab Research Grants
- Psi Chi/Thelma Hunt Research Grants
- Undergraduate Psychology Research Conference Grants
- Psi Chi Undergraduate Research Grants

# Interview With Dr. Craig Anderson: Video Game Violence

Sarah Howe  
Jennifer Stigge  
Brooke Sixta  
Nebraska Wesleyan University

Dr. Craig Anderson, a leader in the research on the effects of exposure to violent video games on aggressive behavior, was invited to speak at Nebraska Wesleyan University. A group of Nebraska Wesleyan University students interviewed Dr. Anderson. We explored his interest and experiences in this research area.

Since 1997, Nebraska Wesleyan University (NE) has held an endowed lecture to honor the 40-year career of Dr. Clifford Fawl. The FAWL Lecture Series brings distinguished psychologists to the Wesleyan campus to present their research and interact with undergraduate psychology students. On March 22, 2007, we welcomed Dr. Craig Anderson as the FAWL lecturer to speak on *Violent Video Games: Theory, Research, and Public Policy*.

Dr. Craig Anderson received his bachelors degree at Butler University (IN) in 1976. He earned a masters degree (1978) and PhD (1980) in psychology at Stanford University (CA). He currently is a distinguished professor of psychology at Iowa State University and is widely regarded as the leader in research on the effects of violent video games and other forms of media violence. He has published widely on depression, loneliness, and shyness; attribution processes; social judgment; and human aggression. He has earned recognition as the second most highly cited scholar in social psychology textbooks. He has testified before the U.S. Senate Committee on Commerce, Science and Transportation's hearing on "The Impact of Interactive Violence on Children" and has served on the Media Violence Expert Panel for the Surgeon General.

Dr. Anderson started his visit by discussing the importance of good methodology to a research methods class. He was then interviewed by a small group of Wesleyan students concerning his work on violence and video games.





**STUDENT:** What was your motivation for starting research on media violence and video games?

**ANDERSON:** It originally had to do with working on the General Aggression Model and learning about the media violence literature. There were literally hundreds of studies, but there were still gaps and unanswered questions. I had some students looking for research topics that were interesting and publishable, and then they identified gaps in the research. That was the initial reason. Later they basically extended the research using video games to test some aspects of the General Aggression Model. Next, my research team looked at priming issues, which prior to our work, had never been used in the context of media violence effects. After talking to some colleagues in cognitive psychology and debating about which method to use, we thought of using some cognitive measures such as a modified Stroop test but we chose a reading reaction time task.

**STUDENT:** Looking back on many of your articles, we noticed you first did a study on video games in 1987 and another in 1995, but the majority of your studies have been since 1999. Did this more recent increase in research on the effects of video games have anything to do with Columbine and other school shootings?

**ANDERSON:** No, it had to do with an internal grant I received about 1996. It funded three graduate students and enabled us to start doing research on the effects of violent video games. I had been writing grant proposals on the topic for some time, but this was the first time I had the opportunity to do some of those studies. Then, Columbine came along.

**STUDENT:** Were you asked to help with any of the Columbine research?

**ANDERSON:** No, although I was asked to testify in the U.S. Senate hearing about violent video games some time after the shooting.

**STUDENT:** What group of people do you think are the most susceptible to the effects of violent video games, and why?

**ANDERSON:** Many researchers in the field of media violence think that people who are high on what you would call trait aggression (especially children and adolescents) are going to be more influenced by exposure to media violence than people who are low on trait aggression. In other words, many scholars believe that highly aggressive people are more susceptible to the harmful effects of

media violence than are nonaggressive people. However, I think that the research evidence over the years doesn't bear that out, yet. Some studies show this heightened susceptibility of highly aggressive people, but some studies show the opposite including one of my studies (Anderson, 1997). That study found that people who are lowest on trait aggression showed the biggest effect of a violent movie manipulation. Those data yielded a significant interaction between measures of trait aggression and measures of media violence exposure. The nonaggressive people who watched a violent movie clip displayed more aggressive thoughts than nonaggressive people who saw the nonviolent clip, but highly aggressive people were relatively unaffected by the movie clip manipulation. Other researchers have found the opposite type of interaction. For example, in some studies those who score high on trait aggressiveness and have been exposed to a lot of violent media are the ones who are most likely to have, at some time in their lives, been arrested for assault. Well, is that because the media violence effect only operates on high trait-aggressive people? Perhaps low trait-aggressive people are equally affected, but because their general level of aggression is low, media violence can't increase their willingness to aggress enough to rise to the level of assaulting someone.

**STUDENT:** From where do you recruit your participants?

**ANDERSON:** Well, very often, it's a convenience sample. However, the present grant research that my colleagues/students and I have been doing allows us to pay participants. So we are able to pay kids to play video games, which they think is great (laughter). Some try to come in two or three times, and we have to tell them they cannot. In these situations, we have to select samples to fit the particular research question or issue.

**STUDENT:** In your experimental research, how do you account for the participants who regularly play video games from those who have little to no experience?

**ANDERSON:** We usually give the participants questionnaires that tell us how much the individuals have played and what kinds of games they play. Prior experience with video games can then figure into the data analysis. We seldom find any kind of difference in our experimental studies between those participants with a lot of experience and those without. The one difference we do find is that



participants with a lot of gaming experience really like being in the violent video game condition. Typically, we do not find much of a statistically reliable effect of gaming experience on aggressive thought processes and behavior.

**STUDENT:** Do you feel that your research has or will have an impact on the video game industry? If so, what impact do you think it will have?

**ANDERSON:** Our research has probably had a bigger impact in countries other than in the United States. Almost every other modern country has legal restrictions on violent media including video games. Many of them ban some of the games outright and most have age-based restrictions. Certainly the research that my students and I have done

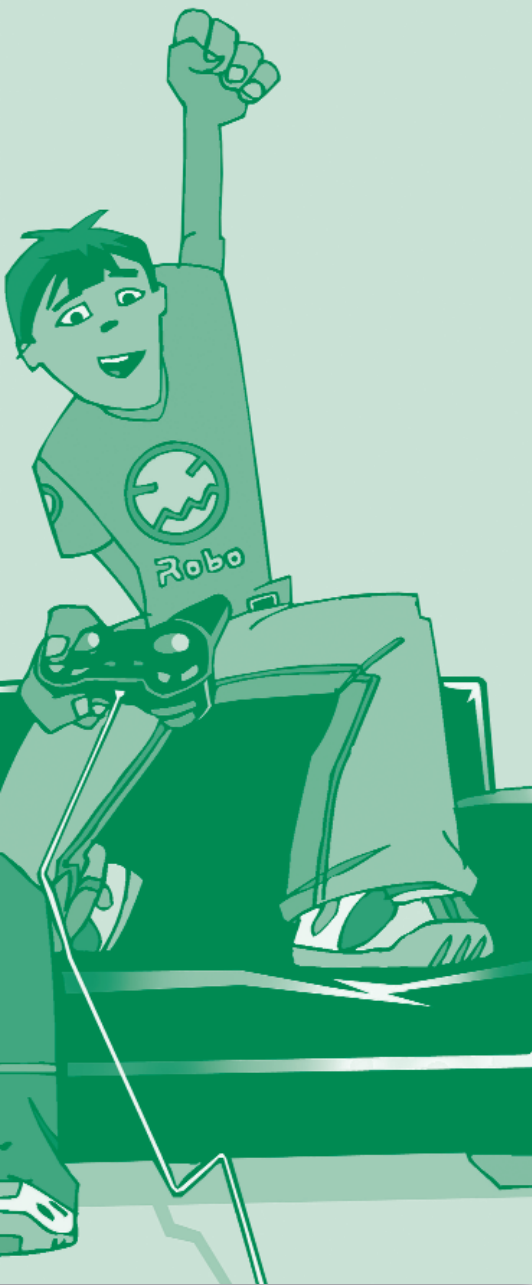

over the years has been used by child advocacy groups and others in these countries to make sure that these ratings are enforced. The research certainly has increased the awareness of the issue in the United States. However, there are no U.S. laws regarding violent video games. I have never said publicly whether I support a legislative solution, because my political opinion is not relevant to what I regard as my scientific expertise. Even in the court cases with which I have been involved, I say upfront that I will not comment on what I think about the law under judicial review. I will talk about what the science says or what it cannot say. The work and interviews that we've done concerning violence in video games is used to get the word out to parents about the effect of violent video games. Our research has had a big impact on parents, but

not as big as it needs to be. There are still people teaching their 2- or 3-year-olds how to shoot a gun in these video games.

**STUDENT:** What are some of the stronger arguments against your research? How do you counter those arguments?

**ANDERSON:** One of the best arguments, until recently, is that there are no longitudinal studies, but we have now published one (Anderson, Gentile, & Buckley, 2007). Previously in my various talks, I had described the lack of longitudinal data on the effects of video games. The paucity of these studies was due to the lack of government support for longitudinal research. The support for the longitudinal study I just mentioned came from non-governmental sources. More recently, we finally got the funding needed to perform a larger, longer-term longitudinal study after being turned down six or seven times. There really aren't any long-term longitudinal studies, such as when you follow the group of individuals and see where these participants end up after several years. Some participants may end up in jail, juvenile detention facilities, or kicked out of school, which makes this an important field of interest. A response to this criticism about the lack of longitudinal studies on violent video games is that such studies have already been done pertaining to television violence, which is the same phenomenon, but some individuals fail to see the similarities between violence on television and violence in video games. People used this lack of a longitudinal study, focusing on violent video games, as a criticism for the evidence found between increased aggression and exposure to violent video games. Of course, they can no longer do this.

**STUDENT:** Do you have any plans for the future implementation of your research? How should your research be applied to schools, home, everyday life, etc.?

**ANDERSON:** We haven't been thinking much about intervention studies, mainly because I don't do intervention studies. There is a group at Iowa State University that does intervention studies, but most of their work focuses on drug use and intervention to reduce kids' use of alcohol, tobacco, and various illegal substances. There have been some TV/video game interventions done in school systems, but intervention as a whole is done by another group of researchers.

**STUDENT:** Where do you think video game research will go from here?

**ANDERSON:** There are two related issues that are going to be big soon. One is the identification of video game addiction or Internet addiction, including text messaging, as a true addiction in need of clinical intervention for some individuals. The other has to do with attention deficit disorders, executive control, and impulse control. There is potential long-term damage in those brain systems due to extensive viewing of media that flash across the screen and demand constantly shifting attention. Some evidence indicates that extensive use of screening media, whether it is violent or not, leads to attention deficit disorder, especially in very young children who see a lot of TV.

### References

- Anderson, C. A. (1997). Effects of violent movies and trait irritability on hostile feelings and aggressive thoughts. *Aggressive Behavior, 23*, 161-178.
- Anderson, C. A., Gentile, D. A., & Buckley, K. E. (2007). *Violent video game effects on children and adolescents*. New York: Oxford University Press.



**Sarah Howe**, a junior at Nebraska Wesleyan University, is a psychology major with a minor in health and human performance. Following graduation, she plans to attend graduate school in counseling. **Jennifer Stigge**, also a junior at Nebraska Wesleyan University, is an industrial-organizational psychology (I/O psychology) major with a business administration minor. She plans to begin graduate school in the fall of 2009 in I/O psychology.

**Brooke Sixta** graduated from Nebraska Wesleyan University in December of 2007 with a bachelor's degree in psychology and a minor in business administration. She is currently working; however, plans to also attend I/O psychology graduate school beginning at the fall of 2008.

**Author's note.** We would like to thank Dr. Anderson for visiting with Nebraska Wesleyan students and faculty, and presenting his research regarding violence and video games. We would also like to give a special thanks to Dr. Marilyn Petro, Dr. Michael Tagler, Allyson Bell, and Amanda Holmgren for their assistance with the process of this interview.

One of the many benefits Psi Chi offers its members is the excellent series of programs the honor society sponsors at regional and national psychology conventions. These programs provide members with an opportunity to present their research in a professional setting; to participate in panel discussions, conversation hours, symposia, and lectures with eminent psychologists; and to network with students, faculty, and other psychologists from a wide variety of backgrounds and interests.

### National Conventions

For additional information about a Psi Chi program to be held at a national convention, contact the Psi Chi National Office or refer to the "Conventions" section online at

▶ [www.psichi.org/conventions](http://www.psichi.org/conventions)

### Regional Conventions

For additional information (such as poster presentations) about Psi Chi programs at regional psychological association conventions, contact the Psi Chi regional vice-president for that region (see page 2), or refer to the "Regional Conventions" section online at

▶ [www.psichi.org/conventions](http://www.psichi.org/conventions)

### Student Conferences

To recommend a student convention, meeting, or program for inclusion in the Convention Calendar, you may enter that information online at

▶ [www.psichi.org/conventions/addnew.asp](http://www.psichi.org/conventions/addnew.asp)

The information you enter will also be provided on the "Conventions" section at

▶ [www.psichi.org/conventions](http://www.psichi.org/conventions)

## PSI CHI NATIONAL CONVENTIONS

### August 14-17, 2008 116th Annual Convention of the American Psychological Association

Boston, Massachusetts  
For information:  
American Psychological Association  
Telephone: (202) 336-6020  
Email: [convention@apa.org](mailto:convention@apa.org)  
Web: [www.apa.org/convention/](http://www.apa.org/convention/)

### August 14-17, 2008 79th Annual Psi Chi National Convention

Boston, Massachusetts  
For information:  
Psi Chi National Office  
Telephone: (423) 756-2044  
Email: [conventions@psichi.org](mailto:conventions@psichi.org)  
Web: [www.psichi.org/conventions](http://www.psichi.org/conventions)

## PSI CHI REGIONAL CONVENTIONS

### October 24-25, 2008 New England Psychological Association

Western New England College  
Springfield, Massachusetts  
For information:  
Email: [contact@nepa-info.org](mailto:contact@nepa-info.org)  
Web: [www.nepa-info.org](http://www.nepa-info.org)

### February 19-21, 2009 Southeastern Psychological Association

The Sheraton New Orleans  
New Orleans, Louisiana  
For information:  
Rosemary Hays-Thomas, PhD  
Email: [sepa@uwf.edu](mailto:sepa@uwf.edu)  
Telephone: (850) 474-2070  
Web: [www.sepaonline.com](http://www.sepaonline.com)

### March 5-8, 2009 Eastern Psychological Association

Westin Convention Center  
Pittsburgh, Pennsylvania  
For information:  
Arnold L. Glass, PhD  
Telephone: (732) 445-4637  
Email: [epaexec@rci.rutgers.edu](mailto:epaexec@rci.rutgers.edu)  
Web: [www.easternpsychological.org](http://www.easternpsychological.org)

### April 2-4, 2009 Southwestern Psychological Association

Sheraton Gunter Hotel  
San Antonio, Texas  
For information:  
Dr. Raymond Russin  
Telephone: (402) 426-7202  
Email: [russinr@sbcglobal.net](mailto:russinr@sbcglobal.net)  
Web: [www.swpsych.org](http://www.swpsych.org)

**April 16-18, 2009**  
**Rocky Mountain  
Psychological Association**  
Hotel Albuquerque at Old Town  
Albuquerque, New Mexico  
For information:  
Diane Martichuski, PhD  
Telephone: (303) 492-4246  
Email: [diane.martichuski@colorado.edu](mailto:diane.martichuski@colorado.edu)  
Web: [www.rockymountainpsych.org](http://www.rockymountainpsych.org)

**April 23-26, 2009**  
**Western Psychological Association**  
Portland Marriott  
Portland, Oregon  
For information:  
Chris Cozby, PhD  
Telephone: (928) 277-4660  
Email: [cozby.wpa@gmail.com](mailto:cozby.wpa@gmail.com)  
Web: [www.westernpsych.org](http://www.westernpsych.org)

### April 30-May 2, 2009 Midwestern Psychological Association

Palmer House Hilton  
Chicago, Illinois  
For information:  
Mary Kite, PhD  
Telephone: (765) 285-1690  
Email: [mpa@bsu.edu](mailto:mpa@bsu.edu)  
Web: [www.midwesternpsych.org](http://www.midwesternpsych.org)

## STUDENT CONVENTIONS

**October 17-18, 2008**  
**Psychology Synergy Conference**  
Carroll Community College  
Westminster, Maryland  
For information:  
Connie Skewers  
Phone: 1-888-221-9748 EXT. 8202 (toll free)  
Web: [www.psbeta.org/synergy\\_2008.htm](http://www.psbeta.org/synergy_2008.htm)

## OTHER MEETINGS

**June 22-27, 2008**  
**National Conference on  
Undergraduate Education in  
Psychology: "Blueprint for the  
Discipline's Future"**  
University of Puget Sound  
Tacoma, Washington  
For information:  
Martha Boenau  
Email: [mboenau@apa.org](mailto:mboenau@apa.org)  
Web: [www.apa.org/ed](http://www.apa.org/ed)

**September 12-16, 2008**  
**International Congress of Brief,  
Strategic & Systemic Therapists:  
Age of Discovery**  
San Diego, California  
Web: [www.familytherapyinstitute.com/conference.html](http://www.familytherapyinstitute.com/conference.html)

**September 26, 2008**  
**Oklahoma Network for the Teaching  
of Psychology (ONTOP)**  
Oklahoma City, Oklahoma  
Web: <http://psychology.okstate.edu/faculty/kennison/ontop.htm>

## INTERNATIONAL CONFERENCES

**July 12-16, 2008**  
**3rd International Conference  
on the Teaching of Psychology**  
St. Petersburg, Russia  
For information:  
Email: [info@ictp-2008.spb.ru](mailto:info@ictp-2008.spb.ru)  
Web: [www.ictp-2008.spb.ru](http://www.ictp-2008.spb.ru)

**July 20-25, 2008**  
**29th International Congress  
of Psychology**  
Berlin, Germany  
For information:  
Email: [info@icp2008.org](mailto:info@icp2008.org)  
Web: [www.icp2008.de](http://www.icp2008.de)

**August 19-22, 2008**  
**20th Biannual Congress of the  
International Association of  
Empirical Aesthetics**  
Chicago, IL, USA  
Web: <http://users.ipfw.edu/bordens/IAEA08/IAEAcall.pdf>

**August 31-September 4,  
2008**  
**4th International Conference on  
Traffic & Transport Psychology  
(ICTTP)**  
Washington, DC, USA  
Web: [www.icttp.com](http://www.icttp.com)

**September 3-6, 2008**  
**International Association for  
Research in Economic Psychology  
(IAREP) Annual Conference**  
Rome, Italy  
Web: <http://www.luiss.it/iarep2008/>

**September 8-13, 2008**  
**14th World Congress of  
Psychophysiology: The Olympics  
of the Brain-IOP2008**  
St. Petersburg, Russia  
web: <http://www.world-psychophysiology.org/iop2008>

## New Officers

### Armstrong Atlantic State University (GA)

President Shante Breitenbach  
 Vice President Vanessa M. Miller  
 Secretary Tristen G. Hastings

### Belmont University (TN)

President Kevin R. Stone  
 Secretary Jamie Vickstrom  
 Food & Fundraising Chair Jessica H. Chapman  
 Public Relations Rosemary Harris

### Cal State Polytechnic University

PR / Webmaster Sara Behbehani  
 Community Service Morgan E. Johnson

### Cal State University, Dominguez Hills

President Etna D. Jimenez  
 Vice President Julianna Victoria Mojica  
 Secretary Sandra Yvette Benitez  
 Officer Pamela Bell Harnish

### Cal State University, Fullerton

President Elizabeth Grandfield  
 Vice President Kelly Carol McMahon  
 Secretary Melissa Warstadt  
 Treasurer Elise Ana Rose Mayberry  
 Membership Coordinator Aaron Dominic Jasso

### Campbell University (NC)

President Ryan S. Chriscoe  
 Vice President Sarah E. Buck  
 Secretary Lori S. Cable  
 Treasurer Sarah J. Burgin

### Colorado State University

President Matthew Jaramillo  
 Vice President Mark Phillip Lanning  
 Secretary Cassidy Fay McIntosh  
 Serv Cochair/Cig NS Rep Jesse T. Regnier

### Creighton University (NE)

President Jessica N. Dempsey  
 Vice President Allison A. Rudersdorf  
 Secretary Mallory M. Henninger  
 Treasurer Kathryn K. Lang

### Eastern Michigan University

President Danielle Marie Nicholls  
 Vice President Ashley Anne Wiedemann  
 Secretary Whitney LaBeau  
 Historian Lorriane Kuykendall  
 Co-Vice President Ana Tindall

### Embry-Riddle Aero University (FL)

Public Relations Marie-Jeanne Steady

### Georgia Southern University

President Erin Rebecca Rice  
 Vice President Lauren M. Everett  
 Secretary Lacey Amanda Prine  
 Treasurer Roger Lloyd Dalton  
 Officer Tiffany R. Rawski

### Grand Valley State University (MI)

President Melissa M. McDonald  
 Vice President Daniel B. Shannahan  
 Secretary Benjamin J. Tolman  
 Treasurer Danielle L. Eisenhauer

### Hawaii Pacific University

President Caitlin E. Macy  
 Vice President Bryce T. Ishikawa  
 Secretary Lauren M. Kagami  
 Treasurer Kimberly J. Nolan  
 Officer Lindsay Joy Clements

### Heidelberg College (OH)

President Stephanie A. Willemijn  
 Vice President Justin R. Toft  
 Secretary Kristina P. Bryant  
 Treasurer Benjamin D. Schwarz  
 Member Coordinator Ahmad I. Al-Turk  
 Historian Naomi Blackburn

### IUPUI-Fort Wayne

Treasurer Joel G. Sprunger

### Iona College (NY)

President Mirna A. Coto-Chang  
 Vice President Aja Y. Evans  
 Secretary Melanie S. Nunes  
 Treasurer Renee M. King

### Kutztown University (PA)

President Bevin Michelle Lustman  
 Vice President Debra A. Hamill  
 Secretary Sabrina N. Hallick

### Maryville College (TN)

President D. Charlene Myers  
 Vice President Patricia Marie Weaver  
 Treasurer Lauren W. Harris

### Missouri Western State University

President Lisa Marie Evano  
 Vice President Shawna Dale Wolfe  
 Secretary Brandi Forney  
 Treasurer Jonathan Edward Thiele  
 Historian Samantha Jo Hays

### Morningside College (IA)

Secretary Hollie M. Vaughan

### Murray State University (KY)

President Leah Christine Wood  
 Vice President Elisabeth F. Dickinson  
 Secretary Paul J. Holladay  
 Treasurer Whitney Kelsey

### Northern Arizona University

President Heather M. Thompson  
 Vice President Lyndy Brooke Gregorski  
 Secretary Kayte Marie Vucurevich  
 Treasurer Kateryna M. Boyce

### Ohio State University-Newark

President Anna Marée Hagley  
 Vice President Ashley Ann Shaw  
 Treasurer Whitney J. Sims

### Piedmont College (GA)

President Ryan Thomas Bailey  
 Vice President Shawn Michael O'Dette  
 Secretary Laurel Nicole Carter

### Scripps College (CA)

President Linda Kwak  
 Secretary Marissa Butler  
 Fundraising / Treasurer Liana Cohen  
 Civic Engagement Officer Laurel Judith Horn  
 Public Relations Officer Beverly Shieh

### Slippery Rock University (PA)

President Jillian M. Clark  
 Vice President Michele L. Wachenheimer  
 Secretary Karlee Jaye Kennedy  
 Treasurer Deandra N. Evans

### Stephen F. Austin State University (TX)

Vice President Amanda E. Haas  
 Secretary Janelle N. Hedges  
 Treasurer Matthew Akers

### University of Baltimore (MD)

Treasurer RoseMarie Guthrie

### University of Central Arkansas

President Brooks A. Cato  
 Vice President Joyce L. Brownlee

### University of Central Missouri

President Tricia L. Hager  
 Vice President Elizabeth M. Matthew  
 Secretary Blaire E. Durrington  
 Treasurer Carrie Heinrich  
 Historian Laura Glass

### University of Illinois, Chicago

President Saba Khan  
 Vice President Maria C. Vargas  
 Treasurer Carlos D. Garrido  
 Officer Hina Jalali  
 Officer Nicole Kaye

### University of Nevada, Las Vegas

Vice President Shaída S. Jetha  
 Co-Secretary Johannah Y. Kang  
 Co-Secretary Heather Ashley Thomas  
 Co-Treasurer Melissa Lancot  
 Co-Treasurer Benjamin L. Watrous  
 President / Webmaster Deborah Rachel Hill  
 Historian Jessica Rivera

### University of South Carolina

Historian Jessica Lynn Maples

### Western Kentucky University

President Daniel Sean McBride

## New Advisors

### Alvernia College (PA)

Elizabeth Matteo

### Bay Path College (MA)

Cheryl Leary

### Carroll College (MT)

Bradley Elison

### Creighton University (NE)

Amy Badura Brack

### Eastern Nazarene College (MA)

Brian Massey

### Fairleigh Dickinson University, Madison (NJ)

Donalee Brown

### Freed-Hardeman University (TN)

Chris Creecy

### Gannon University (PA)

Ryan Leonard (COADVISOR)

### Grand Canyon University (AZ)

Larry Barron

### Governors State University (IL)

Darlene Wright

### Hampton University (VA)

Leona Johnson

### Indiana Wesleyan University

Betsy Robinette

### Louisiana State University at Alexandria

Richard Elder

### Mary Baldwin College (VA)

Louise Freeman

### Metropolitan State College of Denver (CO)

Randy Smith

### Mount Olive College (NC)

Nathan Deichert

### Mount St. Mary's University (MD)

Jennifer Phillips

### Northeastern Illinois University

Amanda Dykema-Engblade

### Northeastern State University (OK)

Sharon Roberts

### Oakland University (MI)

Cynthia Sifonis

### Oglethorpe University (GA)

John Carton

### Otterbein College (OH)

Meredith Frey

### Pace University (NY)

Mercedes McCormick  
 Florence Denmark (COADVISOR)

### Portland State University (OR)

Robert Sinclair

### Saint Joseph's College (CT)

Mary Whitney

### Saint Joseph's University (PA)

Matthew Anderson

### Santa Clara University (CA)

Cary Watson

### Southern New Hampshire University

Elise Pepin (COADVISOR)

### Stanford University (CT)

Anne Fernald

### Temple University (PA)

Peggy de Wolf

### University of Central Florida

Matthew Chin

### University of Delaware

Amy Griffin

### University of Florida

Ira Fischler

### University of Nebraska-Lincoln

Lesa Hoffman

### University of San Francisco (CA)

Marisa Knight

### University of Vermont

Larry Rudiger

### Valdosta State University (GA)

Steven Kohn  
 Deborah Brihl (COADVISOR)

### Vanderbilt University (TN)

Andrew Tomarken

### West Chester University (PA)

Deanne Zotter Bonifazi

## New Chapters

Walsh University (OH) #1080; Dr. Kim Metz, February 15, 2008

Dana College (NE) #1081; Dr. Barbara Zimmerman; April 9, 2008

Bard College (NY) #1082; Dr. Sarah Lopez-Daran; April 12, 2008

## Chapter Name Change

Albertson College of Idaho is now College of Idaho

Listed here are changes and additions to the National Office's list of Psi Chi officers, faculty advisors, school names, and new members. Please go to the Psi Chi website to make the following submissions:

chapter officers

➔ [www.psichi.org/chapters/reports\\_oa.asp](http://www.psichi.org/chapters/reports_oa.asp)

faculty advisors

➔ [www.psichi.org/chapters/reports\\_na.asp](http://www.psichi.org/chapters/reports_na.asp)

new members

➔ [www.psichi.org/chapters/members.asp](http://www.psichi.org/chapters/members.asp)

For additional help entering information online, download "Using the Psi Chi Website"

➔ [www.psichi.org/pdf/webguide.pdf](http://www.psichi.org/pdf/webguide.pdf)

## Submission deadlines\*

Fall: July 1

Winter: October 1

Spring: December 15

Summer: March 15

\*Reports received (postmarked) after the deadline will appear in the next issue of *Eye on Psi Chi*.

## **Ahliene Christian Univ (TX)**

Jonathan Fincher  
Melanie Smith  
Ka Wo Wong

## **Adler School of Prof Psych (IL)**

Jennifer Bassin  
Jared Ira Berger  
Amber Karen Borrilez  
Alethia Y. DuPont  
Robin L. Fleming  
Chelsea Lynn Garneau  
Jennifer Gray  
Melissa J. Hedlund  
Thomas Gerald Lindquist  
Margret Frances O'Reilly  
Sara Rose Pflueger  
Ashley A. Refakes  
Colin M. Ryan  
Christine Marie Shaw  
Laura T. Sramek

## **Agnes Scott College (GA)**

Lorraine Elizabeth Finklea  
Meagan P. Whitney

## **Albright College (PA)**

Lisa K. Archibald  
Elizabeth J. Clark  
Megan Ford  
Barbara C. Hrenko  
Kaitlin Kelly  
Ryan T. Krauss  
Matthew T. Lieberman  
Maxine G. Lodato  
Brittany N. McLaughlin  
Brittany J. Miller  
Keyla Pagan  
Candice Panetta  
Kelsey Powell  
Lisa Rapp  
Kimberly L. Thompson

## **Alcorn State Univ (MS)**

Egor Ananev  
Polina Radchenkova

## **Alfred University (NY)**

Joel A. Bigelow  
Sarah Marie Broderick  
Leah Jeanne Burdick  
Kaitlin M. Ebner  
Amy Rae Greenough  
Meghann Patricia Hudson  
Erica Lynn Kelleher  
Megan Elizabeth McKee  
Kelly Renee Ordway  
Erica Leigh Pettinger  
Jessica Brittny Sipes  
Nicole E. Tates  
Rachelle Jennifer Walsh  
Hannah F. Wilson  
Adam David Zekendorf

## **Allegheny College (PA)**

Rachel Atchley  
Sharon Bellina  
Lesley Bittner  
Christopher Brightbill  
Brandi Carofino  
Danielle Ciafre  
Pember Edwards  
Amy Gardner  
Lucas Glover  
Christopher Hansen  
Megan McGuire  
Katy Orchowski  
Megan Petrocchia  
Michelle Ramos  
Amy Schrembs  
Sarah Snider  
Erica Snyder  
Laura Tuller  
Christopher Whiting

## **Alma College (MI)**

Melissa Andrews

## Alexander George Cartwright

David Scott Dyer  
Dustin C. Gary  
Leah Louise Hart  
Jeffrey David Laatz  
Jennifer Lynn LaMay  
Kirsten L. Leestma  
Kimberly Diane McLeod  
Renee J. Pietila  
Danielle Erin Tholl

## **Alvernia College (PA)**

Kimberly Basket  
Carolanne Costenbader  
Christopher Fake  
Megan Gabel  
Aida Garman  
Lindsay Herr  
Jessica Jennings  
Kimberly A. Krejmas  
Elizabeth Matteo, PhD  
Megan L. Mills  
Nyinowetu Resituta

## **Alverno College (WI)**

Toni-Marie Denman  
Jesse A. Harrison-Noonan  
Anastasia E. Nedd  
Michelle M. Niquette

## **American University (DC)**

Elizabeth Dadian  
Nana A. Dawson-Andoh  
Bryan D. Fantie  
Dustin R. Rawlins

## **Anderson University (IN)**

Michael James Gentry  
Andrew Hill  
Kelly Millsbaugh  
Kelley Mitchell  
Mary Caroline Schoeff  
Nathan Turner

## **Andrews University (MI)**

Kattia Elena Amadias  
Bradley T. Bovin  
Andreanne Cadet  
Fernando J. Castro  
Myriam Leclerc  
Jordan R. A. Nay  
Nickolas A. Paniagua  
Erica Saez

## **Angelo State Univ (TX)**

Chelsea Beaver  
Jenna Bennett  
Brian Bodiford  
Chandra Byrd  
Liliana V Carrillo  
Veronica Cedillo  
Joshua Collins  
Jamie Davidson  
Michael Davila  
Anna Ermakova  
David Estrada  
Katie Flora  
Jennifer Godbey  
Courtney Heyman  
Gregory R Hickey  
Leslie Jorine Hughes  
Shanette Jackson  
Diana M Kiesel  
Terah Lelek  
Lettitia McPherson  
Lindsay McReynolds  
Michele Mitchell  
Gladys Rachel Myers  
Cynthia Navejar  
Ashton Richards  
Candace Robles  
Trilce Ruiz  
Matt Schwarz  
Rosemary Soto  
Aarika Thixton  
Tamura Turney

## **Appalachian State Univ (NC)**

Alexis Altschul  
Mary Lindsey Anton  
Allison Auten  
Carmen Bondy  
Stacey Bumgardner  
Sarah Beth Cagle  
Rachel Chaney  
Cristina Ciocan  
Peter Domanico  
Rebecca Lynn Douglas

Alexis Elmore  
Rachel Espey  
Shanden Evans  
Clay Freeman  
Jessica Ann Fritts  
Alexandra Fuller  
Chad Gaylor  
Mallory Green  
Tara Grimes  
Matthew Cody Hardin  
Katherine D Harrell  
Tate Elizabeth Hatcher  
Mark Gregory Horn  
Tarayan A Houston  
Emily Remshart Hoyt  
Andrew Hunt  
Brooke Johnson  
Meghan Kearns  
Stephanie Long  
Emily Mancil  
Susan Elizabeth Sutton Miller  
Daniel K. Newell  
Dagmara Pawlowska  
Emily Purrell  
Cameron Kellia Riddle  
Holly Shannonhouse  
Sarah Courtney Smith  
Megan Squires  
Aaron Stutts  
Katherine Thomerson  
Kelsey Toomey  
Krystal Trout  
Kristina Vinsel  
Janice Leigh Ash Welsh  
Sara Zachary

## **Arizona State University**

Estrellita Marizol Alvarado  
Jessica Michell Alvarado  
Courtney J Butchard  
Imelda Buter  
Tracy Cinadr  
Nina Elizabeth Cordero  
Elektra Fike-Data  
Maggie Lee Gorraiz  
Merisa Mandi Hansen  
Sujin Jean  
Jennifer Elizabeth Johansen  
Amanda Michelle Kucera  
Jason Giles Lancaster  
Anne Evelyn Lasswell  
Shana Morgan Liddell  
Gabriel Lopez-Mobilila  
Erin Rose Maedke  
Valerie Christine Marchi  
Meredith Rachel Maynard  
Todd A. McGehee  
Sarah Elaine Mennenga  
Lauren Nicole Meyer  
Laura Jean Milliken  
Erika Ann Montanaro  
Nicole Michelle Morris  
Meaghan Rose Morrison  
Brent Allen Mueller  
Colin Nelson  
Holly Patricia O'Rourke  
Andrew Brian Perkins  
Sarah Geneva Powers  
Jessica Eve Richmond  
Melissa Ryan Scheldrup  
Darcilyn Victoria Schimschat  
Anita Marie Shelbrack  
Alyssa Marie Staudeing

## Michael T Toma

Kendall Beckman Warden  
Amanda E. Winkle  
Natalie Denise Young

## **Arkansas State University**

Dana Christian  
Crystal Godwin  
Jimmie Puckett  
Kristen Reyer  
Christie Ring

## **Arkansas Tech Univ**

Lisa Anne Nicole Beck  
Aaron Joseph Burt  
Zachary T. Calvert  
Ashley Camille Forrester  
Christine Ann Martin  
Jenny Ann Riley  
Regina W. Walker

## **Asbury College (KY)**

Brittany Lynne Abbott  
Amanda Lauren Bailey  
Michael S. Bias

## **Ashland University (OH)**

Bethany Dria  
Caitlin Hamilton  
Scott Heimann  
Christie Holloper  
Jennifer Seda  
Amanda Shaffer

## **Auburn University (AL)**

James Robert Amsler  
Brittani Berbette  
Scott Bragan  
Katherine Collins  
Laura Coursen  
Ali Greene  
Janna Hill  
Kristen Palazzo  
Lindsey Rankin  
Lauren Widman

## **Augsburg College (MN)**

Angela C. Barron  
Kassi L. Bloom  
Kristin M. Bugbee  
Christine C. Esser  
Justin R. Gauthier  
Kristi R. Gross  
Megan L. Holihan  
Casey A. Jarvela  
Brian W. Johnson  
Joshua B. Lerman  
Sarah E. McKee  
Katherine E. Miller  
Megan M. Niven  
Stephanie R. Storie

## **Augusta State Univ (GA)**

Sarah Anderson  
Meagan Annis  
Sarah Armstrong  
Chelsey Carr  
Daniel Eriksen  
Jennifer Forrtenberry  
Samantha Graham  
Ashley Kalakikos  
Shannon Kelley  
Christina Khal  
Duane Moore  
Adrienne Poppewell  
Mandi Price  
Carla Shaw  
Sasha-Noel Udom

## **Augustana College (IL)**

Christina Biggs  
Spencer Campbell  
Christine Cerniglia  
Ashley Crawford  
Tricia Crawford  
Patrick Fish  
Ann Fullem  
Julie Gass

## Scott Griffith

Amanda Lawrie  
Mark Leveling  
Tiffany Moyer  
Caitlyn Pearson  
Lisa Platt  
Dana Christian  
Karlee Quaritsch  
Elizabeth Scarlata  
Elizabeth A. Simonson  
Alyse Stombres  
Kathryn Suriano  
Stephanie M. Tucker  
Kelsey Unseth  
Rebecca M. Weiler  
Samantha Wiechman  
Megan Wilson  
Anne Zager

## **Aurora University (IL)**

Jessica Ann Haines

## **Austin College (TX)**

Celia Jean Aldape  
Holly Brooke Boerner  
Christine Michelle Caldwell  
Jane Chandly  
Ritika Chitkara  
Lisa Chou  
Erin Nicole Creutzmann  
Sasha Dessy  
Faren Frazier  
Margaret Ann Gammie  
Amol Bharat Gowlala  
Henry Gorman, Jr.  
Meredith L. Gross  
Amanda Hopkins  
Christine Laure Hosek  
Bridget Anne Keating  
Lisa Kaitlin Listol  
Emily Rose Mares  
Rathna Rao Nuti  
Caitlin Elise Pausz  
Elizabeth J Preas  
Fernando Rubio, Jr.  
Jeremy Jason Saenz  
Omar A. Saenz  
Bethany Walker  
Jennifer L. Watts  
Sarah Gabrielson White

## **Austin Peay State University (TN)**

Amanda Abbott  
Elizabeth Ballard  
Gregory P. Cutshaw  
Danielle H. Dickerson  
Melinda Ethridge  
Kayra Gordon  
Ellie L. Greenway  
Tabitha Jones  
Jennifer Littlejohn  
Heather Lombardo  
Susan R. McDuffie  
Brittney McHughes  
Krystel C. Miller  
Elizabeth Mills  
Sarah Myers  
Carrie Reed  
Michael D. Soward  
Debra Thomas  
Edwina Paula VanOver

## **Baldwin-Wallace College (OH)**

Elizabeth Anne Armstrong  
Lorraine M. Athens  
Katie M. Brinkman  
Deborah Ann Capretta  
Shanice M. Christopher  
Holly Elizabeth Emmons  
Stephanie Yvonne Flood  
Andrew Adam Gmitter  
Jennifer Kathryn Graebert  
Nicholas J. Grisak  
Andrea Nicole Herbst  
Jennifer Lynn Huffman  
Stacy Erin Hundley

## Michael Douglas Johnson

Ruth Anne C. Loepf  
Emily Marie Mastroianni  
Marcia F. Nettle  
Tom A. Porter  
Lorri Marie Pringle  
Jared M. Pye  
Tijana Radic  
Anna Elizabeth Saylor  
Courtney M. Smith  
Jessica Lauren Stinziano  
Vanessa Lee Taddeo  
Suzanne Marie Urgo  
Jeffrey J. Vinca

## **Ball State University (IN)**

Rhianna N. Appel  
Brittany Renae Blake  
Jason T. Blosser  
Christopher Earl Childs  
Jacquelin E. Clark  
Emily A. Cliver  
Jena Bennett Collins  
Shauna Marie Croarkin  
Alyson Marie DeLoera  
Alex Carrie Edeyan  
Amanda Nicole Hajduk  
Amelia Ann Heath  
Catherine P. Heath  
Thomas W. Hinkle  
Michaela D. Horton  
Delyn Clark Kazdan  
Erica E. Lindburgh  
Jacob T. Lutz  
Amanda Lyon  
Ashley L. Martin  
Sheana L. McCracken  
Shannon Nicole Morton  
Heather L. Powell  
Tobin M. Richardson  
Anna H. Smitherman  
William D. Wetzel

## **Bard College (NY)**

Meagan L. Adley  
Scott R. Gould  
Marisa C. Lanni  
Sarah D. Lichenstein  
Nikita Nelin  
Robert W. Orf  
Leigh W. Rich  
Anna Shevel  
Alexandra R. Woolfe

## **Baruch College, CUNY (NY)**

Gina Ciocari  
Juliya Golubovich  
Cherelle Harrell  
Dorina Kordonova  
Roger Pudlin  
Felix Rivera-Perez  
Tatyana Shchupak  
Wong Tai

## **Bay Path College (MA)**

Danielle Ardizzone  
Erin Counter  
Ashlee Dorreman  
Marisa Faria  
Tinamarie Fioroni  
Amybeth Layton  
Janice Lepage  
Chassity Miller  
Colleen O'Hare  
Cristina Ruiz  
Rachel A. Russo  
Abigail Swan  
Gertrude A. Wagner

## **Baylor University (TX)**

Jillian H. Anthony  
Jennifer L. Becker  
Joshua N. Blake  
Danielle Blanton  
Erica D. Blassingame  
Stephanie M. Borders

## Stephanie A. Bousquet

Kiera M. Boyle  
Stephanie B. Burkhardt  
Jason D. Bushnell  
Jonathan D. Canava  
Lauren M. Cobb  
Kate E. Cockcroft  
Mark C. Coker  
Sarah M. Connell  
Lauren Correll  
Deborah F. Embry  
Bethany J. Green  
Ginny L. Hamilton  
Jessica F. Hays  
Brittany L. Herrera  
Krystal A. Ince  
Christina E. Jeffrey  
Whitney K. Jeter  
Lacy E. Kelm  
Erika A. Labuzan  
Christine C. Lagaly  
Ashlie V. Lorens  
Julie D. Manning  
Amanda M. Mendez  
Cassie R. Morgan  
Jaclyn P. Morris  
Sean C. Morrison  
Sapna M. Patel  
Jennifer D. Quider  
Jenny R. Reichert  
Samuel Reyna  
Robyn B. Rigby  
Ana L. Rodriguez  
Gloria P. Sam  
Lauren M. Sanders  
Ashleigh C. Schulwitz  
Alicia R. Starkey  
Helena Sung  
Grant T. Thornbrugh  
Iris A. Tomas  
Adrienne P. Vasquez  
Meag-an A. Walters  
Emily Weaver  
Rachael S. Wheatley

## **Belmont University (TN)**

Rosemary Harris  
Jessica Lynn Heacock  
Whitney Marvel  
Catherine Oman  
Sarah Plotkin  
Janie Vickstrom  
Michelle Howell Young

## **Beloit College (WI)**

Ellen M. Beasley  
Danielle Rose Blazek  
Lana Jean Hauberg  
Seth D. Knocque  
Sondra H. Malling  
Trisha Louise Piecuch  
Andrew M. Schmidt  
Nikolaus M. Schuetz  
Korry Allen Spencer

## **Berea College (KY)**

Bohzipar M. Bashkov  
Katherine E. Hill  
Jayde R. Hoffman  
Cade W. Hulbert  
Yvette L. Jackson  
Dain Jordan Johnson  
Samantha M. Joseph  
Del Rae Koch  
Tonne J. McCoy  
Kinsey Elora Nelson  
Elizabeth Lynn O'Dougherty  
Katherine R. Pearce  
Nicole Marie Pearson  
Tamara C. Richards  
Jennifer Ashley Ross  
Lesley S. Thompson  
Aaron J. Tom

## **Berry College (GA)**

Ashley E. Anglin  
Paige M. Cosgrove  
Justin L. Croft  
Lauren A. Edwards  
Maeve C. Gettis  
Sae Jin Kang  
Sophie A. Mikals-Hartwig  
Madalyn B. Murphy  
Laura C. Phyfer  
Alexander M. Reynolds  
Leah M. Stepp  
Whitney L. Walker  
Kayla L. Worthington

## **Bethune-Cookman Univ (FL)**

Elvin Obed Blanco  
Constance Renae Burden  
Erin Bonita Buxton  
Shantelle Marie Mosley  
Chikaodina U. Uwazie  
Tanika K. Wiggins

## **Binghamton Univ, SUNY**

Deirdre M. Arsenault  
Asher Bennett Blum  
Eric Dudde  
Caitlin Colletti  
Kimberly M. Devore  
Shane Gallagher  
Mahjabeen Haq  
Saniya Kibria  
Borah Kim  
Elizabeth Mansdorf  
Craig S. Matthews  
Rachel Mayers  
Theresa McNeerney  
Rebecca Newmanark  
Andrew Rosell  
Rachel Sturm  
Kara Styles  
Noor Y. Syed  
Eileen Tam  
Camille Teta  
Nicole Tomlinson

## **Biola University (CA)**

Robert M. Andrews  
Tiffany Taylor Ewins  
Wendy Flores  
Vanessa Marie Haberbusch  
Anna E. Milczewsky  
Michael A. Morin  
Ngoc L. Nguyen  
Lindsey Gayle Robertson  
Shoshanna Sadler  
Jamin Immanuel Soch  
Allison Christine Voelker  
Grace S. Yoo

## **Bloomfield College (NJ)**

Physter S. Andrews  
Marie Rita Ferriero  
Frank Gonzalez, Jr.  
Lakisha R. Gunn  
Jimmy Passe  
Kristi Renee Pflug  
Tara Robinson

## **Bloomsburg University (PA)**

Serena Lee Bolinsky  
Anthony Dean Fatzinger  
Jessalyn E. Klein  
Amy E. LoVallo  
Andrea Michelle Weber

## **Boise State Univ (ID)**

Ashley Kathryn Belton  
Manuel B. Bibian  
Connie Debs  
Scotty Wade Elliston  
Chandi D. Hall  
Alex E. Heitzman  
Katherine E. Hill  
Jayde R. Hoffman  
Cade W. Hulbert  
Yvette L. Jackson  
Dain Jordan Johnson  
Samantha M. Joseph  
Del Rae Koch  
Tonne J. McCoy  
Kinsey Elora Nelson  
Elizabeth Lynn O'Dougherty  
Katherine R. Pearce  
Nicole Marie Pearson  
Tamara C. Richards  
Jennifer Ashley Ross  
Lesley S. Thompson  
Aaron J. Tom

## **Boston College (MA)**

Amanda Antenucci

Melissa Benimeo  
Carmen Chan  
Jennifer Chen  
Brianna Cheney  
Elizabeth Choi  
Kimberly Claudat  
Katelyn Coleman  
Spencer Corkin  
Kasey Coyne  
Kasey Cullen  
Joaquin De Rojas  
Adele DeNicola  
Kristen Donohue  
Anthony Egger  
Malia Freitas  
Margaret Galiani  
Ariana Ghom  
Margaret Gilliam  
Shannon Grady  
Amanda Greenwood  
Gabrielle Groth  
Wen Gu  
Caitlin Hamlin  
Jessica Hartman  
Lauren Heggerick  
Annaliese Heussler  
Jessica Hough  
Angela Hrusovsky  
Chelsea Jacobs  
Grace Jacobson  
Stephanie Keller  
Andrew La Venia  
Kelly Lemieux  
Rene Lento  
Elizabeth Maddock  
Katheryn McAuliff  
Daniel McKeon  
John McLaren  
Katherine Redman  
Mara Ricciardelli  
Erin Ryan  
Kelly Sagar  
Elizabeth Sather  
Elizabeth Secor  
Amy Senese  
Claire Specht  
Allie Steinberger  
William Sugrue  
Johanna Tappen  
Shelbi Thurau  
Michael Walsh  
Nicole Welch  
Jenny Wong  
Krystal Yu  
Charles Zahradka

**Bowing Green State Univ (OH)**

Danica Bekal  
Ally Blankartz  
Michael Carriaga  
Elizabeth Cipollone  
Laura Dutcher  
Jenna Britt Fisher  
Stacey Frey  
Bryan T. Grushcow  
Katie Hartigan  
Nicole Hollingshead  
Claire Hoover  
Lindsay Jonkhoff  
Teresa Lopez  
Lindsay Mack  
Katherine J. Neilson  
Bridget Richardson  
Tiffany R. Ripley  
Sarah Shamrock Showler  
Michael Stoffer  
Shannon Thompson

**Bradley University (IL)**

Lawren Leone Legan Gregory  
Bethany Rose Jones  
Daniel L. Klein  
Timothy E. Koeltzow  
Michelle K. Li  
Lisa Marie Mellen

Natalie Kathleen Morris  
Nathaniel E. Oldenburg  
Ronda D. Papner  
Amanda S. Poundstone  
Amanda Lynn Skierkiewicz  
Danielle Marie Strouse  
Wes Wayman  
Tiffany T. Woloshyn

**Brandeis University (MA)**

Alexandra L. Barnett  
Anne S. Blackstock-Bernstein  
Chelsea Elise Canan  
Maxine Suzanne Charnoff  
Sharon S. Cohen  
Anna Hutt Fredman  
Jonathan P. Freed  
Stephanie Gould  
Sari B. Greststein  
Allie B. Indeck  
Maxine Kimberly Kantor  
Noah W. Kaplan  
Jessica Rachel Kent  
Sarah L. Klass  
Keren T. Klein  
Sarah Anne Laredo  
Rachel M. Leep  
Maya Linderman  
Lauren Anne Maramara  
Stephanie Marcovici  
Rebecca Gayle Rabinowitz  
Caroline Maria Richman  
Sharon Shenhav  
Caroline Beth Shlager  
Lila R. Starbuck  
Clarissa M. Stark

**Brenau University (GA)**

Margaret Amoss  
Jisel R. Arroyo  
Helene Bailey  
Christa Noel Butler  
Chris Clark  
Katherine Coats  
Dawn Echols  
Bethzayda Escamilla  
Kara Hogan  
Brittany Moore  
Farrah Rahimpour  
Sarynelly Rojas  
Heather Sinram  
Robertta Whinsnant

**Briar Cliff Univ (IA)**

Michelle A. Burnight  
Nicolle L. Donovan  
Drew Dula  
Kendall Junge'  
Molly F. Ludwig-Henningsgaard

**Bridgewater State College (MA)**

Soraya Abdalla  
Kira Archibald  
Sarah Cline  
Kevin Doyle  
Amy Z. Drew  
Katelynn Knatz  
Bethanie Leonardo  
Alyson Levy  
Michelle Lyons  
Jessica Mann  
Karen Marcella  
Meghan Rieu-Werden  
Kayleigh Rocha  
Jill Shurtleff  
Melissa Singer  
Patricia Snell  
Brittany A. Wallace  
Joseph Weeks

**Brigham Young Univ (UT)**

Lauren Alyssa Barnes  
Annahr Naomi Cariello  
Whitney Lynn Erickson  
Peggy Janell Gartman

Matthew Elias Kahler  
Casey L. Lance  
Sanita L. Ley  
Rodney Charles Merkle  
Andrew S. Proctor  
Edith Genevieve Swift  
Greg Allen Westmoreland

**Bucknell University (PA)**

Ashley L. Behre  
Christine S. Ghilain  
Christina D. Mansueto

**Buena Vista Univ (IA)**

Chantel M. Croghan  
Kelsey A. Crowder  
Heather M. Hix  
Madison M. Kooker  
Kara M. Munson  
Gregory E. Opseth  
Hilary C. Pederson  
Christopher J. Westergaard  
Elizabeth R. Wolfe

**Buffalo State College, SUNY**

Olusegun O Ayeni  
Nicole Marie Bayldon  
Gina T. Benevento  
Ashley R. Biviano  
Sisi L. Chen  
Jessica Wanda Chilicki  
Stephanie Elizabeth Dahlgren  
Susan M. Danielewicz  
Michael J. Dlugosz  
Joanne M. Barba  
Sandra Yvette Benitez  
Rhyann Nicole Foster  
Rebekah Freed  
Elizabeth F. Garcia  
Mina J. McFarland  
Linda M. Pedone  
Rita Ramos

**Brenau University (GA)**

Margaret Amoss  
Jisel R. Arroyo  
Helene Bailey  
Christa Noel Butler  
Chris Clark  
Katherine Coats  
Dawn Echols  
Bethzayda Escamilla  
Kara Hogan  
Brittany Moore  
Farrah Rahimpour  
Sarynelly Rojas  
Heather Sinram  
Robertta Whinsnant

**Cabrini College (PA)**

Anthony Bernard Faggioli  
Lisa M. Gomes  
Amy Lynn Harant  
Lindsay Brinton Nave

**Caldwell College (NJ)**

Dimitrina M. Bakalova  
Ma'isah Nazahaha Bohannan  
Nicole Antoinette Christian  
Arwen N. Fitzgerald  
Katherine M. Gannon  
Irene Hernandez  
Danielle Ashley Hewitt  
Diana M. Kalinic  
Julia V. Kelly  
Laura L. Koch  
Kate Ann Kopper  
Elizabeth Marie Lembo  
Gina M. Leonard-Edone  
Amanda L. Menier  
Rebecca S. Muñoz  
Jessica Ann Pagano  
Lauren M. Parla  
Michael Patrick Quinn  
Erica C. Richards  
Samantha A. Rinks  
T'Shae Yvonne Sherman  
Jacquelyn Anne Suozzi  
Allison B. Vieira

**California Lutheran Univ**

Ashley L. Anderson  
Ashleigh M. Baltazar

Meredith H. Brandstetter  
Robert Allen Duff  
Debra Goldman  
Carmen Ellen Gonzalez  
Derek M. Kitagawa  
Madeleine Louise Lais  
Flavia S. May  
Sarah Elizabeth Mitchell  
Alysha Rajnikant Patel  
Shannon Kay Quigley  
Kristina Laura Rodriguez  
Lindsey Eileen Schoenberger  
Julie E. Smith  
Susan Taylor

**Cal State Univ, Bakersfield**

Daniel J. Alpern  
John R. Chopp  
Tamala S. Dietrich  
Omar Giovanni Espinoza  
Robyn L. Field  
Jean M. Harris  
Rene A. Hernandez  
Bethany Dayanne Jones  
Hayley E. Kincaid  
Susana E. Rodriguez  
Xochitl A. Rodriguez  
Veronica I. Sanchez  
Catherine D. Starling  
Alisha A. Vargas

**Cal State Univ, Dominguez Hills**

Susan M. Danielewicz  
Michael J. Dlugosz  
Joanne M. Barba  
Sandra Yvette Benitez  
Rhyann Nicole Foster  
Rebekah Freed  
Elizabeth F. Garcia  
Mina J. McFarland  
Linda M. Pedone  
Rita Ramos  
Taryn Hodges  
Jennifer Kanari Kirby  
Megan Nava  
Catherine Nichols  
Elizabeth Novak  
Christine Valdez

**Cal State Univ, Fresno**

Shauna Buchholz  
Heather Burton  
Jonnie Crowe  
Jessica Dao  
Melanie Diggins  
Danielle Echeveste  
Danielle Ellison  
Joy Ewart  
Karamjot Grewal  
Steven Gutknecht  
Babra Harrington  
Jeffrey Hasson  
Bill Hayward  
Katie Heaton  
Christopher Hernandez  
Kate Higgins  
Chelsea Hood  
Elizabeth Howell  
Amanda Hudson  
Martina Island  
Arlene Jacinto  
Sin Lee Loh  
Steven Marcial  
Lisa Nightengale  
Holly Northcross  
Angela Olsen  
Kristen Patterson  
Azure Pellegrino  
Chihiro Saito  
Patrisia Savopoulos  
Lisa Silvera  
Paul Skomsvold  
Mary Vongsackda  
Amanda Young

**Cal State Univ, Fullerton**

Amber Jane Baier  
Alicia Michelle Hutton  
Justin Michael Leazenby  
Elise Ana Rose Mayberry  
Kelly Carol McMahon  
Robin O'Shaunnessy  
Joseph Edward Gonzales  
Colleen Mary Hopman  
Marilyn Isordia  
Davine Starr Jackson  
Lenit Lazarowechadeh  
Cynthia Lopez  
Cinthia Ordaz  
Barbara Price  
Elizabeth E. Purto  
Ayna Leah Reeser  
Erika N. Robison  
Laura M. Rocha  
Marcie P. Ryan  
Alen Yaghoubi  
Kanara Younan

**Cal State Univ, Los Angeles**

Olga Abigail Baghdasarian  
Shirley Chi  
Melissa Maxine Courter  
Mario De Leon  
Selina DeLeon  
Russell J. Delgado  
Lizeth Christine Fonseca  
Christine Darlene Izquierdo  
Ritha Ramos Jimenez  
Jerry Yeghnia Khachikian  
Kevin Abner Linares  
Robert Carlos Marquez  
Monica Elizabeth Robles-Rodriguez  
Erika Zambrano-Morales

**Cal State Univ, Northridge**

Sylvie Abadjian  
Lara Amirian  
Alina Azatyan  
Andrew Blackman  
Opal Brown  
Avich Cohen  
Megan Cormier  
Julissa Cortes  
Anastacia Damon  
Edith Estrada  
Kimberly Gray  
Dana Grekin  
Isabel Guzman  
Maggie Janessian  
Angie Juarez  
Rita Keshishian

**Cal State Univ, Stanislaus**

Heather M. Adams  
Gina L. Belerique  
Jaime Coleman  
Raman Dhalwal  
Kirsten Nicole Eberle  
Linda Frank  
Joseph Edward Gonzales  
Colleen Mary Hopman  
Marilyn Isordia  
Davine Starr Jackson  
Lenit Lazarowechadeh  
Cynthia Lopez  
Cinthia Ordaz  
Barbara Price  
Elizabeth E. Purto  
Ayna Leah Reeser  
Erika N. Robison  
Laura M. Rocha  
Marcie P. Ryan  
Alen Yaghoubi  
Kanara Younan

**California Univ of Pennsylvania (PA)**

Erin Berstler  
Ghilani Britne  
Jessica Egizii  
Lauren Flowers  
Kyle Fredericks  
Fame Frezzell  
Nicole Gardner  
Cherrell Gaynor  
Neil Hayden  
Jennifer Kupcheck  
Erica McGrath  
Opal Brown  
Branden Rupert  
Shannon Schleicher  
Aaron Scott  
Alycia Storino  
Amanda Tokish  
Sarah Turner  
Paul Vlosich II

**Campbell University (NC)**

Paula A. Apone  
DeMarcus Compton  
Amber Hall  
Daniel Shane Hall  
Thuy Lee  
Jeannette Parker  
Rachel Danielle Stillwell  
Terri Ann Wicker

**Canisius College (NY)**

Jessica L. Aliotta  
Juliette J. Bowers  
Alicia M. Brasel  
Emily Marie Buehrle  
Katie Ann Chmielowiec  
Erin A. Dent  
Josal Rene Diebold  
Margaret Rose DiPiano  
Dianne S. Epling  
Annu R. Eranki  
Holly Alicia Gartler  
Kristin Cecile Glazier  
Amy Lynn Heiser  
Ali Elizabeth Hejmowski  
Bridget E. Hughes  
Kelli J. Krugel  
Matthew John Kulas  
Katie Ann Murphy  
Tara K. O'Grady  
Jennifer J. Oppee  
Amanda J. Schenk  
Erica Marie Schmidt  
Paul D. Stage II  
Alison M. Vargovich  
Kara Beth Washousky  
Elizabeth Weber

**Capital University (OH)**

Ashley L. Aellig

Amanda Dawn Bales  
Sara J. Dickson  
Brian H. Peck  
Jennifer I. Sitarik  
Shantel Denise Stevenson  
Lauren I. Tellings  
Meredith Brooke Wessner  
Sophia Lynne Whitehouse  
Faith Arden Williams

**Carlos Albizu Univ, Miami (FL)**

Catalina Abondano  
Vanessa Almedarez  
Monica L. Blandon  
Joanna Casas  
Christopher Ellison  
Eyleen Gonzalez  
Roland Jorge  
Josefina Lirio  
Naomi Lopez  
Hilda Farinas Morales  
Kichelle Niles  
Sandra Rodriguez  
Sabine Scholz  
Monica M. Serrano  
Nasha Solis  
Brenda Torrentes

**Carnegie Mellon Univ (PA)**

Julianne E. Bierwirth  
Christopher Drake Bogie  
Elyse Danielle Coletta  
Carl R. Doersch  
Sheena Ann Dohar  
Janine Michele Dutcher  
Deyan Hadjiyski  
Erin M. Honcharuk  
Jessica Howard  
Alison Jen  
Theresa Frances Kelly  
Lauren Elizabeth Krogh  
Danielle M. Millett  
Katsuro Nagai  
Jiquan Ngiam  
Amelia E. Nichols  
Jennifer Kaitlyn Olsen  
Sheela Ramesh  
Fiore R. Vollrath-Smith

**Carroll College (MT)**

Joshua A. Frugé  
Mary E. Gochbauer  
LeAnne M. Hemmer  
Connor C. McComas  
Ivy M. Rennfield  
Katelyn M. Woodham

**Case Western Reserve University (OH)**

Megan Carl  
Leah Cottrell  
Andromeda Fair  
Kelly Kanya  
Nina Ma  
Puja Shroff  
Lauren von Eckartsberg

**Catawba College (NC)**

Lauren Elizabeth Graham

**Cedar Crest College (PA)**

Breanna J. Afferbach  
Mette A. Andersen  
Brittany Ankiewicz  
Jenna Rose Azar  
Larissa Mae Barbaro  
Elyse J. Barry  
Valerie A. Betz  
Jamie D. Bower  
Cynthia Brandt  
Lorinda M. Costanzo  
Jennifer Lynn Dowling  
Tamara A. Eddinger  
Lauren M. Hetrick  
Christina Nicole Hoffman  
Susan E. Kramer  
Hilda H. Lai

Kellen C. Millner  
Lauryn S. Mizuhara  
Carolyn Pavone  
Danielle Marie Schmidgall  
Margaret C. Shair  
Heidi Faith Unterberg  
Jennifer Lynn Zangl

**Centenary College (NJ)**

Jaclyn M. Ackerman  
Christine A. Alberto  
Amanda L. Esposito  
Brian C. Esposito  
Megan B. Gajary  
Valeria Bayle Hanna  
Danielle F. Jacoby  
Kimberly A. Keegan  
Danielle Katherine Mancini  
Maryjane C. Polito  
Francesca Ann Pugliese  
Jennifer L. Russo  
Lauren Kristen Vasko

**Centenary College of Louisiana**

Justin Atkins  
Amanda Reynolds Cowley  
Michelle Holt  
Kelsey McConnell  
Chris Rawls  
Stephanie Schreiber  
Matthew Wallace

**Central College (IA)**

Ruth H. Baehr  
Alyssa A. Olson  
Morgan A. Vincent  
Eric D. Weismantel

**Central Michigan Univ**

Rachel Asiala  
Brad Allen Carmichael  
Emily Cibulka  
Heidi Clements  
Lindsay Ann Foon  
Ashley Linden  
Tasha Nacarato  
Stephanie A. Noga  
Brittany Ann Pietesch  
Michelle Pung  
Sydney Walsh  
Brian Weaver  
Beth Wright

**Centre College (KY)**

Ekaterina Alimova  
Emily Ferguson  
Sally Fish  
Amanda Glueck  
Lynne Harris  
Rebekah Holder  
Carol Hummel  
Katherine McGinley  
Emily Tinker

**Chaminade University of Honolulu (HI)**

Ruth Mae Ventura Aguda-Valenzuela  
Jeffrey D. Anderson  
Kelly A. Asato  
Michelle Lynn Chaney  
Robyne Javillo Chang  
Layrita C. Domingo  
Marisol Geronimo Eric  
Kristin L. Geiling  
Emma Gillan  
Casee K. Hoopii  
Vanessa K. Jenks  
Lynsey K. Johnson  
Dawn Keithley  
Laura Kollar  
Melody Kutaka  
Kaiwipuni Lipe  
Lindsey Marie Sau Mui Mau  
Geru Miyashiro  
Jeffery Kyle Moore  
Bruce E. Morgan

# New Members

Monica Rosanne Reiser  
Steve B. Sait  
Talia T.M. Shima  
Stephanie M.H. Takashima  
Jeslyn Therese Kaleikaimana  
Tantog

Marianna Thomas  
Poto Tuigamala  
Brandi K Ueyhara  
John Edward Walje IV  
Ian Watanabe  
Forrest Alden Kaiao Wells  
Alyssa K.S. Yonehiro

## Chapman University (CA)

Violeta Chavez  
Walter Vincent Gilles  
Cynthia M. Hotchkiss  
Elizabeth Ann Kaufner  
Derenda S. Mendoza  
Louellynde Aimee Orahood  
Kara Roberts  
Robin A. Squires  
Amber Dawn Stickerod  
Priscilla M. Tran  
Santos V. Villarreal

## Charleston Southern University (SC)

Katharine Yvonne Baxley  
Carrell Octavia Frederick  
Kristy A. Lapp  
Shaye A. Purvis  
Rachel Lindsey Riley  
Lacey Christine Small  
Amanda Monique Stewart

## Chatham Univ (PA)

Nicole Banfield  
Charla Bolden  
Danielle Heagy  
Jennifer Hutnir  
Danielle Kepics  
Cynthia Kinney  
Sara Kowalok  
Leanna Lubinski  
Rose Marcus  
Sara Mayo  
Sarah Mickel  
Troy Moles  
Susie Mosser  
Sarah Reed  
Kathleen Roderus  
Carrie Sethman  
Chaquica Shipman  
Jenna Shuck  
Patrick Zabasnik

## Chicago State Univ (IL)

Martin Battle  
Derrick Bell  
Kimberly Brown  
Jacqueline Darby  
Jerrrell Evans  
Brian Gall  
Edith Godinez  
Daniel J. Gogotz  
Sara Hayden  
Sharon Howard  
Tina Cassandra Lott  
Sherrie Martin  
Catrina Miller  
Cedric Sterling

## Chowan University (NC)

Joshua Lang Ansink  
Connie Evon Hale  
Lauren Nicole Meadows  
Ashley Page Moody  
Stephen Shields

## Citadel, The (SC)

William A. Calvo IV  
Erin S. Edwards  
Laura Watson  
Kathleen White

## City College, CUNY (NY)

Brian Davis  
Boris Genzer  
Jaida Richardson  
Cheryl Sullivan

## Claremont McKenna Cig (CA)

Mollie Amy Amkraut  
Kaylee Dyani Araujo  
Hillel S. Bocian  
Courtney Jayne Dern  
Ben Fawkes  
Lindsay A. Gaesser  
Kana Imuta  
Daniel Brandon Kan  
Kendall Elizabeth McCarthy  
Daniela Djeda  
Rebecca S. Pedroza  
Samaneh Pourjalali  
Krystina Marjerie Reed  
Shelly T. Sheinbein  
Angela M. Vazquez  
Erika Anne Weingart

## Clarion University (PA)

Marietta K. Alfred  
Brittany A. Botelho  
Brittany M. Bovalino  
Sarah A. Buskirk  
Marissa S. Coffey  
David P. Freilino  
Kimberly J. Golding  
Jenelle R. Hollowell  
Samantha J. Mechling  
Patricia A. Stewart  
Jolene M. Wiesner  
Jennifer L. Wimperis

## Clark Atlanta Univ (GA)

William M. Alexander  
Joel Winston Allen  
Jarrett S. Arnold  
Samantha Arnold  
Christopher Kevin Bass  
Gala T. Bridges  
Quanisha D. Charles  
Jacqueline Yvonne Cook  
Michael Adam Cooper  
Tara D. Crichtlow  
Terry Marie Daughtry  
Jilvonya T. Davis  
Karlye Elaine Davis  
Tamika N. Dawkins  
Latiasha Monique Dukes  
Latrice J. Gibson  
Shayna Lashawn Hill  
Britt'ny D. Jones  
Sakeenah Cherrie McDonald  
Shari Denise McKenzie-Hicks  
Yewande A. Olasokan  
Miranda Grace Osuji  
Mia L. Pierson  
Bianca T. Rios  
Ashley N. Scott  
La-Tisha Monique Smith  
Rana Janine Spencer  
Jasmine I. Taylor  
Shari LaVonne Thomas  
Gregory Paul Toussaint  
Tomeka M. Trawick  
Mary B. Walker  
Gregory Geo'Vonte Webster  
Aiyana Simone Wells  
Kelye M. Winbush-Roach

## Clayton State Univ (GA)

Charles Bryan Burgess  
Valyntha T. Carter  
Angelique Jackson Fox  
Nicole Danielle Hartshorn  
Kristy T. Howard  
Andrea M. Kroupa  
Emma Jane Lowe  
Angela D. Randall-Harden  
Emily Jill Sellers  
Darius Antonio Thomas

Mariama Young

## Clemson University (SC)

Christen H. Aprati  
Justin P. Benoit  
Kemper M. Brand  
Hailey McCall Brock  
Samantha Leigh Dahl  
Tyler Anne Hassenfeldt  
Sarah Elizabeth Mauck  
Kristen Marie Norris  
Andrew Ryan Patterson  
Paris Nicole Simpson  
Kenna Adrienne Sisco  
Margaret Marie Smith  
Julia Christine Young

## Cleveland State Univ (OH)

Brandie L. Boyles  
Stephanie M. Gue  
Stacey N. Jacovetti  
Ashia A. Jones  
Brittany T. Jones  
Shannon L. McDonnell  
Melissa J. Pittman  
Gia M. Polo  
Michelle G. Tomaro  
Michael Verbeke  
Natalie E. Wheeler

## Coastal Carolina Univ (SC)

Shujaat Farah Ahmed  
Staci L. Aiken  
Natalie S. Burgess  
Sarah Ann Canales  
Allison M. Connor  
Mitch K. Gamforth  
Hailey Morgan Harris  
Erin M. Havertine  
Alexander R. Kohorst  
Christina Rose Lawnick  
Quincey Lynne Lloyd  
Courtney Marie Maldet  
Sheena Lee McGee  
Erik M. Morrison  
Lindsay R. Nelson  
Breanna J. Roy  
Nicole M. Shaffer  
Melissa Danielle Swartzmiller  
Megan E. Trisch

## College of New Jersey

Thomas J. Andrekovich  
Kristina E. Avisado  
Suzanne E. Bates  
Michelle L. Belfiore  
Estephania Betances  
Marybeth Compeltelli  
Lauren N. Crespo  
Lauren A. Cupido  
Stephen C. Dadaian  
Stacey M. Diana  
Jillian A. DiBasio  
Jennifer L. DiPersio  
Danielle M. DuFerment  
Alexander T. Enr  
Jennifer R. Fischer  
Caitlin F. Ghazi  
Joanna M. Headley  
Lauren E. Herc  
Dana R. Hermann  
Margaret H. Hayes  
Elaine S. Hood  
Dasal T. Jashar  
Jennifer L. Kaswin  
Meghan T. Kennedy  
Courtney A. Leopold  
Amanda M. Lister  
Rebecca N. Livingston  
Nora M. Lorenzo  
Heather R. Lorton  
Mia F. Marcianti  
Allison N. Marx  
Samantha A. McLaughlin  
Jennifer M. Murkii  
Mary B. Nixon  
George M. Paulick  
Kirsten E. Biernot  
Stephanie R. Probert  
Kaitlin M. Reimer  
Allison N. Reid  
Kelly M. Rufe  
Felicia A. Spazienza  
Ellen M. Seavers  
Jessica R. Sevecke  
Sabrina N. Shah  
Sweta B. Shah  
Jennifer R. Sharlin

## Colby College (ME)

Savina J. Balasubramanian  
Logan A. Berg  
Loretta A. Biss  
Michele C. Chu  
Jennifer A. Corriveau  
Megan L. Dean  
Lacey C. Favreau  
Margaret H. Hayes  
Pollee J. Hruby  
Colin P. Hutzler  
Mollie E. Kimmel  
Darshini A. Mahadevia  
Lauren G. McClurg  
Devon E. McIntyre  
Hanna L. Schenk  
Mary C. Sneider  
Chelsea M. Stillman  
Brittany R. Tasi  
Meredith E. Tumilty  
Emily S. Wenzel  
Alexandra E. Wesnousky

## College of Charleston (SC)

Kirsten E. Biernot  
Michelle L. Byckiewicz  
Shayla Penelope Cataldo  
Kirstin Alexis Drucker  
Sarah Morgan Farber  
Aasha Brianna Foster  
Kimberly Anne Fuller  
Jonathan D. Hessinger  
Jessie Elizabeth Isaacs  
Katherine Margaret Jones  
Lauren E. Kennedy

Virginia T. Lobach  
Keavy E. McAbee  
Mary Ashley Mercer  
Michael D. Murza  
Christin M. Occhipinti  
Elisabeth M. Orr  
Taylor Elise Owens  
Margaret Frances Rainka  
Alexandra Wilcox Russ  
Lauren Woods Smith  
Frances Geneva Tallent  
Meredith Ann Trevino  
Kaylee Mae Walters  
Maria Anna Wersinger

## College of Mount St. Vincent (NY)

Fitore Abazaga  
Jessica M. Aristy  
Lauren B. Conway  
Meaghan Terese Crook  
Kristina M. DeLuca  
Nicole Fagan  
Sindy Gonzalez  
Brie Whitney Graynor  
Lydia Herron  
Christine Lauren Kampitan  
Yamiley Lemoine  
Gemma Moore  
Samantha Orlovski  
Daiana Patrone  
Kyria S. Rousseau  
Rebecca Sanchez  
Samantha M. Sannella  
Erin Catherine Saunders  
Elizabeth Smith  
Kerri Weisman  
Dana Marie Zadorozny

## College of Saint Rose (NY)

Thomas J. Andrekovich  
Kristina E. Avisado  
Suzanne E. Bates  
Michelle L. Belfiore  
Estephania Betances  
Marybeth Compeltelli  
Lauren N. Crespo  
Lauren A. Cupido  
Stephen C. Dadaian  
Stacey M. Diana  
Jillian A. DiBasio  
Jennifer L. DiPersio  
Danielle M. DuFerment  
Alexander T. Enr  
Jennifer R. Fischer  
Caitlin F. Ghazi  
Joanna M. Headley  
Lauren E. Herc  
Dana R. Hermann  
Margaret H. Hayes  
Elaine S. Hood  
Dasal T. Jashar  
Jennifer L. Kaswin  
Meghan T. Kennedy  
Courtney A. Leopold  
Amanda M. Lister  
Rebecca N. Livingston  
Nora M. Lorenzo  
Heather R. Lorton  
Mia F. Marcianti  
Allison N. Marx  
Samantha A. McLaughlin  
Jennifer M. Murkii  
Mary B. Nixon  
George M. Paulick  
Kirsten E. Biernot  
Stephanie R. Probert  
Kaitlin M. Reimer  
Allison N. Reid  
Kelly M. Rufe  
Felicia A. Spazienza  
Ellen M. Seavers  
Jessica R. Sevecke  
Sabrina N. Shah  
Sweta B. Shah  
Jennifer R. Sharlin

## College of Saint Joseph (VT)

Kayla Rose Billings  
Elizabeth D. Demarais  
Victoria Rose Guetti  
Caitlin Hagan  
Ronald Hedgepeth  
Zana Istrefi  
Michael Kingsbury  
Sarah M. Palthe  
Melissa Loree Pike  
Tammy L. Pitt  
Kristi Tolmer  
Michelle Adine Traver  
Chadd T. Wiger  
Nikiah Lyn Vincent

## College of Saint Rose (NY)

Nick J. Boccia  
Stephanie C. Carbone  
Krina Ellen Marie Collins  
Lauren M. Cottrell  
Katherine Anne D'Angelo  
Erika M. Erano  
Carley J. Farnan  
Keri Lyn Fresenius  
Lauren Marie Gamma  
Jacqueline A. Hutton  
Kimberly Rose Locaputo  
Amanda K. Loitsch  
Melissa Lynn Michel  
Elaine Brooke Mitchell  
Kaitlynn A. Nesbitt  
Danielle Genevieve Notar  
Brieanne K. O'Hearn  
Dianne Marie Rafalik  
Kristen K. Sanders

## College of St. Scholastica (MN)

Ashley Kovarik  
Stephanie Lundquist-Maio  
Katrina Norris  
Kelsey Olson  
Sara Olson  
Ashley Lynn Warren  
Kelly Jean Young

Jason A. Smith  
Bridget M. Spanarkel  
LeAnne L. Spino  
Melisa S. Sternberger  
Alexandra G. Stinsman  
Ramya Takkellapati  
Sharon A. Triner  
Anthony F. Vodola  
Zoë Vybiral-Bauske  
Emily R. Witko  
Cynthia A. Wittig  
Jessica A. Wood  
Lauren E. Wujcicki  
Rachel H. Yarin

## College of Saint Elizabeth (NJ)

Courtney J. Deleasa  
Michelle N. DeNoia  
Carissa M. DiLauri  
Lauren A. Jutchenko  
Maria Teresa Leccese  
Donna L. O'Leary  
Danielle Press

## College of St. Joseph (VT)

Kayla Rose Billings  
Elizabeth D. Demarais  
Victoria Rose Guetti  
Caitlin Hagan  
Ronald Hedgepeth  
Zana Istrefi  
Michael Kingsbury  
Sarah M. Palthe  
Melissa Loree Pike  
Tammy L. Pitt  
Kristi Tolmer  
Michelle Adine Traver  
Chadd T. Wiger  
Nikiah Lyn Vincent

## College of Saint Rose (NY)

Nick J. Boccia  
Stephanie C. Carbone  
Krina Ellen Marie Collins  
Lauren M. Cottrell  
Katherine Anne D'Angelo  
Erika M. Erano  
Carley J. Farnan  
Keri Lyn Fresenius  
Lauren Marie Gamma  
Jacqueline A. Hutton  
Kimberly Rose Locaputo  
Amanda K. Loitsch  
Melissa Lynn Michel  
Elaine Brooke Mitchell  
Kaitlynn A. Nesbitt  
Danielle Genevieve Notar  
Brieanne K. O'Hearn  
Dianne Marie Rafalik  
Kristen K. Sanders

## College of St. Scholastica (MN)

Ashley Kovarik  
Stephanie Lundquist-Maio  
Katrina Norris  
Kelsey Olson  
Sara Olson  
Ashley Lynn Warren  
Kelly Jean Young

Shai Tabib  
Amanda L. Wagerik-Cruz  
Lisa M. Weidlein

## College of the Ozarks (MO)

Mary Christina Ash

## College of William and Mary (VA)

Whitley Aamodt  
Jordan Albrite  
Christina Davis  
Nora Devitt  
Jerry Dorsey  
Gwendolyn Hunter  
Ashley Kempshell  
Jennifer McCaughan  
Sam Moser  
Laura Nelson  
Dillon Niederhut  
Dawn Reikowsky  
Kathleen Rhyner  
Kathleen Sims  
Julia Smart  
Catherine Wilkes  
Merry Wulff

## College of Wooster (OH)

Danielle L. Behnke  
Claire M. Burgess  
Kaylee D. Daussin  
Shea H. Davison  
Meredith A. Gavin  
Skye K. Gillispie  
Stephanie L. Gray  
Crystal B. Hardman  
Hilary J. Hicks  
Courtney A. Joliat  
Michael C. Karoglan  
Katherine L. Long  
Eryn V. McGowan  
Benjamin T. Neilsen  
Natalee A. Noche  
Lindsay E. Ryan  
Bethany Smith-Polderman  
Valeriya G. Spektor  
Sarah G. Stimson  
Margaret B. Strome  
Jessica J.G. Twombly  
Martina S. Ward

## Colorado State Univ

Michelle D. Blesener  
Cara M. Cook  
Tawny Lin I. Dela Cruz  
Sarah Elizabeth Huff  
Matthew P. Jimenez  
Danielle M. Keller  
Mary Lee  
Lauren Rachel Millard  
Amanda L. Pala  
Christine Alicia Parker  
Jessie Rae Savre  
Elizabeth Ann Sawaya  
Nicole Page Scott  
Sara R. Shelton  
Jessica Janetta Smeins  
Alexandra Leigh Stephan  
Kelly Morgan Taylor  
Ashley White  
Jessie Lynn Youngblood  
Dimitri Michael Zaugg  
Alisha Nicole Zeller

## Colorado State Univ-Pueblo

Barbara Ellen Dean  
Marisa Adriann Duarte  
Glorian Ortiz  
Kara J. Rule  
Ethelbert O. Amaechi  
Abibatu Dainkeh  
Martha A. Johnson  
Vanessa E. Jorgensen

## Columbia Union College (MD)

Daniel Mark Kohn

Nozopho T. Ncube  
Cherisse S. Walcott

## Connecticut College

Matthew Neil Gerald  
Kristin E. Humphrey  
Jennifer Rose Jacoby  
Justin T. Koufopoulos  
Lauryl Kuhn  
Emily J. Lawton  
Olivia Claire Medvedow  
Alyson S. Ridgway

## Corban College (OR)

Linda K. Ballard  
Laura A. Brokaw  
Anna Louise Burwell  
Ginger C. Casper  
Ruthann D. Cherry  
Christina A. Davis  
Lindsay C. Davis  
Glynes Jane Dishman  
Jennifer Rojsuontikul  
Kathleen Sims  
Julia Smart  
Catherine Wilkes  
Merry Wulff

## Covenant College (GA)

Tiffany Dawn Alexander  
Krista Anne Corwin  
John-Michael Forman  
Jill Ellen Harding

## Craighead University (NE)

Erin Kathleen Crawford  
Lacey Lagoni  
Mikaela Jean Miller  
Samuel Pierre  
Carlie S. Twesten  
Nicolas Alan Villanueva

## Culver-Stockton College (MO)

Jill D. Compton

## Cumberland University (TN)

Kendall Agee  
Tyler Davenport  
Aaron Tant  
Emma S. Reicks  
Laurie Marie Rice  
Madison Skye Satterfield  
See-Yin Shannon So  
Breanna L. Uetz  
Elizabeth Ann Wessling

## Cornell University (NY)

Jennifer Bakalar  
Melissa Barry  
Jessica Bemis  
Danielle Bolling  
Brittney Boykin  
Jennifer Caglayan  
Christina Carino  
Wei-Hang Chen  
Shirley Cueva  
Amanda Curry  
Kristen D'Onofrio  
Sarah Dalton  
Jessica DeBolt  
Caitlin Wyatt Duffy  
Stacey Elliott  
Katherine Ernstrom  
Megan Frink  
Debra Goldman  
Kate Golensky  
Salman Hafeez  
Lisa Hamilton  
Katherine Hickernell  
Jennifer Hillman  
Jared Israel  
Kathia Kirschner  
Sarah Koenig  
Daniel Mark Kohn

## Davidson College (NC)

Molly Baird  
Katharine H. Currie  
Kelly G. Giles  
William M. Hunter  
Mary C. La Montagne  
Kendall D. Patterson  
Samuel J. Snell

Laura Lampton  
Catherine Lee  
Jenna Marshall  
Adrienne Matta  
Ashley McFarlane  
Rebecca Minsky  
Emily Nagrotsky  
Iisa Naukam  
Stefanie Nester  
Robert Norback  
Marcela Otero  
Hawa Owusu  
Carolyn Panzarella  
Grace Park  
Dara Poliskin  
Adam Rosenbaum  
Vanessa Rutman  
Lauren Sakofsky  
Michelle Schamberg  
Amy Schere  
Julia Schneider  
Andrea Segal  
Andrea Shamskin  
Erica Shreck  
Lindsay Stanley  
Theresa Tan  
Ben Warach  
Celina Wong  
Jeanette Zambito

## Covenant College (GA)

Tiffany Dawn Alexander  
Krista Anne Corwin  
John-Michael Forman  
Jill Ellen Harding

## Craighead University (NE)

Erin Kathleen Crawford  
Lacey Lagoni  
Mikaela Jean Miller  
Samuel Pierre  
Carlie S. Twesten  
Nicolas Alan Villanueva

## Culver-Stockton College (MO)

Jill D. Compton

## Cumberland University (TN)

Kendall Agee  
Tyler Davenport  
Aaron Tant  
Emma S. Reicks  
Laurie Marie Rice  
Madison Skye Satterfield  
See-Yin Shannon So  
Breanna L. Uetz  
Elizabeth Ann Wessling

## Cornell University (NY)

Jennifer Bakalar  
Melissa Barry  
Jessica Bemis  
Danielle Bolling  
Brittney Boykin  
Jennifer Caglayan  
Christina Carino  
Wei-Hang Chen  
Shirley Cueva  
Amanda Curry  
Kristen D'Onofrio  
Sarah Dalton  
Jessica DeBolt  
Caitlin Wyatt Duffy  
Stacey Elliott  
Katherine Ernstrom  
Megan Frink  
Debra Goldman  
Kate Golensky  
Salman Hafeez  
Lisa Hamilton  
Katherine Hickernell  
Jennifer Hillman  
Jared Israel  
Kathia Kirschner  
Sarah Koenig  
Daniel Mark Kohn

## Davidson College (NC)

Molly Baird  
Katharine H. Currie  
Kelly G. Giles  
William M. Hunter  
Mary C. La Montagne  
Kendall D. Patterson  
Samuel J. Snell

Christy Tucker

**Delta State University (MS)**

Christi Lynn Atkins  
Atavis T. Campbell  
Bridget C. Duke  
Amanda Guidry  
Zachary D. Hardy  
Kortney L. Harris  
Megan Elizabeth Jackson  
Danielle L. Sharkey

**Denison University (OH)**

Emily E. Anderson  
Dana M. Bongiovanni  
Kathryn E. Dahm  
Mary K. Douglas  
Andrea M. Grendon  
Kelly M. Hart-Slattery  
Katherine E. Leon  
William W. Minor  
Matthew R. Newton  
Lauren E. Pike  
Lauren E. Seat  
Kelsey B. Tolmie  
Katharina H. von Gersdorff  
LaLita M. Williams

**DePaul University (IL)**

Emily Allis  
Krystal Branham  
Katherine A. Cloutier  
Coraline DuBois  
Chelsea Blair Gideon  
Amber Terese Glavor  
Michelle D. Herzog  
S. Mahvesh Jamil  
Stephen Michael Mahalick  
Molly McDonald  
Caitlin Marie Minarchek  
Azalea E. Parrilla

**DePauw University (IN)**

Kelly E. Garringer-Maccabe  
Krista Nicole Hinton  
Sarah Beth McCord  
Laura Ashley Pearce  
William Preston Tank  
Brianna Wenning  
Jennifer E. Zgorika

**Dickinson College (PA)**

Lindsay Rochelle Emery  
Meghan M. Flynn  
Hannah P. Klausner  
Dominic College of  
Blauvelt (NY)  
Valerie Bumbaco  
Marie Dely  
Kerri Lyn McNamee

**Dominican University (IL)**

Sr. Perpetua Chime, O.P.  
Julia Cisneros  
Deirdra Eberwein  
Matthew John Jakobsze  
Cindy Matias  
David Meris  
Kristina Snyder  
Danielle Thele  
Amy M. Whitcomb

**Dominican Univ of California**

Carol M. Andrews  
Maggie Mary Benedict  
Janet I. Buder  
Lara M. Corkrey  
Jose Custodio  
Megan L. David  
Abigail Manaluz de Jesus  
Sundance Friederich  
Jenna K. Gerecke  
Lorel Roxanne Grande  
Rachel A. Greenberg  
Marcia J. Greene  
Joanne A. Haight  
Tegan Anne Hall

Nicole Erika Harris  
Tara Jean Huggins  
Christina Theresa Jimenez  
Rebecca M. Johnson  
Thomas Kessler  
Melissa Anne Ladrech  
Tala S. Loubieh  
Scott H. McKean  
Veronica Lozada Nava  
Manmeet Kaur Rattu  
Tonia Sassi  
Merriam Rose Garcia Saunders  
Cameron Joseph Sawyer  
Catherine A. Smith  
Alison Sosnini  
Emily Nicole Stickel  
Naomi Lee Taylor  
Cissy Brooke Watkins  
Kristin C. Wheel  
Nanceeann I. Zannone

**Dowling College (NY)**

Lauren Audenino  
Jo Ann Caracappa  
Lauren J. Francois  
Ronald F. Infantino  
Melissa A. Smith  
Drew University (NJ)  
Sara Balsamo  
Danielle M. Cusmano  
Anna Beth Dilorio  
Matthew J. Fay  
Ian M. Friend  
Max Greger-Maser  
Mary C. Higginbottom  
Leah Harrison Hull-Rawson  
Eliza Dancy Mills  
Katherine L. Mulligan  
Samantha Nuttall

**Drexel University (PA)**

Robert Allan Backer  
Alison I. Blasco  
Timothy Y. Chan  
Hawa Coulibaly  
Gina Marie DePetro  
Emma C. Fiebach  
Maria Alexandra Gabaldoni  
Peter Mitchell Guger  
Rick Daniel McEwan  
Kristin R. McKenica  
Nicole E. Murray  
Ritu S. Pablay  
Olga M. Pacheco  
Ashley L. Phillips  
Elena Mariel Price  
Iva S. Shah  
Samantha E. Stanton  
Karisssa B. Strommer  
Samantha J. Szczepkowski  
John A. Tenuto  
Phillip J. Woodson  
Deborah J. Yarchun

**Drury University (MO)**

Nathan D. Crumm  
Jessica June Maurer  
Sarah Rose McMahan  
Amanda Dean Meyer  
Chloe L. Moushey  
Temilope O. Orenuga  
Carol M. Owens  
Maria K. Rettinger  
Ashley Catherine Vance  
Duke University (NC)  
Allison C. Milam  
Duquesne University (PA)  
Michael Barbera  
Micheline Cersosimo  
Lindsey G. DeBor  
Marlie Glass  
Jennifer Gracenin  
Nicole Greenland  
Laura Hageman

**Dominican Univ of California**

Carol M. Andrews  
Maggie Mary Benedict  
Janet I. Buder  
Lara M. Corkrey  
Jose Custodio  
Megan L. David  
Abigail Manaluz de Jesus  
Sundance Friederich  
Jenna K. Gerecke  
Lorel Roxanne Grande  
Rachel A. Greenberg  
Marcia J. Greene  
Joanne A. Haight  
Tegan Anne Hall

**Duquesne University (PA)**

Michael Barbera  
Micheline Cersosimo  
Lindsey G. DeBor  
Marlie Glass  
Jennifer Gracenin  
Nicole Greenland  
Laura Hageman

Leigha Hanby  
Krista Hoebel  
Paris D Long  
Jenna Marsh  
Christina Sauers  
Dominic C. Scarpelli  
Amy Stoddard  
Emily Szymanski  
Amy Taylor  
Nicole Werner  
Amber Yesko  
Shannon Zambon  
Cameron Joseph Sawyer  
Catherine A. Smith  
Alison Sosnini  
Emily Nicole Stickel  
Naomi Lee Taylor  
Cissy Brooke Watkins  
Kristin C. Wheel  
Nanceeann I. Zannone

**Earlham College (IN)**

Hannah Lowry Reed  
Sara Herbert Silvers

**East Carolina Univ (NC)**

Laura Bright  
Taren Burnette  
Tessa Klein Futrell  
Randi Johnson  
Frاندrea Madden  
Melanie Reynolds  
Tracey Michelle Ryan  
Gloria Smith

**East Central Univ (OK)**

Jennifer A. Brenholtz  
Rachael Bryant  
Christina Clements  
Melissa Dewbre  
Josh Duncan  
Jordan Lindsey  
Markia Matthews  
Carissa O'Dell  
Christie Schramm  
Stephynne Dawn Stevens

**East Tennessee State Univ**

Jenny L. Barnes  
Kristen Carlosh  
Matthew A. Dorton  
Kaleena Dugger  
James Tony Garland  
Julia Lehman  
Katherine Mieth  
Lindsay Preskenis  
Andrew Kendall Shultz  
Deborah White  
Alison Winter

**East Texas Baptist Univ**

Mikaela J. Andres  
Michelle Nicole Grimsley  
Mercedes E. Hill  
Jarrod K. Hogue  
Natalie Paige Kornegay  
Samantha Ann Mattison  
Rena D. McDaniel  
Trevor Loyd Middleton  
Tiffany Michelle Perkins  
Rebecca Denise Rinehart

**Eastern Connecticut State University**

Yvonne R. Cooper  
Michelle Nosal  
Kim Piccolo  
Erin Torrence

**Eastern Illinois Univ**

Ashley Marie Di Falco  
Ashley Lynn Donaho  
Timothy Donald Friske  
Stefania R. Ghan  
Tashonia D. Green  
Cassandra N. Ledvina  
Christopher E. Marcellus  
Ryan Charles Pezold

**Eastern Kentucky Univ**

Tina Al-Kabandi  
Leslie Allgeier  
Bethany Bowling  
Tara Breeding  
Larissa Brock

Megan Byrd  
Melissa Marlowe Campbell  
Savannah Campbell  
Holly C. Fagan  
Renee Grizzle  
Katie Grueninger  
Christina Hoover  
Pattie Nicole Isaacs  
Rachel E. Jordan  
Hilde Kiene  
Lena Kiene  
Joshua Love  
Rachael Meier  
Jessica Nichols  
Caitlyn Placek  
Krystal Price  
Marketta Ray  
Tyler Schnieders  
Shane Sissile  
Charles R. Suddy  
Jacqueline Toma  
Sharon Trew  
Jessica Vance  
Miranda Westbrook

**Eastern Michigan Univ**

Sean V. Astrakhan  
Jacinda Bunting  
Robert J. Habec  
Briana M. Murnahan  
Jason L. Phillips  
Kevan M. Whelan

**Eastern Nazarene College (MA)**

Elnaz J. Afousi  
Janelle Bausman  
Jessie A. Benoit  
Kurtis M. Biggs  
Sarah E. Blake  
Susan H. Call  
Christina M. Chestna  
Yvonne A. Clarke  
Debra Cristina Costa  
Ruthann G. DeBaise  
Laura-Beth Fitzpatrick  
Tiffany L. Gearhart  
Sheila Savoy Gidden  
Shelley M. Guerin  
Aretta Hobbs-Williams  
Arielle E. Mathers  
Kristina M. Pan  
Magon E. Parent  
Allison M. Peters  
Janet M. Savard  
Steven K. Skinner  
Loven K. Springer  
Angelica Wilson

**Eastern Nazarene College (MA)**

Elnaz J. Afousi  
Janelle Bausman  
Jessie A. Benoit  
Kurtis M. Biggs  
Sarah E. Blake  
Susan H. Call  
Christina M. Chestna  
Yvonne A. Clarke  
Debra Cristina Costa  
Ruthann G. DeBaise  
Laura-Beth Fitzpatrick  
Tiffany L. Gearhart  
Sheila Savoy Gidden  
Shelley M. Guerin  
Aretta Hobbs-Williams  
Arielle E. Mathers  
Kristina M. Pan  
Magon E. Parent  
Allison M. Peters  
Janet M. Savard  
Steven K. Skinner  
Loven K. Springer  
Angelica Wilson

**Eastern University (PA)**

K. Alicia Boaman  
Christine N. Colon  
Jessica Ann Douglas  
Mary E. Fitch  
Elizabeth A. Garrison  
Cristina Valerie Gutierrez  
Heather J. Jones  
Danielle Joy Keister  
Jessica J. Miller  
Rachael A. Morales  
Kayla B. Nelson  
Jennifer Leigh Putney  
Skye S. Randall  
Susan Elisabeth Schumacher  
Laura A. Shultz  
Cheryl Bailey Sparks  
Sarah A. Tegtmeyer  
Sherry Lynne Web-Humphries  
Elizabeth D. Woodford

**Eastern Washington Univ**

Margaret Anna Beattie  
Emily Dana Bowne  
Kristina Mae George  
Jenesis N Imai  
Nils-Erik Juhani Juanto  
Thomas H. Talarico

**Edinboro University (PA)**

Joshua Philip Bow  
Courtlynd B. Forsythe  
Danielle C. Gaudioso  
Melissa R. Gerber  
Melissa Catherine Mannozzi  
Amanda Christine Teierle

**Elizabeth City State Univ (NC)**

Natasha A. Cox  
Jocelyn R. Freeman  
A'lelianne Warren

**Elmira College (NY)**

Kenneth Patrick Baker  
Megan Marie Barcomb  
Holly J. Barrett  
Meghan H. Caldwell  
Kelly J. Clark  
Christina Marie Clements  
Kayla M. Coady  
Rebecca Lynne Coakley  
Mark Adam Felschow  
Ashley J. Groff  
Shanon Randall Harmon  
Matthew A. Kemp  
Adam D. Killebrew  
Amanda C. Lauback  
Alanna Rae Leonard  
Angela Marie Neal  
Angela Marie Noto  
Janina M. Peters  
Kathleen A. Reimer  
Cynthia Robinson  
Lauren Eve Sanclimenti  
Loretta N. Selkirk  
Jeffrey L. Sweeting  
Mary Patricia Symonds  
Danielle Rose Thomas

**Elon University (NC)**

Brittany Marie Byrd  
Audrea DeShawn Carter  
Madison Ann Cohen  
Kimberly Brooke Duggins  
Larissa Katlin Ferretti  
Amanda Whitney Lasko Gross  
Grace Anna Helms  
Stephanie Ann Hicks  
Kathryn Elise Hopkins  
Eva Christine Jorgensen-Graham  
Leigh A. Lampley  
Kendal Ann Lemon  
Kimberly Christine Ludlam  
Mary Hart MacLeod  
Jonathan Smith Mahlandt  
Katherine Burroughs Merrill  
Erica Marie Mouch  
Alexandra Pawlusch  
Carolyn Elizabeth Popek  
Elizabeth Marie Portnoff  
Carly Tamar Price  
Jenna Elizabeth Raffio  
Nicole Lynn Ranalli  
Kristin Noel Schillings  
Patricia Michele Serdy  
Stephanie Leigh Shipman  
Darren Michael Smucker  
Nicole Marie Watson

**Emory-Riddle Aero Univ (FL)**

Ren Araujo  
Carl Andrew Astbury  
Stephen Edwards  
Colin Johnson-Giammalvo  
Robert J. Malony  
Manuel Olivares  
Matthew Schneider  
Stephanie Taylor

**Emporia State Univ (KS)**

Krista D. Blackwell  
Amanda K. Brown  
Courtney L. Johnson  
Eric J. Kirby

Thomas S. Martin  
Linette M. McClunkin  
Lawrence M. McManaman  
Kathy L. Pewewardy  
Tyson B. Prouse  
Rachel D. Stockwell  
Joe W. Taliman  
Sara M. Wohltetz

**Endicott College (MA)**

Brittani Andler  
Katelyn Baker  
Michael Gagnon  
Kaitlin Gomes  
Alexandra Grass  
Casey Gray  
Maev Healy  
Samantha Holtz  
Kellie Lajoie  
Mollie Lampert  
Kurtis A. Martel  
Meghan Mole  
Casey Moran  
Courtney Mulvey  
Katherine Odachowski  
Jamie Elizabeth White  
Samantha Williams

**Evangel University (MO)**

Shekinah Glory Medina Agaran  
Alana C. Appel  
Keith D. Clouse  
Beverly Christine Ellis  
Alison Nicole Fletcher  
Melissa N. Gonzales  
Katy J. Gray  
April L. Howard  
Sarah Janee Jarvis  
April Ann Komarsinski  
Jessica Ann Menzies  
Georgette Richardson  
Kayla M. Romjue  
Daniel D. Strandquist  
Lucas Paul Taylor

**Fairfield University (CT)**

Kati L. Bannister  
Eliza M. Carandang  
Andrew J. Carlquist  
Trisha P. Carrico  
Jimmarrck Perel C. Cuenta  
Brittani L. D'Andrea  
Teresa M. D'Elisa  
Colleen A. Dayton  
Alexandra E. Demeter  
Heather A. DeVries  
Nicole L. Fersa  
Rachel J. Feyre  
Katelyn J. Fitzpatrick  
Kathleen P. Hurley  
Elizabeth A. Jones  
Luisa R. Lampe  
Nicholas R. Lombardi  
Danielle A. Martino  
Marina C. Meliones  
Kathryn M. Min  
Kayla E. Moriarty  
Alexander J. Papa  
Andrea C. Pepe  
Brenton M. Roman  
Margaret G. Samolis  
Erin E. Sherman  
Jacqueline A. Stanley  
Briana M. Tenaglia  
Megan D. Wilgucki

**Fairleigh Dickinson Univ**

Madison (NJ)  
Lucille B. Amato  
Linda M. Bartek  
Donalee Brown  
Lyndsey Feldman  
Alicia R. Geoghan  
Carly M. Heissenbuttel  
Sayedul Islam  
Harshika V. Jhaveri

Jessica L. Many  
Tracey A. Scott  
Maria Spada

**Fairleigh Dickinson Univ**

Teaneck (NJ)  
Eddie K. Delgado  
Sabina Renata Glab  
Ilire Kolaj  
Neetu Singh  
Ivana Viani

**Ferrum College (VA)**

Danielle Beach  
AnnMichelle Bolt  
Jessica Elizabeth Fralin  
Heather Nicole Luther  
Fisk University (TN)  
Felicia Ann Anderson  
Arynn Camille Auzout  
Stacy-Ann Shamora, Dahlia  
Baker  
Jessica Mariela Carter  
Shanica Marie Goston  
Ambree Danielle Hammond  
Kristen Elaine LaRue  
Stephanie Ann Lewis  
Odofemi McDuffie  
Alkebu S. Parks  
Ashley Ne'cole Payne  
Trudy-Ann Alexia Powell  
Rachel K. William  
Brittney V. Williams  
Hannah S. Williams  
Wayne Anthony Witter

**Fitchburg State College (MA)**

Samantha Adelman  
Ashley Burgess  
Donna Bustin  
Susan Hamel  
Nicole Ivers  
Allison Julius  
Irene Lanois  
Joshua Limbert  
Kelly M. Nolan  
Laura Poliar  
Eric Ragusa  
Brittany Rutkowski  
Heather Sampson  
Kristine Schneider  
Claire Shea

**Florida A & M Univ**

Sarah Brinkley  
Kimberly C. Burke  
Camille N. Charles  
Julius Denson  
Jonathan Ferguson  
Ashlyn D. Fletcher  
Tabetha Chenell Frazier  
Courtney Harbour  
Jacqueline Haywood  
Stephoney Humphrey  
Navah Jackson  
Lamaras James  
Amanda Johnson  
Alexis Samonde Jones  
Lira M. Latimer  
Nataya Lewis  
Devinis Mitchell  
Beverly N. Nelson  
Amber Regina Norman  
Chika Ofuani  
Courtney Peasant  
Rasheda Thompson  
Lanore West  
Marion Wilson

**Florida Instit of Technology**

Jennifer R. Cisowski  
Stephanie M. D'Aquila  
Rachel Morgan Horvath  
Ashley B. Sicard  
Dustin E. Smith  
Maureen Sossa

Miranda L. Tessier  
Amber A. West  
Alexandra Hope Wiegand

**Florida Internatl Univ**

Tereece Bellanfante  
Ingrid Boweda-Sardinas  
Terah Davis  
Michele Gayle  
Nurdes Gomez  
Jessica Gonzalez  
Amy Grossinger  
Jason Scott Hamilton, PhD  
Myrian Herlie  
David Jaramillo  
Elizabeth Keeler  
Courtney Lennon  
Tarrin McMayo  
Piero Piarano  
Angela Reaves  
Yunelis Vera  
Tiffany Wheeler  
Melissa Wright

**Florida Memorial Univ**

Cleopatra A. Armstrong  
Franetta N. Jackson  
Charday D. Williams  
Florida State Univ  
Khadija Andrews  
Amanda Atkins  
Destiny Bahl  
Abby Brown  
Jamie Casterton  
Amber Christenssen  
Ashley Collazo  
Caitlyn Connors  
Carolyn Corbett  
Gina Cumbie  
Keisha Delva  
Dahdrian Duncan  
Mike Esposito  
Haley Flenniken  
Lauren Genduso  
Marcella Gettel  
Eileen Gonzalez  
Britney Gorden  
Emily Gosser  
Danielle Guido  
Nicholas Hahn  
Shannon Harris  
Rachel Holton  
Josh Huba  
Vicie Hurst  
Christopher Isaacs  
Lindsey Jones  
Sarah Landerman  
Katherine Lanzillo  
Rashunda Lewis  
Daniel Leyra  
Carrie Love  
Cameron March  
Alicia Marlieb  
Hannah Mills  
Daniel Mirltenbaum  
Iraida Neira  
Jessica Ostrander  
Andrea Pontones  
Laketha Poole  
Keshia Reid  
Alana Resmini  
Aylee Reubel  
Kristyn Reuter  
Jessica Reynolds  
Kristin Rinaudo  
Kyla Salores  
Thomas Shakar  
Leah Sibbett  
Vanilla Smith  
Samantha Stevens  
Amber Swasey  
Brittany Vanacobe  
Lisa-Ann Vassell  
Anne Ward

# New Members

Marisa Weinstein  
Jennifer Wilburn  
Hillary Wolski  
Deanna Zastrof  
Sean P. Perrine  
Eleni Zimmerman

**Fordham Univ at Lincoln Center (NY)**  
Courtney Christine Cavagnaro  
Abigail Elspeth Cohen  
Nicole Ann Fulton  
Sheera Heffer  
Jacquelyn A. Marinello  
Anna-Maria Oprescu  
Svetlana Pandza  
Erika Michelle Pietrucha  
Jessica Lauren Salter  
Catherine Schultzeis Salum  
Ishani Bhattacharyya Ticinelli  
Amanda Vardi  
Christina Joye Waksmunski

**Forest Institute of Professional Psychology (MO)**  
Patrick Jerome Weis

**Fort Hays State Univ (KS)**  
Amy M. Bechen  
Alyson E. Bollig  
Jo A. Brown  
Sharri M. Coffey  
Bethany A. Dougherty  
Stephanie A. Erickson  
James A. Gerstner  
Sheila R. Harvey  
Terra J. Keim  
Tara L. Maneth  
Brock T. Mays  
Amy C. Shield  
Amanda S. Shaffer  
Tyrel K. Somers  
Christopher M. Wittig

**Framingham State College (MA)**  
Victor Lee Bebo  
Andrea Bianchi  
Christina Lynn Conzo  
Stephen James Harlow  
Crystal L. Holmes  
Jean-Francois Jacquier  
Brittany Lyn Kern  
Lindsay Anne Lemere  
Stacie L. Magnani  
Jessica Lynn Phillips  
Erica C. Smith  
Lindsay Marie Spector  
Rachel Anne Timmons

**Francis Marion Univ (SC)**  
Brigitte Michelle Davis  
Tara Grace Dawson  
Shannon E. Emery  
Erica L. James  
Matt C. Maynard  
Cameron Elizabeth Rickenbaker  
Brandi L. Thompson  
Mary E. Ward  
Jennifer Christine Wiggins  
Shameka L. Wilson

**Franciscan Univ of Steubenville (OH)**  
Bethany Deacuts  
Hannah L. Fairchild  
Luke Christian Hansen  
Katherine Ann Hendricks  
Jessica Sara Kosloski  
Stephanie Muniz  
Brendan M. Percy  
Maria A. Ramirez

**Franklin and Marshall Cig (PA)**  
Angelica S. Appel  
Charles J. Arayata  
Kathryn E. Daniels  
Joan W. Gilkey

Rachel R. Ginchansky  
Janice A. Goodwin  
Lauren E. Lombardo  
Chelsea A. McIntyre  
Sean P. Perrine  
Mollie A. Ruben  
Devika Sarin  
Aysu Suben  
Xiaoqing Sun

**Freed-Hardeman University (TN)**  
Carlas Ballhagen  
John Brown  
Brittney Chapin  
Cassie Corley  
James Dalton  
Kristin Denham  
Whitney Eason  
Erin E. Ennis  
CMSgt Cinda K. Gee  
Mary Katlyn Green  
Cary Rebecca Harvill  
Erronda Ivy  
Jerry Richard Leitschuh  
Daniel Bryce Linn  
Kelsey Nickleson  
Leigh Ann Robinson  
Micah P. Smith  
Suzanna Stewart

**Friends University (KS)**  
Amanda Brandt  
Brenda E. Brown  
Deborah Butler  
Micah S. Gassie  
Glenda J. Greene  
Rexanna Harvey  
Adam Heery  
Marva Lynn Hill  
Kenneth W. Howard  
Steven Christopher James  
Sally J. Jensen  
Jaida Nicole Kidney  
Abby D. McHugh  
Esther V. Mendez  
Jennifer Lee Miller  
Rachael Anne Miller  
Lorrie Marie Neuberg  
Tenisha LaJuan Pettus  
Rebekah Ann Rhoads  
Rozetia Maxvon Richardson  
Chelsea Rodman  
Casey D. Urban

**Gallaudet University (DC)**  
Heidi Henley  
Wendy Korn  
Allison Kelly Marsh  
Rachel Mazique  
Jeremy Saling  
Brian Tingley  
Laura Waterhouse  
Kelly Suzanne Wolf  
Michael Yates

**Gannon University (PA)**  
Corrine M. Balter  
Jo Ann Bawol  
Lindsey R. Brungo  
Melissa Marian Conti  
Jerome P. Golombek  
Brittany Kay Lannert  
Lacey Yvonne Johnson  
Connor J. Kimball  
Emily Beth Kochanowicz  
Jonathan Blake Nusbaum  
Hope-Anne Parks  
Jessica A. Schrock  
Ashley Julia Tubbs  
Carley Irene Turner

**George Mason Univ (VA)**  
Romita Afzal  
Charles J. Arayata  
Kathryn E. Daniels  
Joan W. Gilkey

Jessica Isabel Alva  
Buraq Amin  
Samantha K. Beard  
Mariam Bamizai  
Melissa A. Birnbeck  
Parviz Lorenzo Bozzelli  
Angelique Carrell  
Erin E. Clyne  
Claire A. Cohen  
Michelle A. Correa  
Bronwyn Elise Devlin  
Maria Orvoshanov  
Ashley Elizabeth Dunn  
Kristen Michelle Durbin  
Shana Aileen Fitzpatrick  
Amy L. Freese  
Jennifer D. Garrick  
Catherine E. Gronemus  
Maryam Tariq Irshad  
Rebekka Brooks Istraill  
Ted M. Johnson  
Sara E. Julian  
Radhika Katyaly  
Brittany Key  
Derek Andrew Kline  
Tessa Julienne Koffler  
Lakshmi Vijay Kumar  
Richard H. Louie  
Carrie A. Loving  
Ana-Carolina Loyola  
Svetlana Macarova  
Ian Stewart Masson  
Kathryn Ann Maycumber  
Heather C. McGraw  
Amira M. Mohamed-Ameen  
Nadia S. Mollinedo  
Kelly Elizabeth Moore  
Shannon Leah Moore  
Gerson D. Morales  
Courtney Michelle Newman  
Thaihuong Nguyen  
Megan R. Osborn  
Thomas D. Parry  
Tizoc J. Perez-Casillas  
Jane C. Probst  
Marianne Katarina Przybylek  
Megan Remener  
Pamela Lynn Renninger  
Samantha K. Rumley  
Katie Diane Scheuermann  
Erica D. Sears  
Rana Ashley Shirzadi  
Christina Maryam Simpson  
Gloria Roxana Salorzano  
Alberto Cristiano Valadares  
Stephanie Dawn Wagner  
Nicole E. Werner

**George Washington Univ (DC)**  
Alexandra Blanco  
Amanda E. Chatham  
Danielle Elizabeth Cohen  
Anuradha Devabhaktuni  
Lauren Deirdre Fuchs  
Maria Giolovina  
Kathleen E. Hall  
David Hauptman  
Marta Julia Hernandez Araujo  
Sari Lisa Kaufman  
Brittany Kay Lannert  
Jessica L. Meister  
Evelyn Mendal  
Alison F. Nicolosi  
Charlotte Rose Nordby  
Ei Ni Nyane  
Kara R. Peterson  
Diana J. Pierzchala  
Carly Roberts  
Elyssa Anna Scharaga  
Michael Edward Simon  
Rachel Emily Smith  
Amanda Beth Spatz  
Catherine A. Sweeney

**Georgetown College (KY)**  
Erika T. Holt  
Lee Michael Wyman

**Georgia College & State Univ**  
Alicia Jean Carter  
Elizabeth Ann Ellis  
Crystal Nicole Gay  
Zachary S. Johnston  
Rebecca Elaine Lewis  
Christopher S. Newberry  
Jessica Carolyn Ollom  
Anne Meredith Riessen  
Melissa A. Roth  
Kimberly Victoria Stosik

**Georgia Southwestern St Univ**  
Debbie Love Bloodworth  
Jeanne Tribe Burnette  
Ted M. Johnson  
Brienne L. Faircloth  
Christi Ann Iverson  
Ronald Krueger  
Melonie Letaw  
Tiana Yvette Reshard  
Laura Susan Southwell

**Georgia State Univ**  
Emily K. Andrews  
Dariush Bakhtiari  
Giannina M. Bejan  
Tiffany A. Blunt  
Cindy L. Borges  
Chandrika M. Derricho  
Stephanie L. Dietz  
Sara Grovy  
Abbey N. Healy  
Sonya S. Henry  
Cleopatra Huddleston  
Mirjana Ivanisevic  
Ashley M. Jackson  
Sheleash C. Johnson  
Arhontia Karapanou  
Cynthia E. King  
Elmira Laghaie  
Claire G. Lisco  
Michael R. Lowenberg  
Danyel D. Mitchell  
Amy Nguurukie  
Carol L. Njoki  
Cathy C. Potts  
Glenna L. Read  
Katherine T. Rhodes  
Clint R. Rollins  
William R. Sansom  
William J. Sebastain  
Sandra E. Shirk  
Marta Stefanyshyn  
Gregory P. Sutton  
Mohammad R. Taghipour  
Carly S. Walden  
Amber R. Wimsatt

**Georgian Court Univ (NJ)**  
Allie Busardo  
Danielle Capone-Nelson  
Hilary Donald  
Katie A. Havens  
Scott Henderson  
DeeAnne Hendrickson  
Heather Jenkins  
Tina M. King  
Fady Philip Michail  
Linda S. Wheelock  
Larry Zuarec

**Gonzaga University (WA)**  
Sarah Arjan  
Matthew Bejar Bejar  
Rachel Berlage  
Christina Fe Castillo  
Paul Charles Condon  
Jolie Krystal Guevara  
Harper Kane

Avah Vogelstein  
Victoria Lynn Webb  
Danielle H. Weiss

Crystal Lederhos  
Alexandria Martinez  
Jacob Martinez  
Jennie Marie Nash  
Katerice Olsen  
Leslie Otto  
Andrea Lee Phillips  
Kelly Ross  
Whitney Rostad  
Kevin Tavares  
Kevin Wang  
Elizabeth Young

**Gordon-Well, South Hamilton (MA)**  
Dale Atlas  
Elizabeth Bousa  
Kellie Boyce  
Claire Chun  
Jamie Dolan  
Edward Doreau  
Charlott Hartley  
Jillian Holmes  
Lammie Kim  
Ronald Krueger  
Melonie Letaw  
Kerry Luddy  
Sheryl Paraison  
Stephanie Pilato  
Kristen White  
Jeremiah Wood

**Gustav Adolphus College (MN)**  
Joshua J. Busacker  
Rebecca D. Carlson  
Kelly A. Chaudoin  
Jennifer K. Grundman  
Maggie L. Hansvick  
Emma Iverson  
Kari L. Jacobsen  
Susan M. Kramer  
Theodore J. Roth  
Megan J. Taylor  
Erin A. Watt

**Hamilton College (NY)**  
Leeann Brigham  
Rachel Marie Cannon  
Genevieve Flanders  
Megan Herman  
Avery Rizio

**Boucher College (MD)**  
Sarah Catherine Brand  
Keisha A. Carrington  
Athena Anne Craig  
Catherine M. Danals  
Holly Rose Gindes  
Danielle Laray Hess  
Annmaria N. Rivera LaScala  
Alexandra R. Lee  
Jean Junyung Lee  
Dov Meara Liverman  
Eryn Nychole London  
Brittany Sabrina Parker  
Brittany Jade Price  
Holly M. Roland  
Jenna Rose  
Melissa J. Talledda  
Alexander J. Toprac  
Nataasha Wali  
Andrew Stephen Wheeler  
Katherine Grace Young  
Monica C. Zilioli

**Hamden-Sydney College (VA)**  
Christopher A. Cataldi  
Mladen Ovijanovic  
Joseph M. Fitzgerald  
John Caleb McClure  
Shawn Middlebrooks  
Trent M. Neumann  
Willoughby Harrison Obenchain  
Corey Edward Sedlar

**Hampton University (VA)**  
Sabrina Anderson  
Kourtney D. Bostick  
Sophia E. Buxton  
Rachel R. Cardona  
Alyse A. Carter  
Ani Charthern  
Keshia N. Colleton  
Tyrell Connor  
Antwanette Dailey  
Leslie Dishman  
Greer A. Dorsey  
Ashley N. Flewellen  
Twinda Harvey  
Amanda Herte  
Rashanna R. Hewlett  
Tuwanda Jackson  
Teirra Jemison Schreiner  
Danielle N. Johnson  
Leona M. Johnson  
Lynleigh Johnson  
Tiffany M. Latham  
Ashley N. McCray  
Shannon A. McMorris  
Ashanti Osbourne  
Ashlee Pickett  
Christina Price  
Kevena S. Satterfield  
Morgan Taylor  
Amanda Thompkins  
Ivorie Troupe  
Shannon M. Turner  
Denise Washinton  
Donayn L. Wilcock

**Grand Canyon Univ (AZ)**  
Mindy Adami  
Beth Gioia

**Grand Valley State Univ (MI)**  
Mercedes Maria Castro  
Katherine Anne Hardcastle  
Jodie E. Teneyck  
Melissa Anne Wehner

**Greater Allegheny-Penn St University**  
Allison Arnfied  
Kaitlin Kennedy  
Amber Kestler  
Mariam Salsu

**Greenville College (IL)**  
Meghan Bundy  
Casey Burford  
Sarah Chasteen  
Hannan DeLoche  
Dana Johnson  
Amanda Knous  
Ashley Meints  
Stefanie Montgomery  
Hannah Reis  
Tanea Ricketts  
DaRius Rudd  
Nicole Troupe  
Alyson VanBuren  
Anthony Washburn

**Grimmell Cig (IA)**  
Erin Elizabeth Higgins  
Sarah Marie Luetzow  
Richard Yen Kong Luong  
Anthony P. Rinaldi  
Connor J. Todd  
Charlie Mitchell White

**Grove City College (PA)**  
April J. Bateman  
Elise Faith Bender  
Philip Carter Gibson  
Crista Lynn Heinecke  
Daniel James Krantz

**Hartwick College (NY)**  
Cheryl Abbott  
Kate Ahrendtsen  
Kyle Armstrong  
Jillian Benner  
Christine LaTorre  
Courtney Morse

**Hastings College (NE)**  
Alison Brook Cullinan  
Scott William Duncan  
Sarah Marie Hemberger  
Amy Lynn Kroll  
Ashley Nicole Lewis  
Alia Nazek Mohsen  
Renata Zigelstein

**Heidelberg College (OH)**  
Jason R. Cross  
Monica A. Groat  
Linn Thomas Gubala  
Amanda Marie Jasko  
Sarah M. Kesse  
Megan Brienne Morris  
John D. Nelson  
Chisom Nkachukwu  
Audra L. Vuicic

**Hendrix College (AR)**  
Jordan E. Abernathy  
Katherine Elizabeth Atkinson  
Aissa Camille Helle  
Lucy L. Holifield  
Michael Ryan McAllister  
Melanie Catherine Morse  
Myra Melissa Taylor  
Kelly Anne Zalocusky

**Hillsdale College (MI)**  
Jennifer Falck  
Hannah Falldorf  
Shannon Finn  
Vanessa King  
Stacey McGregor  
John D. Quint III

**Hiram College (OH)**  
Emily J. Arnett  
Mathew T. Boylan  
Cara Citraro  
Amanda L. Cummins  
Lina Edun  
Susan F. Folger  
Sherry Lui  
Katherine E. Schwan  
Evan H. Tachovsky  
Huanran Zhong

**Hollins University (VA)**  
Rachel M. Bright  
Meagan Dolores Calvin  
Ann K. Dujardin  
Jennifer A. Focht  
Renee J. Glick  
Catherine L. Gott  
Jessica L. McDermott  
Stephanie Michelle Pratt  
Elissa Marie Schwartz

**Holy Family Univ (PA)**  
Sara Melissa Beck  
Sheala J. Belte  
Denita J. Butterfly  
Robert A. Curcio  
Thuy P. Dinh  
Kristen Eileen Faber  
Amanda E. Fielding  
Colleen M. Fitzmartin  
Rebecca Lynne Gardull  
Jean M. McCann  
Holly Ann O'Driscoll  
Sara Morgan Powers  
Stephanie Smith

**Hope College (MI)**  
Bethany J. Dula  
Stephanie Anne Dykema  
Carleen Rae Dykstra

**Houghton College (NY)**  
Chloe Leonora Ackerman  
Bethany E. Bergen  
Kaitlyn E. Berger  
Kaitlin A. Black  
Kathryn Hope Dineen  
Jesse Bruce Fink  
Elizabeth Jo Mueller  
Josiah Brandon Nunziato  
Joanna M. Sonnekalb  
Sarah Marie Thompson

**Houston Baptist Univ (TX)**  
Ashley V. Ernestine  
Marvin T. Mitchell  
Chinda Phloharath  
Kevine W. Riner  
Cynthia Rouhana  
Michelle R. Wells  
Melissa J. Wright  
Maria G. Zelaya

**Hunter College, CUNY (NY)**  
Marina Akerman  
Luis A. Bautista  
Samantha Y. Betty  
Sara Beznicki  
Sarah N. Bitawy  
Liliya Doronina  
Yuliya Durovich  
Sita S. Dwarika  
Victoria L. Fernandez  
Zaur Gajiev  
Justin Greenfield  
Melissa A. Hernandez  
Yeva L. Jermakyan  
Irene Karas  
Ranu Kaur  
Diana M. Pacheco  
Stacy G. Pena  
Nokomis Pfiffer  
Alla Prokhovnik  
Estera Anna Pyrek  
Erika G. Robel  
Cynthia Rodriguez  
Greta J. Rojas  
Matthew Robert Sapio  
Hikaru Shimizu  
Joohyun Shin  
Lindsay K. Silva  
Mia Tarley  
Lori Trendler  
Victoria Ann Vallario

**Illinois School of Prof Psych**  
Ruth G. Anderson  
Cristine Aquino  
Bridget Eilish Burkot  
Melissa L. Dixon  
Sandy Eder  
William P. Jarvis  
Jill Elizabeth Jordahl-Ball  
Sarah C. Karabatsos  
Ashley A. Lyden  
Amy L. Mancheski  
Mariela Rosa Marius  
Christy A. McElroy  
Kathleen A. McMichael  
Stoyka Todorova Krasteva  
Meyer  
Erin M. Miles  
Jason Morris  
Amanda Katherine Most  
Tammie L. Page  
Alicia A. Rubensam  
Natasha A. Santiago  
Jennifer F. Smith  
Stefanie M. Tweedly  
Claire E. Williams  
Catherine L. Winikates

**Hunter College, CUNY (NY)**  
Marina Akerman  
Luis A. Bautista  
Samantha Y. Betty  
Sara Beznicki  
Sarah N. Bitawy  
Liliya Doronina  
Yuliya Durovich  
Sita S. Dwarika  
Victoria L. Fernandez  
Zaur Gajiev  
Justin Greenfield  
Melissa A. Hernandez  
Yeva L. Jermakyan  
Irene Karas  
Ranu Kaur  
Diana M. Pacheco  
Stacy G. Pena  
Nokomis Pfiffer  
Alla Prokhovnik  
Estera Anna Pyrek  
Erika G. Robel  
Cynthia Rodriguez  
Greta J. Rojas  
Matthew Robert Sapio  
Hikaru Shimizu  
Joohyun Shin  
Lindsay K. Silva  
Mia Tarley  
Lori Trendler  
Victoria Ann Vallario

**Illinois School of Prof Psych**  
Ruth G. Anderson  
Cristine Aquino  
Bridget Eilish Burkot  
Melissa L. Dixon  
Sandy Eder  
William P. Jarvis  
Jill Elizabeth Jordahl-Ball  
Sarah C. Karabatsos  
Ashley A. Lyden  
Amy L. Mancheski  
Mariela Rosa Marius  
Christy A. McElroy  
Kathleen A. McMichael  
Stoyka Todorova Krasteva  
Meyer  
Erin M. Miles  
Jason Morris  
Amanda Katherine Most  
Tammie L. Page  
Alicia A. Rubensam  
Natasha A. Santiago  
Jennifer F. Smith  
Stefanie M. Tweedly  
Claire E. Williams  
Catherine L. Winikates

**Houghton College (NY)**  
Chloe Leonora Ackerman  
Bethany E. Bergen  
Kaitlyn E. Berger  
Kaitlin A. Black  
Kathryn Hope Dineen  
Jesse Bruce Fink  
Elizabeth Jo Mueller  
Josiah Brandon Nunziato  
Joanna M. Sonnekalb  
Sarah Marie Thompson

**Houston Baptist Univ (TX)**  
Ashley V. Ernestine  
Marvin T. Mitchell  
Chinda Phloharath  
Kevine W. Riner  
Cynthia Rouhana  
Michelle R. Wells  
Melissa J. Wright  
Maria G. Zelaya

**Hunter College, CUNY (NY)**  
Marina Akerman  
Luis A. Bautista  
Samantha Y. Betty  
Sara Beznicki  
Sarah N. Bitawy  
Liliya Doronina  
Yuliya Durovich  
Sita S. Dwarika  
Victoria L. Fernandez  
Zaur Gajiev  
Justin Greenfield  
Melissa A. Hernandez  
Yeva L. Jermakyan  
Irene Karas  
Ranu Kaur  
Diana M. Pacheco  
Stacy G. Pena  
Nokomis Pfiffer  
Alla Prokhovnik  
Estera Anna Pyrek  
Erika G. Robel  
Cynthia Rodriguez  
Greta J. Rojas  
Matthew Robert Sapio  
Hikaru Shimizu  
Joohyun Shin  
Lindsay K. Silva  
Mia Tarley  
Lori Trendler  
Victoria Ann Vallario

**Illinois School of Prof Psych**  
Ruth G. Anderson  
Cristine Aquino  
Bridget Eilish Burkot  
Melissa L. Dixon  
Sandy Eder  
William P. Jarvis  
Jill Elizabeth Jordahl-Ball  
Sarah C. Karabatsos  
Ashley A. Lyden  
Amy L. Mancheski  
Mariela Rosa Marius  
Christy A. McElroy  
Kathleen A. McMichael  
Stoyka Todorova Krasteva  
Meyer  
Erin M. Miles  
Jason Morris  
Amanda Katherine Most  
Tammie L. Page  
Alicia A. Rubensam  
Natasha A. Santiago  
Jennifer F. Smith  
Stefanie M. Tweedly  
Claire E. Williams  
Catherine L. Winikates

## Illinois State Univ

James Brooks  
Chelsie Ann Lombom  
Alexandra Rigo  
Allison Tojo

## Illinois Wesleyan Univ

Michael J. Cunningham  
Jacqueline M. Dowjotas  
Stephen J. Eyer  
Christine A. Garcia  
Kathleen M. Henegan  
Julie Michelle Hoppesch  
Amy Elizabeth Kapp  
Marcus Brooks Mitchell  
Kristina R. Quandt  
Peter Jeremy Rosen  
Maria Kristine Roth  
Kristi A. Schuessler  
Jennifer Amy Sobyra

## Immaculate University (PA)

Michelle Bradshaw  
Kathryn M. Enoch  
Marrijo Gallagher  
Rachael Hallinan  
Melissa Hopely  
Margaret Kelley  
Stacy L. Osokie  
Valerie Ross  
Jennifer Uber

## Indiana State Univ

Kelly Bird  
Daniele Bologna  
Chavon Alexis Burkins  
Keith Cotterell  
Ruben J. David  
Kayla Duane  
Whitney Gross  
Mary Hawkins  
Christie Hornickel  
Adrienne McKnight  
Sarena Sasha Nicole  
Messersmith  
Amanda Renbarger  
Hannah Slowik

## Indiana University

**Bloomington**  
Marissa C. Artman  
Natsuki Atagi  
Alexandra Brostovetskaia  
Allison M. Buchholz  
Kelsey C. Buckingham  
Joshua A. David  
Patrick J. Eddy  
Melissa L. Elston  
Zoe C. Evans  
Adam J. Fay  
Mallory E. Hobbs  
Lisa M. Huang  
Jessica S. Jackson  
Anne K. Leipzig  
Amanda M. Manuel  
Kyle A. McLain  
Charlotte M. Murphy  
Sarah H. Myers  
Simone R. Nathanson  
David S. Orenstein  
Zachary L. Page  
Miramony T. Rayburn  
Jennifer E. Rice  
Gabriela M. Rodriguez  
Taylor N. Rutherford  
Rottem Sagi  
Kunal Vyas  
Ryan D. Stadnik  
Sharada Subramanian  
Breann E. Thornburh  
Ross M. VanDerKlok

## Indiana Univ Kokomo

Natasha M. Anderson  
Kelly D. Atkinson  
Amber R. Bennington

Shayna Renee Christensen  
Andrea N. Clark  
Christina Adele Downey  
Randi Rochelle Irwin  
Heather Nicole Killian  
John Aaron Proffitt  
Diane Watson

## Indiana Univ Northwest

Sydney Barrows  
Crystal Carter  
Richard Lee Colvin III  
Ryan Davis  
Katherine Gasvoda  
Marisa Kendra  
Addison T. Melo  
Amanda J. Milde  
Rachel Marie Testi  
Julia Trachtenberg  
Lauren E. Wright

## Indiana Univ Pennsylvania

James R. Alunni  
Stephanie Marie Bajorek  
Jill Alise Carberry  
Christy R. Detwiler  
Melissa L. Mehalick  
Joshua Josiah Moss  
Kimberly Ann Saltsman  
Cassandra L. Shutt  
Danielle R. Smyre  
Megan Elizabeth Stahl  
Randall C. Strong

## IUPUI-Fort Wayne

Jennifer Dianne Carson  
Elisa R. Cupp  
Meghan K. Horn  
Jayme C. Kingsley  
Amy Victoria Kluge  
Katerina M. McHugh  
Elise Whitney Minick  
Mark Allen Mosher  
Daniel James Patten  
Holly Patryce Rochelle  
Christie Lee Wentland

## IUPUI-Indianapolis

Iryna Ashby  
Joshua L. Bisker  
Tabitha Blackstad  
Alicia Bowman  
Brittany Brown  
Joseph Cahall  
Miguel Casar  
Amy Cook  
Shannon Doty  
Nicholas A. Enlow  
Katherine Figueroa  
Jodie Fisher  
Melinda R. Flowers  
Courtney Sue Gray  
Savannah R. Hull  
Haley Isaacs  
Michelle S. Jeffries  
Vanessa Leigh June  
Amber Kintzel  
Richelle Alyce Moore  
Sarah M. O'Callaghan  
Juaundre Peacock  
Katye Poole  
Maraysa Raffensparger  
Jessica D. Rose  
Tamara J. Rose  
Sarah M. Snodgrass  
Carleen Trendelman  
Kunal Vyas  
Georgia M. Waddups  
Carly Woodruff

## Iowa State Univ

Lynette Adams  
Natalie Clark  
Michael Clary  
Courtney Cornick  
Kaylee Dingman  
Alexis M. Guzman  
Devin Harker  
Rachael Heisterkamp  
Caitlin Huber  
Shari Ivory  
Kayla Schneibel  
Kelsey Jasper  
Jessica Klinker  
Ciara Lovik  
Margaret M. Lyon  
Lorraine Moertle  
Ozioma Oji  
Jonathan P. Erickson  
Katherine Nicole Grimes  
Jenny M. Hartwell  
Daniel J. Hill  
Ashley Arehart Knapp  
Allison E. Kunkel  
Brian C. Wauters  
Lindsey Wessling  
Jamie Whitham

## Indiana Univ South Bend

Erica Lane Barton  
Annamarie N. Beacham  
Natasha M. Bernard  
Ryan Paul Bronkema  
Wanakee Latrice Brown

## Melinda Jean Chisholm

Eva Comans  
Lindsey A. Denning  
Jacob Daniel Dobransky  
Tim R. Dodge  
Kaitlyn Marie Foreman  
Mildred M. Ftergiotis  
Gisselle Garcia  
Andrew J. Heflick  
Keil A. Herr  
Andrea Fay Jones  
Chava Chana Lerman  
Ryan Davis  
Dustin E. Maiden  
Heather M. Marks  
Heather Marie Martin  
Steffany S. Milcoff  
Alyssa M. Pulido  
Valerie R. Ratner  
Darryl R. Ricketts  
Kolleen Rybicki  
Crystal Lynn Sivia  
Ben N. Smith IV  
Ashley Marie Stone  
Christy L. Tidd  
Nichole J. Troyer  
Kelly A. Wantuch

## Indiana Univ Southeast

Alicia Ann Allan  
Stacie G. Chandler  
Susan T. Clark  
Renee A. Fultz  
Heather Marie Lockhart  
Megan A. Marshall  
Matthew L. Miller  
Stacey Marie Nelson  
Traci D. Perry  
Brett Ricketts  
Benjamin Tristan  
Vonderschmitt  
Elizabeth A. Warren  
Misti D. Whitaker

## Indiana Wesleyan Univ

Ashley Irene Johnson  
Shauna Lynae Nofzinger  
Rebecca Lynn Thomas  
**Iona College (NY)**  
Rosanna Broccoli  
Anthony Robert Castaneda  
Ashley L. Colletti  
Jessica Ann Mantecon  
Shalini Maraj  
Erica Marie Martinez  
Caitlin E. Proscia  
Lisa-Marie Torres

## Iowa State Univ

Lynette Adams  
Natalie Clark  
Michael Clary  
Courtney Cornick  
Kaylee Dingman  
Alexis M. Guzman  
Devin Harker  
Rachael Heisterkamp  
Caitlin Huber  
Shari Ivory  
Kayla Schneibel  
Kelsey Jasper  
Jessica Klinker  
Ciara Lovik  
Margaret M. Lyon  
Lorraine Moertle  
Ozioma Oji  
Jonathan P. Erickson  
Katherine Nicole Grimes  
Jenny M. Hartwell  
Daniel J. Hill  
Ashley Arehart Knapp  
Allison E. Kunkel  
Brian C. Wauters  
Lindsey Wessling  
Jamie Whitham

## John Brown Univ (AR)

Juliana T. Antonio  
Caleb D. Barnett  
Kyle J. Brytowski  
Jonathan P. Erickson  
Katherine Nicole Grimes  
Jenny M. Hartwell  
Daniel J. Hill  
Ashley Arehart Knapp  
Allison E. Kunkel  
Brian C. Wauters  
Lindsey Wessling  
Jamie Whitham

## Jackson State Univ (MS)

Tresleen Flowers  
Ashley E. King  
Lisell N. Lewanika  
Jarrett Lewis  
Tenikka Sanders  
Kimberly Wheaton  
Thaddeus D. Wright

## Jacksonville University (FL)

Michelle Priscilla Botchey  
Christenia Chivers  
Victoria Maria Dennison  
Amanda L. Ganyo  
Deanna M. Jeffries  
Ayesha P. Patel  
Michela T. C. Petersson  
Diana Carolina Roman  
Suzanne M. Vilchinskias  
Marguerite Elizabeth Walsh

## James Madison Univ (VA)

Shelby-Grace N. Arnette  
Ashley Ann Barbee  
Scott Brandon Birkhead  
Christine E. Brady  
Caroline L. Carter  
Cassandra Marie Castro  
Jenna Marie Cook  
Heather I. Davis  
Katherine A. Eaton  
Andrew David Felton  
Kristen F. Gamotis  
Myra L. Garcia  
Stacey Diane Garrett  
Jenna Kristin Girard  
Amanda Ruth Gisbert  
Jaimie A. Hensley  
Stephany Rene Herzog  
Jennifer Elaine Jenkins  
Anna Khizanishvili  
Lauren P. Krakosky  
Jennifer A. Kurbel  
Sharon D. Lockaby  
Shari L. Matray  
Doreen M. McCormack  
Donna M. Melchione  
Heather Amanda Merner  
Kelsey A. Murray  
Taryn Elise Richards  
MaryAnne Riley  
Sean M. Sharff  
Hannah R. Shinozaki  
Amanda Nicole Sorg  
Jennifer E. Spterii  
Pamela Grace Talman  
Meghan Nicole Thompson  
Kelsey Hutton Tossano  
Jessica Leigh Valsechi  
John A. Wickham  
Clifton J. Wigtil  
Amanda D. Zimmerman

## Jamestown College (ND)

Heidi Fiechtner  
Krista Liebing  
Krystyl McManus  
Sarah Moore  
John Peabody  
Kayla Schneibel  
Caitlin Huber  
Shari Ivory  
Kayla Schneibel  
Kelsey Jasper  
Jessica Klinker  
Ciara Lovik  
Margaret M. Lyon  
Lorraine Moertle  
Ozioma Oji  
Jonathan P. Erickson  
Katherine Nicole Grimes  
Jenny M. Hartwell  
Daniel J. Hill  
Ashley Arehart Knapp  
Allison E. Kunkel  
Brian C. Wauters  
Lindsey Wessling  
Jamie Whitham

## John Brown Univ (AR)

Juliana T. Antonio  
Caleb D. Barnett  
Kyle J. Brytowski  
Jonathan P. Erickson  
Katherine Nicole Grimes  
Jenny M. Hartwell  
Daniel J. Hill  
Ashley Arehart Knapp  
Allison E. Kunkel  
Brian C. Wauters  
Lindsey Wessling  
Jamie Whitham

## Jordan K. Toulouse

**John Carroll Univ (OH)**  
Stacy M. Aiton  
Abigail E. Burns  
Molly Lynn Delaney  
Maria Joanne Donaldson  
Elizabeth Rose Eganhouse  
Desiree N. Hagan  
Mollie E. Patrick  
Jenny Ryan Schmidt  
Katie L. Tsevdos

## Judson University (IL)

Danielle Dean  
Jessica Gaison  
Jessica Johnson  
Tanya Malik  
Alicia Moreland  
Ashley Olson  
Kelsie Peceny

## Juniata College (PA)

Christopher Scott Bender  
Heidi Ann Hedrick  
Denae Imler  
Kara L. Malick  
Kimberly Reveley  
**Kansas State Univ**  
Gina M. Berger  
Anne C. Bjerg  
Adam D. Bohannon  
Cristina G. Brown  
Mason D. Burns  
Laura Dare  
Ashli L. Foust  
Matt A. Hopkins  
Mollie R. Hoppe  
Patricia J. Kluin  
Katerina Kudlakova  
Jeanne A. Pierzynski  
Lauren P. Krakosky  
Jennifer A. Kurbel  
Sharon D. Lockaby  
Shari L. Matray  
Doreen M. McCormack  
Donna M. Melchione  
Heather Amanda Merner  
Kelsey A. Murray  
Taryn Elise Richards  
MaryAnne Riley  
Sean M. Sharff  
Hannah R. Shinozaki  
Amanda Nicole Sorg  
Jennifer E. Spterii  
Pamela Grace Talman  
Meghan Nicole Thompson  
Kelsey Hutton Tossano  
Jessica Leigh Valsechi  
John A. Wickham  
Clifton J. Wigtil  
Amanda D. Zimmerman

## Kean University

Christine Jennifer Allequin  
Cynthia A. Atkins  
Kevin Lowell Clay  
Lora J. D'Amico-Dul  
Jennifer Esena  
Lauren M. Fiffick  
Melissa B. Foldhazy  
Shira A. Kaplan  
Patricia G. Kashkonis  
Leidy J. Ledesma  
Boaz Levin  
Adelina Lico  
Michael J. Miele  
Rebecca I. Norton  
Angela J. Paster  
Justine Marie Riccardi  
Lori A. Ries  
Ashley Nicole Rosa  
Camille M. Santamaria  
Heather Leigh Schwendeman  
Mary-Elizabeth Silva  
Nikara J. Smith  
Victoria Lynn Stewart  
Carla Lisa Stinson  
Allison B. Stock  
Michelle Ruth Wiener  
Staci L. Wulff

## Keene State College (NH)

Justine Marie Banker  
Odella Michaela Broehl  
Danielle N. Frasier  
Grisel Esme Levene  
Kathy Marie Lilley  
Laura M. Moodie  
Caitlin B. Pawlowski  
Seth A. Radner  
Brian A. Razin  
Ryan Lee Rocheleau

Heather Elaine Stafford  
Steven J. Steele  
Katie M. Vaillancourt  
Janet M. Wisler

## Kennesaw State Univ (GA)

Melissa Bogard-Dykes  
Whitney Rae Bowden  
Ciara Braun  
John Butler  
Denise Coats  
Ashley Cooper  
Jamie Folds  
Alanson Girtton  
Allyson Kay Grenleski  
Tammy Grim  
Michelle Hudler  
Matthew Lee Johnson  
Karen Jones  
Leslie Leverett  
James Lunenburg  
Joseph McIntyre  
Melissa Dowell Morgan  
Elizabeth Noellien  
Melony Parkhurst  
James Samples  
Mary Schnorf  
Brittney Nicole Shutt  
Marissa Ann Spino  
Rachel Spitzer

## Kent State Univ (OH)

Ashley B. Anderson  
Ryan H. Ban  
Melissa M. Bishop  
Athena Christine Boone  
QuJane K. Gordon  
Andrea E. Kunkle  
Harpreet Malla  
Megan Kelsey McElroy  
Sabrina Marie McIntyre  
Jaime Lynn Shuster  
Vanessa C. Springston  
Renee Irene Stalker  
Dawnette Rae Tolbert  
Kristen Kimberly Webster  
Alison M. Wynne

## Kentucky Wesleyan College

Dana L. Brown  
Amanda G. Critchlow  
Chris M. Durbin  
Michael S. McConnelly  
Shanna K. Settle  
Virginia E. Taylor

## King College (TN)

Mark Antone Arnold  
Amanda Brooke Bird  
Stephanie Estella Fields  
Patricia Sayle Kennedy  
Aaron Ross Nidiffer  
Craig John Parker  
Kara Anne Stefko

## King's College (PA)

Andrea Elizabeth Carroll  
Ashley Elizabeth Ciavarella  
Jennaleigh S. Fish  
Joseph Francis Griesbach  
Jonathan Thomas Hart  
Shawna Hershberger  
Joseph Eugene Patterson  
Catherine Anne Sanders  
Stefanie G. Schultz  
Adam Joseph Swiatek  
Mary Bridgid E. Welsh

## Kutztown University (PA)

Mary K. Blackwell  
Sarah T. Brojacket  
John S. Burnett  
Rosalynd M. Cielski  
Randi L. Clark  
Tiffany L. Cline  
Christine C. Cook  
Steven J. Craig

Jennifer C. Davission  
Laura E. Diehl  
Nikita D. Driscoll  
Mackenzie L. Geary  
Shawn M. Griffiths  
Holly A. Haberer  
Joseph P. Hontz  
Lisa A. Mehalick  
Natalie A. Miller  
Cody A. Moore  
Kelly C. Olene  
Mackenzie R. Ortona  
Jessica L. Oswald  
Athena H. Palles  
Trisha N. Parker  
Chad C. Pellman  
Kelly A. Post  
Brittany M. Robison  
Jessica N. Seachrist  
Justin L. Trupp  
Anne E. Waupu  
Lori A. Wetzel  
Matthew S. Wetzel  
Sarah J. Willard  
Sarah L. Windfelder  
Jeffery M. Witman  
April M. Wozniak

## La Roche College (PA)

Christine L. Anderson  
Scott Andrew Baret  
Angela Michelle Elnyczky  
Kimberly Ann Laney  
Jasmin L. Mehelich  
Jamie L. Smith

## La Salle University (PA)

Lauren Sara Egbert  
Shauna Re. Goetz  
Clarissa Anna Goldberg  
Kelly B. Iacobacci  
Rayvann Kee, Jr.  
Charlene Tia Kwise  
Jennifer A. Levitt  
Lisa Christine McCracken  
Charles P. Mirarchi III  
Marquita D. Neal  
Elizabeth Allison Provenzano  
Donna M. Santarpio  
Renee M. Schwartz  
Stacey Marie Vinci  
Catrina L. Vitagliano  
Quyen D. T. Vuong

## Lafayette College (PA)

Laura D. Eilman  
Stephanie Ernestus  
Kira M. Moore  
Kerin M. Oksienik  
Elizabeth C. Roman  
Sarah B. Rosenberg  
Julia Y. Sorkin  
Allison Hanna Summer  
Mariateta L. Van Ness

## Lambuth University (TN)

Melissa M. Guerra  
Kelly G. McDonald  
Lacey Lynn McManus  
Erin Ashley Pace  
Adam Wade Westmoreland

## Lander University (SC)

Amanda N. Boyles  
Katie E. Garrett  
Kristin E. Garrett  
Maria J. Glasby  
Vanessa Jennings  
Anthony C. Konecky  
Leesha R. Morris  
Anne N. Persons  
Kayla L. Rushton  
Amanda J. Wallace

## Lebanon Valley College (PA)

Jennifer M. Dunning  
Mary Eldredge

Monica Ferenz  
Laura E. Gockley  
Kristin Hess  
Courtney Lindgren  
Whitney McClain  
M. Andrew Pipkin  
Elizabeth Turri  
Emily Young

## Lee University (TN)

Laura Danielle Bunch  
Mayra G. Burgueno  
Anna Lisa Burris  
Rachelle R. Cavicchia  
Taylor Carl Hayden  
Hyouana Hong  
Natalie Nicole Hood  
Ashley Nicole Brooke Houston  
Kathryn Rene Kahrs  
David P. Long  
Krista L. Petterson  
Shaina Ashleigh Rollins  
Nicole R. Shepherd  
Chelsea Alexis Thornhill  
Savana Evelyn Williams  
Terez Greer Williams

## Lehman College, CUNY (NY)

Elizabeth Brito-Burton  
Leticia G. Brown  
Maureen C. Burke  
Angelica Joy DeLaFuente  
Tamika Denise Garner  
Willia C. Ivory  
Richardson E. Liriano  
Meera Mangroo  
Viva Ti-Belle McKenzie  
Danielle Medina  
Lucy Messerschmidt  
Adelpha E. Rodriguez  
Milagros Rosario  
Iris Marie Rudolph  
Mary J. Sanchez  
Michelle Sanchez  
Julissa Vargas  
Sorangie Vasquez  
Malik-Jamal Williams

## Lewis University (IL)

Stephanie Nicole Arce  
Joanne D. Astorga  
Brittany A. Borzym  
Jennifer Marie Colanto  
Jenna E. Froelich  
Kortni Karen Green  
Brienne R. Heiland  
Karli Loreen Hinton  
Jane Pauline Hirsch  
Kristina Rowan Justice  
Amy S. Lebre  
Christina E. Madden  
Kennita M. Morris  
Christine E. O'Brien  
Vanessa Irene Perez  
Brenda L. Putter  
Alicija A. Rafaj  
Lindsey Anne Raske  
Michelle Nicole Ruff  
Barbara Marta Siczka  
Ashley N. Silver

## Lewis-Clark State College (ID)

Richard Todd Catron  
Tracie Ann Coy  
Isabella F. Dachs  
Lena Penry

## Liberty University (VA)

Angela R. Ashby  
Monica S. Brennan  
Karen Breneman  
Andrew D. Brubaker  
April M. Bryant  
Jessica Buker  
Sherril Kohler Burnette  
April J. Butterbaugh

# New Members

Christopher W. Coultas  
Heather G. Cowan  
William Scott Criscillis  
Rebecca A. Dodson  
Ryan W. Eglseder  
Natalie L. Elliott  
Clarissa A. Favichia  
Carmen R. Goodier  
Jenna Hazelt  
Laurie Hebb  
Cheryl D. Henry  
Brittany L. Hileman  
Tiffany A. Hipszer  
Lindsay R. Horne  
Christopher M. Johnston  
Nancy F. Kish  
David Marsh Lockridge  
Jennifer M. Lovdal  
Jessica Lucio-Falcon  
Tracy A. Milstead  
Sara Nasman  
Shannon L. Nixon  
Brady A. Novotny  
Dixie J. Palm-Leis

Michelle Park  
Jennifer M. Rahn  
Lori Ann Richards  
Daniela Ridley  
Kathleen E. Rutter  
Paula Suzanne Sayre  
Irvan E. Simpkins IV  
Brittany L. Simpson  
Jennifer Southerland  
Takiya Savilla Spain  
Julie Sparks  
Stan Sparks  
Suzan Henriquez Staten  
Kristen A. Sutherland  
Matthew Stephen Swain  
Jessica Thwini  
William A. Toth, III  
Alicia Ann Valladao  
Andrea Lee Wallace  
Tanja Waugh  
Alicia Weatherford  
Ewelina Wiazcek  
Breanne Wood  
Michelle L. Zimmerly

**Lincoln University (PA)**  
Articia Chesson  
Mashariki Jenkins-Kaballa  
Lana Johnson  
Cordell McLean

**Lindenwood University (MD)**  
Michael N. Browne  
Jason William Graham  
Kristen Johannah Gravin  
Jennifer Renee Hogenmiller  
Mary Claire Kondro  
Zachary A. Pashea  
Sara Elizabeth Roberts  
Allison J. Smith  
Wendy Ann Stamps  
Stefanie R. Sutton  
Martha Canale Tarnowski  
Rachael E. Wilson

**Lipscomb University (TN)**  
Kirby Fitzgerald  
Kaye Gill  
Kelsey Kent  
LuWillow V. McDaniel  
Erin Randolph  
Kellie Brooke Rice  
Jillan Richardson

**Long Island University,  
C.W. Post (NY)**  
Anatalie Cadet  
Idania Carrera  
Lauren Deputla  
Carmen Foster  
Julio C. Guevara  
Heather S. Hoffman

Tasha Madden  
Holly Malo  
Rosemary Marrugo  
Makiko Matsumoto  
Cristina McGill  
Jacqueline Pellicane  
Nicholas D. Petronio  
Carmen R. Goodier  
Lindsay Strzepak  
Muffin Thoreson

**Longwood University (VA)**  
Peter A. Amann  
Rebecca C. Borum  
Melanie Brown  
Allison DeLand  
Katie M. Duncan  
Danielle Jagoda  
Rachael Martin  
Topaz J. Matthews  
Nicole Pierce  
Jeanna Scola

**Louisiana State  
University**  
Cara M. Bevinetto  
Suzanne N. Dejean  
Sarah B. Gauthier  
Dejeune A. Green  
Jason Mathew Haddad  
Kathryn Anne Herring  
Whitney Elizabeth Mithun  
Retina R. Ngo  
Anne Elizabeth Pommerenke  
Joshua C. Rawson  
Elizabeth Irene Sawyer  
Nicole Marie Woods

**Louisiana State  
University Alexandria**  
Hannah A. Carter  
Cherie Patrice Fretwell  
Rita D. Martin  
Jessica Nicole McCormick  
Connie R. Smith

**Loyola College (MD)**  
Daniel Anderson  
Amanda Bancroft  
Jessica Callahan  
Melissa Carbone  
Hillary Casson  
Jessica Devin  
Jenessa Fiorino  
Kathleen Friel  
Tiffany Garner  
Laura Glicksman  
Caitlin Greaney  
Lori Handschuh  
Brittany Jakubiak  
Courtney McNamara  
Michael Mennis  
Maria Suarez Pedraza  
Hillary Peluso  
Dayna Pizzigoni  
Nazarin Rashtchian  
Jennifer Regan  
Melissa Rosvold  
Stephanie Shaheen  
Brittany Sigler  
Alyssa Stoner  
Laura Wolff  
Coley Woodward

**Loyola University  
Chicago (IL)**  
Sheida Ahmadzadeh  
Victoria Bangieva  
Mandalena Briskovic  
Juliana Elizabeth DuTremble  
Emily K. Franks  
Bernadett R. Guy  
Robyn Lea Hacker  
Candice Ann Henry  
Brittany D. Hocking  
Christopher J. Hoef

Carrie E. Jarotkiewicz  
Donald P. Jonker  
Angelica A. Kajderowicz  
Erin Margaret Kenney  
Jaclyn M. Lennon  
Rachel A. Naso  
Stephanie Margaret Palacios  
Katherine L. Petersen  
Liana A. Randazzo  
Anne P. Rettof  
Kristen M. Salkas  
Angeliyn M. San Juan  
Nicholas Patrick Seivert  
Kathryn E. Smagur  
Kristen J. Spahn  
Kristen E. Strubberg  
Amy Elizabeth Tyree  
Barbara T. Wallace  
Amanda Kathleen Ward

**Luther College (IA)**  
Katie Becker  
Melissa Berg  
Laura Delikowski  
Kristin Marie Johnson  
Rachael Moore  
Amanda Jo Rose  
Amy Schneider  
Mary Whipple  
Dan Zaccaro

**Macalester College (MN)**  
Jennifer P. Agans  
Kari Celeste Behrends  
Daniel Avram Braman  
Jack L. Irvine  
Allison Kloth  
Jillian Elizabeth Laffrey  
Carly M. Levin  
Kristin Elizabeth Lofquist  
Alison C. Phillips  
Sarah Markuson Raleigh  
Joelle Taos Taknint  
Sarah Maria Tisel  
Evan J. Welo

**Madonna University (MI)**  
Mary Ann Matta

**Manchester College (IN)**  
Lindsey A. Bryant

**Manhattan College (NY)**  
Giovanna Auletta  
Christine Ann Barry  
Deidre Margaret Brett  
Alyssa Marie Carelli  
Raquel Ciampa  
Kyra Luzia DeMartini  
Damien Andrew Germino  
Laura E. Marino  
Terence John Meyerhoefer  
Melissa Mary Moran  
Teresa Mary Moran  
Kathrine Nezesny  
Caroline Maria O'Donovan  
Cassie Anne Oleszkiewicz  
Hillary Katherine Ovsak  
Rachel M. Pong  
Vanessa Grace Pugliese  
Andrea L. Reiff  
Laura Ann Russo  
Alisabeth L. Shine  
Kathleen Elizabeth Shine  
Elizabeth Smyth  
Melissa Joann Ward  
Matthew John Young

**Mansfield University (PA)**  
Rachael A. Ballard  
Kesha L. Belles  
Ashley A. Coombs  
April Ganong  
Kyle L. Hall  
Rachel Higham

Nogaye Ka  
Rebecca Oliver  
Anthony Root  
Amanda Sanko  
Thomas B. Walker  
Jenell L. Wragg

**Marist College (NY)**  
Rebecca A. Allison  
Joseph N. Bartolotti  
Amanda J. Bassett  
Alexandra N. Bernardo  
Leanne M. Cipolla  
Savannah L. Cosh  
Jeffery A. D'Angelo  
Kristen M. Decker  
Jennifer E. Dopp  
Thomas M. Kilroy  
Laura F. Leahy  
Caroline C. Leeds  
Jennifer L. Lemke  
Marsha E. Mandel  
Debra M. Manzi  
Natalie Matulich  
Melissa L. Maynard  
Megan A. McAleer  
Michelle M. Morgan  
Brittany R. Pinkham  
Tonya M. Pulver  
Kimberly L. Rastelli  
Danielle E. Romano  
Laura M. Sciacca  
Lisa F. Subrizi  
Lauren A. Utter  
Amanda E. Vellali  
Amanda L. Wilson  
Laura M. Zarychta

**Marquette University (WI)**  
Arellys Aguinaga  
Molly Arenberg  
Nicole Flaherty  
Jennifer Goulee  
Allison Graf  
Kimberlee Karnowski  
Joelle Taos Taknint  
Carrie E. Massura  
Anne Riordan  
Kathryn Elizabeth Van Cleave  
Antonella Zambito

**Marygrove College (MI)**  
Tracee Anderson  
Keena M. Arrington  
Karmen Piper Byrd  
Brenda F. Hobbs  
Robin S. Holland

**Marymount University (VA)**  
Jennifer Adkins  
Megan Armstrong  
Lauren C. Bledsoe  
Kathi Scholz Fertig  
Lashawn Fisher  
Veronica M. Gomes  
Jenna Hall  
Jenny Marie Henry  
Aimee E. Hill-Wagner  
Alison L. Hurdle  
Robin Cureton Jackson  
Natalie T. Kody  
Katherine Mayer  
Katherine M. McDonald  
Alexandra Grace Miller  
Gladys Moniba  
Monica Nwita  
Carol A. Orchin  
Alicia Parsons  
Melissa Pujal  
Krystine Robinson  
Shafinah Samsudin  
Cara Schafer  
S. Margot Schultz  
Demelza V. Stoldt  
Jennifer Washechek  
Meredith Williams  
Heather Wright

**Marywood University (PA)**  
Victoria Anne Borel  
Melissa Christine DePrimo  
Desiree N. Duplechin  
Heather Danielle Fitch  
Samantha Lynn Fitz-Gerald  
Jessica K. Fratzola  
Melissa L. Giacometti  
Jacob Helton  
Kristen Marie Jacobs  
Elizabeth K. Kaminski  
Nicole Lannak  
Erica L. Mechalke  
Kerri L. O'Connor  
Kebra Faye Schaller  
Kathleen M. Shemanski  
Derek M. Sokoloff  
Amanda L. Surace  
Trina L. Williams

**McDaniel College**  
Molly Barker  
Ashley R. Beattie  
Katherine A. Dorian  
Brittany R. Eyer  
Melinda V. Hirt  
Catherine J. Linton  
John E. Loftus  
Christina A. Marlow  
Anna Nydick  
Jaime D. Rowe  
Carla F. Schwagner  
Daniel H. Stoner

**McKendree  
University (IL)**  
Jamie Dickerman  
Kanisha Andrea Gladney  
Elizabeth Jeremiah  
Dana Kamerman  
Tammie Lagoski  
Laura Mills  
Brittney Veath

**McMurry University (TX)**  
Lindsey Renae Brotsch  
Ryan Wayne Davis  
Alice Y. DeLaGarza  
Abigail M. French  
Cheryl Anne Hatcher  
Kirby Michelle Hatcher  
Raven LaLez Laird  
Rhonda L. Osby  
Kimberly Dawn Patterson  
Sara Rose Perko  
Erica M. Peters  
Maigen A. Sawyer  
Melissa R. Scott  
Rhonda Linn Williams

**Mercer University (GA)**  
Anthony Paul Arena  
Megan Elizabeth Armstrong  
Lindsey Elaine Bigham  
Amy Elizabeth Curtis  
Lauren Roslyn Coley Dant  
James Jeffrey Fry  
Lauren Lea Greenway  
Ashley L. Hopkins  
Victoria Lynn Hulett  
Kamela V. Manantan  
Eric Scott Martinez  
Shalonda L. Sherman

**Mercyhurst College (PA)**  
Beth T. Boyd  
Kaly N. Carney  
Scott Anthony McKay  
Jessica O'Rourke  
Stephen J. O'Rourke  
Marissa Petreff  
Sonia M. Spore  
Jennifer Stepic  
Laura E. Dudney  
Shannon M. Theus  
Arienne L. Zimmerman

**Mesa State College (CO)**  
Sahiba Arab  
Camille Azzam  
Greg Batchelder  
Jammie Darrell  
Malisa S. Dimler  
Sandra Marie Dix  
Alexandra C. Estes  
Stephanie Greco  
Christine Henshaw  
Theresa A. Jaramillo  
Elizabeth M. Martensen  
Krista L. McCracken  
Philip Ryan Mullins  
Kacee Lynn Nelson  
Kerri Owen  
Penni M.V.W. Palthe  
Catherine Diane Pitts  
Rebecca Silver  
Robert Simon  
Rhiannon Stockert  
Rebecca Strott  
Brittnee Vagneur

**Messiah College (PA)**  
Kristen L. Bates  
Laura Ann Carbone  
Jennifer Lynne Dowling  
Justin Lee Erb  
Courtney Michelle Floyd  
Jacquelyn E. Glessner  
Adriana Gonzalez  
Ryan Timothy Heemann  
Carolyn Joy Lawry  
Christa Marie Marshall  
Cody Steven Miller  
Heather Nicole Negvesky  
Rebekah L. Raffensperger  
Catherine Michelle Raymond  
Nathan Elliot Templeman  
Sheena Joyelle Thrush  
Hiary A. Warner  
Elizabeth Anne Wine

**Metropolitan St College  
of Denver (CO)**  
Evoone Anderson  
Diane Barse  
Amber Bates  
Shelly Callais  
Katherine Carstensen  
Grace Gravelle  
Abigail Hansen  
Lydia Majors  
Britni A. Burton  
Renee M. Butchbaker  
Matthew J. Caid  
Kathryn L. Chisholm  
Michelle Laura Ciliberti  
Jenna Lee Claes  
Kathryn E. Clinesmith  
Alicia Lynn Clore  
Jennifer B. Colton  
Catherine Marie Coulttes  
Melissa Kaye Cousino  
Amy Elizabeth Creyer  
Lauren Marie Cueto  
Christina Anne Curell  
Ashley Rose Cutler  
Erika Amber Damon  
Jnanna Adelaide David  
Jennifer Michelle Davidson  
Lisette Marie DeSouza  
Michael Evan Diskin  
Christina Elizabeth Dyar  
Valerie Ann Efrons  
Marissa Logan Eklof  
Zachary James Everett  
Brian Thomas Fadie  
Matthew T. Figurski  
Sarah Catherine Forest  
Courtney Ann Gabbara  
James A. Gabriels

**Metropolitan State Univ (MI)**  
Evoone Anderson  
Diane Barse  
Amber Bates  
Shelly Callais  
Katherine Carstensen  
Grace Gravelle  
Abigail Hansen  
Lydia Majors  
Britni A. Burton  
Renee M. Butchbaker  
Matthew J. Caid  
Kathryn L. Chisholm  
Michelle Laura Ciliberti  
Jenna Lee Claes  
Kathryn E. Clinesmith  
Alicia Lynn Clore  
Jennifer B. Colton  
Catherine Marie Coulttes  
Melissa Kaye Cousino  
Amy Elizabeth Creyer  
Lauren Marie Cueto  
Christina Anne Curell  
Ashley Rose Cutler  
Erika Amber Damon  
Jnanna Adelaide David  
Jennifer Michelle Davidson  
Lisette Marie DeSouza  
Michael Evan Diskin  
Christina Elizabeth Dyar  
Valerie Ann Efrons  
Marissa Logan Eklof  
Zachary James Everett  
Brian Thomas Fadie  
Matthew T. Figurski  
Sarah Catherine Forest  
Courtney Ann Gabbara  
James A. Gabriels

**Miami University (OH)**  
Stacie I. Baker  
Emily Louise Barnum  
Amanda L. Barth  
Natalie L. Burch  
Allison H. Carter  
Charleen Rose Case  
Jason E. Chambers  
Jennifer Nicole Coach  
Leslie J. Coen  
Kasey M. Collins  
Hilary B. Denune  
Laura E. Dudney  
Jennifer Nicole Dunn  
Emily M. Gavin

Paige E.L. Glattly  
M. Grace Hamelberg  
Dana Katherine Houlton  
Mallory Jane Johnson  
Logan Robert Kaleta  
Jamie R. Kaplan  
Annie M. Kennelly  
Jennifer Suzanne Kollman  
Kyle John Kurowski  
Kali Nicole Lapp  
Danielle Lauren Levy  
Katie Lewis  
Robert B. Lull  
Kristine Emma Mack  
Kaitlyn M. McCarthy  
Kerri Owen  
Kelly Marie Paschke  
Emily G. Pfeffer  
Alyssa Jean Purvis  
Nathaniel John Ratcliff  
Chris W. Repp  
Mariah Ritz  
Elizabeth Anne Ryerson  
Kaitlyn Marie Schroeck  
Catherine Ann Marie  
Schweitzer  
Nicole Alexandria Sheffer  
Emilene F. Shibley  
Meredith L. Siegel  
Laura E. Stayton  
Anne Louise Steel  
Shannon Lynn Stone  
Sarah D. Tarrant  
Laura C. Telepak  
Lauren E. Tyler  
Elizabeth E. Vater

**Michigan State Univ**  
Meagan A. Adams  
Michael P. Alaimo  
Alissa M. Arent  
Matthew J. Baas  
Ryan James Bannan  
Patrizia Elizabeth Barile  
Lauren A. Barker  
Jessica Leora Barnese  
Shannon Marie Barney  
Steven F. Baum  
Molly M. Benson  
Amy Jo Brandt  
Kellie Kathleen Brang  
Kristina L. Briggs  
Amber L. Brooks  
Demaree K. Bruck  
Robert Frank Buhs  
Britni A. Burton  
Renee M. Butchbaker  
Matthew J. Caid  
Kathryn L. Chisholm  
Michelle Laura Ciliberti  
Jenna Lee Claes  
Kathryn E. Clinesmith  
Alicia Lynn Clore  
Jennifer B. Colton  
Catherine Marie Coulttes  
Melissa Kaye Cousino  
Amy Elizabeth Creyer  
Lauren Marie Cueto  
Christina Anne Curell  
Ashley Rose Cutler  
Erika Amber Damon  
Jnanna Adelaide David  
Jennifer Michelle Davidson  
Lisette Marie DeSouza  
Michael Evan Diskin  
Christina Elizabeth Dyar  
Valerie Ann Efrons  
Marissa Logan Eklof  
Zachary James Everett  
Brian Thomas Fadie  
Matthew T. Figurski  
Sarah Catherine Forest  
Courtney Ann Gabbara  
James A. Gabriels

Nicholas Allen Garcia  
Clare Elise Gargaro  
Graham Taylor Garwood  
Rachel Victoria Gauvin  
Amelia J. Gershon  
Jillian Renee Geyman  
Kristen Marie Gherzi  
Nicole Lynn Gherzi  
Stephanie M. Glass  
Patricia A. Goral  
Stephanie Erin Gould  
Michael A. Gouterman  
Elizabeth C. Grace  
Michael Patrick Greenleaf  
Elizabeth Kathryn Ae Griffin  
Emily J. Groesbeck  
Maria Carmen Grogan, R.S.M.  
Megan K. Hazzard  
Julian James Heidenreich  
Rachael Lorraine Henley  
Caitlyn C. Hentschel  
Justin LeGrand Hill  
Andrew J. Holowchak  
Kimberly R. Isaacs  
Erica L. Jacob  
Jessica Anne Jenkins  
Carley Anne Jewell  
Lauryn Dominique Johnson  
Chrisanthi Athina Karanikas  
Victoria F. Kazmirowski  
Jason Robert Keeler  
Mandy D. Klein  
Katie Lynn Krafft  
Jodi Marie Kreschmer  
Choua Kue  
Grace Ann Kulbaba  
Jessica N. Kushler  
Katherine Boucher LaLonde  
Bradley M. Lawrence  
Jang Han Lee  
Wei Ling Liam  
Katie M. Licht  
Jonathan F. Litt  
Anthony Michael Lombardi  
Sam R. Lopez  
Kalie Jane Lounds  
Karen Ann Marcotte  
Ashly Nichole Markowski  
Craig Samuel Matisoff  
Ryan M. Mayer  
Jenna Marie Maynard  
Kelly Elaine McCann  
Lauren Marie McKenzie  
Megan Jane McKinley  
Kylee Ann McMullin  
Amanda Lee Meredith  
Catherine M. Mooney  
Kelley Larin Moitram  
Jennifer May Murray  
Jaclyn K. Murrenus  
Angela Marie Newland  
Emily E. Niblack  
Leila Victoria Obied  
Kate Margaret Ogilvy  
Alice P. Overland  
Sarah L. Parker  
Josephine Louise Parrish  
Kimberly Ann Paskel  
Morgan Kay Patterson  
Francine C. Pavloff  
Christopher Charles Piasecki  
Kimberly J. Pingatore  
Kelly Katherine Pitloch  
Ashley Marie Pratt  
Judith A. Przytulski  
Jared R. Pursey  
Alyse N. Quinn  
Courtney Jill Reid  
Emily Claire Reno  
Bryan L. Reynolds  
Katherine L. Rhodes  
Ashley Elizabeth Rice  
Michelle Rae Rigby  
Amanda Sue Rosner

Katherine M. Roth  
Kenneth C. Roubal  
Kelly Lynn Rypkowski  
Alisha Kay Salli  
Ashley Ann Schiele  
Monica Juliet Schmicker  
Brienne June Schmidt  
Noel Elizabeth Schroeder  
Ashley N. Schwartz  
Laura Anne Scipione  
Caitlin Amanda Searfoss  
Meghan Elizabeth Seewald  
Amanda Mane Senopole  
Holly Ann Sharp  
Anne Griffin Shea  
Heather Lynne Sheldon  
Elise Y. Sidlosky  
Jaclyn Agnes Sirois  
Dee Jay Smith  
Kristin Marie Smith  
Meagan Marie Snavely  
Natascha A. Soine  
John Patrick Sorek  
Azhar Omarovna Sultanova  
Takakuni Suzuki  
Brett C. Swaney  
Sarah Elizabeth Taylor  
Amanda Francesca Terry  
Robin Pearl Teweles  
Justine Elaine Todd  
Linh Phuong-Kim Tran  
Charlotte Van der Laag  
Stephanie Katrina VanSice  
Kayece L. Vowels  
Lisa N. Vroman  
Elizabeth R. Walker  
Collin Robert Webster  
Danya B. Weltman  
Arriel M. Weston  
Erin N. Wilmot  
Lauren Elizabeth Wolcott  
Kristyn Mei-Lee Wong  
Pamela Sue Woodhouse  
Shamidah M. Wyden  
Amanda Leigh Wyman  
Jowhara Nagi Zindani

**Midland Lutheran College (NE)**  
Darcie Gwen Blank  
Megan M. Dimick  
Jordan M. Goodall  
Josh R. LeRette  
Kegan Reece Mosier  
Jenna Kay Olson  
Amber Marie Wiles

**Midwestern State Univ (TX)**  
Zahnela D. Claxton  
Deana Danilova  
Pratrizia L. deBoer  
Navauda Grant  
Robert Gresham  
Rendie Haynes  
Jon Horry  
Daryll R. Lloyd  
Justin McCloskey  
Ryan Pickens  
Nadine Prevost  
James M. A. Reed  
Jennifer Stone  
Donnell J. Thomas  
Nancy Ward  
Victoria Washburn

**Milligan College (TN)**  
Greta Rae Blosser  
Rachel Danielle Lee  
Emily Elaine Needles  
Cristin Marie Patterson  
Lindsey Nicole Wilmer

**Minnesota St University Mankato (MN)**  
Christina Ahrendt  
Amanda Baker  
Tim Benesch

Anna Gatzke  
Megan M. Gorman  
Charlotte Hoffmann  
Jada Holland  
Whitney Klebel  
Jordan P Leuthold  
Pam L. Metzko  
Noel Elizabeth Olson  
Marlowe Paschke  
Kaley Radermacher  
Kera Trefethren  
Brittany Wiese  
Daniel Scott Williams

**Minnesota St University Moorhead (MN)**  
Jenna K. Anderson  
Molly B. Cook  
Amber I. DeBaere  
Jadi L. Engels  
Benjamin L. Erie  
Annette M. Hedtke  
Brenda K. Johnson  
Susan L. Johnson  
Angela D. Ley  
Chelsea D. Lugert  
Karla K. Luther  
Christina J. Masters  
Lee J. Morris  
Trisha J. Page  
Jennifer L. Rennich  
Kimberly H. Sayer  
Katie E. Schumacher  
Megan M. Stone  
Jenna R. Wagendorf  
Maggie M. Williams

**Misericordia University (PA)**  
Jessica A. Delamater  
Aubrey Marie French  
Shannon N. Gleason  
Melissa Marie Janosov  
Elisa Marie Kennedy  
Erin N. Kramer  
Kristi J. McCluskey  
Jennifer Lynne Metcalfe  
Andrea Elizabeth Moon  
Nicole A. Moore  
Linda Beth Mullen  
Ashley Marie Rogers  
Erin E. Rossick  
Elizabeth J. Sysko  
Stephen Michael Timchack  
Megan E. Vascellaro  
Matthew E. Vitale

**Mississippi College**  
Meghan Brown  
Preeti Kumar  
William T. Riley  
Kahraa Washington

**Mississippi State Univ**  
Camille E. Anderson  
Esmeralda V. Arellano  
Katherine Baggett  
M. Whitney Barnes  
Meredith A. Bishop  
Bobby D. Blank II  
Joseph R. Catlin  
Kimberly L. Cleveland  
Katy M. Collins  
Lauren W. Colvin  
Shuntal S. Dean  
Jane Kathryn Denson  
Kathryn E. Dickson  
Matthew R. Douglass  
Melissa-Miles Dunn  
Daryl A. Emerson  
Erica N. Farrer  
Frank A. Frazier  
Veronica D. Frazier  
Karen D. Golson  
Christina Hargett  
Kathy M. Harper  
William D. Harris

Nikki E. Harshbarger  
Jordan T. Hertl  
Michael E. Keeton  
Ayesha Khurshid  
Caleb Koonce  
Sarah D. Lisenbe  
John R. MacArthur  
Jocelyn C. Marcus  
Tera C. Mason  
William K. Mauldin  
Cassie N. McDaniels  
Amanda L. McDonald  
Mallory A. Miller  
Miranda L. Morris  
Savanna L. Mullins  
Jacklyn E. Nagle  
Sarah F. Naqui  
Morgan G. Norwood  
Brittany L. Osborne  
Taylor A. Poole  
Hali R. Ragon  
Robyn N. Richardson  
Ariel J. Sibley  
Robert H. Smith  
Emily K. Stevens  
Roshni Trehan  
Craig A. Watson  
Jessica L. Weiss  
Mary A. Wheeler  
Anna C. Wilbanks  
Danielle L. Woodall

**Mississippi Univ for Women**  
Rachel Clair Franklin  
Victoria Noel Holcomb  
Elizabeth Leanne Jackson  
Dorothy Eva Jones  
Aelunna Meshone Payton  
Megan Grace Roberts  
Alyssa J. Warren  
Raven Lynnette Worthy

**Missouri Southern State Univ**  
Jennifer Barge  
Lisa Dickson  
Pazia Kennedy  
Jessica Mitchell  
Mary Ann Palmer  
Aubrey Parrigon  
Alexandra Ross  
Melody Salzer  
Stephanie Skanes

**Missouri State Univ**  
Kimberly Brauer  
Heather Renee Cole  
Julia Marie Ek  
Shawn Geary Fitzwilliam  
Nicole M. Grab  
Raelynne M. Hale  
Kristina Henson  
Jessica L. Herman  
Sherry J. Kearney  
Melinda G. Towe  
Shayne LaShel Underwood  
Angela M. Webb  
Keisha D. Woodall

**Missouri Western State Univ**  
Nicole L. Conroy  
Kaylee A. Phillips  
Brett Aron Spitzer  
Danielle Elizabeth Wellman  
Callie Paige Wise

**Mitchell College (CT)**  
Amanda Lee Almond  
Amanda M. Desrosiers  
Jennifer L. McTigue  
Amanda L. Woods

**Molloy College (NY)**  
Veronica Freda  
Dana Giffin  
Kelly McDonagh  
Veronica Morales  
Lynn Nuzzi

Tami Redler  
**Monmouth College (IL)**  
Jayne L. Ayers  
Lynsey L. Barnard  
Allison J. Carroll  
Megan M. Clennon  
Jason A. Deford  
Laura A. Dumont  
Ryan D. Kellogg  
Amy L. Lang  
Jaclyn C. Staley  
Shannon M. Turczyn

**Monmouth University (NJ)**  
Brittney L. Austin  
Erin M. Barrett  
Leilani A. Chin  
Melissa R. Corbett  
Jarred Victor Curcio  
John B. Devlin  
Hadi R. Esposito  
Chad Eric Fanello  
Jamie Fanella  
Kristina Marie Glowzenski  
Csilla M. Greiner  
Arici Guzman  
Lindsey Hamilton  
Shawna Marie Kelly  
Stephanie Rose Phelan  
Heather M. Poimanteer  
Esther Elizabeth Quezada  
Nikki R. Richardson  
Erin Janine Sammon  
Jessica Ashley Stephen  
Kaitlin Ann Weldon

**Montana State Univ-Billings**  
Dorothy Eva Jones  
Terry D'lan Booth  
Kayla Diana Brooksle  
Alyssa M. Conklin  
Patricia L. Fain  
Matt G. Hall  
Eric L. Porter

**Montclair State Univ (NJ)**  
Jessica Batinjane  
Nicole R. Gerber  
Maria B. Herrera  
Jarolava Anna Jacus  
Kinta D. Monklin  
Caitlin Elizabeth O'Connor  
Alicia Sharon Palmeri  
Lindsay Alexander Posey  
Geet R. Shah  
Samantha Eve Siegel  
Vincenzo G. Teran  
Michael C. Young  
Kathryn L. Yuschak

**Moravian College (PA)**  
Maya Aoun  
Jacqueline Marie Baker  
Clint R. Brody  
Stephanie Ann Chemics  
Thomas John Civitello  
Mark A. Maglionio  
Jill Danielle Newschwanger  
Molly E. Potter  
Carolyn Rauffer  
Sarah Morgan Roth  
Kensi A. Stauffer  
Katie Lauren Struble  
Katie A. Wilvert

**Morehead State Univ (KY)**  
Whitney Bailey  
Jamie Baird  
Hanna E. Gash  
Thomas Zacharey Howard  
Goble

**Murray State Univ (KY)**  
Kenneth D. Herrrell  
Ashley M. Highley  
Evelynn Hudson  
Kelly Jones  
Christina R. Miller  
Tracy L. Osborne

Hank K. Scott  
Paula J. Sexton  
Melissa G. Tackett  
Bernard E. Voss  
**Morehouse College (GA)**  
David Ricardo Barnes  
Lloyd Odom Brown III  
Pierre Deray Clark  
Michael F. Cooper  
Cameron T. Farlow  
McKay M. S. Mullen  
Matthew A. Pigatt  
Michael C. Richardson  
Wilton E. Robinson, Jr.  
Terrell Martin Thomas  
Dave D. White, Jr.

**Morningside College (IA)**  
Ashley N. Atwood  
Briana L. Dietrich  
Tareyn L. Moss  
Ryusuke Sugamori  
Scott L. Wismont

**Mount Holyoke College (MA)**  
Elizabeth Story Counterman  
Aubrie Jean Field  
Sarah M. Gray  
Maureen Elizabeth Halton  
Sarah C. Hopson  
Kerry Lynn Mott  
Jennifer M. Parker  
Bethany A. Paterson  
Emma C. N. Pettit  
Elizabeth L. Tighe

**Mount Mary College (WI)**  
La Niseia Cunningham  
**Mount Mercy College (IA)**  
Kateri E. Bose  
Lori S. Coronado  
Jennifer Lea Drummy  
Ashley C. James  
Erin R. Jerome  
Heather Marie Miller

**Mount Olive College (NC)**  
Jessica M. Adsit  
Lonioka Shonta Garner  
Jessie B. Gay  
Crystal Megan Guy  
Lisa Ann Kreuzberger  
Courtney Lynne Mull

**Muhlenberg College (PA)**  
Olivia Alvarez  
Rachel Ammerman  
Anthony Barnold  
Erica Cohen  
Stephanie Cram  
Nicole DeMaio  
Kaitlyn Ferris  
David Gardner  
Jessica Gushee  
Benjamin Katz  
Allison Long  
Janelle Mentrikoski  
Joy Mitchell  
Danielle Morrone  
Emily Morse  
Arielle Rogers  
Erica Rosenbaum  
Catherine Ruscitti  
Sarah Rutstein  
Kristen Sabia  
Nora Rene Springstubb  
Amanda Tompkins  
Jenna VanWaalwijk  
Caryn Viverrito  
Suzanne Wasserman  
Alexandra West  
Laura Winger

**Murray State Univ (KY)**  
Brandon R. Bourke  
Cristin P. Laird

**Muskingum College (OH)**  
LaKeshia Jones  
Sarah Martin  
Elizabeth Pittner

**Nazareth College of Rochester (NY)**  
Brielle E. Arnold  
Laura J. Finan  
Amber D. Kallassy  
Aynsley Kendall  
Carrie C. Meisner  
Jennifer L. Nettesheim  
Justin D. Rahn  
Carolyn G. Rennie  
Rachel L. Schwartz

**Nebraska Wesleyan Univ (NE)**  
Alexandra Bartek  
Abigail Mitchell  
Courtney Moncrief  
Sean Roberts  
Elise Schmid  
Alyssa Sickle  
Jenny Stigge

**Neumann College (PA)**  
Stephanie Cole  
Edward P. Darrah  
Amanda J. DePaoli  
David Dragone  
Katelyn Edwards  
Teresa Laura Flemming  
Michele Hoffman  
Nicole Howat  
Joseph Levinstein  
Chelsea Ward  
Teresa White

**New Jersey City Univ**  
Angela K. Larmony  
**New York Univ**  
Kerry Allison  
Alexandra Bodden  
Alexis Bowles  
Dana Brown  
Claire Bryant  
Agnieszka Bulanda  
Yuliya Bulba  
Julie DeLaCruz  
Sharmil Cohil  
Kevin Gurcharran  
Karina Hernandez  
Alexander Hogan  
Jenny Hui  
Rebecca James  
Taggart Kountz  
Marisa Krohn  
Melissa Kull  
Laura Kurzbarn  
Jessica Maerz  
Maria Manouselis  
Erica Meltzer  
Heather Moore  
Kristin Neshewat  
Katherine Noth  
Bridget Oliveri  
Josie Plumey  
Candace Raio  
Stacey Taniguchi  
Louis Tur  
Dina Vanderzalm  
Sasha Virvo  
Monique Wilson  
Beatrice Wong  
Sandra Yee  
Natalie Zuckerman

**Newman University (KS)**  
Manita Dhungeel  
Kelsey Faber  
Beth Jaskiewicz  
Charles Najj  
Tiffany Pham  
Amanda C. White

**Niagara University (NY)**  
John C. Cadwalader  
Victoria L. Derby  
Kathleen A. Fox  
Katherine L. Gates  
Jenna Juchnik  
Margaret C. Lisuzzo  
Krisoli Prifti  
Catherine M. Sabo  
Andrea L. Scharf  
John R. Temperato  
Holly L. Walck

**Nicholls State Univ (LA)**  
Jondell R. Lafont  
**Norfolk State Univ (VA)**  
LaTasha N. Adgerson  
Stephanie Allen  
Chameika Denya Banks  
Shanelle S. Brandon  
Victoria N. Bryan  
Dominique T. Chandler  
Michella L. Clark  
Sabrina Y. Lewis  
Loretta D. Newson  
Phima Thomas  
Karen Boyd White  
Jane T. Williams

**North Carolina A&T State Univ**  
Mariko Carrington  
Calie Edmonds  
Tiffany Fee  
Angelina Garofalo  
LaToya M. Hamilton  
Donna Holmes  
Lamar Lee  
Shunikka N. Lyons  
Tia Mosley  
Jazmine Onque  
Shelita Perry  
Kellie Person  
Kandye Schofield  
Quendalyn Spann  
Kendra Speed  
Brittany Stephens  
Tara Truesdale  
Gerard Wheeler  
Jon Williams

**North Carolina Central Univ**  
Nakia L. Adamson  
Alexandria Horne  
Brian Horne  
Shatavia D. Kelley  
Amanda C. Poole  
Dominique K. Thompson  
La-Shell Turnbull

**North Central College (IL)**  
Amanda R. Maloney  
Meredith Anne McDermott  
Julie A. Saffarski  
Lauren Elizabeth Sheehy

**North Georgia College & State Univ**  
Elaine Cannon  
Kristy Glasgow  
Whitney Leigh Hampton  
Holly Heier  
Michele B. Hill, Ph.D.  
Wendy Kotter  
Amy Moore  
Karla M. Narváez  
Amanda Puckett  
Michele Wiesner  
Courtney Winterbottom

**North Park Univ (IL)**  
Manita Dhungeel  
Monika Durczynska  
Taryn L. Johnson  
Evelyne Peterson  
Elsa Poursahbaz  
Michelle Toews

**Northeastern University (MA)**  
Latham Avery, Jr.  
Alison M. Bisch  
Elana Michele Bornstein  
Matthew Bryan Burton  
Rachel Anne Clark  
Meghan E. Clausen  
Rachel A. Cruz  
Meghan Regina Fortune  
Lauren Michelle Freedman  
Jessica Anne Henkel  
Jasmine Unique Jones  
Nancy S. Kim  
Amy Mahlberg  
Audrey Lynn May  
Anna M. Murray  
Anna Pearl Newman  
John A. Racine  
Katherine D. Roberts  
Tiffany E. Sanchez  
Katrina H. Smith  
Alyson Lynn Todd  
Jennifer K. Whalen  
Katherine M. Wilkins-McMurry  
Mary Elizabeth Woods

**Northern Arizona Univ**  
Angela Elaine Abbott  
Danila Lisette Allen  
Hermingilda B. Bouska  
Julie Demany  
Amy C. Doatmas  
Zachary Adam Krings  
Chelsea Wells O'Malley  
Nellie Catalina Placencia  
Enilda Carolina Sutton  
Lauren Szanina  
Devin Brooke Tyler

**Northern Illinois Univ**  
Brett Anderson  
Fabiola Bautista  
Irfan N. Bhanji  
Jodi L. Carlson  
Christy M. Cunningham  
Kristin L. Cyplick  
Daniel K. Forbes  
Tonya R. Harry  
Nicole M. Landwehr  
Kelly M. Lyell  
Kristin A. McCafferty  
Shannon L. McDonough  
Melinda S. Mitzelfelt  
Melanie M. Orsan  
Sara L. Pessman  
Noel S. Ridlon  
Bridget Schleich  
Marisa N. Simpson  
Jamie R. Skinner  
Nazia S. Uddin  
Rebecca J. Wyzinski

**Northern Kentucky Univ**  
Jamie Ryan Baker  
Courtney Shea Bowman  
Natalie A. Brinkmann  
Janelle L. Briscoe  
Michael K. Conley  
Nicole Dawn Degler  
Shannon D. Eastridge  
Laura Elizabeth Fouts  
Kristin M. Gifford  
Evalace Graham Gross  
Tommie M. Grotjan  
Allison R. Jacobs  
Stephanie Dawn Jones  
Amanda Beth Kay  
John Lambert Keller  
Sarah F. Kloentrup  
Maria C. Marck  
Erin L. McLean  
Meredith Lauren Newman  
Angela R. Powell  
Caitlin B. Reusch  
Alayna P. Tackett



Stephanie Karsner  
Marla Merkel  
McKenzie D. Myers  
Katerina J. Remley  
Corey Ryan  
Tiffany Satter

**Regis College (MA)**  
Kendall Aufiero  
Julia Blauvelt  
Cherisse M Carlo  
Alicia Cerasoli  
Jennifer Garcia

**Regis University (CO)**  
Amanda L. Bravo  
Anna Elizabeth Hacker  
Amanda A. Hoch  
Kimberly Ann Meschede  
Steven David Mikesell  
Kamila E. Naszkowska  
Emily E. Niles  
Sarah J. Onstott  
Tanya L. Perekrestenko  
Christopher K. Provera  
Bridget R. Smith  
Anna Jane Spiessbach  
Amanda Lucille Tapia

**Rhode Island College**  
Allen D. Bonin  
Jessica Fidalgo  
Jessica Fidalgo  
Courtney Michelle Kurban  
Donna L. Lesperance  
Kristin L. Mello  
Peter J. Murphy, Jr.  
Traci Ann Rossi  
Michelle Marie Scully  
Nicholas J. Urban

**Rhodes College (TN)**  
Anna Y. Boureiko  
Jesse A. Cavett  
Dara Chesnut  
Maggie Hill  
Sallie Israel  
Shannon King  
Amanda C. McElroy  
Emily Munro  
Brooke C. Poklemba  
Stephen Rintoul

**Rice University (TX)**  
Carissa Keyan Chang

Andrew Chiu  
Alfredo Gutierrez  
Jung-Eun Ha  
Megan Elizabeth Hermance  
Judy Huang  
Andrea Lewis Lindzey  
Tejas Chandrakant Manchandia  
Yetunde Abosede Sokunbi  
Rachel E. Solnick

**Richard Stockton College (NJ)**  
Dana Marie Amidon  
Umaru Ayub  
Christina Maria Brooks  
Kandice Elizabeth Carlson  
Danielle C. Centeno  
Kristen L. Cucinotta  
Geneva Allen Davis  
Charlee R. DeFebbo  
Gianna Marie DeMarco  
Kevin Devine  
Nicole Marie Diano  
Sean James Hanrahan  
Nicole L. Keys  
Shannon Marie Lallier  
Shaelene Rae Lauriano  
Sarah A. Mackie  
Michael R. Mensinger  
Jessica Mercado  
Natasha Mae Millet  
Ashley C. Nason  
Jamie L. Orlofsky

Christina Helen Sarkos  
Lee Ann Shaw  
Autumn Lynn Siwak  
Erik S. Sooy  
Kimberly Jane Spangler  
Victoria E. Sterling  
Wilma Stonkute  
Laura M. Trout  
Corrine N. Wilsey  
Matthew I. Withers

**Ripon College (WI)**  
Christine Anhalt  
Tiffany L. Born  
Eliza N. Cherry  
Genevieve A. Covert  
Kate L. Dricken  
Heather M. Duzynski  
Neil J. Goldberg  
Karen E. Hanadel  
Michael P. Hopkins  
Erika L. Johnson  
Ruth A. Lawrence  
Emily L. Mathews  
Melissa S. Nygaard  
Rebecca L. Paske  
Ben C. Sweeney  
Rachael L. Thiel  
Melissa A. Will

**Rochester College (MI)**  
Duane M. Domino  
Sarah Annette Herriman  
Katie Rebecca King  
Shelley Lynn Krolewski  
Crystal A. Niedbala  
Becky L. Stefanko  
Jenny Melissa Szymczak  
Amanda B. Webb  
Shaun M. West

**Rockford College (IL)**  
David Adams  
Lindsay Carlson  
John DeMaria  
David Ferenciac  
Jennifer Fragoso  
Jennifer Giger  
Joel Lynch  
Laura Menchaca  
Julie Messersmith  
Christopher Schach  
Daniel Schrom  
Emmalee Wilson

**Rockhurst University (MO)**  
Blair Christina Ballard  
Sandra Nicole Clark  
Ryan D. Field  
Brian J. Luebbering  
Megan Moffitt  
Margaret M. Obermeyer  
Jamie Marie Pool  
Brian M. Roewe  
Rachel Ann Stieren  
Rachel Lynn Strayhall  
Jacqueline Rose Summers

**Rollins College (FL)**  
Erin Cruse  
Jessica Dunn  
Ivett Dupuis  
Carolyn Elizondo  
Nicole Hogan  
Megan Joyner  
Kevin Krughoff  
Bailey MacLeod  
Danielle Martin  
Taylor Marx  
Camille McFall  
Michelle Poitras  
Joella Poklemba  
Stacey Puleski

**Rowan University (NJ)**  
Ivan Aglibut  
Nicole Alcantara

Jennifer Armour  
Rory J. Barrett  
Ashley Beideman  
Robert John Canning  
Christina Chutz  
Nicole M. Clay-Valorio  
Suzanne Cole  
Melissa Covici  
Kathryn Cunningham  
Meghan Leigh Fuller  
Caroline R. Gleeson  
Ginamarie Gualtieri  
Erica Israel  
Caitlin S. Kelly  
Stephanie Kerrigan  
Simone Kurtz-Dougherty  
James W. LaGrasso  
Scott T. List  
Jennifer Lukens  
Michael McGrath  
Concetta Mineo  
Katie Neihart  
Kristy Neihart  
Katie Neitheimer  
Nicole Paterno  
LoriAnn Pernice  
Jilian Planer  
Mary Purdue  
LaSchelle Schenk  
Jason Sloan  
Ashley Spada  
Angela Taylor  
Jeffrey Walsh  
Katie Werner  
Nikkole Wilson

**Saginaw Valley State University (MI)**  
Sarah Bauer  
Dorota A. Best  
Heather Buetow  
Shawn C. Mock  
Krystle Neihart  
Katie Neitheimer  
Nicole Paterno  
LoriAnn Pernice  
Jilian Planer  
Mary Purdue  
LaSchelle Schenk  
Jason Sloan  
Ashley Spada  
Angela Taylor  
Jeffrey Walsh  
Katie Werner  
Nikkole Wilson

**Rutgers Univ Camden (NJ)**  
Jessica Abiuso  
Katelyn Baron  
Sarah Bohannon  
Caitlaine Chase  
Jessica Childress  
Lauren Colflesh  
Angelina Davis  
Wanda Frazier  
Stephanie Geneus  
Laura Goins  
Kasey Gorman  
Ashley Hanscom  
Charles Idler  
Tarah Kalpin  
Kristen Shea Kelly  
Ayren Kessler  
Jeffrey Kneisl  
Jennifer Malek  
Catherine Manser  
Brianna Marshall  
Michael Moncil  
Jennifer Nastasi  
Rebecca Rodriguez  
Patricia Sibocz  
Hillary Jo Freeman  
Eileen Marissa Gorczynski  
Alyssa Sue Hatch  
Carly Jean Jasinski  
Kristin Marie Koval  
Allison S. Martino  
Kaitlin M. Root  
Ashley N. Schinzing  
Rachel L. Ventura  
James W. Wood

**Saint Anselm College (NH)**  
Maura E. Hickey  
Carl J. Simon

**St. Bonaventure University (NY)**  
Amy Lynn Button  
Cody H. Davis  
Hillary Jo Freeman  
Eileen Marissa Gorczynski  
Alyssa Sue Hatch  
Carly Jean Jasinski  
Kristin Marie Koval  
Allison S. Martino  
Kaitlin M. Root  
Ashley N. Schinzing  
Rachel L. Ventura  
James W. Wood

**Saint Francis University (PA)**  
Julianne Feather  
Janelle McCoy  
Maryssa McGuire  
Jonathan Pollock  
Bethany Pounds

Lisa Marie Mandolfo  
Christina Masciola  
Melissa Amy Mazin  
Rachel A. Mroz  
Kaileen Ann Paiva  
Brooke Elizabeth Palmer  
Stefania Persichilli  
Roseanne Marie Prunty  
Francesca Ann Rella  
Meagan Theresa Rolla  
Jennifer M. Stather  
Joseph R. Takacs  
Alison Rose Taylor  
Marin Palaski Trebing  
Kristina Lyn Villamana  
Christina A. Yakubec

**Saginaw Valley State University (MI)**  
Sarah Bauer  
Dorota A. Best  
Heather Buetow  
Shawn C. Mock  
Krystle Neihart  
Katie Neitheimer  
Nicole Paterno  
LoriAnn Pernice  
Jilian Planer  
Mary Purdue  
LaSchelle Schenk  
Jason Sloan  
Ashley Spada  
Angela Taylor  
Jeffrey Walsh  
Katie Werner  
Nikkole Wilson

**St. Ambrose University (IA)**  
Brittany Anderson  
Meghan Barnett  
Jenelle Bayer  
Erin Flaherty  
Ana Franzen  
Amanda Gealow  
Breanne Hinkle  
Elizabeth Horner  
Hillary Johnson  
Kristin Koch  
Tara Marshall  
Amanda May  
Courtney Miller  
Emily Monahan  
Katherine Moser  
Amanda Roe  
Bonnie Schroeder  
Mary Shook  
Samantha Sifka  
Hannah Whitcomb  
Natalie Wren  
Emily Zueger

**Saint Anselm College (NH)**  
Maura E. Hickey  
Carl J. Simon

**St. Bonaventure University (NY)**  
Amy Lynn Button  
Cody H. Davis  
Hillary Jo Freeman  
Eileen Marissa Gorczynski  
Alyssa Sue Hatch  
Carly Jean Jasinski  
Kristin Marie Koval  
Allison S. Martino  
Kaitlin M. Root  
Ashley N. Schinzing  
Rachel L. Ventura  
James W. Wood

**Saint Francis University (PA)**  
Julianne Feather  
Janelle McCoy  
Maryssa McGuire  
Jonathan Pollock  
Bethany Pounds

**St. John's University, Staten Island (NY)**  
Laurie Ann Cavanaugh  
Carissa Chiapparelli  
Carolina Garcia  
Natalie Jean Koop  
Laura Eileen Lachok  
Dana Kathleen McNally  
Stephanie Marie Tafone  
Tiffany Marie Williams

**Saint Joseph's College (CT)**  
Lisa A. Barrett  
Danielle M. Diubac  
Shannon A. Emmanuel  
Krystina A. Gilhuly  
Casey P. Shaw  
Caitlin A. VanStone  
Mary P. Whitney  
Heather L. Zemke

**Saint Joseph's College of Maine**  
Tyler D. Arsenault  
Amber V. Chembars  
Gillian L. Cimellaro  
Kara E. Jacques  
Sarah A. White  
Allison L. Zellers

**Saint Joseph's University (PA)**  
Mary Bane  
Amanda J. Bono  
Christine N. Busciglio  
Krista L. Coons  
Sarah E. DeYoung  
Jenna DiLossi  
James L. Duffy  
Emily F. Dumas  
Andrea M. Fylypovych  
Kelly M. Grace  
Lauren A. Herb  
Rebecca A. Hill  
Arienne A. Katra  
Lisa M. Kronberger  
Michelle R. Lawson  
Katherine C. MacTurk  
Mark A. Maher  
Sarah A. Mappin  
Jessica L. Matynka  
Kathleen P. McLaughlin  
Jennifer D. Nilan  
Edward H. O'Brien  
Marco D. Resnick  
Michael B. Roberts  
Natalie M. Rosetti  
Dominique E. Russo  
Claudia J. Schinstine  
Tara Scirrotto  
Amanda L. Tsafos  
Jennifer L. Urbine  
Sarah N. Vaghari  
Stephanija G. Velazquez  
Sarah A. Williams

**St. Lawrence Univ (NY)**  
Larysa Stefania Balycky  
Kaitlyn E. Bradley  
Jaylea E. Burrows  
Rachel L. Castle  
Krista L. Chadwick  
Carolyn C. Clynes  
Sara E. Domina  
Mackenzie Leigh Ewing  
Amanda C. Fisher  
Kelly Marie Iron  
Holly Marie Iron  
Claire A. Jenkins  
Julia S. Jones  
Christopher Michael Judge  
Chloë A. LaFrance  
Rachel Manchester  
Karen M. McKee  
Brianna Michelle Monette  
Oliver Ross O'Sullivan

**St. Lawrence Univ (NY)**  
Larysa Stefania Balycky  
Kaitlyn E. Bradley  
Jaylea E. Burrows  
Rachel L. Castle  
Krista L. Chadwick  
Carolyn C. Clynes  
Sara E. Domina  
Mackenzie Leigh Ewing  
Amanda C. Fisher  
Kelly Marie Iron  
Holly Marie Iron  
Claire A. Jenkins  
Julia S. Jones  
Christopher Michael Judge  
Chloë A. LaFrance  
Rachel Manchester  
Karen M. McKee  
Brianna Michelle Monette  
Oliver Ross O'Sullivan

**Saint Mary's College (IN)**  
Elizabeth L. Baumann  
Arlene E. Forney  
Lauren R. Hall

Lisa N. Passarelli  
Amanda Beth Pendergrass  
Justin A. Pesony  
Mihaela Georgieva Sarova  
Lindsey Michelle Sullivan  
Christy M. Tobia  
Julia K. Warn  
Chelsea M. Wood

**Saint Leo Univ (FL)**  
Amanda J. Bernes  
Courtney E. Dunlap  
Christina Lee Fries  
Samantha Marin Kupka  
Dallas Steven LePierre  
Danielle C. Leporino  
George T. MacDonald  
Emma Jimenez Manley  
Karen KD Mapp-Yard  
Suzanne T. Marcantoni  
Danielle M. Maskover  
Wade C. Morris  
Lauren Camille Pelkey  
Brandy Nichole Scagione  
Tara L. Scaglione  
Leighann Schaffer  
Anne Elizabeth Tindall  
Nichole Paige Tyler  
Alycia Johanna Valdez  
Chenelia Yamil Valerio  
Alyssa Ashley Visalli  
Melissa Mane Zumstein

**Saint Louis Univ (MO)**  
Allison Ambre  
Divina Ayala  
Saaniya Bedi  
Anthony Besse  
Lauren Christman  
Edward Chung  
Robyn Creasy  
Janelle Dawkins  
Hilary Duckworth  
Maureen Jane Farrell  
Adam Fritz  
Stephanie Gerard  
Cristina Giancola  
Elizabeth Greenlund  
Kyle Holley  
Arielle Amanda Keener  
Megan Kloop  
Courtney Laumann  
Tim Letizia  
Wells Ling  
Ava Lovato  
Seth James Brown  
William David DeGrush  
Mary Lynn Denholm  
Sarah J. Dudley  
Alyse C. Dumais  
Jenna Katherine Hanoosh  
Lisa Anne Jabaut  
Kelli Marie MacDonald  
Erica Lynne Masi  
Kyle C. McElheney  
Colleen Louise McHugo  
Danielle Anne Palardy  
Morgan E. Powers  
Allison Elizabeth Pratt  
Inna Shnitter  
Casey Smith  
Katherine Smith  
Steve Stackhouse  
Caitlin Titzer  
Libby Toenjes  
Michelle Touch  
Jennifer Wang  
Megan Wilson  
Michael Wunderlich  
Cassandra Yost

**Saint Mary's College (IN)**  
Elizabeth L. Baumann  
Arlene E. Forney  
Lauren R. Hall

**Saint Mary's College of Maryland (MD)**  
Lauren Elizabeth Payne  
Jessica L. Powers  
Elizabeth Sarah Smith  
Katherine M. Stevens  
Lauren J. Swedberg  
Christina M. Torres

**Saint Mary's College (IN)**  
Elizabeth L. Baumann  
Arlene E. Forney  
Lauren R. Hall

Alyssa M. Ryan  
Rebecca C. Tisak  
Alexandria C. Zakrzewski

**Saint Mary's College of California (CA)**  
Dean G. Alves  
Lauren Tracey Dashjian  
Ilana Delgado  
Angela Marie Hiller  
Christina Iglesias  
Marc H. Kaiser  
Julianne McAvoy  
Morenike Oshi-Ojuri  
Kristi M. Otto  
Nicholas Reed-Krase  
Emily Marie Rodriguez  
Ashton L. Smith  
Vanessa Snyder

**St. Mary's College of Maryland (MD)**  
Katharine Theresa Bamberger  
Sara L. Childerston  
Ashleigh Dawn Ducker  
Catherine Elizabeth Goldsmith  
Kelli Lynn Hill  
Michele N. Hughes  
Elizabeth Jo Mason  
Erin Nicole Morgan  
Emily Ann Myers  
Lauren Elizabeth Payne  
Jessica L. Powers  
Elizabeth Sarah Smith  
Katherine M. Stevens  
Lauren J. Swedberg  
Christina M. Torres

**Saint Mary's University of Minnesota (MN)**  
Moreen Anne Bosch  
Lori Beth Brunner  
Tabitha Lynn Cooper  
Amy Jean Kalina  
Christopher Raymond Lapp  
Anne Chung Bin McGovern  
Kelli Rae Scholl

**Saint Michael's College (VT)**  
Caitlin E. Adamo  
Rachael Leigh Allen  
Katharine Noelle Amey  
Angela Diane Bacchiocchi  
Sara Elizabeth Biandello  
Nicholas A. Botto  
Kathryn Griffin Bousquet  
Seth James Brown  
William David DeGrush  
Mary Lynn Denholm  
Sarah J. Dudley  
Alyse C. Dumais  
Jenna Katherine Hanoosh  
Lisa Anne Jabaut  
Kelli Marie MacDonald  
Erica Lynne Masi  
Kyle C. McElheney  
Colleen Louise McHugo  
Danielle Anne Palardy  
Morgan E. Powers  
Allison Elizabeth Pratt  
Inna Shnitter  
Casey Smith  
Katherine Smith  
Steve Stackhouse  
Caitlin Titzer  
Libby Toenjes  
Michelle Touch  
Jennifer Wang  
Megan Wilson  
Michael Wunderlich  
Cassandra Yost

**St. Olaf College (MN)**  
Ingrid Anderson  
Tristen Anderson  
Amy Belfi  
Vanessa Brown  
Joseph Cicchese  
Melanie Cicmil  
Janne Dale  
Jessica Fields

**Salem State College (MA)**  
Elizabeth Bates  
Nicole Cristelli  
Patricia DeCotis

Brittany Gilje  
Nicole Jin  
Nicole Marvin  
Eva Pesch  
Amanda Shepard  
Marissa Takazawa  
Elisabeth Vickers  
Aurora Vincent  
Elizabeth Volkman  
Elizabeth Zahn  
Alyssa Zuehl

**St. Thomas Aquinas College (NY)**  
Alayna Lyn Bihari  
Jennifer N. Bruen  
Brenda J. Drucker  
Jenna Facciola  
Casandra Facendola  
Stephanie Nicole Gove  
Denise M. Irizarry  
Gerald J. Jones  
Jennifer L. Kauffman  
Christophe K. Lafontant  
Jonathan J. Marsh  
Joanna M. Peat  
Jennifer Ann Quinn  
Jessica L. Ragno  
Dariana Romero  
Neury Luz Rosario  
Duvane G. Roscoe  
Zvon I. Stewart  
Phyllis M. Kee Stewart  
Mairead Ann Tracey  
Vanessa M. Vargas Santana

**St. Thomas University (FL)**  
Natalie Arias  
Rosaura Bravo  
Marsha A. Brown  
Lilian Clero  
Coralie Erez  
Megan G. Garcia  
Alex S. Gervais  
Elizabeth Downs Harney  
Rebecca E. Hasty  
Nicole Cassandra Herring  
Hollis Fleming Hunt  
Tiffany M. James  
Christopher J. Jean  
Rosalin Jeanbaptiste  
Greta Y. LaGuardia  
Tiara Lafaischa McTaire  
Leydis Pino  
Jennifer Ann Prada  
Yanxi Quintana  
Alexandra Rojas  
Kia Nicole Simmons  
Elizabeth Solano  
Sandra C. Sosa  
Roxana Marie Tejada  
Mariella Torres

**Saint Vincent College (PA)**  
Bethany Jane Carney  
Justin R. Davanzo  
Theresa Ann Keefer  
Colleen M. Keelan  
Erin E. Kelly  
Lindsey A. Leshko  
Katie Michelle Messenger  
Lauren A. Monyok  
Alexandria Catherine Muzika  
Jennifer Therese Potonia  
Bret Matthew Powner, Jr.  
Tiffany Rose Pruchnik  
Michelle L. Simpson  
Stevie Rae Stipanovic  
Maria A. Sulava  
Catherine D. Tamagno  
Channah L. Zapotoczny

**Salem State College (MA)**  
Elizabeth Bates  
Nicole Cristelli  
Patricia DeCotis

Fabia Faria  
Kaitlyn Farinelle  
Pennie Fraczek  
Kristen Frazier  
Jessica Herrick  
Dawn Hovey  
Tammy Hua  
Natoya Ismael-Adlien  
Michelle Jones  
Danielle Kaplan  
Vera Katnelson  
Alexander Kostvin  
Carrie Kropiwnicki  
Michael Mazzone  
Alexandra Murphy  
Mary Paulino  
Breann Plamowski  
Samantha Sclafani  
Nicole Setticone  
Meaghan Sullivan  
Rebecca Thornton  
Ashley Young

**Salisbury University (MD)**

Natalie Ann Banwarth  
Johanna M. Barger  
Malinda D. Berkey  
Lana Kaye Briggs  
Jessica N. Connolly  
Rory Lee Downey, Jr.  
Christine Erin Kaye  
Amanda Beth Linker  
Haley Lynn Miller  
Sarah Catherine Pritchett  
Rebecca A. Stawbridge

**Salve Regina Univ (RI)**

Desire Hosford Beaumont  
Kristen M. Brewer  
James Richard deMelo  
Ashley D. Donafrio  
Katie Rose Fava  
Andrea Marie Kaufman  
Diana I. McKenna  
Kristen T. McLaughlin  
Lauren G. Micalizzi  
Andrea Wentworth Michel  
Scott T. Puschaver  
Jennifer Marie Sousa  
Erin M. Vardaro  
Carly R. Walas

**Sam Houston State Univ (TX)**

Sara Michelle Barnett  
Ashley Marie Clark  
Brandy L. Gatson  
Nicole Gonzalez  
William Everett Keenen  
Carla Juline Lee  
Rebecca Ramirez  
Lisa Dawn Thompkins  
Matthew A. Webster

**San Francisco State Univ (CA)**

Daniel Armatis  
Nicolas Bedo  
Alicia Jean Bucks  
Tiffany Christine Buzzini  
Jose M. Castillo  
Ty Thomas Caudle  
Christine Theresa Cauteruccio  
Daniel Robert Cordes  
Arty A. D'Angelo  
Leah Naomi Dowie  
Tameem Jonathan El-Bizri  
Eileen Galindo  
Halima Sarah McKenna  
Gellman  
Frances Rosario Gonzalez  
Caitlin Gabrielle Marraffa  
Glaucia Martins Sonderby  
Hajime Miyagi  
Tanaz Molapur  
Roxi Hamilton Ozolins  
Barbara Carolina Pinto  
Robin Louise Pring

Christine Ramos  
Erica Ruth Sanders  
Selma Georgina Schlesinger  
Rebecca Ann Scott  
Puiyuk Sin  
Lindsey Nichole Smith  
Colby Brad Tibbets  
Loi Tran  
Ida Valipour  
Deborah Van Kummer  
Gricella Washington  
Jennifer Pauline Wineberg

**San Jose State Univ (CA)**

Elizabeth Marie Abreu  
Charles Barrett  
Abayesh Berhane  
Veronica Botelho  
Katherine Casey  
Sarah Clarke  
Bryan Ovidio Dojas  
Julissa Duenas  
Jeffrey Ebbage  
Tisiphone Edwards-kessler

**Seton Hall Univ (NJ)**

Deborah Evans  
Christina Gotelli  
Morgan Gruhl  
Andrew Ha  
Malinda Hammill  
Vincent Harrington  
Michael Hill  
Stacey Hom  
Duy Le  
Minhtien Le  
Webster Lincoln

**Seton Hill Univ (NJ)**

Jessica Marwe  
Alaina Miller  
Maria Pia Minetti  
Alissa Montagna  
Misty Montoya  
Xiaomu Du  
Bhavita Patel  
Hagar Rachel Peled  
Alix Perez  
Naïla Qureshi  
Crystal Rimple  
Autumn Roseberry  
Stacy Sakellarides  
Serena Sullivan  
Ryan Toth  
Catherine Tran  
Brittany Trice  
Julie Tu  
Celeste Lorraine Walker

**Santa Clara Univ (CA)**

Kelsey Beach  
Jill Colleen Blake  
Lilee Chan  
Cheryl Chiu  
John Cu  
Juliana Cummings  
Jenna DeValle  
Kelly Dorian  
Bethany Elias  
Kathleen Fiach  
Amy Freier  
Rebecca Gurule  
Lauren Hendricks  
Luanne Hernandez  
Colleen Kleier  
Grace Lee  
Brittany Luckham  
Patrick Maginot  
Katherine Mahaffy  
Rachel O'Harra  
Nicholas Pisca  
Salena Schapp  
Ava Schlossmacher  
Marni Swedroe  
Sharee Taylor  
Cary Watson

**Shenandoah University (VA)**

Autumn Adeline Apshey  
Heather Coy  
Andrew Crawford  
Meghan Dibb  
Erin R. Donovan  
Erin B. A. Fife  
Tiffany L. Traylor

**Shippensburg University (PA)**

Timothy P. Bakner  
Caitlin Elizabeth Baran  
Shannon B. Fahnestock  
Randy M. Forbes

Carolyn Ann Fontanesi  
Brittany Alyce Harman  
Danielle L. Hensler  
Laurel Judith Horn  
Robin A. Litt  
Allison Marie Schmidt  
Tacia E. Yamamura

**Seattle Pacific Univ (WA)**

Stephanie Jeanne Barrett  
Whitney Lynn Broetje  
Katherine A. Brundage  
Sharon Chase  
Kelly Jo Ginney  
Monica Grimland

**Seattle University (WA)**

Monica Danielle Jeffery  
Caitlin Johnson  
Stacie Leigh Kamada  
Paul Christopher Knight  
Jessica Knoth  
Gabriel Lorien Land  
Bryan Ovidio Dojas  
Shane Lucey  
Amy McMahan  
Katherine Pillers  
Kayla Rachele Pippitt  
Johanna M. Portinga  
Charlotte Ueva Richardson  
Lesley Ann Williams

**Seton Hall Univ (NJ)**

Christina R. Brewer  
Monique Bulette  
Molly Cevalco  
Elizabeth Hayes  
Johnny Lee Marsh

**Seton Hall Univ (NJ)**

Amanda Aster  
Terri M. Best  
Joel N. Cortese  
Stephanie Cox  
Amanda Cullari  
Caitlin M. Cullen  
Amanda M. Ferriola  
Emma L. Gersten  
Ashley Graham  
Kristen M. Gualano  
Jacqueline Karlsson  
Marley D. Kass  
Krystal Kiper  
Erica Knowles  
Jason T. Krulan  
Alisse Lancaster  
Laurie Gayes  
Danielle Guild  
Young Eun Hahn  
Alexander Holly  
Teresa Kenyon  
Jacqueline Lee  
Emilie Lerner  
Yi Lin  
Dana Lindsay  
Georgina R. Lopez  
Faythe-Anne MacKenzie  
Meaghan McCarthy  
Jesslyn Mullett  
Irina Pekareva-Kochergina  
Elizabeth Ratchford  
Karen Regis  
Wendy Roman  
Anne Schmelzer  
Zephaff Schumacher  
Judith Shumway  
Amy Sinnott  
Dorian Storbeck  
Patricia Svrcokva  
Caitlin Tobias  
Janice Wilson  
Kimberly Yee  
Alison Yum

**Slippery Rock Univ (PA)**

Angela Elaine Hemphill  
Hannah B. Malarkey  
Kacie Lee Neckers  
Kristen A. Steele  
Jamie Lynn Swango  
Sarah R. Thompson  
Sarah E. Workman

**Smith College (MA)**

Lauren Amaral  
Amanda Marie Anderson  
Ellie Baker  
Ryan Carrie Barker  
Holly Boyle  
Jessye Brick  
Jennifer Chain  
Jennifer Cowie  
Alana Curewitz  
Marlowe Dieckmann  
Laurie Gayes  
Danielle Guild  
Young Eun Hahn  
Alexander Holly  
Teresa Kenyon  
Jacqueline Lee  
Emilie Lerner  
Yi Lin  
Dana Lindsay  
Georgina R. Lopez  
Faythe-Anne MacKenzie  
Meaghan McCarthy  
Jesslyn Mullett  
Irina Pekareva-Kochergina  
Elizabeth Ratchford  
Karen Regis  
Wendy Roman  
Anne Schmelzer  
Zephaff Schumacher  
Judith Shumway  
Amy Sinnott  
Dorian Storbeck  
Patricia Svrcokva  
Caitlin Tobias  
Janice Wilson  
Kimberly Yee  
Alison Yum

**Shenandoah University (VA)**

Autumn Adeline Apshey  
Heather Coy  
Andrew Crawford  
Meghan Dibb  
Erin R. Donovan  
Erin B. A. Fife  
Tiffany L. Traylor

**Shippensburg University (PA)**

Timothy P. Bakner  
Caitlin Elizabeth Baran  
Shannon B. Fahnestock  
Randy M. Forbes

Shannon Marie Hare  
Brittany Alyce Harman  
Danielle L. Hensler  
Laurel Judith Horn  
Robin A. Litt  
Allison Marie Schmidt  
Tacia E. Yamamura  
Lindsay Jean Poehlman  
Annelise Steyn  
Joshua Adam Strouse  
Daniel L. Woodruff

**Sierra Heights Univ (MI)**

Sarah M. Arnold  
Mary Danzeisen  
Julie Ann Mann  
Amanda Jean Marinello  
Jonelle Annette Michael  
Joanna Lynn Steffel  
Samantha M. Zaucha

**Simpson College (IA)**

Patricia Lee Davis  
Stephanie Eide  
Rachel Grace Jones  
Lauren Ashley Link  
Stephanie L. Sic

**Skidmore College (NY)**

Margaret Rolf Bauer  
Allison Podnek Cohan  
Joanna Leslie Cohen  
Maxine Drew Dunne  
David H. Mishler  
Clara B. Steece  
Mallory A. Wetstone

**Slippery Rock Univ (PA)**

Angela Elaine Hemphill  
Hannah B. Malarkey  
Kacie Lee Neckers  
Kristen A. Steele  
Jamie Lynn Swango  
Sarah R. Thompson  
Sarah E. Workman

**Smith College (MA)**

Lauren Amaral  
Amanda Marie Anderson  
Ellie Baker  
Ryan Carrie Barker  
Holly Boyle  
Jessye Brick  
Jennifer Chain  
Jennifer Cowie  
Alana Curewitz  
Marlowe Dieckmann  
Laurie Gayes  
Danielle Guild  
Young Eun Hahn  
Alexander Holly  
Teresa Kenyon  
Jacqueline Lee  
Emilie Lerner  
Yi Lin  
Dana Lindsay  
Georgina R. Lopez  
Faythe-Anne MacKenzie  
Meaghan McCarthy  
Jesslyn Mullett  
Irina Pekareva-Kochergina  
Elizabeth Ratchford  
Karen Regis  
Wendy Roman  
Anne Schmelzer  
Zephaff Schumacher  
Judith Shumway  
Amy Sinnott  
Dorian Storbeck  
Patricia Svrcokva  
Caitlin Tobias  
Janice Wilson  
Kimberly Yee  
Alison Yum

**Slippery Rock Univ (PA)**

Angela Elaine Hemphill  
Hannah B. Malarkey  
Kacie Lee Neckers  
Kristen A. Steele  
Jamie Lynn Swango  
Sarah R. Thompson  
Sarah E. Workman

**Smith College (MA)**

Lauren Amaral  
Amanda Marie Anderson  
Ellie Baker  
Ryan Carrie Barker  
Holly Boyle  
Jessye Brick  
Jennifer Chain  
Jennifer Cowie  
Alana Curewitz  
Marlowe Dieckmann  
Laurie Gayes  
Danielle Guild  
Young Eun Hahn  
Alexander Holly  
Teresa Kenyon  
Jacqueline Lee  
Emilie Lerner  
Yi Lin  
Dana Lindsay  
Georgina R. Lopez  
Faythe-Anne MacKenzie  
Meaghan McCarthy  
Jesslyn Mullett  
Irina Pekareva-Kochergina  
Elizabeth Ratchford  
Karen Regis  
Wendy Roman  
Anne Schmelzer  
Zephaff Schumacher  
Judith Shumway  
Amy Sinnott  
Dorian Storbeck  
Patricia Svrcokva  
Caitlin Tobias  
Janice Wilson  
Kimberly Yee  
Alison Yum

**Shenandoah University (VA)**

Autumn Adeline Apshey  
Heather Coy  
Andrew Crawford  
Meghan Dibb  
Erin R. Donovan  
Erin B. A. Fife  
Tiffany L. Traylor

**Shippensburg University (PA)**

Timothy P. Bakner  
Caitlin Elizabeth Baran  
Shannon B. Fahnestock  
Randy M. Forbes

Garron D. Lewis  
Cheri Nicole Peebles  
Sarah Renee Slade  
Kaci M. Smith  
Emily A. Moizahn  
Jemie L. VanWeelden

**Southeastern Louisiana Univ**

Leah Derks  
Brittany Hollis  
Bradley Ross

**Southeastern Oklahoma St University**

Shelly D. Childers  
Kristi D. Goins  
Rebecca Heathman  
Shanna J. Hobbs  
Cassie L. McKeever  
Jacob L. Peters  
Verinda F. Rushing  
Maria H. Siddiqi  
Carey L. Smith

**Southeastern University (FL)**

Crystal N. Abdon  
Janet L. Artis  
Brooke A. Cherry  
Melissa L. Diggert  
Shelia K. Doudney  
Titus D. Gainous  
Candace N. Harden  
Ashley A. Hurley  
Brandon K. Hurst  
Jonathan C. Jones  
Judy Y. King  
Rebekah R. Knost  
Courtney K. Mack  
Jessi E. Martin  
Tyler W. McDonald  
Gabriel M. McKinney  
Margaret K. Pfaff  
Wendy J. Popwell  
Stephanie M. Powell  
Laura L. Prashchan  
Sherrice Ramnarine  
Carol M. Rose  
Alicia W. Ross  
Susana Santiago  
Jamie L. Smith  
Bethany S. Stanley  
Joanna F. Utley  
Dawn M. Witt  
Aria Y. Winslow

**Spelman College (GA)**

Chanté L. Anderson  
Daphne J. Cole  
Crystal Nicole Daniels  
Kasha N. Ferguson  
Erica Tyair Finley  
Danielle Kelley Gardner  
Adria D. Hickson  
Monia L. Johnson  
Nicole Leach  
Tumaria J. McDaniel  
Shardé Christine McFall  
Ashley Elease Moncrieff  
Tracey N. Murry  
Rachel Prosper  
Jerez Renee Roberson  
Zaneta Joi Smith  
Courtney D. Williamson

**Spelman College (GA)**

Chanté L. Anderson  
Daphne J. Cole  
Crystal Nicole Daniels  
Kasha N. Ferguson  
Erica Tyair Finley  
Danielle Kelley Gardner  
Adria D. Hickson  
Monia L. Johnson  
Nicole Leach  
Tumaria J. McDaniel  
Shardé Christine McFall  
Ashley Elease Moncrieff  
Tracey N. Murry  
Rachel Prosper  
Jerez Renee Roberson  
Zaneta Joi Smith  
Courtney D. Williamson

**Southern IL Univ Carbondale**

Nora Bunford  
Timothy Callahan II  
Amy Childers  
Whitney Evans  
Ryan Finnegan  
Casie Frink  
Luke Norris  
Samantha Petsche  
Matthew Picchiatti  
Emanuel Vondran

**Southern Nazarene Univ (OK)**

Lei K. Ayat  
Tanner M. Bergman  
Janna M. Colaizzi  
Kari Dawn Cooper  
Charlotte Lorraine Demarais  
Ashley Nicole DiFabio  
Cesley Michelle French  
Rebecca Ann Gafford  
Scott R. Green  
Jackie L. Hanselman  
Jonathan T. Hart  
Shirlene M. Jones  
Ronda J. Kiefer  
Stephanie Jayne Lee  
Linda S. Maxey  
Vanessa Anne Miller  
Heather Nicole Overturf  
Breanna K. Paquette  
Steven C. Phelps

**Southern Nazarene Univ (OK)**

Lei K. Ayat  
Tanner M. Bergman  
Janna M. Colaizzi  
Kari Dawn Cooper  
Charlotte Lorraine Demarais  
Ashley Nicole DiFabio  
Cesley Michelle French  
Rebecca Ann Gafford  
Scott R. Green  
Jackie L. Hanselman  
Jonathan T. Hart  
Shirlene M. Jones  
Ronda J. Kiefer  
Stephanie Jayne Lee  
Linda S. Maxey  
Vanessa Anne Miller  
Heather Nicole Overturf  
Breanna K. Paquette  
Steven C. Phelps

Kimberly J. Thomas  
Jacqueline M. Thornton  
Svetlana V. VanHooser  
Jeff L. Willard  
Mary Lynn Willard

**Southern Utah Univ**

Ashlee Adkins  
Bryant Cummings  
Joseph Fait  
Kara Haider  
Marlee Haider  
Jamie Jepsen  
Korinne Roberts  
Rob Spurrier

**Southwest Baptist Univ (MO)**

Teresa A. Anderson  
Marcus William Clark  
Joanna Michele Couric  
Jan Marie Day  
Cynthia Lynn Euliss  
Caitlin Marie Gasaway  
Tracy Linn Hastings  
Ashley Lauren Hodges  
Tera Sue Kinnaird  
Kaylan Leigh Lomax  
Katherine Dawn Long  
Sherry Ann Tice  
Lisa D. Warren  
Amanda Jane Wheeler

**Southwestern Oklahoma St University**

Darcy Brewster  
Meghan Coit  
Natalie James  
Nolan Lawless  
Caleb Scoville  
Kevin Shavor

**Spelman College (GA)**

Chanté L. Anderson  
Daphne J. Cole  
Crystal Nicole Daniels  
Kasha N. Ferguson  
Erica Tyair Finley  
Danielle Kelley Gardner  
Adria D. Hickson  
Monia L. Johnson  
Nicole Leach  
Tumaria J. McDaniel  
Shardé Christine McFall  
Ashley Elease Moncrieff  
Tracey N. Murry  
Rachel Prosper  
Jerez Renee Roberson  
Zaneta Joi Smith  
Courtney D. Williamson

**Spring Arbor Univ (MI)**

Nicole A. Bialowicz  
Erin L. Cook  
Laurie Lyn Cure  
Bethany L. Eason  
Samantha Shameem Epp  
Mallory Louise Figgins  
Brooklyn Kaye Harper  
Brooke Lauren Hinkley  
Elaine Tracy LaFayette  
Matthews Ryan Lantz  
Steffanie Ann Leicht  
Christina Susan Low  
Sarah Elizabeth March  
Renee Marie Paul  
Nicole M. Wright

**Spring Hill College (AL)**

Nicole L. Glover  
Luciana L. Gomez  
Jessica N. Holt  
Corey M. Mack  
Lesley A. Mauck  
Susan A. Raddatz  
Sarah K. Sims  
Theodore S. Tomeny  
Dixie J. Wallace

**Spring Hill College (AL)**

Nicole L. Glover  
Luciana L. Gomez  
Jessica N. Holt  
Corey M. Mack  
Lesley A. Mauck  
Susan A. Raddatz  
Sarah K. Sims  
Theodore S. Tomeny  
Dixie J. Wallace

**Springfield College (MA)**

Michael V. Acampora  
Michael T. Albano  
Michelle Jean Beauregard  
Kiersten D. Belanger  
Renee M. Boucher  
Michael Anthony Buccì  
Ryan S. Chandler  
Stephanie Nicole Cisler  
Jillian M. Coffey  
Barrie Phoebe Cohen  
Jaqueline Marie Curtis  
Nicole DeCesare  
Aimee Marie Dubay  
Nicole Elizabeth Fecteau  
Melissa M. Gamble  
Julie Ann Gniewek  
Kelley Lynn Grobeis  
Laura A. Guillemette  
Alicia Marie Guilmette  
Jaimie Elizabeth Handley  
Amanda Dawn Harvey  
Jennifer Rose Hayes  
Erin Hurley Hundley  
Heather I. Jarrett  
Angela V. King  
Julianne Breen Laubner  
Andrew J. Lennox  
Chelsea Angela Letasz  
Quashana M. Levi  
Courtney Kaye Mackie  
Sara Danielle Mazzone  
Mollie Alicia McCarthy  
Elaine E. Millett  
Brittany A. Mittelstadt  
Nicole M. Murphy  
Nicole Elizabeth Palmison  
Miranda S. Schwartz  
Shari Lenae Scott  
Jamye Victoria Shelton  
Kristin Irene Stewart  
Hilma Avis Sumner  
Derron L. Walker  
Sarah Elizabeth Whyte  
David Thatcher Woodley  
Rachel Lin Zmuda  
John Vincent Zocco

**St. Francis College (NY)**

Jessica Battaglia  
Lina Carbuca  
Gaspere Carollo  
Cristina Caratero  
Jennifer Crespo  
Christina DiBianchi  
George Gundy  
Concetta Malanga  
Kate Markowitz  
Renely Morel  
Stephanie Ormeno  
Jonathan Palumbo  
Pamela Palumbo  
Brandon Scott Resasco  
Marc Resasco  
Sandyrose Rolon  
Amanda Veres  
Melanie Williamson

**Stanford University (CA)**

Devyn Elizabeth Brown  
Vivian Kelly Chau  
Stephanie W. Cheng  
Natalie L. Colich  
Anne Fernald  
Jennifer C. Fuller  
Felicity Lee Grisham  
Kaity C. Kao  
Elizabeth Lanning Meade  
Eyal Ophir  
Jennifer Cara Pandisico  
Christine E. Potter  
Rebecca Schiller Roediger

**St. Francis College (NY)**

Jessica Battaglia  
Lina Carbuca  
Gaspere Carollo  
Cristina Caratero  
Jennifer Crespo  
Christina DiBianchi  
George Gundy  
Concetta Malanga  
Kate Markowitz  
Renely Morel  
Stephanie Ormeno  
Jonathan Palumbo  
Pamela Palumbo  
Brandon Scott Resasco  
Marc Resasco  
Sandyrose Rolon  
Amanda Veres  
Melanie Williamson

**Stanford University (CA)**

Devyn Elizabeth Brown  
Vivian Kelly Chau  
Stephanie W. Cheng  
Natalie L. Colich  
Anne Fernald  
Jennifer C. Fuller  
Felicity Lee Grisham  
Kaity C. Kao  
Elizabeth Lanning Meade  
Eyal Ophir  
Jennifer Cara Pandisico  
Christine E. Potter  
Rebecca Schiller Roediger

**Stanford University (CA)**

Devyn Elizabeth Brown  
Vivian Kelly Chau  
Stephanie W. Cheng  
Natalie L. Colich  
Anne Fernald  
Jennifer C. Fuller  
Felicity Lee Grisham  
Kaity C. Kao  
Elizabeth Lanning Meade  
Eyal Ophir  
Jennifer Cara Pandisico  
Christine E. Potter  
Rebecca Schiller Roediger

**Stanford University (CA)**

Devyn Elizabeth Brown  
Vivian Kelly Chau  
Stephanie W. Cheng  
Natalie L. Colich  
Anne Fernald  
Jennifer C. Fuller  
Felicity Lee Grisham  
Kaity C. Kao  
Elizabeth Lanning Meade  
Eyal Ophir  
Jennifer Cara Pandisico  
Christine E. Potter  
Rebecca Schiller Roediger

**SUNY College at Brockport**

Akane Sylvia Tomiyama  
Stephanie Marie Barrera  
Rachel A. Bisceglie  
Layla Capaci  
Rachael A. Carmen  
Angela D. Cass  
Corinna R. Chaize  
Anthony P. Church  
Michelle T. Collins  
Darlisha Delacruz  
Denise F. Donatien-Coder  
Kathryn Donnelly  
LaRae M. Fasano  
Meryem Ibrahim  
Anna Lange  
Ryan Allan Logan  
Brittany Jade McKeldin  
Jennifer J. McMahon  
Rachel Moreau  
Kristyn N. Muller  
Mandi L. Palmer  
Kristina M. Papa  
Juan Carlos Pineiro  
John T. Radcliffe  
Leigh Ann Rokitowski  
Alyssa Nicole Scott  
Marissa A. Seablom  
Mary E. Shaw  
Luis Miguel Silva  
Nikki Venezia  
Jenna Nicole Weinstein

**SUNY College at Cortland**

Megan E. Beavers  
Kyle J. DiTullio  
Nicole A. Downs  
Leighann E. Dudash  
Claire R. Gravelin  
Audrey A. Gunther  
Corey Herskowitz  
Samantha R. Koeppl  
Gina G. Lee  
Ame N. Long  
Jennifer Catherine Mongiovi  
Shannon L. Ryan  
Diana Schwenk  
Jane M. Shelnut  
Timothy J. Smallcomb  
Katherine A. Smolynski  
Rachel A. Spont  
Diana Catherine Uhly  
Cailey Alexa Wayman

**SUNY College at Cortland**

Megan E. Beavers  
Kyle J. DiTullio  
Nicole A. Downs  
Leighann E. Dudash  
Claire R. Gravelin  
Audrey A. Gunther  
Corey Herskowitz  
Samantha R. Koeppl  
Gina G. Lee  
Ame N. Long  
Jennifer Catherine Mongiovi  
Shannon L. Ryan  
Diana Schwenk  
Jane M. Shelnut  
Timothy J. Smallcomb  
Katherine A. Smolynski  
Rachel A. Spont  
Diana Catherine Uhly  
Cailey Alexa Wayman

**SUNY College at Cortland**

Megan E. Beavers  
Kyle J. DiTullio  
Nicole A. Downs  
Leighann E. Dudash  
Claire R. Gravelin  
Audrey A. Gunther  
Corey Herskowitz  
Samantha R. Koeppl  
Gina G. Lee  
Ame N. Long  
Jennifer Catherine Mongiovi  
Shannon L. Ryan  
Diana Schwenk  
Jane M. Shelnut  
Timothy J. Smallcomb  
Katherine A. Smolynski  
Rachel A. Spont  
Diana Catherine Uhly  
Cailey Alexa Wayman

**SUNY College at Cortland**

Megan E. Beavers  
Kyle J. DiTullio  
Nicole A. Downs  
Leighann E. Dudash  
Claire R. Gravelin  
Audrey A. Gunther  
Corey Herskowitz  
Samantha R. Koeppl  
Gina G. Lee  
Ame N. Long  
Jennifer Catherine Mongiovi  
Shannon L. Ryan  
Diana Schwenk  
Jane M. Shelnut  
Timothy J. Smallcomb  
Katherine A. Smolynski  
Rachel A. Spont  
Diana Catherine Uhly  
Cailey Alexa Wayman

**SUNY College at Cortland**

Megan E. Beavers  
Kyle J. DiTullio  
Nicole A. Downs  
Leighann E. Dudash  
Claire R. Gravelin  
Audrey A. Gunther  
Corey Herskowitz  
Samantha R. Koeppl  
Gina G. Lee  
Ame N. Long  
Jennifer Catherine Mongiovi  
Shannon L. Ryan  
Diana Schwenk  
Jane M. Shelnut  
Timothy J. Smallcomb  
Katherine A. Smolynski  
Rachel A. Spont  
Diana Catherine Uhly  
Cailey Alexa Wayman

**SUNY College at Cortland**

Megan E. Beavers  
Kyle J. DiTullio  
Nicole A. Downs  
Leighann E. Dudash  
Claire R. Gravelin  
Audrey A. Gunther  
Corey Herskowitz  
Samantha R. Koeppl  
Gina G. Lee  
Ame N. Long  
Jennifer Catherine Mongiovi  
Shannon L. Ryan  
Diana Schwenk  
Jane M. Shelnut  
Timothy J. Smallcomb  
Katherine A. Smolynski  
Rachel A. Spont  
Diana Catherine Uhly  
Cailey Alexa Wayman

Danielle Marie O'Brien  
Maura O'Connell  
Keri Joyce O'Neil  
Danielle Maria Orr  
Tanna Marie Pasarella  
Harlee James Pratt  
Lindsay Elise Rapp  
Caroline Louise Saporito  
Elizabeth Ann Scaglione  
Amy Elizabeth Schimpf  
Stuart Cameron Schmitt  
Jessica Suzanne Schuster  
Ashley M. Scouten  
Robyn Mara Shapiro  
Allison Patricia Sheffield  
Nicole Elizabeth Shum  
Nicole Marie Staudt  
Allison Lee Tomaszewski  
Sarah Elizabeth Trance  
Benjamin Ward  
Kristin A. White  
Tai-Mak Darnell Wright

**SUNY College at Fredonia**

Beth Amy Abbey  
Christie L. Altobelli  
Emily R. Anderson  
Cori Lynn Barkey  
Jaime M. Barnes  
Kristina S. Blakely  
Caitlin M. Borcher  
Meredith T. Church  
Sabrina M. DeFilippis  
Kelly J. Doherty  
Amanda J. Donlon  
Rebecca Elyse Erlichman  
Ayta Joy Fialko  
Mary J. Fisher  
Whitney Michelle Hyman  
Jonas Liutkus  
Jillian Kay Mason  
Deborah L. Mulhern  
Allison M. Murray  
Michelle L. Murray  
Ljupco Nedelkovski  
Angel A. Park  
Kathryn Pasquale  
Kimberly Marie Paul  
Kevin Michael Radigan  
Jamie R. Rudzinski  
Daniel J. Schantz  
Steffanie Ann Sherwood  
Sushma Shetty  
Kari B. Szymaszek  
Kate M. Ward  
Katie Marie Wilder  
Scott Thomas Wright

**SUNY College at Geneseo**

Katherine Brown  
Heidi Choe  
Christina Curtis  
Marisa Gardner  
Rachel Goodman  
Jessica Gunner  
Lisa Halloran  
Jonathan Keltai  
Lauren Miller  
Jill Rabinowitz  
Kevin Roby  
Matthew See  
Kathleen Smith  
Emmy Sperduto

**SUNY College at Oneonta**

Samantha Marie Avenengo  
Morgan M Brooks  
James M Childress  
Kristina L Davis  
Darcey A Despain  
Kayla Jean Gottobed  
Theresa E Greiner  
Jacqueline L Krywy  
Katherine E. Lowell  
Heather L Maenza

Darlene Ann Miller  
Michele Loren Romano  
Lorenda Lynn Rush  
Michelle Dena Schmidt  
Christopher John Siragusa  
Danielle M Soltis  
Christopher J Treasure  
Shannon L Tucker  
Melody Rose Vanucchi  
Diana M Woodworth

**SUNY Institute of Technology**

Kim Dertel  
Melissa Pecorello  
Valerie Thron  
Holly Zegarelli  
Gina Zonneville

**Stephen F. Austin State University (TX)**

Charlotte Anne Lancaster  
Sherzine McKenzie  
Elesha Y. Tatum  
Chelsea Lynn West

**Stevens College (MO)**

Ashley Higinbotham

**Stetson University (FL)**

Angela Leigh Benyon  
Camille Billy  
Jamie Leigh Creak  
Jessica Davis  
Jonathan Estrada  
Ashley Elizabeth Feldman  
Anastasia Nicole Finch  
Dana Melissa Gonzalez  
Rebecca Hallum  
Matthew B. Henderson  
Kristen Sage Hockenberry  
Patricia Houser  
Jennifer Kmetz  
Alexander J. Leone  
Joe Martino  
Allyson Nicole McKenna  
Jessica Monroe  
Katherine M. St. Clair  
Shannon Worton

**Stonehill College (MA)**

Meghan Christine Casey  
Timothy Edward Connolly  
Daniel James DiAntonio  
Gwyneth Caston Drumm  
Michelle Victoria Dufault  
Nicole M. Finch  
Lindsay Anne Henry  
Rebecca L. Honohan  
Nicole M. Landry  
Nora E. Lavery  
Emily N. LeDonne

**Katelyn E. Marazita**

Holly Ann Marini  
Laura B. Matthews  
Amy L. McCracken  
Jamie Louise McKearney  
Ashley N. Moore  
Lauren L. Parry  
Kimberly A. Riker  
Gina M. Scully  
Sara Eileen Shea  
Rebecca Ann Smith  
Courtney A. Sullivan  
Valerie S. Tinker  
Christopher M. Tirrell  
Brianna Marie Touzjan  
Stacy Lee Waxler

**Stony Brook Univ., SUNY**

Angela C. Albergo  
Katherine Ambrosino  
Darcey A. Despain  
Mark Anjelly  
Jenny Anopa  
Jacqueline L. Krywy  
Christina Baccarella  
Brandon Bjertnes

Edward W. Brogan  
Claude Castille  
Jennifer Chan  
Jeremy L.K. Chang  
Hyun-Jin Chong  
Wilson Chung  
Brittany M. Colombo  
Lisa N. Cruz  
Marianne Depace  
Ali J. Ebrahimi  
Mindy S. Gray  
Anthony Guan  
Sukriti Gupta  
So Oh Han  
Nia A. Hemraj  
Carla D. Hernandez

Ivan Ho  
John T. Hughes  
Zainab Karimjee  
Mathew G. Kessel  
Zahra Khalfan  
Latanya Gater  
Chantal M. George  
Sherrika N. Hamilton  
Jessica Y. Horne  
Monique Nicole Jackson  
Rahab Kiemlemba Kagaruki  
Chante E. Morrison  
Tonya L. Osborne  
Brittany Smith  
Shelicia Springer  
India Turner

Timothy P. Moran  
Abigail I. Nicolas  
Nicole K. Pacinello  
Christine R. Peterson  
Gwenyth M. Poggi  
Malgorzata Plak  
Zorammawii Ralte  
Kelly A. Reeve  
Caroline F. Rivera  
Stacy Rolston  
Maria M. Savva  
Balaji Shanmugam  
William K. Shum  
Lee Cheng Show  
Joseph K. Steedle  
Erica Steil  
Michael J. Sweeters  
Vicky Yan  
Xiaoge Tao  
Jonathan Tavares  
Daniel Z. Thilman  
Stephanie R. Watral  
Susan Wong  
Janine K. Yakstis  
Maggie Sze Yuen  
Wenfeng Zhao

**Tennessee State Univ (TN)**

Aisha Patricia Armstrong  
Kashonda E. Babb  
Nakeia G. Banks  
Natasha Bryson  
Latanya Gater  
Chantal M. George  
Sherrika N. Hamilton  
Jessica Y. Horne  
Monique Nicole Jackson  
Rahab Kiemlemba Kagaruki  
Chante E. Morrison  
Tonya L. Osborne  
Brittany Smith  
Shelicia Springer  
India Turner

**Tennessee Tech Univ**

Chloe Marie Callis  
Jonine F. Dellapace  
Lauren Alayne DeLuca  
Jessica Hope Gann  
Joseph S. Gordon  
Zach Ian Ludwig  
Annette J. Lynch  
Jennifer A. McCormick  
Bruce W. Nesmith  
Tamara Renee Phillips  
Jamie Leah Seaton

**Tennessee Wesleyan College**

Katie J. Bledsoe  
Eric Eugene Casteel  
Andrew C. Crabtree  
Bobbie Sue Newcomb  
**Texas A & M University**  
Louise Colette Bonneau  
Christine M. Bortnyek  
Ellen C. Cook  
Elizabeth Christine Gomez  
Abbey Jean Hughes  
Elizabeth Paige Jenkins  
Angela L. Rash  
Heather Ashley Saal  
Jessica Anne Stubbs  
Kendall Marie Sweet

**Texas A & M Univ.-Corp. Christi**

Mary F. Alvarez  
Karen Lee Henderson  
Leah A. Peterson  
Elisa Kyle Rector  
Brenda Vette Tames  
Megan L. Thompson

**Texas A & M Univ.-Kingsville**

Valerie Coonse  
Dona Enriquez  
Marisol Garcia  
Karissa Garza  
Janette N. Gomez  
Kristen D. Gonzalez  
Jana N. Guerra  
Elizabeth Hernandez  
Monique Miller  
Olivia Pereida  
Railene Sainas

Laura C. Vincent  
Renee P. Waitt

**Sul Ross State Univ (TX)**

Ermiela Venegas Alvarado  
Lisa M. Bohnert  
Jennifer Jewel Merryman  
Cruz Antonio Tovar

**Tarleton State Univ (TX)**

Laura Leigh Clendennen  
Thabata Dorce  
Tiffany Jordan Petter  
Audra Williams

**Temple University (PA)**

Jessica D. Keyser

**Tennessee State Univ (TN)**

Aisha Patricia Armstrong  
Kashonda E. Babb  
Nakeia G. Banks  
Natasha Bryson  
Latanya Gater  
Chantal M. George  
Sherrika N. Hamilton  
Jessica Y. Horne  
Monique Nicole Jackson  
Rahab Kiemlemba Kagaruki  
Chante E. Morrison  
Tonya L. Osborne  
Brittany Smith  
Shelicia Springer  
India Turner

**Tennessee Tech Univ**

Chloe Marie Callis  
Jonine F. Dellapace  
Lauren Alayne DeLuca  
Jessica Hope Gann  
Joseph S. Gordon  
Zach Ian Ludwig  
Annette J. Lynch  
Jennifer A. McCormick  
Bruce W. Nesmith  
Tamara Renee Phillips  
Jamie Leah Seaton

**Tennessee Wesleyan College**

Katie J. Bledsoe  
Eric Eugene Casteel  
Andrew C. Crabtree  
Bobbie Sue Newcomb  
**Texas A & M University**  
Louise Colette Bonneau  
Christine M. Bortnyek  
Ellen C. Cook  
Elizabeth Christine Gomez  
Abbey Jean Hughes  
Elizabeth Paige Jenkins  
Angela L. Rash  
Heather Ashley Saal  
Jessica Anne Stubbs  
Kendall Marie Sweet

**Texas A & M Univ.-Corp. Christi**

Mary F. Alvarez  
Karen Lee Henderson  
Leah A. Peterson  
Elisa Kyle Rector  
Brenda Vette Tames  
Megan L. Thompson

**Texas A & M Univ.-Kingsville**

Valerie Coonse  
Dona Enriquez  
Marisol Garcia  
Karissa Garza  
Janette N. Gomez  
Kristen D. Gonzalez  
Jana N. Guerra  
Elizabeth Hernandez  
Monique Miller  
Olivia Pereida  
Railene Sainas

Tina A. Trevino  
Nicole R. Wentling

**Texas A & M Univ.-Texarkana**

Chelsey N. Gillion  
Amber N. Jackson  
William Brian Malone  
Keith D. McCarty  
Hollie Fairell Powell  
Peggy Thomas Rosiek

**Texas Christian Univ**

Maria Paula Bermudez  
Jessica Lynne Brown  
Alison Castellano  
Sarah Champion  
Kara Collicter  
Chloe Corbell  
Jessica Fife  
Anahita Kalkanivala  
Alexis Nell Maltman  
Derek Matthias  
Kristin Mayschak  
Kristin Peckham  
Sean Patrick Peterson  
Kristen Rice  
Katherine Ann Roll  
Jamie Small  
Kristi Tebo  
Ashley Townsend  
Lindsey Alger Twynham  
Tiffany Nicole Willis  
Laura Wright

**Texas Lutheran Univ**

Belen Anchondo  
Heather Anne Atkinson  
Angela Aufderhaar  
Elizabeth Bonorden  
Madilyn Caran  
Anita M. Cline  
Kathryn Coggan  
Jennifer Hahn  
Margie Harper  
Victoria McLaughlin  
Sreena Mary Percywell  
Christopher Rodriguez  
Madeleine J. St.Martin  
John White  
Heidi B. Young

**Texas State Univ-San Marcos**

Ragan Elizabeth Aaron  
Meghan Elizabeth Banker  
Christine A. Beeg  
Ruth Keila Belapatino  
Orlando R. Casteneda  
Adam Scott Dziedzic  
Lauren Krystal Garcia  
Kimberly Lynn Hays  
Megan Celeste Humphrey  
Reid D. Jackson  
Emily K. Johnson  
Marie Kasahara  
AnShanta Michelle Kirton  
Carlyn U. Lapham  
Michelle Nicole McKay  
Jacob Landon Pankratz  
Pamela A. Priest  
Kristine Megan Rohde  
Briana Mitzi Sallis  
Zachery R. Sample  
Stephanie Diane Schlacks  
David L. Schrieber  
Robert Gerard Simms  
Jason Brian Stratton  
Jennifer M. Summe  
Cynthia E. Thompson  
Katelyn E. Torok

**Texas Tech Univ**

Chelsie Ayers  
Cathryn Bushman  
Elizabeth Griffiths  
Zachary Hardy  
Keely Karlin

Maren Lujan  
Amanda Meyer  
Kathleen Phelan  
Josephine Rene Resendez  
Jennifer Talbot  
Holly Walsh  
Kayla West  
Steven Wilks

**Texas Wesleyan Univ**

Ryan Daniel Authier  
Jennifer Lynn Burgess  
Christy Lynn Engman  
Jennifer Renee Gilpin  
Ja'Mai L. Harris-Edwards  
Nicholle Hibler  
Blair Johnson  
Tiffany Nicole Lopez  
Tina Lynn Redman  
Henna Rehman  
Emily Michelle Saffer  
Chelsea Faith Schwartz  
Elaine M. Wisman

**Texas Woman's Univ**

Deborah J. Bryant  
Janey Green-Reeve  
Amanda Holt  
Jennifer A. Lala  
Judith Pasillas  
Sharon Schaffner  
Marcie M. Sutton

**Thiel College (PA)**

Russell M. Brown  
Stephanie M. Cochran  
Joseph D. Hoskowitz  
Karrah A. Kreakie  
Anna C. Parker  
Danielle R. Reger  
Annette D. Rodriguez Carreras  
Olivia C. Rogers  
Susan E. Serge  
Heather J. Snyder  
Heidi J. Snyder  
Cayla R. Zukowski

**Towson University (MD)**

Candice Marie Bennett  
Alexandra Chong  
Janice L. Chubski  
Emily Elizabeth Dewlin  
Janet Lynn Frenkil  
Jessica Lyn Grimsley  
Emily Marie Grossnickle  
Maria H. Johnson  
Kelly Ann Kamel  
Elizabeth Katz  
Megan Helene Kikola  
David Y. Kozlovsky  
Tiana E. Krum  
Kristen Marie Kuser  
Kristen Lapi  
Erin Marie Luger  
Jose A. Maldonado  
Elizabeth M. Malliakos  
Kristen M. Mann  
Katie L. McHenry  
Shauna Lee Metz  
Marie Grace Morisi  
Kari Nichole Newark  
Havi T. Nguyen  
Sarah Elizabeth Pedley  
Margaret E. Pierce  
Christina Lynn Pocius  
Danielle Nicole Queen  
Stephanie M. Randolph  
Jessica Faye Reinstein  
Marianne Kelsey Riley  
Rachel C. Rock  
Amy C. Rose  
Jeffrey D. Russell  
Justin Boyd Russler  
Jan D. Sinnott  
Valerie Nicole Streets  
Malyn S. Thomas

Joseph P. VanDaniker  
Kristen Lee Winding  
Aaron J. Wonneman  
Anna Lynn Youells

**Transylvania University (KY)**

David Akers  
Lucienne Hartmann  
Nick Ledgerwood  
Amanda Velez  
Matthew Vetter

**Trinity Christian College (IL)**

Bethany Bandstra  
Carolyn J. Groenewold  
Heidi M. Gropp  
Brittany Lee  
Andrea K. Middleworth  
Amanda Rae Novak  
Andrew J. Turner  
Cassie L. VandeKamp

**Trinity College (CT)**

Rebecca C. Brill  
Spencer L. Durland  
Devlin A. Hughes  
Katherine Meltzoff  
Danielle Michaud  
Stacy L. Rabin  
Julia Rosenthal  
Jane Shiverick  
Danielle M. Wortman  
Marissa L. Zanno

**Troy University (AL)**

Kimberly Burkert  
Chiquita Y. Long  
Asha L. Parker  
Connie D. Presley  
Jeana M. Smith  
Charlotte Stokes  
Jennifer N. Stone

**Truman State Univ (MO)**

Taelor M. Cash  
Jennifer E. Cooke  
Jonathan E. Grant  
Sarah N. Hartz  
Leah E. Kern  
Jennifer L. Lachapell  
Kimberly A. LaTendresse  
Lathé D. Mayfield  
Tracy R. Mulderig  
Mayumi Noguchi  
Katharine M. O'Brien  
Aaron D. Razavi  
Joslyn N. Richardson  
David L. Taylor  
Paul R. White

**Tufts University (MA)**

Rebecca Abbott  
Brittany I. Aiello  
Amanda R. Arnold  
Allison L. Braden  
Anthony N. Brooks-Morgese  
Whitney Elizabeth Codington  
Tricia Marie DeFilippis  
Amy K. Dexter  
Jamie L. Forward  
Thea Fouskaris  
Jennifer L. Goldenberg  
Sara M. Gonzalez  
Chelsey Maura Hartley  
James Adam Hohl  
Alison B. Levine  
Elizabeth Ann Lyon  
Margaret Elaine Mahaney  
Lauren Meredith Maki  
Melissa Erin Mandel  
Corinne Michelle Miga  
Angle J. Rosario  
Karalyn Mena Rossi  
Nicole S. Sklar  
Crismaryn Valentin-Arias  
Jared S. Vega  
Heather Irene Weiser

**Tulane University (LA)**

Amanda A. Bourgeois  
Emily Disston  
Joshua Domer  
Mara L. Fischer  
Katherine Huppi  
Justin R. Kordys  
Erica Lee  
Emily A. Manuel  
Joshua D. Meadors  
Marilyn K. Mazier  
Lindsay Peglar  
Alison M. Proctor  
Katheryn H. Rossbach  
Christine M. Sassane  
Caitlin Ward

Melissa Wopschall  
Claire Lucille Vogt Yanta

**Tuskegee University (AL)**

Arin Janel Barber  
Monica H. Bates  
Oca Turmane George  
Rebecca Asarah Morgan  
Aneasha Faye Reeder  
Jennifer Ashleigh Stewart  
Walter E. Topps

**Union College (KY)**

James Hamlin  
Karisha Hayton  
Jamie R. Hobbs  
Cynthia Mason  
Amy Prewitt

**Univ at Albany, SUNY**

Ashley M. Acosta  
Ryan D. Armstrong  
Joanna H. Baczek  
Anne E. Balestieri  
Jennifer A. Baron  
Michael J. Boots  
Lauren E. Card  
Sheena E. Childs  
Melissa E. Cordero  
Erin E. Corrigan  
Gina M. Curcuru  
Kristen F. Daly  
Stacey L. Farmer  
Ashleigh K. Flick  
Danielle B. Garfinkel  
Robert F. Hendricks  
Lauren M. Jacobi  
Robert A. Johnsen  
Nancy R. Joseph  
Neal B. Kalinsky  
Ariel Lopez  
Sarah A. Maieli  
Crystal Martin  
Lindsey M. Masica  
Alicia T. Murray-Craig  
Megan E. Osetek  
Christina M. Otero  
Alicia K. Pearson  
Amber L. Pease  
Jessica L. Peressini  
Georgianna N. Raimer  
Joshua G. Routhier  
Amy K. Santell  
Jennifer E. Silberman  
Matthew J. St.Pierre  
Noriko Takahashi  
Ian P. Taras  
Lauren H. Valinoti  
Jessica D. Wood

**Univ at Buffalo, SUNY**

Brittany I. Aiello  
Amanda R. Arnold  
Allison L. Braden  
Anthony N. Brooks-Morgese  
Whitney Elizabeth Codington  
Tricia Marie DeFilippis  
Amy K. Dexter  
Jamie L. Forward  
Thea Fouskaris  
Jennifer L. Goldenberg  
Sara M. Gonzalez  
Chelsey Maura Hartley  
James Adam Hohl  
Alison B. Levine  
Elizabeth Ann Lyon  
Margaret Elaine Mahaney  
Lauren Meredith Maki  
Melissa Erin Mandel  
Corinne Michelle Miga  
Angle J. Rosario  
Karalyn Mena Rossi  
Nicole S. Sklar  
Crismaryn Valentin-Arias  
Jared S. Vega  
Heather Irene Weiser

# New Members

Savannah McKenzie Wik  
Jacob J. Wolfrum  
Ece E. Yildirim

## Univ of Akron (OH)

Joshua Allen  
Chelsea A. Dalziel  
Elizabeth M. Incorvia  
Brittany D. Kwiatkowski  
Andrew P. Riggins  
Megan J. Yetzer

## Univ of Alabama

Kristen L. Aguirre  
Jennifer R. Beeman  
Nicole A. Broka  
Victoria L. Cornwell  
Carla T. Downs  
Cara E. Fennell  
Teresa C. Gonzales  
Justin M. Grainger  
Helen K. Hunter  
Jessie McAlpine  
Katie L. Pearson

## Univ of Alabama at Birmingham

Natasia Adams  
Zeenia Ansari  
Lena Bailey  
Jessica Ballard  
Ryan Barry  
James Andrew Bishop  
Holi Withers Bolton  
Rebekah Bonds  
William M. Brewer, Jr.  
Farah Butt  
M. Scott Crawford  
Lauren Curro  
Robert E. Dusimano  
Mitchell Diamond  
Kimberly Dunleavy  
Julie A. Fry  
Daniel Fuller  
Jennifer Giles  
Deborah Gooden  
Ashley Graves  
Karen Harris  
Isabella Hincapie  
Krista Holmberg  
David Host  
Rachel Howard  
Jessica Hughes  
Amanda Ireland  
Ashley Johnston  
Erin Jones  
Shannon Jones  
Hollie Kinder  
Felix Kishinevsky  
Keri LeMaster  
April N. Ling  
William Lollar  
Wes Love  
Daniel Mount  
Lisa K. O'Quinn  
Anna C. Pendleton  
Kerra Perkins  
Bobby Phillips  
Lynn Pottratz  
Kimberly M. Price  
Shuntrice Raybon  
Adam P. Roderick  
Anna L. Rogers  
Logan Sanders  
Victoria Sanders  
Ayusha Alicia Sharma  
Abigail J. Short  
Nicholas David Jordan  
Simmons  
Cyndil Smith  
DeeSha Smith  
Pamela Smith  
Yona Stein  
Adrienne Stephens  
Laura K. Trent

James Caleb Turner  
Coleman Vaughn-Turner  
Patty Wang  
Joshua Williams  
Michelle L. Williams  
Lauren Young

## Univ of Alabama in Huntsville

Samantha J. Farrington  
Frances Kirby  
Elizabeth M. Morgan  
Rachel A. Rasmussen  
Brandon L. Sentell

## Univ of Alaska Anchorage

Edward A. Bos  
Josephine Margaret Edwards-  
Vollertsen  
Sayaka Maas  
Lucinda Ann MacNeal  
Heather R. Robinson  
Rebecca Volino Robinson  
Cassie J. Stehman  
Felicia M. Toche

## Univ of Arizona

Sequina Aline Al-Saigel  
Jamie Lynn Alicandro  
Alexandra E. Anastasio  
Hannah Claire Bradley  
Lindsey Lee Bupp  
Megan A. Curtis  
Whitney Marie Dubs  
Kori Laine Garnett  
Javier A. Gherna  
Stephanie Lynn Ginsbach  
Jacob J. Hawbaker  
Melanie Leah Howe  
Lindsey Tomi Ishikawa  
Margaret Mary Jarvis  
Sean T. Kirchheimer  
Randi L. Lee  
Jamie Mae Meacham  
Diana Michelle Moreno  
Tanya Jean Nemeck  
Jacquelyn Michele Perryman  
Erin M. Rosenfeld  
Christina B. Sylvester  
Anne Marie Tantillo  
Chandra Marie Tontsch  
Stephanie Christine  
Varvisioties  
Monique J. Vasquez  
Karen Marie Vincek  
Lesley M. Warner  
Rachel Westendorf  
Bethanie Marie Wright

## Univ of Arkansas at Pine Bluff

Twona D. Frazier  
Amber Nichole Hearn  
Constance P. Lovelace  
Kendra D. Spearman  
Reba D. Stallworth  
De'Mar'Lisa M. Tucker

## Univ of California, Davis

Nkiruka Chizea  
Kevin Choi  
William Daniel  
Sarah Herte  
Cheryl Higashi  
Shayla Hulgan  
Jeremiah Johnson  
Frank La  
Diep Lou  
Jovy Quiocho  
Seth O'Mahony  
Manisha Patel  
Malay Phooing  
Russell Sawyer  
Sonja Schaff  
Christine Schock  
Wing Yi Szeto

## Univ of California, Irvine

Hillary Anne Cohen  
Helene Marie Farr

Allina Marie Hightower  
Hang Sam Ho  
Jenna Mitchell Kieckhafer  
Vivie An-Vi Nguyen  
Dongjoon Shin  
Christina Runak Tajalli  
Vincent Emmanuel Trinidad  
Amy M. Williams

## Univ of California, Riverside

Mimi Baik  
Sara Campell  
Sarah Christine Capili  
Samantha Chiu  
Mary Gifford  
Laura Lei  
Josephine Margaret Edwards-  
Vollertsen  
Andrea Lomeli  
Vythu Crystal Lu  
Annie Y. Ng  
Monica Ramirez  
Jessica Rankin-Gee  
Jessica Wong

## Univ of California, San Diego

Stephanie Aoki  
Mark David T. Baddas  
Laurie Christine Book  
Veronique K. Boucquey  
Shannel Busuioic  
Devin V. Campbell  
Anna Chen  
Woody Chen  
Denise Cheng  
Tracey L. Chiu  
Sharon H. Chung  
Lauren Lindsey Collart  
Jennifer Dale  
Annaliese Navidad Denton  
Dominika Anna Dobosz-Michael  
Helen Dreyman  
Bevy Escobar  
Pamela Estrada  
Krystal Krystina Fierro  
Joyce L. Brownlee  
Tiffany Kaye Bullard  
Courtney Nicole Chapman  
Collin T. Davies  
Robin LaNae Duran  
Abby L. Epperson  
Kristin Lea Ferguson  
Wade Henderson Fuqua  
Alicia Jo Harper  
Kristina Olegovna  
Kryzhanovska  
Johnna N. Moore  
Zoa Michelle Ordonez  
Elizabeth A. Patterson  
Danielle L. Pamberton  
Caitlin M. Porter  
Holly Nicole Scott  
Daniel Lee Smith  
Michael Garrett Steele  
Ashley Marie Travis  
Shari Lynn Wilding  
Trent A. Williams  
Kallie J. Wilson

## Univ of California, Santa Barbara

Cory Arth  
Marissa Bergh  
Lindsay Brackman  
Nathapang Charoonsri  
Jesse Garcia  
Scott P. Goulding  
Danielle Harrington  
Jose Hernandez  
Kristine Ibrahim  
Marie Iconomopoulos  
Raphael Mahpour  
Margeaux Marquiss  
Jana Ormsbee  
Reiley Reed  
Ryan Ribnick  
Karl Russ  
Anahid E. Sarkissian  
Jenna Schurmeier  
Stacie Schwartz  
Liliana A. Solis  
Regan Stiegman  
Deborah Svinder  
Srbui S. Torosyan  
Rebecca White

## Univ of California, Santa Cruz

Cristina M. Abdilla  
Ioana Gabriela Anghel  
Casey Abigail Boehm  
Cassaundra Jean Fees  
Meredith A. Holland  
Jasmine Lillian Hunt  
Victor Gaspare Intermaggio  
Teera Ken Ithiphol  
Quinn Nathaniel Lathrop

## Univ of Central Arkansas

William T. Acklin  
Rebekah Suzanne Baugh  
Lauren D. Belt  
Bridget LaJoy Brown  
Joyce L. Brownlee  
Tiffany Kaye Bullard  
Courtney Nicole Chapman  
Collin T. Davies  
Robin LaNae Duran  
Abby L. Epperson  
Kristin Lea Ferguson  
Wade Henderson Fuqua  
Alicia Jo Harper  
Kristina Olegovna  
Kryzhanovska  
Johnna N. Moore  
Zoa Michelle Ordonez  
Elizabeth A. Patterson  
Danielle L. Pamberton  
Caitlin M. Porter  
Holly Nicole Scott  
Daniel Lee Smith  
Michael Garrett Steele  
Ashley Marie Travis  
Shari Lynn Wilding  
Trent A. Williams  
Kallie J. Wilson

## Univ of Central Florida

Natoya Tamika Aird  
Lauren Ashley Alfano  
Micah G. Allen  
Jessica Angulo  
Lee L. Araujo  
Valerie Nina Arce  
Jennifer M. Barnett  
Ashley L. Barth  
Anthony John Battaglia  
Sara Elizabeth Bibbens  
Becky L. Blondell  
Teodora Bocovska  
Janice Marie Boes  
James B. Bohnsack  
Lindsay Ann Bouwkamp  
Katherine M. Brotherton  
Adena Nichele Broxton

Amanda Marie Bruno  
Scott A Buckingham  
Kenedra M Byrd  
Amanda C. Cairns  
Michael Edward Capps  
Jessica Faith Cartoon  
Sandra Irene Caudill  
Catherine A Cavinder  
Jessica Mae Chase  
Karen N Chrisman  
Camella R. Ciabattini  
Sara Joy Clingerman  
Lee Thomas Colburn  
Marcos T. Colon  
Kristan Michelle Crawford  
Christopher Jonathan Criollo  
Michael Joel Crites  
Lawren Hamilton Crowson  
Rose Cuzzo  
Danielle Ashley Daily  
Christina Davila  
Deanna Nicole Davis  
Diana A Days  
Meagyn A Denoucour  
Carrie E. Dier  
Graham T DiGiuseppi  
Sean P. Donovan  
Andrea du Chaussee  
Falecia Nicole Duncan  
Alberto Feliberty, Jr.  
Christopher Logan Fiorrella  
Jane Earline Fitts  
Mallory A Flores  
Mirlande Tracy Francois  
Jenna Helen Galardi  
Kristin Michelle Galicz  
Kaleigh René Gaugh  
Mallory L Giza  
Christian A. Gonzalez  
Ivan Gonzalez  
Adam Peter Goth  
Jessica Marie Grant  
Stephena Daniel Green  
Kristina Marie Hager  
Meghan Bethany Hamlin  
Gabriella Marie Hancock  
Kristin E Hansbury  
Molly Louise Harper  
Caroly N. Harris  
Rebecca Ashley Hawks  
Allison R. Herrmann  
Allison P Hill  
Kristina Marie Hodge  
Kristen Lucia Horton  
Jalynn R Hubbard  
Tiffanie N. Humerickhouse  
Samantha Ann Humphrey  
Amanda N. Huston  
Sovathary K. Jacobson  
Tyler R. Jakubowski  
Jessica Marie Jarman  
Azra Jasarevic  
David Anthony Jeczala  
Lauren N. Johnston  
Conrad B. Kahn  
Caitlin A. Kenny  
Cody Rosemarie Kimmel  
Robleh D. Kirce  
Amanda Nicole Kulasevig  
Felix La  
Anthony Sherman Lawrence  
Elizabeth Ann Lee  
Sharon S. Lee  
Amy K. Legge  
Justin M. Leise  
Danielle F. Lepore  
Michael J. Lesnett  
Kiana M Lugo  
Danielle Janine Luitweiler  
Shannon Nicole Lyons  
Desiree Delane Major  
Jacklyn J. Malone  
Crystal S. Maraj  
Danielle Elizabeth Marino

Jacquie D. Marte  
Justin Patrick Mashburn  
Jessica M. Mastin  
Joanna Alexis Matalon  
Zerek D. Mayes  
Bryan L. McCormick  
Stacey Grace McGinnis  
Jennifer M. McInnes  
Kate L. Merwin  
Jessica R. Michaelis  
Kelly Michelle Miller  
Melissa Renee Miller  
Karla M. Molina  
Amanda Elise Monde  
Ali Marie Mullen  
Muriel O. Murden  
Stephanie Lynn Newman  
Ashley Rene Nichols  
Craig Andrews Nordham  
Catherina R. Novillo  
James Michael Oglesby  
Skilan A. Ortiz  
Elyse R. Parks  
Jesse S. Passler  
Sophia Adelina Peaco  
Kristine Perez-Carrion  
Alyssa D. Perrone  
Huong Thi Phan  
Marceline A. Porter  
Adam Joseph Radziczek  
Maximilian L. Rapport  
Brittany V. L. Reppy  
Ashley R. Robinson  
Harmony Noel Rodgers  
David Alexander Rodriguez  
David J. Rohrer  
Daniery Rosario-Santos  
Ian M. Ross  
Kareisha J. Sackaloo  
Angeleah Marie Saunders  
Karlie I. Schaefer  
Stacey Ann Schulze  
Victoria Seda  
Anthony Read Selkowitz  
Margaret Rebecca Sexton  
Victoria Porche Siegel  
Lauren R. Silverman  
Adrienne Katherine Smith  
Caroly N. Thompson  
Mark M. Spitzer  
Nicole M. Stavitzski  
Eric J. Stearman  
BreAnna Sue Talley  
Caroly N. Thompson  
Kim A. Trajbar  
Theresa Noel Trombly  
Karianna Olga Vazquez  
Geraldine W. Villavicencio  
Timothy A. Walker  
Deborah Amanda Watkins  
Amy R. Wernickoff  
Shane Ammon Westmoreland  
Rachel L. Whitehead  
Kristen I. Whitehurst  
Nicole A. Willis  
Jorge Luis Yero  
Cathryn Young  
Juliet M. Zamarra

## Univ of Central Florida-Cocoa

Lisa Alimenti  
Nicole Bly  
Gwendolyn J. Helmsintoller  
Sharon Malinowski  
Ethan Mathews  
Kevin Palmer  
Jennifer Scherff  
Megan Smith  
Andrew L. Wiseman  
Sandra L. Zackeroff  
Lindsey Zalnoski

## Univ of Central Florida-Daytona

Kathleen W. Anthes  
David Blair

Melissa Caulley  
Kimberly Crawford  
Sabra Pelham  
Rebecca Peterson  
Lynne W. Will

## Univ of Central Missouri

Whitley Bowles  
Heather Chaffin  
Danielle Davis  
Carmen Dotson  
Jason Hansell  
Laura Harrington  
Brandon Henderson  
Ryan Hinds  
Valerie Jacobs  
Anthony Richerson  
Ashley Williams

## Univ of Central Oklahoma

Robert J. Adams  
Dylan Bergery  
Tyler Burns  
Theresa Davis  
Liza DeWitt  
Krystal Haltom  
Lauren Johnson  
Ross Lens  
Julie Miller  
Latoshia Milton  
Jennaca Montgomery  
Heather Randall  
Stacey Stewart  
Aubry Viani

## Univ of Chicago (IL)

Jorie A. Epstein  
Cho-Ying Hung  
Tiffany M. Arnold  
Katherine C. Becker  
Emily C. Bergmann  
Hema Dhakta  
Shawna N. Bonner  
Monika Lynn Castleman  
Anita L. Goel  
Dana Nicole Hamilton  
Hannah Marie Hasinski  
Ashley V. Hicks  
Jared Brian Hoffman  
Michael Jamal Johnson  
Eric J. Mannea  
Jennifer E. Mast  
Lauren D. Musselman  
Curtis R. Neichter  
Brian C. Newton  
Paulina H. Osinska  
Anna Tamar Silverman  
Kristy Lynn Smith  
Jessica Ann Vordenberg  
Jessica L. Wilson  
Virginia E. Worthington

## Univ of Colorado at Boulder

Colin Patrick Argys  
Blu Astbury  
Amanda M. Bender  
Aaron Tyler Bothner  
Leslie Ann Daline Brick  
Steven C. Brown  
Brian Matthew Brunet  
Mallory Ann Carlton  
Kendra Charell Chapman  
Charlotte Mary Coombs  
Courtney Lynn Davis  
Katherine L. Durham  
Mariya Y. Dvoskina  
Amelia E. Goslin  
Jody Alise Gottgetreu  
Jacqueline Anastasia Greichen  
Lindsey M. Johnson  
Colby Kirk Marsh  
Nicholas Edward Neujahr  
Sarah Marie Neumann  
Mykah Conant Norville

Jessica AnnMarie Pitts  
Elyse Marie Pollock-Nelson  
Ann Elizabeth Rizzuto  
Arlin Jaclyn Russell  
Tatiana Dawnielle Settles  
Barry Michael Shapiro  
Erin E. Stack  
John T. Sutton  
Kevin Walter Thomas  
Jason Michael Turret  
Shantel Diane Walker  
Elizabeth R. Woodruff

## Univ of Colorado at Denver

Travis M. Adducci  
Nicole Leigh Bailey  
Kayli Anastasia Bassuck  
Luke William Bollwerk  
Charlene Sara Coscarelli  
Staci L. Farley  
Brittany Erin Girtman  
Tyler Burns  
Theresa Davis  
Liza DeWitt  
Krystal Haltom  
Lauren Johnson  
Ross Lens  
Julie Miller  
Latoshia Milton  
Jennaca Montgomery  
Heather Randall  
Stacey Stewart  
Aubry Viani

## Univ of Connecticut

Elizabeth R. Aldave  
Philip M. Bestrom  
Melissa M. DePaola  
Kerri A. Downing  
Martin John Field  
Carrie N. Gavitt  
Ryan J. Guasp  
Terri Lynn Gustafson  
Lauren A. Ide  
Riley Eileen Jacko  
Lauren Anne Kulas  
Lauren Lynn Long  
Devin W. Malloy  
Andrew T. McKeown  
Daniel Joshua Padover  
Brittany Katherine Pinkham  
Laura E. Primus  
Christie Anne Roche  
Eric Robert Schuler  
Sara Ashley Slingerland  
Elizabeth Tsatkin  
Erin Ann Zukis

## Univ of Connecticut at Stamford (CT)

Katarzyna Bogusiewicz  
Jerry E. Davis  
Jennifer Kristine Felsman  
LaRonda Monique Fortt  
Nikolett Kocsis  
Esther A. Muriilo  
Terry R. Salvatore  
Joellynnae Sandolo  
Amy M. Tardio

## Univ of Dallas (TX)

Parks Cynthia  
Allyson Louise Davis  
Catherine M. Hicks  
Andrew D. Johnson  
Molly J. McLaughlin  
Amanda M. Runyan  
Lindsey Diane Schutze  
Sara Diane Walker  
Mollie Mary Edna Ward  
Natalie Nicole Watson

**Univ of Dayton (OH)**

Jaime L. Anderson  
Luke J. Hampel  
Molly E. Morgan  
Frank D. Rable  
Kristin M. Rock

**Univ of Delaware**

Amy Griffin

**Univ of Detroit Mercy (MI)**

Veronica Kassab  
Josephine M. Leddy  
Sonya M. Sneed-Scott

**Univ of Findlay (OH)**

Christine D. Bentley  
Sarah Hartman Everly  
Kristina Rae Gutierrez  
Kari Marie Rudduck

**Univ of Florida**

Karen Cardenas  
Dustin C. Clark  
Abbey E. Cunningham  
Holly M. Donaldson  
Jason F. Doyle  
Robert J. Duncan  
Greg M. Feldman  
Ira Fischler  
Michael R. Goodson  
Jennifer Y. Gorman  
Meghan A. Hansen  
Heather J. Kohl  
Theresa A. Layug  
Scott T. Leydig  
Anh-Thu N. Nguyen  
Lianet Nieves  
Amanda M. Palmiotto  
Donna G. Paniry  
Juliana K. Peters  
Naomi B. Renelus  
Angela A. Revers  
Ashley D. Richmond  
Rachel M. Rochman  
Erika R. Shuminer  
Tiffany D. Sulser  
Viana A. Vallejo  
Natalia I. Vallejos

Alysha Diaz  
Melanie Dixon  
Crystal Eubanks  
Sarah Guseman  
Connie Koone  
Joleen Krestzer  
Heather Morales  
Jacqueline Perez  
Belinda Phares  
Elizabeth Williams

**Univ of Georgia**

Kristen Ashley Berg  
Jonathan Aaron Blumenfeld  
Dianna Shay Briggs  
Stephanie N. Brogdon  
Bettina L. Burnette  
Lauren Elizabeth Claffey  
Cailin Maria Coulson  
Cara Anne Ferraro  
Sarah Christine Katherman  
Ashton Virginia Lucas  
Ashton Virginia Lucas  
Kathleen J. Lyskawa  
Haley Joy Martin  
Virginia Lanier Miller  
Joshua Theodore Mosley  
William T. Oliver  
Michael James Olsen, Jr.  
Nisha S. Patel  
Meagan Marie Richardson  
Sarah Kathryn Ridgway  
Miriam Elizabeth Skiles  
Jordan Paul Tate  
Whitney N. Wilbanks

**Univ of Hartford (CT)**

Samantha Ann Cusack  
Scarlett M. Espinoza  
Christine Farrucci  
Amanda Yvette Gonsalez  
Nicholas R. Guillette  
Victoria Michelle Heli Maalt  
Elyse S. Miller  
Whitney Lynne Parracino  
Christine A. Pearson  
Missotys Peralta  
Keri B. Petrone

Jared Richards  
Amanda Michelle Sais  
Matthew A. Strenger  
Aarthi Udayakumar  
Marelin E. Vergara  
Christopher Andrew Ward

**Univ of Hawaii at Hilo**

Karilu M.P. Annes  
Audrey L. Blanco  
Stephanie Dodge  
Katherine L. Goodman  
Lauren Dai Hill  
Jennifer Lee Panehal

**Univ of Houston-Clear Lake (TX)**

Nicholas Aaron Burns  
Diana L. Butinski  
Christopher J. Fowles  
Sheri Lynn Hanzelka  
Ervin Lenzy Henderson  
Lynsey Michelle Jackson  
Robert Kalani Lehardy  
Kelli E. McCain  
Jennifer Leslie McNally  
Christopher Adam Register  
Robert Villarreal

**Univ of Houston-Downtown (TX)**

Blanca E. Garza  
Heidi Ibarra  
Monanishia Lewis  
Astrid McClendon  
Ana Saavedra  
Cathy Thomas

**Univ of Houston-Victoria (TX)**

Alysha Diaz  
Melanie Dixon  
Crystal Eubanks  
Sarah Guseman  
Connie Koone  
Joleen Krestzer  
Heather Morales  
Jacqueline Perez  
Belinda Phares  
Elizabeth Williams

**Univ of Idaho**

Matthew L. Berg  
Megan Bircher  
Patrick Bradbury  
Ashley Brown  
Corey Christensen  
Megan Dahlgren  
Jeff Davis  
Cody Gehring  
Sunali Gopialgoda  
Michelle Hanson  
Melinda Jetley  
Gregory Lee  
Rachel Marshall  
Barbara Sabo  
Kristin Schmidt  
Sarah Swanson  
Silas Thompson  
Megan Wells  
Jennifer Wilbert

**Univ of Illinois, Chicago**

Frances Amurao  
Kari M. Andrews  
Rania Barazi  
Grzegorz Bartoszek  
Xenia A. Basarab  
Anna Basov  
Megan E. Blomquist  
Samantha Boddapati  
Amanda Carrier  
Victoria Michelle Heli Maalt  
Frances Daniel  
Kimberly Der  
Christine A. Pearson  
Christle M. Domingo  
Ana Genkova

Lauren Hall  
Brittany J. Hanford  
Rupinder Hayer  
Holly Heim  
Shaikat Hossain  
Celia Howard  
Jens Michael Hussey  
Amber Larkin  
Kathryn R. Martin  
Lisa K. Moriarty  
Rowena Mudiappa  
Nicole Noel  
Riddhi Parikh  
Valerie V. Perez  
Elizabeth Pieper  
Paula Ramadan  
Arina Ratner  
Jenna Reisch  
Kate Rojek  
Amenda Kay Rutherford  
Jessica Salerno  
Erik Schuster  
Nilay S. Shah  
Margaret Stevenson  
Roberto Vaca Jr.  
Amanda L. Vasquez  
Mary Viskovy  
Jason Wallis  
Seth A. Wescott  
Sotona A. Wunzer

**Univ of Illinois, Springfield**

Eduardo Alvarez  
Jodie Brubaker  
Jennifer E. Burton  
Joseph L. Dattoli  
Joshua K. Friedman  
Megan Hines  
Allison Holbrook  
Leeanne E. Hudson  
Ashleigh Sanderfield  
Jonathan Simburger  
Annice M. Orzco  
Dawn Tompkins  
Jacqueline A White

**Univ of Indianapolis (IN)**

Karen Michelle Bower  
Jessica M. Bremmer  
Lindsay Kay Brower  
Krysta Nicole Brubaker  
John Daniel Cadwallader  
Lynzie D. Cambridge  
Erin Bethann Cantrell  
Angileta M. Cheeseman  
Emily Nicole Church  
Rebecca Lynn Creech  
Brittany Colleen Curtis  
April N. Dahneke  
Kimberly K. Davies  
Andrea Leigh Dykes  
Jordan Alexander Everett  
Lori A. Fallstick  
Claire Elyse Fennig  
John W. Garrett  
Julie Ann Garringer  
Amanda Suzanne Gibson  
Philip Held  
Lauren N. Herrli  
Jennifer Ann Horine  
Jenna Diane Jarecki  
Tamika S. Jones  
Meghan Maureen Kelly  
Brian Scott King  
Xenia A. Basarab  
Andrew Joseph Nafziger  
Honey L. Neville  
Megan E. Painter  
Priscilla J. Poortinga  
Laura K. Coffey  
Sara-Ruth Riggs  
Kaitlin M. Rowland  
Andrea J. Steffenagel  
Meagan Anne Terlep  
Anna M. Wright

**Univ of Kentucky**

Lauren E. Anker  
Amanda F. Barnes  
Mary Elizabeth Biotta  
Stephanie Lynne Bowlin  
Laura Anne Brestel  
Chad G. Carwein  
Jennifer K. DiSessa  
Jennifer G. Evans  
Gregory D. Flanagan  
Jessica Lynn Hatteman  
Sarah C. Hunt  
Mallory Clair Johnson  
Rebecca J. Jude  
Patrick B. Litanga  
Meghan N. McCoun  
Michelle Ann Perna  
Anna Rebecca Reynolds  
Kate Rojek  
Laurel L. Sims  
Casey L. Sowell  
Candice Brooke Tucker  
Jordan M. Williams  
Amanda Marie Wrubel  
Donald J. Young

**Univ of La Verne (CA)**

Tyonna Adams  
Kelliann A. Austin  
Crystal M. Avila  
Jennifer Bilimoria  
Crystal M. Carrillo  
Donna X. Catota  
Ana Dominguez  
Lawrence Soils Duenas  
Nicholas Gonzalez  
Patricia Hanisee  
Christina Joyce Hubbard  
Jazmyne Lewis  
Catherine TingKei Li  
Elen Luu  
Ashley Kristen Mendez  
Vanessa Orozco  
Jennifer Segura  
Betty Tsang  
Adrienne Valdiviez  
Alan Weinreb  
Catalina Zech

**Univ of Louisville (KY)**

Amanda Dishon  
Hillary Hadley  
Aaron Levinsky  
Derek Monzon  
Kimberly Scamahorne  
Jennifer Shaheen  
Sarah Thorpe  
Destinee Woodcox  
Deleshia Youngblood

**Univ of Maine**

Jessica Begin  
Aaron Chambers  
Melinda Corssino  
Lydia Dawson  
Amanda Ellis  
Kendra Gould  
Sarah Hinman  
Jacquelyn Kesner  
Linda Kish  
Peter LaFreniere  
Vickery Rendall  
Nikol Rocha  
Allison Rusk  
Stephanie Ryan  
Samantha Sansom  
Caitlin Shanley  
Chelsea Tanguay  
Renee Whitehouse

**Univ of Mary Hardin-Baylor (TX)**

Andrea J. Danuz  
Nicole Elizabeth Hall  
Zanna M. Haney

Kelli Ann Kennedy  
Stephanie Diane Lobaugh  
Joseph Michael Munoz  
Meredith M. Price  
Lisa K. Smith

**Univ of Mary Washington (VA)**

Abigail B. Bates  
Grace Bliss Boyers  
Kerri Anne Buscaglia  
Kimberly A. Dennis  
Jessica Lynn Leiman  
Machelle J. Miller  
Iris Butler Onks  
Katie A. Palmer  
Christine S. Park  
Mara K. Rice  
Melissa Layne Tully  
Jessica A. Waldman  
Margaret Overton White

**Univ of Maryland Balt County**

Bridget Armstrong  
Ciera S. Clay  
Sharmistha Das  
Elizabeth A. Fitzgerald  
Ivy M. Flores  
Katie S. Goodman  
Jessica Jackson  
Tatiana G. Santiago  
Kathryn Sheehan  
Gregory W. Stevens  
Elizabeth Suh  
Hannah E. Suh  
Cassandra Surber  
Anna Whitney  
David R. Zucconi

**Univ of Maryland College Park**

Rebecca A. Baron  
Adam M. Berman  
Michelle A. Clementi  
Caitlin S. Condit  
Jason P. Douglas  
Joshua C. Gottlieb  
Lauren D. Helder  
Jenna M. Kiefer  
Emily F. Ludwig  
Joelle Messianu  
Miriam A. Novack  
Shin Ock  
Grace H. Paik  
Daniel A. Perel  
Marissa D. Persetic  
Darryl T. Robinson, Jr.  
Anne E. Roche  
Jessica A. Steinbeck  
Jennifer E. Tchai  
Meredith J. Varner  
Rachel E. Weissman  
Meagan C. Willis

**Univ of Maryland Univ College**

Gail Z. Adams  
Nicole Ivor Aevermann  
Barbara I. Arbitor  
Beryl Jean Armstrong  
Ellen Ashby  
Alicia Breeding  
Jaclynn Rae Carter  
Shelley L. Cotton  
Megan Elyse Durante  
Erin Noelle Eiker  
Beth A. Flynn Spencer  
Kathy Lynn Fry  
Brianna J. George  
Tulisa Diane Glenn  
Mary E. Goodwin  
Sandra Haggerty  
Rachelle Harary  
Kimberly Hennessy  
Cato S. Jackson  
Lisa J. Khodadost  
Yukari Kunise  
Latecia Deschell Lampkin  
Christopher Lay

Elinor Markey  
Jamie Lynn Martin  
Scott D. McCoury  
Meg E. McGill  
Kevin J. Mills  
Sara Michelle Moine  
Angela Moyer  
Mark A. Noone  
Jennifer J. Null  
Carol Callihan Oldham  
John C. Priestley II  
Kirssis J. Rullan  
Kamila M. Rzdakiewicz  
Angela R. Schroeder  
Regina Annette Smith  
Morgen J. Steeley  
Joellyn L. Stolinski  
Cameron Kurt Waite  
Laura A. Wiks-Simms  
Deborah Lynne Willoughby

**Univ of Massachusetts Amherst**

Jenny Marie Babino  
Alyssa R. Baglieri  
Mary Christine Bagshaw  
Jason Tyler Barber  
Thomas Richard Barnes  
Christina M. Beebe  
Emily S. Berger  
Katherine L. Biggs  
Rebekah Megan Blair  
Daria A. Boratyn  
Kristen M. Boudrow  
Caitlin Drury Bourbeau  
Troy Lindsey Bringham  
Elizabeth M. Burch  
Brittany Helen Bush  
Erin Sue Calipari  
Kara H. Cassidy  
Shauna C. Cauley  
Nancy Searle Cavanaugh  
Mark Edward Charron  
Pei-Ju Chen  
Cassie Ann Cheney  
Eric Chi  
Sarah Edith Clouse  
Anthony Louis Colombo  
Margaret Biddle Guest Correia  
Merritt Eileen Cosgrove  
Jennifer Lynne Czaja  
Erica Lee Daloia  
Danielle O. Dean  
Jason Benjamin DeFuria  
Emma M. Delphin  
Kaitlyn A. Dennison  
Kaitlyn M. DiNicola  
Kelly C. Donohue  
Shannon Duperrault  
Denise R. Duval  
Alison J. Eccleston  
Devon Rose Etre  
Nicholas J. Falbo  
Alyssia Nicole Fanning  
Alexandra Fanele  
Tovah Fishman-Larsh  
Jennifer L. Fitzgerald  
Shannon Lee Fitzgerald  
Morgana Fiahrety  
Patricia M. Forest  
Diana Marie Franco  
Eric Daniel French  
Rachel Melinda Friebe  
Nicole M. Gamache  
Ashley R. Garneau  
Jennifer A. Gatautis  
Thalia Goli Rose Gilbert  
Katie L. Gosseil  
Alexandra A. Hamill  
Steven James Harding II  
Abigail Lyn Harper  
Jennifer K. Hazelton  
Annika Maria Hofschneider  
Sharon Rose Horenstein

Beth A. Hurlburt  
Vivian Karina Ibañez  
Katherine A. Imber  
Jordan L. Jacobs  
Kristen E. Janko  
Tito Joaquin  
Emerald C. Johnson  
Baile A. E. Jones  
Bryan A. Kalish  
Oleg Kamenetsky  
Gillian A. Katz  
Rebecca C. Kelley  
Benjamin L. Kilham  
Sara L. Knight  
Victoria Marie Kosman  
Peter M. Krafft  
Sarah Beth Krieger  
Shane Lance Lashway  
Nancy R. Lattinville  
Brianna Rae LeBeau  
Stephanie Anne Levesque  
Paul M. Levitan  
Sarah Alexandra Lewis  
Katherine Mae Lindsey  
Lauren M. Lodato  
William Wai-Ynn Loong  
Casey T. MacDonald  
Katlyn Ann Madigan  
Colin T. Mahoney  
Nicole Jane Makridis  
Oliver Whitten Marston  
Katherine Elaine McGrath  
Richard Allan McGuire  
Craig Stuart Mehrmann  
Caitlyn E. Melia  
Melissa M. Melville  
Johanna Mulhane Metterville  
Marina T. Mihailidis  
Denise Nicole Miller  
Holly Ann Moniz  
Pamela Lottie Moore  
Miya Renore Morimoto  
Nicholas Ryan Morrison  
Paige E. Moynahan  
Gabrielle M. Murray  
Taryn E. O'Hearn  
Jenna R. Oszmian  
Noah Hughes Pack  
Kristin Marie Palasek  
Micaela G. Panessiti  
David A. Patient  
Vanessa R. Patry  
Amanda H. Paul  
Evelyn Marie Peppas  
Kristen Elizabeth Perez  
Stacey Elyse Periman  
Samantha O. Perry  
Amanda Diana Persaud  
Christin M. Pinto  
Matthew Alan Puder  
Donald Joseph Rando Jr  
Anne M. Reagan  
Cassandra Cooley Rees  
Whitney A. Robinson  
Margaret Roche  
Tatiana L. Rugel  
Patricia P. Samuel  
Sarah Sanderson  
Sarah Sanderson  
Caroline A. Sanfilippo  
Corey B. Savage  
Dane R. Scantling  
Deana L. Selvaggio  
Colleen Elizabeth Shea  
Caitlin P. Sherman  
Rachel Claire Siens  
Maksim Sigal  
Daniel T. Signore  
Christopher Aaron Smith  
Victoria Soto  
Sara A. Spellissey  
Marissa A. Speranza  
Suzanne Jane Spiekermann  
Jane Taylor Thomas

Alix R. Tillem  
Laura Ann Tillotson  
Michelle Ann Tremblay  
Stephanie Jean Udell  
Corey M. Varga  
Jennifer M. Villemaire  
Aleksy Volkov  
Nina Flash Weisner  
Asa P. Whitcomb  
Samantha Lynn Wholley  
Katherine P. Wilson  
Kevin K. Wong  
Elizabeth McKell Worthy  
Alexandra Maria Zetes

**Univ of Massachusetts Boston**

Marisa E. Biondi  
Christina M. Buonomo  
Jeremy W. Burdge  
Phoebe C. Butler  
Heidi V. Cavanaugh  
Kaydion L. Dawson  
Hana J. Doggett  
Kathleen M. Flannery  
Thomas J. Hart  
Sophie M. Higgins  
Amy S. Julian  
Emoke M. Kibedi  
Jacquelyn E. Knoblock  
Maria D. Larriva  
Henry Z. Lo  
Amanda M.K. Madding  
Christina E. Martinez  
Anthony R. Masiello  
Julia J. Mason  
Jolene E. McLaughlin  
Scott P. Mitchell  
Carolyn A. Nelson  
Samuel C. Olson  
Noelle C. Palmstrom  
Jaime A. Pelletier  
Janice M. Peters  
Tracy A. Ramondi  
Christan B. Rice  
Paula J. Ridenti  
Daniela J. Sanchez  
Mariana Sanchez-Espada  
Arthur R. Stead  
Deanna C. Toner

**Univ of Massachusetts Lowell**

Jayne Allen  
Claudia Arreccis  
Mary-Sarah Baltzegar  
Sarah Bellefontaine  
William Benson  
Mikaela Boyle  
Meghan C. Carmody  
Vianela Cedano  
Joseph Charbonneau  
Vanessa Colomba  
Desiree Comstock  
Maureen Crocker  
Marion deLaubenfels  
Cylina Everett  
Jarrad Farrington  
Kate Garabedian  
Pamela Garcia  
Nathan Garvin  
Samantha Jacobs  
Daniel R. Jamerson  
Vickie Katsetos  
Anne Kloth  
Efi Kyriazidis  
Paula Lopes  
Katrina Lutkus  
Megan Mary Lynch  
Elizabeth Makovitch  
Tamara Mannion  
Marissa Manolopoulos  
Janet McGonagle  
Carolyn Miller  
Kate O'Rourke  
Ashley Oeljarz  
Julissa E. Ortiz

# New Members

Carolyn Pierog  
Elizabeth Powers  
Tiffany Roberts  
Abia Luiza Rosa  
Kerry Rumasogla  
Meghan Simcox  
Jennifer St. Jean  
Tammy Teneriello  
Angela Terrio  
Luke Wallace  
Katrina Walther

## Univ of Michigan-Ann Arbor

Kevin Andrew Oliveira Callender  
Melanie Lynn Chapekis  
Megan E. Durham  
Melissa R. Herrett  
Ryan M. Hill  
Todd Michael Hoffman  
Naomi Sophia Kane  
Jean M. Kim  
Lauren Elizabeth Klouda  
Daniel B. Lee  
Yee Lam Li  
Amanda L. Markowitz  
Katherine I. Martin  
Sarah E. Massuch  
Rachel Chana Meerkov  
Erica Leah Pasik  
Jane Esther Rho  
Jackie N. Rubinstein  
Kirsten Ashley Schohl  
Sarah Jeeha Shin  
Puneet Sodhi  
Sarah Alexandra Talgo  
Amy B. Taub  
Kimberly Ann Tremblay  
William Tsai  
Abigail Christine VanBremen  
Megan Elizabeth Villwock  
Elvina Christabella Wardjiman  
Margaret K. Wilson  
Halle R. Zucker

## Univ of Michigan-DeARBorn

Corina Balan  
Rochelle A. Decastro  
Mark Rossi  
Katelyn Rudolph  
Kelly Nicole Tuzi  
Jennifer Wakenell  
Hilary M. Gerrow  
Andrea Hook  
Jason E. Jarvis  
Nikaya Johnson  
Ashley M. O'Neill  
Andrew O'Shea  
Shannon Page  
RuthAnn Park  
Yalonda Scheidler  
Helena Siliman  
Emily Smallwood  
Erin Tahvonen  
Robert W. Zarins

## Univ of Minnesota, Twin Cities

Acharya Albert  
Samantha D. Allen  
Stephanie Jo Caldwell  
Laura K. Cavanaugh  
Katherine E. Cook  
Amy L. Duchan  
William Gabriel Ganser  
Jamie Marie Gauthier  
Adam G. Gierok  
Marissa A. Gowey  
Nicole Lecci  
Kathryn F. Haglund  
Amanda Klawiter  
Carolyn M. Kolodziej  
Rachel L. Kruzel  
Maureen Elise Kunkler  
Jenna L. Lee  
Stacy Jo McDowell

Felicia Ann O'Brien  
Andrew J. Oliver  
Rachel Jolene Olson  
Shannon J. Perry  
Emily Ann Peters  
Cristina Rios  
Quinn W. Ruff  
Caroline Lisa Schimunek  
Nicholas C. Smiley  
Kaila K. Sverson  
Nafisa L. Teague  
Amanda Kay Weinkauff  
Whitney Lyn Wheeler

## Univ of Missouri-Columbia

Dorothy A. Adae  
Kelsey Diane Allen  
Tyson G. Loy  
Melissa Sue McQueen  
Charlotte Louise Meier  
Amanda P. Savarese

## Univ of Missouri-St. Louis

Risha A. Williams

## Univ of Montevallo (AL)

Amanda P. Beck  
Tamera F. Burleson  
Melissa J. Clemons  
Victoria L. Frazie  
Ashley M. Gilbert  
Stephanie G. Perry

## Univ of Nebraska at Kearney

Tawnee L. Applegarth  
Krystine N. Hoefler  
Seth D. Larson  
Ashley M. Look  
Olivia G. McInturf  
Brandon Mizner  
Jessica K. Obermier  
Brittany M. Schmidt  
Jayme K. Smith  
Trenton L. Talbitzer  
Collette E. Wagner

## Univ of Nebraska at Omaha

Nicholas J. Arreola  
Lauren A. Campbell  
Roger Garcia  
Yvette Garrett  
Jennifer Krontz  
Mallory Martineau  
Cheri McMahon  
Kristin Niece  
Jenna Nielsen  
Angie Synowicki  
Brooke Wagner

## Univ of Nebraska-Lincoln

Steve Baker  
Jacqueline M. Brau  
Kelly Brown  
Nicole R. Bryner  
Samantha Campbell  
Eu Gene Chin  
Mindy Colgrove  
Morgan Conley  
Kristin Divis  
Heidi Lynne Dostal  
Amanda Gilmore  
Sean Glen  
Trevor Gregath  
Carrie Hagstrom  
Diana E. Jones  
Sarah Kaup  
Molly Klum  
Car. Mun Kok  
William E. Kuehn  
Nicole Lecci  
Ashley Lowry  
Allison MacDonald  
Melanie Michael  
Marcie Minchow  
Victoria Nguyen  
Sebastiano J. Procopio  
Kassidy Rhoades

Abbi Romshek  
Scott Sanderson  
Carrie Schiefelbein  
Lindsay Vuchetich  
Noah Weiss  
Andrew White  
Megan Woita  
Anna Ziman

## Univ of Nevada, Las Vegas

Katrina E. Anaya  
Amenhotep A. Arias  
Terri D. Berg  
Michael Ross Bolton  
Jennifer Anne Boske  
Shatoyia S. Burns  
Jacqueline Christine Caldwell  
Samantha Lorraine Carter  
Cheryl R. Coleman  
Corey Coleman  
Cody Cox  
Lindy Lerin Dang  
Kathryn Z. Davis  
Tyson Robert-Leonard Davis

Garry G. DeLucia  
Patricia C. Disano  
Kathryn English  
Jo Liegh Evans  
Jamie Lee Faeharich  
Kendall Anne Fearn  
April N. Fortenberry  
Michelle Fruscione  
Audrey E. Garcia  
Jeannette Garcia  
James M. Glover  
Jacqueline Monique Gosch  
Giselle J. Howard  
Larissa E. Hoying  
Leslie Hughes  
Michelle Marie Israel  
Sarah Christine Jones  
Dmitry Kazakov  
Lloyd R. Kenne  
Josephine Leticia LaRosa  
Jennifer Antionette Lindley  
Julio A. Luna  
Jade-Lee Maisano  
Ashley A. Micko  
Jillian Minimi  
Joshua Molina  
Tanya C. Mosby  
Rex Gore Nielsen  
Allan M. Osman  
Karina Partida  
Keisha Lee Philipenas  
Danielle Louise Popek  
Misty A. Rhodes  
Rachael Ann Riegert  
Erik Nelson Ringdahl  
Stephanie Lynne Rojas  
Nathan D. Rudig  
Isaac K. Santa Ana  
Scarlet Rae Smith  
Leilani Kealoha Solomon  
Amber Nicole Stoner  
Ashleigh Thompson  
Kara L. Thompson  
Blanca Y. Torres  
Lan Thaoi Tran  
Luz J. Trejo-Jaramillo  
Benjamin L. Watrous

Whitney Smith  
Bryan Tyner  
Ariel Vass  
Kristopher Woodall  
Machiko Yasutake

## Univ of North Alabama

Lori Beth Franks  
Daphne O. Garner  
Joshua Lynn Holland  
Elizabeth Pearl Kelley  
Kyle Frank Minckler  
Whitney Renée Thompson  
Amelia Layne Vosburgh  
Kari Leigh Walker

## Univ North Carolina, Asheville

Amanda Alvarez  
LeeAnne Garvey  
Devin Gentry  
Vanessa Hartzog  
Tamara Honea  
Nola Jackson  
Emily Knollman  
DiAnna Ritola  
Elizabeth Sarno  
Rachel Wood  
Hanna Woody

## Univ North Carolina, Chapel Hill

Danielle Helene Amara  
Angharad Elizabeth Ames  
Laura Elizabeth Andrews  
Jennifer L. Bender  
Megan Kathleen Bookhout  
Bookhout  
Michelle Leigh Bowden  
Brittany Paige Boyer  
Charity L. Brown  
Sierra Elizabeth Carter  
Youn Jung Chu  
Ilana Danielle Coffey  
Lauren Alexis Degraw  
Keta M. Desai  
Erika L. Eisenoff  
Shamia L. Faison  
Nathan A. Friedman  
Cody John Gillen  
Joshua Greybeal Gresham  
Diane Lynne Harrington  
Ellen Fan Ji  
Jessica Lynn Kaplan  
Page Hardee Klitzman  
Patty Kuo  
Alice Ma  
Daniel Mack Magliozzi  
Lamyra Moosa  
Kathryn N. Morris  
Jaclyn M. Neely  
Erin E. Paxson  
Ashley Marie Shaw  
Tara Caitlin Smith  
Sarah Grace Taylor  
Sarah E. Vroom  
Kristen Anne Wicher  
Rachel Dahia Wofowitz  
Corinne Maya Wullmann  
Laura Elizabeth Ziemer

## Univ of Nevada, Reno

John Abrams  
Rachel Anderson  
Angelina Aronova  
Marybeth Bernard  
Andrea Forsyth  
Dana Henry  
Lauren Jennings  
Chase Korsmo  
Ashley Nichols  
George Pringle  
Kristen Schroeder

## Univ North Carolina, Charlotte

Amanda Jean Anderson  
Barbara Bailey

Paul Begue  
Deric A. Brown  
Jessica Nicole Cooke  
Lindsey Fitzpatrick  
Ashley Haake  
Ashley Katherine Hall  
Katherine Marie Henry  
Rachel Hinson  
Donna Lucinda Johnson  
Shireka King  
Erica N. Lambert  
Jessica Marmion  
Amanda Maxwell  
Vanessa Grace McCarty  
Lauren Michelle McDonald  
Allison F. McDow  
Kelley McGowan  
Dulce Maria McGuire  
Kim Miller  
Matt A. Miller  
Mina Shireen Rasti  
Myra Reid  
Ashley Ann Loper  
Courtney M. Mallett  
Britney Ann Mensing  
Andrew Quentin Morse  
Danielle Lynn Murphy  
Anthony Palomo  
Traci L. Priebe  
Josh P. Randall  
Tiffany E. Reitmeier  
Sara K. Richardson  
Jessica Nicole Russett  
Justin Michael Sprung  
Danica L. Stearns  
Brittany A. Suchy  
Ashley Marie Swanson  
Lauren Colleen Waggoner  
Cassie Sue Welsh

## Univ of New Haven (CT)

Scarlett Anicette  
Courtney Lin Crain  
Lauren E. D'Alessandro  
Stacey Diane Hilts  
Lisa Marie Kiesinger  
Gavin J. Kirkpatrick  
Stacy M. Kot  
Alyssa M. LaChance  
Justin Kyle Larsen  
John V. Lovig  
Pak Ling Tess Wong

## Univ North Carolina, Greensboro

Terry L. Jones  
Yayranex Ayala  
Yvette L. Harris  
Sabrina O. Leshore  
Heather Ann Miller  
Anna Maria Rivera  
Marshica D. Watson

## Univ North Carolina, Wilmington

Alyssa Renee Abbott  
John Greenert  
Dianne Catherine Mae Babcock  
Ashley Elizabeth Boyd  
Tiffany R. Caddell  
Kristen J. Dalton  
Melissa Celeste Dopson  
Noelle Donato DuPont  
Chris David Freenken  
Alyssa M. Fritz  
Alisasha Ariel Gangloff  
Amanda S. Hamilton  
Ashli M. Hasty  
Leah V. Henderson  
Lisa A. Hutchison  
Heather Gray Jackson  
Amanda M. Lash  
Elizabeth M. Latta  
Maria P. Mastoras  
Tiffany Nicole Matheson  
Kimberly L. McIntyre  
Nicole Rey Merrigan  
Gail Marie Miesky  
Hannah Leigh Morrison  
Lauren Melissa Moser  
Ashley Carole Noble  
Molly Elizabeth Orr  
Jennings B. Peterson  
Jessica Dawn Plemmons  
Matthew Robert Reilly  
John Resendes  
Laura Emily Stallings  
Amber A. Steele  
Katherine Anne Tinker  
Pamela A. Vetter  
Deena R. Ward  
Ashley Laurin-McKenzie Ware  
Anna Claire Watson  
Kristin Wilkinson Yonkers

## Univ North Carolina, Greensboro

Justin Michael Sprung  
Danica L. Stearns  
Brittany A. Suchy  
Ashley Marie Swanson  
Lauren Colleen Waggoner  
Cassie Sue Welsh

## Univ of Oregon

Kurt Stanley Sevits  
Bryan J. Bencomo  
Maclay Rose Bowers  
Sara R. Braun  
Allison E. Britt  
Ana Victoria Chiu  
Daniel A. Fein  
Shannon M. Fouse  
Jonathan Bailey Gutman  
Michael I. Haas  
Laura Elizabeth Heintz  
Kendall Alison Hoechst  
Danielle N. Johnson  
Amy Kranzler  
Emily A. Lasky  
Jacqueline M. Lazor  
Jessica Michelle Leifer  
Heather Morgan Levine  
Sarah Z. Lu  
Mystyc Star Metrik  
Elizabeth P. Moses  
Aya Nakanishi  
Leah E. Parnes

## Univ of Oregon

Elizabeth B. Raposa  
Amy F. Rea  
Jessica D. Ribeiro  
Carolyn Marie Sachs  
Lindsey S. Sankin  
Molly K. Seltzer  
Emily H. Singer  
Hilary Leigh Susskind  
Hayley E. H. Walker  
Jeanette Zhang

## Univ of Pittsburgh (PA)

Devon Michael Beer  
Alexandria Bohner  
Laura Marie Davidson  
Sarah B. Dickinson  
Heather Lynn Douthitt  
Benjamin K. Edmondson  
Elizabeth L. Glichrist-Thompson  
Kerry L. Glassman  
Ayla Nicole Gowaty  
Stephen Grinow  
Alicia F. Heim  
Alex C. Hersey  
Britney Ann Hupp  
Jonah Kauffman-Epstein  
Jacqueline S. Kocotas  
Matthew J. Lynch  
Morgan Katherine Major  
Courtney N. Martin  
Bridget A. McGrory  
Sara A. Minton  
Elizabeth C. Palathra  
Emily M. Patterson  
Bethany Nicole Preston  
Kathleen W. Reardon  
Korrey A. Richardson  
Kelsey A. Ronan  
M. Louis Ruffalo  
Alison M. Ryan  
Tiffany D. Smith  
Inez Sroda  
Heidi Lynn Stapel  
Brian C. Thomas  
Hilary Ann Tomawswick  
Rhonda L. Watson  
Sean R. Wessel  
Megan M. Yudin

## Univ of Pittsburgh at Greensburg (PA)

Moshirah Magdy Abdalla  
Ronald P. Casagrande, Jr.  
Haley M. Covol  
William Charles Dietrich, Jr.  
Nancy O. Duchesneau  
Marisa L. Edwards  
Katherine A. Haberl  
Jennifer Lynn Komenda  
Whitney V. Mackison  
Allison L. Mull  
Erica Lynn Sendek  
James J. Swonicik

## Univ of Pittsburgh at Johnstown (PA)

Matt D. Clear  
Jessica A. Collier  
Colleen B. Conneely  
Sheena J. Dilling  
Brittany R. Dodd  
Danielle N. Engle  
Lisa E. Fieg  
Benjamin E. Grounds  
Megan A. Kulish  
Justina M. LaBuda  
Kelsey L. Marvich  
Andrea D. Moore  
Elyse M. Peola  
Gabrielle A. Pesogrelli  
Lyndsay Y. Reilly  
Kellie M. Rembold  
Peter J. Ridella

## Univ of Portland (OR)

Lawrence Behmer

Elizabeth B. Raposa  
Amy F. Rea  
Jessica D. Ribeiro  
Carolyn Marie Sachs  
Lindsey S. Sankin  
Molly K. Seltzer  
Emily H. Singer  
Hilary Leigh Susskind  
Hayley E. H. Walker  
Jeanette Zhang

## Univ of Pittsburgh (PA)

Devon Michael Beer  
Alexandria Bohner  
Laura Marie Davidson  
Sarah B. Dickinson  
Heather Lynn Douthitt  
Benjamin K. Edmondson  
Elizabeth L. Glichrist-Thompson  
Kerry L. Glassman  
Ayla Nicole Gowaty  
Stephen Grinow  
Alicia F. Heim  
Alex C. Hersey  
Britney Ann Hupp  
Jonah Kauffman-Epstein  
Jacqueline S. Kocotas  
Matthew J. Lynch  
Morgan Katherine Major  
Courtney N. Martin  
Bridget A. McGrory  
Sara A. Minton  
Elizabeth C. Palathra  
Emily M. Patterson  
Bethany Nicole Preston  
Kathleen W. Reardon  
Korrey A. Richardson  
Kelsey A. Ronan  
M. Louis Ruffalo  
Alison M. Ryan  
Tiffany D. Smith  
Inez Sroda  
Heidi Lynn Stapel  
Brian C. Thomas  
Hilary Ann Tomawswick  
Rhonda L. Watson  
Sean R. Wessel  
Megan M. Yudin

## Univ of Pittsburgh at Greensburg (PA)

Moshirah Magdy Abdalla  
Ronald P. Casagrande, Jr.  
Haley M. Covol  
William Charles Dietrich, Jr.  
Nancy O. Duchesneau  
Marisa L. Edwards  
Katherine A. Haberl  
Jennifer Lynn Komenda  
Whitney V. Mackison  
Allison L. Mull  
Erica Lynn Sendek  
James J. Swonicik

## Univ of Pittsburgh at Johnstown (PA)

Matt D. Clear  
Jessica A. Collier  
Colleen B. Conneely  
Sheena J. Dilling  
Brittany R. Dodd  
Danielle N. Engle  
Lisa E. Fieg  
Benjamin E. Grounds  
Megan A. Kulish  
Justina M. LaBuda  
Kelsey L. Marvich  
Andrea D. Moore  
Elyse M. Peola  
Gabrielle A. Pesogrelli  
Lyndsay Y. Reilly  
Kellie M. Rembold  
Peter J. Ridella

## Univ of Portland (OR)

Lawrence Behmer

## Univ of Northern Colorado

Laura Barnes  
Alejandra Eguigure  
Alexa Fredrickson  
Megan Hufnagel  
Mathew Ponzi  
Michael Spindle  
Sarah Striby  
Drake Travis  
Ariana Winn

## Univ of Northern Iowa

Chelsea Rae Adamus  
Christine Lynn Bennett  
Sara Lynn Berner  
Staci R. Devera  
Alexandra M. Frohner  
Angela Hope Halfpap  
James Delbert Harms  
Lisa C. Hickman  
Kara Michelle Kelly  
Jill Allison Krohn  
Abby R. Krull  
Ashley Ann Loper  
Courtney M. Mallett  
Britney Ann Mensing  
Andrew Quentin Morse  
Danielle Lynn Murphy  
Anthony Palomo  
Traci L. Priebe  
Josh P. Randall  
Tiffany E. Reitmeier  
Sara K. Richardson  
Jessica Nicole Russett  
Justin Michael Sprung  
Danica L. Stearns  
Brittany A. Suchy  
Ashley Marie Swanson  
Lauren Colleen Waggoner  
Cassie Sue Welsh

## Univ of Oklahoma

Sanaa Mariam Akbarali  
Erin Nicole Andrews  
Alyson G. Bell  
Justin Chacko  
John Greenert  
Amy M. Hamilton  
Courtney Marie Hoover  
Kara Diane Howey  
Victoria Ann Kimberlin  
Stephen Lancaster  
Nkanga Nsa  
Peace Helen Ossom  
Alyson Lucianne Roush  
Neema M. Saraiya  
Palak Kishor Shah  
Kelly T. Sheline

## Univ of Oregon

Kurt Stanley Sevits  
Bryan J. Bencomo  
Maclay Rose Bowers  
Sara R. Braun  
Allison E. Britt  
Ana Victoria Chiu  
Daniel A. Fein  
Shannon M. Fouse  
Jonathan Bailey Gutman  
Michael I. Haas  
Laura Elizabeth Heintz  
Kendall Alison Hoechst  
Danielle N. Johnson  
Amy Kranzler  
Emily A. Lasky  
Jacqueline M. Lazor  
Jessica Michelle Leifer  
Heather Morgan Levine  
Sarah Z. Lu  
Mystyc Star Metrik  
Elizabeth P. Moses  
Aya Nakanishi  
Leah E. Parnes

## Univ of Pennsylvania

Elizabeth B. Raposa  
Amy F. Rea  
Jessica D. Ribeiro  
Carolyn Marie Sachs  
Lindsey S. Sankin  
Molly K. Seltzer  
Emily H. Singer  
Hilary Leigh Susskind  
Hayley E. H. Walker  
Jeanette Zhang

## Univ of Pittsburgh (PA)

Devon Michael Beer  
Alexandria Bohner  
Laura Marie Davidson  
Sarah B. Dickinson  
Heather Lynn Douthitt  
Benjamin K. Edmondson  
Elizabeth L. Glichrist-Thompson  
Kerry L. Glassman  
Ayla Nicole Gowaty  
Stephen Grinow  
Alicia F. Heim  
Alex C. Hersey  
Britney Ann Hupp  
Jonah Kauffman-Epstein  
Jacqueline S. Kocotas  
Matthew J. Lynch  
Morgan Katherine Major  
Courtney N. Martin  
Bridget A. McGrory  
Sara A. Minton  
Elizabeth C. Palathra  
Emily M. Patterson  
Bethany Nicole Preston  
Kathleen W. Reardon  
Korrey A. Richardson  
Kelsey A. Ronan  
M. Louis Ruffalo  
Alison M. Ryan  
Tiffany D. Smith  
Inez Sroda  
Heidi Lynn Stapel  
Brian C. Thomas  
Hilary Ann Tomawswick  
Rhonda L. Watson  
Sean R. Wessel  
Megan M. Yudin

## Univ of Pittsburgh at Greensburg (PA)

Moshirah Magdy Abdalla  
Ronald P. Casagrande, Jr.  
Haley M. Covol  
William Charles Dietrich, Jr.  
Nancy O. Duchesneau  
Marisa L. Edwards  
Katherine A. Haberl  
Jennifer Lynn Komenda  
Whitney V. Mackison  
Allison L. Mull  
Erica Lynn Sendek  
James J. Swonicik

## Univ of Pittsburgh at Johnstown (PA)

Matt D. Clear  
Jessica A. Collier  
Colleen B. Conneely  
Sheena J. Dilling  
Brittany R. Dodd  
Danielle N. Engle  
Lisa E. Fieg  
Benjamin E. Grounds  
Megan A. Kulish  
Justina M. LaBuda  
Kelsey L. Marvich  
Andrea D. Moore  
Elyse M. Peola  
Gabrielle A. Pesogrelli  
Lyndsay Y. Reilly  
Kellie M. Rembold  
Peter J. Ridella

## Univ of Portland (OR)

Lawrence Behmer

Elizabeth B. Raposa  
Amy F. Rea  
Jessica D. Ribeiro  
Carolyn Marie Sachs  
Lindsey S. Sankin  
Molly K. Seltzer  
Emily H. Singer  
Hilary Leigh Susskind  
Hayley E. H. Walker  
Jeanette Zhang

## Univ of Pittsburgh (PA)

Devon Michael Beer  
Alexandria Bohner  
Laura Marie Davidson  
Sarah B. Dickinson  
Heather Lynn Douthitt  
Benjamin K. Edmondson  
Elizabeth L. Glichrist-Thompson  
Kerry L. Glassman  
Ayla Nicole Gowaty  
Stephen Grinow  
Alicia F. Heim  
Alex C. Hersey  
Britney Ann Hupp  
Jonah Kauffman-Epstein  
Jacqueline S. Kocotas  
Matthew J. Lynch  
Morgan Katherine Major  
Courtney N. Martin  
Bridget A. McGrory  
Sara A. Minton  
Elizabeth C. Palathra  
Emily M. Patterson  
Bethany Nicole Preston  
Kathleen W. Reardon  
Korrey A. Richardson  
Kelsey A. Ronan  
M. Louis Ruffalo  
Alison M. Ryan  
Tiffany D. Smith  
Inez Sroda  
Heidi Lynn Stapel  
Brian C. Thomas  
Hilary Ann Tomawswick  
Rhonda L. Watson  
Sean R. Wessel  
Megan M. Yudin

## Univ of Pittsburgh at Greensburg (PA)

Moshirah Magdy Abdalla  
Ronald P. Casagrande, Jr.  
Haley M. Covol  
William Charles Dietrich, Jr.  
Nancy O. Duchesneau  
Marisa L. Edwards  
Katherine A. Haberl  
Jennifer Lynn Komenda  
Whitney V. Mackison  
Allison L. Mull  
Erica Lynn Sendek  
James J. Swonicik

## Univ of Pittsburgh at Johnstown (PA)

Matt D. Clear  
Jessica A. Collier  
Colleen B. Conneely  
Sheena J. Dilling  
Brittany R. Dodd  
Danielle N. Engle  
Lisa E. Fieg  
Benjamin E. Grounds  
Megan A. Kulish  
Justina M. LaBuda  
Kelsey L. Marvich  
Andrea D. Moore  
Elyse M. Peola  
Gabrielle A. Pesogrelli  
Lyndsay Y. Reilly  
Kellie M. Rembold  
Peter J. Ridella

## Univ of Portland (OR)

Lawrence Behmer

Natalie Bradshaw  
Colleen Brunell  
Mollie Dickson  
Devon Goss  
Stevie Hodge  
Brittany Holcom  
Megan Kuensting  
Jamie Mironicki  
Katie Mitchell  
Erin Okumoto  
Natasha Tanner  
Veronica Wilson

## Univ of Puget Sound (WA)

Eleanor B. Croce  
Nicholas A. Dietrich  
Roseann M. Fish  
Julia G. Frost  
Katelyn Ann Gillette  
Marcos D. Goldstein-Castro  
Neil Chloe Holden  
Jamie C. McGovern  
Ky Nguyen Phan  
Elyse Jennifer Rosen  
Melissa R. Schaefer  
Annabel Stevenson Castle

## Univ of Redlands (CA)

Leahna P. Barton  
Iliana Grigera  
Christine S. Law  
Jenna Risa LeComte  
Dennis John Mullenix  
Lauren Michelle Wiley  
Valarie N. Williams

## Univ of Rhode Island

Krystal N. Bartley  
Brian E'tan DiCiccio  
Gina E. Doney  
Alison Faboyede  
Stephanie E. Gilrein  
Jessica A. Krzeminski  
Kaitlyn A. McManus  
Jenna Marie Moschetto  
Hayley Lynn Nemiroff  
Ashley-Ann Peluso  
Sara J. Phillips  
Michael Varejuo  
Melissa Wheeler  
Michael L. Woodmansee  
Peter B. Zampella

## Univ of Richmond (VA)

Cindy Bukach, PhD  
Laura M. Camilleri  
Victoria D. Cimino  
Jamie L. Cooney  
Karen M. DeBonis  
Nichole Fortier  
Tori E. Foster  
Rebecca S. Frazier  
Kristina N. Grimaldi  
Courtney C. Heck  
Shannon L. Henry  
Brittany L. Johnston  
Lauren E. Jones  
Ashley J. LaClair  
Sarah A. Muslewite  
Emily C. Pratt  
Elizabeth M. Robinson  
Michael N. Selkirk  
Sarah Singletary

## Univ of San Diego (CA)

Allison Stephanie Christian  
Alison Elizabeth Collier  
Melinda Catherine Ehren  
Monika K. Fallet Brunner  
Alexa Shereen Grcich  
Aubrey Elizabeth Klach  
Nathasha Roya Moallem  
Lia W. Okun  
Sarah Anne Riggs  
Alison Lauren Ross  
Andrew Kremer Scott

Jessica Yael Swetin  
Chase Clinton Wagner

**Univ of San Francisco (CA)**

Tara Alkadiry  
Diana Bader  
Michelle Brewer  
Lisa Cannizzaro  
Ashley Chinen  
Britni Coito  
Nick Dane  
Allison Dean  
Jenna DeCou  
Alan Engbrecht  
Allison Foertsch  
Brianna Gava  
Garvey Golden  
Gloria Ho  
Sage Hughes  
Peter Khiew  
Greta Klaber  
Dyanna Leslie  
Jacob Levner  
Joelle Mendocza  
Gary Nelson  
Kaitlin Patterson  
Nykia Peace  
Bernadette Perry  
Amy Pryle  
Suzanne Rea  
Vanessa Teaman  
Kristina Veesley  
Jennifer Wong

**Univ of Science & Arts of OK**

Lili Chen  
Kyle D. Dake  
Shelly G. Dyer  
Megan E. Eldredge  
Jennifer L. Palmer

**Univ of North Alabama**

Stephanie R. Coulson  
Jeremy J. Daughtry  
Christopher K Dawson  
Amber K Henderson  
Laura E Johnson  
Amanda L. Kistler  
Meagan M McDaniel  
Julia Taylor McHan  
Danielle M Plotz  
Kandice M Shepherd  
Frank W Snyder  
Linda H Stearns  
Allison C Sykower  
Brent B Wildberger

**Univ of South Carolina**

Suzanne Abed-El-Latif  
Jennifer K. Ady  
Megan L. Bailargeon  
Elizabeth Theresa Canada  
Kristen M. Carson  
Lucy Bailey Conner  
Emily P. Dunn  
Heather Elyse Farber  
Erica Nicole Federici  
Desiree Danielle Fisher  
Miriam E. Kinloch  
Victoria Elizabeth Loftis  
Brittany H. Miller  
Krystallia N. Moldenhauer  
Robin O'Neill  
Elizabeth M. O'Neill  
Paige M. Oestricher  
Paige M. Oestricher  
Holly Payne  
Brittany K. Parker  
Larrolyn Renee Reed  
Victoria Anne Scott  
Kimberly Ann Sellers  
Jessica Anna Topor  
Jennifer L. Yehl

**Univ of South Carolina Aiken**

Danielle Fantuzzi Dickenson

Hope Danielle Goodwin  
Sarah Elaine Johnson  
Krista Leigh Lange  
Ashli D. Mitchell  
Ashley Elizabeth Padgett  
Shawna Nicolette Smith

**Univ of South Carolina Upstate**

Kateland Denece Adams  
Amanda Michelle Bouchillon  
Vanessa Noel Corrente  
Raquel Annette Johnson  
Katie Sue Kohler  
Zachary Wade Parker  
Vernette Corrine Porter  
Alice M. Valdetaro

**Univ of South Dakota**

Adam Justin Barse  
Rosalie Nicole Brueske  
Lindsey Clara Davies  
Danielle Nicole Fett  
Nicole Carissa Hanson  
Collin Jarman Hittle  
Melissa Ann Johnson  
Jillian Rae Krcil  
Kristin Leigh Olson  
Tyanne Autumn Pearson  
Morgan Ann Sharpe  
Tanner Jaymes Spracklen  
Theresa Jean Stevenson  
Kelly Elizabeth Vine  
Karen Ellen Wall  
Sherry Ella Werkmeister  
Kayla Anne Zeal

**Univ of South Fla, Tampa**

Scott Banks  
Staci Blum  
Taisha Bourget  
Kaelin Brewster  
Rosaena Cambron  
Allison Clayback  
Hanna Drowzdowski  
Kyle English  
Danielle Findley  
Savannah Frazier  
Rosanna Garcia  
Nicole Graham  
Allison Greene  
Jennifer Greene  
Brandy Grubbs  
Michael Hoban  
Danesh Jaiprashad  
Katrina Kerzer  
Salomon Laguerre  
Sharon Lombardi  
Elizabeth Railey  
Collin Rajal  
Brittany Schragger  
Marisa Serafina  
Brittany Smith  
Kristen M. Carson  
Kathryn Tillman  
Maddison Ziilkas

**Univ of Southern Indiana**

Elissa J. Bahmer  
Elizabeth N. Broward-Souza  
Heather A. Burch  
Suzette N. Caron  
Nicole A. Etchie  
Eric Sho Hollands  
Whitney L. Lamb  
Remy M. Liggio  
Scott M. Perry  
Ashleigh M. Poole  
John G. Rittershaus  
Leah E. Russakoff  
Jennifer E. Stowbridge

**Univ of Tampa (FL)**

Sarah Harris  
Brittany Elizabeth Johnson  
Lydia Kathleen Merriam-Pigg  
Maria Kathleen Palermo  
Mariah L. Robinson  
Adanna Smart  
Meagan Elsa Suarez

**Univ of Tennessee at Chattanooga**

Emily C. Boutwell  
Nicole N. Cranley  
Ashleigh Danielle Farrar  
Brandy Lynn Hemmer  
Autumn Nycole Juday  
Lindsey N. Ogle  
Laura N. Richardson  
Matthew Erik Smallwood  
Heather R. Spickard

**Univ of Tennessee at Knoxville**

Curlee Alison L.  
Sarah Kathleen Fischer

Andrea Lock Chin  
Katherine Elise Danielson  
Natalie Ann Ghio  
David Thomas Gibson  
Ashley Alison Long  
Andrew J. Goldman  
Layla Hababbeh  
Stacy Sumiko Hachiya  
Amy Michelle Higgins  
Paul S. Jansson  
Jessica Maria Jimenez  
Candace W. Kaminsky  
Catherine J. Kim  
Ellen S. Lee  
Sarah Rebecca Levy  
Lik Chuang Lim  
Tanya Marie Lindgren  
Andrea Marie Martinez  
Anthony Vincent Martinez  
Emily Oettinger  
Natalia Magdalena Peczkowska  
Jose Raul Penate  
Veronica Potes  
Erika Ramirez  
Lauren Elizabeth Randazzo  
Jose A. Rios, Jr.  
Lindsay Ann Roberts  
Megan Sim  
Mackenzie Leigh Smith  
Katherine Marie Souther  
Caroline E. Staatz  
Tamara Strelnik  
Staci Mirei Tagawa  
Cesia J. Toledo  
Jenna L. Tomei  
Cheryl Leann Wengren  
Kimberly Ker-Min Wong  
Tamar S. Zadiquian

**Univ of Texas at Austin**

William C. Biggs  
Kevin Michael Bookbinder  
Andrea C. Bullock  
Paula C. Buls  
Catherine Elizabeth Cabrera  
Callan L. Cooper  
Natalie S. Dailey  
Suzanne Deegan  
Ilanna Ashley Dinesman  
Manuel Escobar  
Katie Faye Gawick  
Kathleen Susan Green  
Ashley V. Greene  
Kathryn Amanda Hill  
Amanda K. Ingram  
Daniel Austin Jones  
Brittany L. Kinard  
Quinn Marie Koelgen  
Lena P. Kwan  
Jessica Maria Mila Livieres  
Arielle C. McKee  
Patricia Ingrid Moreno  
Kimberly Andrew Ortiz  
Seema Y. Pandya  
Isaac Thomas McClelland  
Caitlin E. Bradley  
Erin A. Pomerantz  
Cristina Y. Porras  
Danielle Victoria Samuels  
Elizabeth Shultz  
Brett A. Wheeler  
Brooke Erin Wooley  
Crystal H. Yang  
Rachel L. Zincone

**Univ of Texas at Dallas**

Andra Antillon  
Crystal Rose Arriola  
Jennifer Burnside  
Paige Cunningham  
Shyma Elsayed  
Alexander Graul  
Derek Juneke  
Lisa Levine  
Catherine Piper Lowellen  
John G. Rittershaus  
Kristi McDonald-Davis  
Aditi Saran  
Sarah Lynn Trauterman  
Renee Zibari

**Univ of Texas at El Paso**

Lydia Kathleen Merriam-Pigg  
Amanda Arrieta  
Joshua Steven Arteaga  
Yesenia Caldera  
Anke de Moor  
Jesse Charles Dryer  
Isabel J. Gonzalez  
Yvette Gierca  
Belem G. Lopez  
Claudia Ochoa  
Perla E. Peña  
Claudia Rodriguez  
Bernadette Tellez  
Aldo Arturo Viramontes  
Laura Zambrano-Vazquez

**Univ of Texas Pan American**

Vania Barrera  
Rachelle Bavrenfeind  
Marc Garcia  
Ilana Gonzalez

William Roberts Foster Foster  
Ashley Gault  
Julia Bartmess LeVasseur  
Emily Alison Long  
Ashley Murphy  
Andrea L. Powell  
Jamie Schultis  
Adam H. Schwartz  
Meredith Thomas  
Lindsay Rae Trent  
Laura Walker  
Steven Michael Weiner

**Univ of the Cumberlandds (KY)**

Lesley Bryan  
Amy T. Carson  
Kevin Lynn Flora  
Kelly Mason  
Tiffany Taylo  
Charlene Yeong Xion Li

**Univ of Tulsa (OK)**

Elizabeth Amos  
Nancy Effner  
Sarah Huskey  
Alyse Kebert  
Samantha Overstreet

**Univ of Utah**

Ariann P. Begliarian  
Amanda R. French  
Andrea F. Kalvesmaki  
Yoshihiro William Karino  
Daniel G. Smith  
Cary R. Stothart  
David A. Zipperer

**Univ of Vermont**

Katherine Askinazi  
Jessica Jayne Beinhaar  
Megan Benay  
Darcy Bennett  
Joanna Berger  
Jenna Bergman  
Ellen Bluet  
Claire Bollinger  
Mallory Brickman  
Brittney Brooker  
Meghan Bulfin  
Julia Camuso  
Zoe Chapman  
Jacqueline Cole  
Cara Constable  
Lyndsey Marie Corkum  
Lindsay Cornelio  
Caleb Doyle-Burr  
Naomi Fener  
Matthew Friedman  
Patrick Giblin  
Lisa Goldberg  
Sarah Harris  
Stephanie Harris  
Stephanie Houle  
Molly Huyett  
Amelia Jayanty  
Sarah Kalkowski  
Raymond Ki  
Jamie Kramer  
Amanda Kutz  
Sherriana LaPierre  
Emily Major  
Megan McKeever  
Jennifer Mullin  
Patricia Newman  
Hayley Perelman  
Abigail Pierce  
Brittany Porter  
Jesse Rentz  
Kellie Sheridan  
Brittany Singer  
Carol Singh  
Emily Kim Strout  
Kathryn Towers  
Laura Weinberg  
Andrew Wick  
Nicole Wilner  
Danielle Xanthos

**Univ of Victoria (BC)**

Jaclyn J. Casler  
John R. Chauhan  
Ali A. Dohadwala  
Danielle Christina Greschner

Sara Elizabeth Ivens  
Stephanie John  
Brandon A. Lum  
Cenk Matalon  
Somayyeh Montazer-Hojat  
Helena R. Morris  
Amelia Elaine Scoones  
Sherie D. Welsford

**Univ of Virginia**

Ashley Anne Abesamis  
Bilal Ali Ahmad  
Katherine J. Ameringer  
Melissa Annette Bailey  
David M. Barnes, Jr.  
Brittany M. Berry  
Elise T. Bui  
Debbie Chen  
Harold W. Clark, III  
Caitlin A. Cole  
Kerilyn Bush Daniel  
Jessica Felice Finkel  
Katherine A. Henry  
Mary Kathleen Higgins  
Lauren C. Howe  
Alyssa Ann Jenkins  
Allison D. Kne  
Rachel K. Leary  
Adis Ljubovic  
Jennifer Elizabeth Marceron  
Catherine Monteith Marchetti  
Cynthia Marie Pantaleo  
Tony V. Pham  
Sara Marie Schmidt  
Adrienne Rose-Marie Schubert  
Alison R. Setia  
Mary A. Shelton  
Nicole Aughter Stiles  
Johannes Lucien Vermandel  
Laura Bryn Wegner

**Univ of Virginia's College at Wise (VA)**

Stephen Zachary Antonucci  
Natasha Bambarger  
Sonja D. Carver  
Brittany Dingus  
Kayla B. Dougherty  
Rachel Dye  
LeAnn Elswick  
Shaya Beth Hawkins  
Heather Hawthorne  
Kimberly Hayes  
Jenna Haynes

**Univ of West Alabama**

Audrey C. Faustima  
Josie L. Franks  
Nakieta M. Lankster  
Jennifer Lauth  
Tearica S. Lewis  
Khristy L. Measell  
Dana L. Seymour  
Michelle L. Skotzke  
Hollie M. Starr  
Natalia K. Sterzinger  
Michelle E. Tahlier  
Erica M. Teclaw  
Carolyn A. Uhl  
Lindsay N. Vieux  
Katie M. Von Holzen  
Darral H. Wagner  
Nicholas B. Westphal  
Cristina M. Wold

**Univ of West Florida**

Ronald Belter  
Jennifer M. Chambers  
Kiley Ellegard  
Natoshia Gallant  
Michael David Gibowski  
Rachel Ann Haarala  
Carol Singh  
Jennifer K. Hammond  
Kelley Ann Higginbotham  
Tamika O. Hope  
Aerial Kirtley  
Eric Anthony Kollar  
Melissa M. Lane  
Candace Mathis  
Codi Player  
Robert L. Randolph  
Jonathan Smith  
Kristen Williams  
Elizabeth Ashley Wilson

Univ of Wisconsin-Eau Claire  
Catherine M. Dorece  
Amanda Jordan Draxler  
Vanessa A. Durand  
Kayla Marie Edwards  
Jennifer A. Feeney  
Sarah C. Goman  
Chelsea Bianca Hedquist  
Jessica D. Heutmaker  
Melissa J. Lighthall  
Laura M. Matz  
Lauren E. Puhl  
Nicole Christine Scharrer  
Kyle J. Zander  
Ashley S. Zellhoefer  
Kelly Marie Zeman

**Univ of Wisconsin-Green Bay**

Sadie M. Armst  
Brian D. Bar  
Emily J. Bielinski  
Natalie M. Bressers  
Katherine E. Bruni  
Renee K. Buckley  
Briana K. Burkett  
Kaitlyn D. Carson  
Christina B. Cronin  
Tricia L. Dewey  
Dana M. Doute  
Amanda J. Downs  
Sheryl L. Drees  
Mary K. Frank  
Vanessa F. Freimuth  
Heather L. Furman  
Allison J. Gehrke  
Megan L. Graume  
Keith A. Hartleben  
Kristin M. Hochkammer  
Heather C. Imhoff  
Bethany F. Ivey  
Crystal L. Jushka  
Mollie R. Kaebisch  
Joseph D. Kennedy  
Lindsey J. Koehler  
Rebecca J. Lamb  
Carrie N. Laux  
Samantha R. Ledvina  
Amy P. Lossejyng  
Amanda P. Luedtke  
Jacob A. Mehring  
Adria M. Meyerhofer  
Matthew J. Micalichek  
Rebecca L. Miller  
Jaurdon M. Nelson  
Shannon C. Peterson  
Anna M. Reedy  
Jennifer M. Rehfeldt  
Michael A. Schachtner  
Jenna M. Schafer  
Desiree C. Schutte  
Dana L. Seymour  
Michelle L. Skotzke  
Hollie M. Starr  
Natalia K. Sterzinger  
Michelle E. Tahlier  
Erica M. Teclaw  
Carolyn A. Uhl  
Lindsay N. Vieux  
Katie M. Von Holzen  
Darral H. Wagner  
Nicholas B. Westphal  
Cristina M. Wold

**Univ of Wisconsin-La Crosse**

Jane W. Barton  
Julie Ann Bethke  
Aryn Rae Brunson  
Emily Ann Cross  
Melissa Jo DeLuser  
Danielle Rose Duley  
Jordan E. Ellison  
Tiffany J. Forde  
Stephanie T. Gilland  
Amanda Lyn Gipp

Maureen Hampton  
Sarah M. Jones  
Thomas J. Jubert  
Samantha S. Katerzynski  
Tegan Ventura Kleparski  
Lindsey L. Lohmiller  
Ashley E. Morris  
Ananda A. Poulson  
Caroline Kay Qualey  
Emilie Ann Ratner  
Angela Ann Rauchwarter  
Cassandra M. Riccio  
Kaitlin E. Rooney  
Rachel Lynn Rydel  
Mary Kathryn Santarelli  
Alyssa Joanne Schwark  
Rachel E. Shea  
Emily Elizabeth Stommes  
Marcia Iris Van Ryzin  
Amber Jean Voit  
Katie M. Wetts

**Univ of Wisconsin-Madison**

Stephanie Laura Bartell  
Cara Catherine Bauer  
Sarah J. Beckman  
Alissa Kathryn Benson  
Brittany Jolene Bice  
Kathleen Lara Bishop  
Jessica Leigh Bowell  
Mary Alden Boynton  
Nicole Anne Butterbaugh  
Mary E. Callahan  
Ryan W. Carpenter  
Camilia J. Cenek  
Shannon D. Chaplo  
Dylan J. Cass  
Kelly Anne Cozine  
Christopher R. Dillis  
Emily L. Eisenhardt  
Elizabeth C. Feit  
Joseph H. Ferrero  
John E. Fink  
Lindsay M. Hardy  
Bente Emily Hartwig  
Kayla Marie Hunt  
Bo Bae Jang  
Amanda L. Johnson  
Erin Kay Johnson  
Elizabeth Ashley Kelly  
Kerry Ann Langin  
Kristina M. Loeschner  
Catherine Mary Matloub  
Jessica R. Molinaro  
Daniel I. Mosincat  
Megan Jean Neumann  
Ashley Rose Niesen  
Stacey Leigh Paulos  
Aisha I. Pavelski  
Kelly Jean Pickett  
Rista C. Plate  
David C. Rozek  
Allison M. Schenk  
Brett J. Schilke  
Kristina Rose Schroeder  
Mia C. St. Clair  
Elizabeth Nan Strasfeld  
Lynn Thakkar  
Shauna Marie Weiskotten  
Allison Nicole Wojnar  
Rachel Josephine Zabit

**Univ of Wisconsin-Milwaukee**

Jessica Biba  
Brittany Boyd  
Melissa Brah  
Nicholus Crow  
Stacey Goettel  
Lorri Kais  
Lindsay Lueptow  
Linda Netherland  
Michelle Otto  
Alicia Pamperin  
April Rammer  
Rebecca Shefsky

# New Members

Heidi Ship  
Beth Steuer  
Michelle Thiel  
Ann Wood

## Univ of Wisconsin-Parkside

Stephanie M. Brinker  
Kellianna M. Heffner  
Jennifer E. Johnson  
Audrey M. Olsen  
Gloryanne Nicole Rosa  
Mara C. Silverberg

## Univ of Wisconsin-Platteville

Arley Nicole Armstrong  
Cathy R. Breuer  
Melissa Joy Bruederle  
Kimberly J. Curtis  
Bethany Lauren Egly  
Megan M. Fecht  
Whitney Nicole Foltz  
Victoria L. Goblirsch  
Lauren M. Juncer  
Christopher Martin Mitchell

## Univ of Wisconsin-River Falls

Rachel Alden-Anderson  
Erica Christine Bauer  
Danielle L. Berthiaume  
Anita Melodie Bont  
Gina C. Cianelli  
Tess C. Cole

Justin James Diercks  
Jaime Du Charme  
Kayla M. Gaulke  
Anna Marie Holz  
Holly Marie Lundgren  
Shenna Manteuffel  
Julie A. Markfort  
Andrea Joy Mellberg  
Kyle Geoffrey Norman  
Jeffrey M. Paterucha  
Gina Seaton  
Alexa Stevens  
John R. Strharsky  
Katie L. Weber

## Univ of Wisconsin-Stevens Point

Tsubasa Akanuma  
Angie L. Andres  
Amanda A. Baumann  
Melissa Marie Beck  
Jessica Nicole Blume  
Jeremiah J. Bowden  
Jonathan R. Britanyak  
Christina A. Burek  
Suzanne K. Cepolina  
Melissa A. Couillard  
Kelly Jo V. Eisenman  
Alexis A. Gonzalez-Martin  
Lindsay Jo Googins  
Jeffrey Paul Hayton  
Mee Kay Her  
Ciera M. Hipakka  
Eva Christine Igler  
Ryan James Kalpinski  
James D. Klein  
Kristin J. Konieczny  
Amanda Jean Kubokawa  
Rachel Christine Kuhl  
Vanessa Medina  
Benjamin William Mullins  
Kristen M. Nyholm  
Joshua Michael Ruk  
Malari J. Smith  
Shanna Pearl Towle  
Vanessa Ann Williams  
Emily Marie Winkler  
Lisa J. Wolf  
Brittany M. Yenter  
Natalie F. Yoder  
Charis A. Zmudzinski

## Univ of Wisconsin-Stout

Alicia Mae Frederickson

Dawn M. Glassbrenner  
Rachel Marie Herzog  
Kelly J. Just  
Katie M. Kozlowski  
Sadie Rose Larson  
Brittany J. Loew  
Tamra Lee Newman  
Allie R. Ramos  
Lexis K. Weiland

## Univ of Wyoming

Elizabeth Armstrong  
Jamin Blatter  
Mari Elizabeth Eisenhart  
Cory James Graham  
Kassidy Nicole Graham  
Jeremy Gross  
John Kindle  
Ryan C. McLeland  
Shayla McNiven  
Claire Naylor  
Lawrence J. Panas  
Maurissa Radakovich  
Jamaica Santos  
Melissa Schultz  
Tara Tilley  
Caitlin Wheatley  
Jacky Hope Wilson  
Ashley Wing  
Alysa B. Wismer

## Ursuline College (OH)

Michele T. Byrne  
Elizabeth Gadowski  
Michelle Glasmann  
Nicole Kline  
Nicole Leppert  
Jordan Pickwick  
Elizabeth Shoda  
Anne Stoner

## Utah State Univ

Bailey Bell  
Desiree Field  
Aaron Burke Garbett  
Michelle Ann Hansen  
Constance Ruth Johnson  
Chelsea K. Petersen  
Lane Cannon Porter  
Aaron John Smith  
Chad Wilford Walkenhorst  
Mike G. Worley

## Utica College (NY)

Jennifer Nicole Bryerton  
Margaret Martin Donahue  
John V. Giordano  
Audrey M. Kinsinger  
Jami A. Lyga  
Brittany L. Marley  
Marie Christine Nigro  
Ashley M. Roberts  
Frank Drew Russo

## Valdosta State University (GA)

Jesse Carter  
Jessica Edenfield  
Volha Gaskins  
Marcelle Medina-Smester  
Rebecca Miller  
Kristin Morrison  
Shannon Murphy  
Darya O'Keefe  
Lisa Plymel  
Heather Robinson  
Amie Satchell  
Amanda Williams

## Valparaiso University (IN)

Kiersten A. Camp  
Tricia L. Erdmann  
Ashley L. Funk  
Elizabeth M. Moore  
Kaori Naka  
Jeffrey S. Spicher  
Ryan N. Taber

## Vanguard Univ of Southern CA

Alyssa Annunzio  
Alissa Bartlett  
Warren Basile  
Elizabeth Boatright  
Jennifer Bradshaw  
Elizabeth Brine  
Vera Diaz Casale  
Tracey Claxton  
Christina Crandall  
Brandi M. Dorres  
Heather R. Feldman  
Eric Fiore  
Heather Forness  
Karen J. Hummel  
Alyssa Kennedy  
Jaclyn Kressin  
Sandy Lopez  
Natalie N. McCracken  
Heather Mesa  
Claire Naylor  
Elise Middleton  
Cyndee Montgomery  
Shandy Nobles  
Julie Norton  
Brian Novakoff  
Lowell Carl Renold  
Luisa Sanchez  
Catherine Schulz  
Shaile Speakman  
Marianne Taylor  
Meghan Walsh  
Ruthanne M. Wooten

## Virginia State Univ

Oluwakemi V. Ademulegun  
Tami S. Conway  
Kellie J. Cox  
Yvonne R. Crenshaw  
Nicosia J. Davis  
Chantel A. Hemphill  
Chanel R. Johnson  
Charity O. Jordan  
Bridgette L. White  
Marcina C. Whittington

## Virginia Union Univ

Jerrica LaToya Gadsden  
Christopher Joel Richardson  
LaChile Marie Turner  
Samantha Nicole Zimmerman

## Wabash College (IN)

Bryan D. Braasch  
David V. Braitsman  
Robert C. Brandt  
Mark B. Lewellyn  
Steven J. Miller  
Zachary A. Simpson

## Wagner College (NY)

Albane Bajraktari  
Stefani Lynn Fanara  
Ashley Mallen  
Amy Okwowski  
Jennifer Anne Opromalla  
Melissa Quiroz  
Megan Stolze

## Walden University (MN)

Theresa M. Bane  
Michael E. Bowen  
Jennifer R. Brimley  
Emma J. Brooks  
Shimeka Melinda Damon  
Ellen Dayan  
Karon Deshields  
Lynna Lan Tien Nguyen Do  
Karen D. Gaskins  
David T. Gusting Sr.  
Vivian M. Houston  
Michelle R. LaMasa-Schrader  
Robin Bradley Lowndes  
Melissa Susan Minardo  
Jackye Nixon  
Justin S. Panneck  
Michael John Reade  
Penny Cook Roberts  
DeJuana J. Smith-Gatling  
Kimberly Staten  
Justin W. Wilson  
Shannon K. Wollerman  
Robin Diane Wood-Moen  
Leah Zitter

## Walsh Univ (OH)

James W. Bell  
Renée M. Boswell  
Laura Michelle Briggs  
George A. Brimmer  
Emily Jo Casper  
Stephanie M. Cochran  
Stephen M. Craig  
Charlene M. Deiningter  
Kristen N. Etheley  
Audri M. Fendenheim  
Katherine F. Heakin

Michelle Ann Hrdlicka  
Autumn Nicole LaRiche  
Kellie Marie Malone  
Angie E. Ollis (Leight)  
Kari Lynn Patterson  
Derek R. Racicki  
Nicole L. Rataski  
Jacob S. Shanklin  
Megan Christine Shook  
Brittany Nicole Smart  
Brittany N. Wood

## Wartburg College (IA)

Mary-Kate Arnold  
Hannah Baker  
Malinda Groth  
Kelly Meyers  
Emily Morse  
Shane Nissen  
Rebecca Norton  
Elizabeth A. Peterson

## Washington & Jefferson College (PA)

Laura Christine Bebbko  
Carrie Lynn Connelly  
Rose Ann Cunningham  
Phillip Jeffrey Eaves  
Jaclyn Danel Joseph  
Zachary Scott Lewis  
Christopher F. Naccarelli  
Allie M. Wandrisco  
Tyler R. West

## Washington College (MD)

Marissa E. Babnew  
Ryan Geoffrey Beaton  
Erin R. Birely  
Shaina Leigh Garrison  
Michael A. Gillis  
Karen M. Hye  
Krista Lynne Jensen  
Allison Lynn Jones  
Kelsey Anne Kemp  
Audrey Rae Kossman  
Erin Elyse McMichael  
Capella Elisabeth Meurer  
Meaghan Chelsea Moxley  
Sarah Ofosu-Ameyaw  
Jennifer Tomkovich  
Caitlin M. Wise

## Washington St Univ

Loretta Lea Bateman-Heidemann  
Ellen Dayan  
Bryan M. Borgeson  
Charles J. Brocato, Jr.  
Alison E. Gothro  
Alma Jo Hargrove  
Kai-Ting Liao  
James R. Longabaugh  
Tanya Marie Martinez  
Carolyn M. Parsey  
Sara M. Pearson  
Tori Rae Smith  
Aubry Whitfield

## Wayland Baptist Univ (TX)

Melanie I. Anders  
Mindy Elaine Atkinson  
Jeanie Calzada Benitez  
Joanne Bigham  
Carrienne Caldwell  
Wendy A. Clason  
Lauren J. Collier  
Traci Renee Cox  
Lexy Anne Glass  
Teri Jo Gonzales  
Rebecca Ann Lang  
Larry Chris Lawler  
Stephanie Ann Lopez  
David C. McClung  
Monica Lynn McCormick  
Kristen M. Parrott  
April Ann Pierce  
Ashley R. Pyeatt

Amanda D. Russell  
Michelle S. Sanders  
Jaime R. Smith  
Rachel Anna Smith  
Denise Michele Weathers  
Leigh A. Wells  
Jay Jay Wiseman

## Wayne State Univ (MI)

Layal Abadi  
Amanda Earley  
Holly Felechak  
Raquel A. Hunter  
Tonya Jackson-Wilson  
Cole Lati  
Brittany McNeill  
Ryan K. Melcher  
Christina Safar  
Tanya C. Troy-Sanabria  
Zheni Wang

## Weber State Univ (UT)

Lisa Joan Araujo  
Le' Wanda M. Croft  
Yu-Shan Lin

## Wesley College (DE)

Melissa B. Monsivais  
Nicole Nordello  
Jenna S. Wiggins  
Tiffany Anna Wilhelm  
Mallory Dill  
Amado Mandujano  
Erika Olsen  
Melissa Ryan  
Christina Schmitt  
Tara M. Welsh

## West Chester Univ (PA)

Ashley Marie Baker  
Richard Edward Fernbaugh  
Rebecca A. Flock  
Jennifer Nicole Ford  
Kate Lauren Grah  
Nikki L. Gray  
Emily E. Helling  
Heidi Lynn Hoffmann  
Lauren A. Houlihan  
Skyelar Ivy Love  
Viola Irene Marrs  
Jessica A. McCray  
Kate M. Meyer  
Danielle Nicole Person  
Karigan Lea Ploof  
Kendra Elizabeth Pugh Pugh  
Brittany Beth Richmond  
Mindy Soo Sharp  
Kayla J. Shipman  
Andrea L. Yancy

## Western Michigan Univ

Shaina E. Barry  
Lydie E. Biedron  
Jordan M. Calhoun  
Melanie A. Dodge  
Michael E. Insalata  
Robert D. Long III  
James R. Mellor  
Todd A. Merritt  
Austin D. Mifsud  
Ellie B. Morris  
Vincent J. Rager  
Yannick Schenk  
Matthew D. Semelbauer  
Elizabeth A. Starland  
Allison K. Templeton  
Kevin P. Womack

## West Liberty State College (WV)

Johanna Marie Dorsey  
Rebecca Jeanette Edgell  
Jennifer Leigh Gruber  
Elissa Nicole Hostetter  
Amy Lynn Maloney  
Candy Anne Taylor  
Mandy Leigh Weyrich

## West Virginia Univ

Lindsay Colby Ames  
Sarah Christin Bittinger  
Marvella R. Boggs  
Becky Sue Bosman  
Margaret Ruth Carney  
Hilary Paige Clark

Julie Anne Crouser  
Hilary L. DeShong  
Deanna Renee Eberle  
David Thomas Estep  
Audrey Ashton File  
Emma Brownen Fredette  
Jennifer Fucci  
Brittany Marie Glass  
Sharon Jo Glassburn  
Gena Louise Hancock  
Ingrid L. Heinke  
Christine E. Kemmer  
Lora Smith Kovach  
Regan Whitney Last  
Kerri Elizabeth McDaniel  
Naomi Kim Panciera  
Kelly Elizabeth Polk  
Shantal Nicole Pugliese  
Ashlee B. Quintin  
Christopher Stephen Reynolds  
Tarin Ann Santamaria  
Christina Lynn Seeley  
Amanda Lynn Shanklin  
Ashley Nicole Shaver  
Marla Kaye Yates

## Western Connecticut St Univ

Daniel C. DeRosa  
Laurel M. Harmon  
Jennifer R. Heffernan  
Sarah Hemingway  
Nicole Lombardi  
Danielle Messier  
Caitlin Mulhare  
Adrienne Ostrove  
Chris Prorock

## Western Illinois Univ

Richard Edward Fernbaugh  
Rebecca A. Flock  
Jennifer Nicole Ford  
Kate Lauren Grah  
Nikki L. Gray  
Emily E. Helling  
Heidi Lynn Hoffmann  
Lauren A. Houlihan  
Skyelar Ivy Love  
Viola Irene Marrs  
Jessica A. McCray  
Kate M. Meyer  
Danielle Nicole Person  
Karigan Lea Ploof  
Kendra Elizabeth Pugh Pugh  
Brittany Beth Richmond  
Mindy Soo Sharp  
Kayla J. Shipman  
Andrea L. Yancy

## Westfield State College (MA)

Corrine Beckwith  
Lindsay Megan Bertrand  
Michelle Boncore  
Alisha M. Carr  
Kelly L. Corrao-Raiche  
Kyle Jason Cortis  
Katrina M. Crofts  
Elizabeth Czarnecki  
Colleen E. Dalton  
Kelly Dansereau  
Elizabeth J. Covertly Dey  
Shanna Fecto  
Kelley Fitzgibbons  
Samantha Florentino  
Cindy M. Gendron  
Melissa Gilbert  
Katie L. Gorman  
Sarah Grandfield  
Kelly Karalekas  
Douglas W. Landry  
Maria C. Letasz  
Amanda J. Lichte  
Jessica Lyons  
Jessica E. Michon  
Jennifer Morrill  
Stephani Morrill  
Emily B. Olson  
Kimberly Roach  
Nicole M. Saue  
Stacey Sheehan  
Alyssa F. Solomon  
Felicia R. Such  
Lauren Vanden-Bulcke

## Westminster College (MD)

Sara Anne Herman  
Jessica Lauren Johnson  
Joshua David Ray  
Carina Sorocanu  
Alicia Desiree Ware

## Westminster College (UT)

Angela Andrade  
Ann Green  
Audrey Anne Jones  
Alysha Kowalczyk

Scott Harrington  
Ashley Harris  
Nicole Langer  
Jessica Luddy  
Kyrstyn Petrucelli  
Christina Porpora  
Rebecca Raymond  
Megan Roberts  
Daniel Russo  
Chamez Schmidt  
Kristin Slyne

## Western New Mexico Univ

Spencer Allred  
Jessica Cordova  
Oswaldo Cortes  
Matthew J. Emery  
Robin N. Lovato

## Western Oregon Univ

Stacey Bennett  
Caterina Cortese  
Roxanne Crossley  
Ryan Gordon  
Alison Michalek  
Jennifer Mill  
Jennifer Pastorino  
Diana Pineda  
Amber Sams

## Western St College of Colorado

Shawna Hope Campos  
Luke Jonathan Chambers  
Holly P. Hedstrom  
Jennifer C. Hockman  
Julia Nicole Larson  
Kimberly Erin MacKay  
Rachel Grace Morrison  
Felicia Ann Mowers

## Westfield State College (MA)

Corrine Beckwith  
Lindsay Megan Bertrand  
Michelle Boncore  
Alisha M. Carr  
Kelly L. Corrao-Raiche  
Kyle Jason Cortis  
Katrina M. Crofts  
Elizabeth Czarnecki  
Colleen E. Dalton  
Kelly Dansereau  
Elizabeth J. Covertly Dey  
Shanna Fecto  
Kelley Fitzgibbons  
Samantha Florentino  
Cindy M. Gendron  
Melissa Gilbert  
Katie L. Gorman  
Sarah Grandfield  
Kelly Karalekas  
Douglas W. Landry  
Maria C. Letasz  
Amanda J. Lichte  
Jessica Lyons  
Jessica E. Michon  
Jennifer Morrill  
Stephani Morrill  
Emily B. Olson  
Kimberly Roach  
Nicole M. Saue  
Stacey Sheehan  
Alyssa F. Solomon  
Felicia R. Such  
Lauren Vanden-Bulcke

## Westminster College (MD)

Sara Anne Herman  
Jessica Lauren Johnson  
Joshua David Ray  
Carina Sorocanu  
Alicia Desiree Ware

## Westminster College (UT)

Angela Andrade  
Ann Green  
Audrey Anne Jones  
Alysha Kowalczyk

John C. Lyman Jr.  
Jayci Robb  
Erik Tamminen  
Natalie Thorne  
Michelle Wilkes

### Westmont College (CA)

Anna Marie Christner  
Rebecca Justine Grant  
Elyse Martina Safko  
Kristen I. Shomber  
Ryan M. Thomas  
Jared R.D. Wilke

### Wheaton College (IL)

Molly Aeschlemon  
Sara Bock  
Alicia Glaze  
Kristina Jordan  
Larissa Smith  
Jill Stiepan  
Ashley Wilkins

### Wheeling Jesuit Univ (WV)

Katie M. Elliott  
Andrew S. Groves  
Vanessa A. Ilover  
Bethany M. Kerwood  
Rachel M. Lee  
Deanna E. Phillips  
Justin P. Schmitt  
Amanda N. Stover  
Audrey K. Tucholski  
Paula J. Webster  
Kristian E. Winters

### Whittier College (CA)

Jessica Alejandra Cerda  
Jason A. Harney  
Alexandra Leah Holtz  
Tanya Michelle Mansir

Laura Medina  
Jesse Leigh Olague  
Angela M. Pietrantonio  
Jacqueline M. Ragusa  
Rob Anthony Regiec  
Lisa Marie Stedman-Falls  
Alyssa K. Tao  
Jennifer Leigh Tennille  
Christopher Robert Villanueva  
Peggy W. Weerasaeti

### Widener University (PA)

Courtney M. Floyd  
Denise Georganas  
Sonia Solomon  
Heather L. Waite

### Wilkes University (PA)

Nydia Assaf  
Kayleigh Ann Conway  
Khushbu D Desai  
Nicole R Frail  
Lindsey M Klisch  
Jenna Kuckla  
Anna Christina McFadden  
Lindsey Adrienne Sabol  
Rachel M Tretiak

### Willamette University (OR)

Rebecca Ashley DeMarest  
Emily Claire Maxwell

### William Jewell College (MO)

Sara R. Auxier  
Brittany L. Edwards  
Michael P. Holmes  
Britney M. Holtgrewe  
Jonathan Alexander Saxon  
Laura Elizabeth Van Biber  
Rachel L. Vig  
Alexander Jonathan Williams

### William Paterson

University (NJ)  
Jennifer Michele Bucci  
Lindsey Renee Busse  
Stephen Dawson  
Jennifer Cindy Finkle  
Jessica M. Fitzpatrick  
Michelle Elizabeth McKenney  
Linnea Ellen Middleton  
Tamer N. Mosaad  
Nadine Michelle Niles  
Mariana Renna  
Lauren Brittany Ruocco  
Dimetri Teresh  
John Michael Urban  
Linda P. Wolfson

### Wintthrop University (SC)

Amy L. Adamson  
Julia Marie Brown  
Erin K. Coffren  
Erin Samantha English  
Patience N. Evans  
Lamar J. Fyall  
Ebony D. Green  
Jennifer D. Holbrook  
Joy Elizabeth Manuel  
Jennifer Lauren Petty  
Asher Demaya Ramsey  
Nicole Elaine Van Heck  
Brandy Rae Werner  
Natalee Kristin Woodard

### Williams Baptist College (AR)

Anisha Lynn Baxter

### Winona State Univ (MN)

Abigail L. Aylward  
Erica L. Behrens  
Cassandra S. Bothwell  
Jaclyn A. Brink  
Jessica D. Brink  
Jordan M. Corrigan  
Paula F. Fuchs  
Krystle E. Gutting  
Samantha A. Isakson  
Cheryl L. Johnson  
Jonathan G. Kimmes  
Elizabeth M. Krueger  
Siew Shen Low  
Christina J. Loyas  
Kelly A. Lyman  
Paul K. McIntyre  
Megan M. Roethke  
Alyssa M. Schultz  
Danielle M. Serres

Lindsay T. Sinz  
Amber Kotlarz Symicek  
Ryan W. Tienhaara  
Sarah Jane Willard  
Sara E. Winkler  
Stacy J. Yohe  
Kendra A. Zacholski  
Daniel J. Zielinski

### Wittenberg University (OH)

Jessica Anne Baldridge  
Carolyn S. Boggs  
Betsy Renay Brown  
Amanda Beth Brust  
Suzanne Marie Fuhrman  
Christina E. Irwin  
Kendra A. Plant  
Abigail Rae Sjostrom  
Hannah Lynn Thevenow  
Kara R. Whitacre

### Wittenberg University (OH)

Jessica Anne Baldridge  
Carolyn S. Boggs  
Betsy Renay Brown  
Amanda Beth Brust  
Suzanne Marie Fuhrman  
Christina E. Irwin  
Kendra A. Plant  
Abigail Rae Sjostrom  
Hannah Lynn Thevenow  
Kara R. Whitacre

### Worcester State College (MA)

Lorelei Lynn Anisko  
Angela M. Annunziata  
Cassie-Lee Backstrom

Christine Becerra  
Cheryl Yvonne Belanger  
Alyssa Beth Brewer  
Heidi M. Burke  
Alexa R. Burnham  
Kathleen Michelle Clark  
Miriam A. Curini  
Sarah E. Decoteau  
Claire Anne Despres  
Caitlin Desrochers  
Ashley M. DiCiccio  
Paula L. Edmonds  
Joshua S. Fickett  
Caitlyn E. Gaughan  
Alexis Healy-Wurzburg  
Sara Elizabeth Jastrzebski  
Ashley L. Kalel  
Lindsey Kate Laflamme  
Ashley L. Kalel

Beverly Ann Lavallee  
Kyle D. Ledoux  
Heather Ann Lesniak  
Molly Kathleen Maguire  
Christopher Lee Manos  
Caitlin E. McSweeney  
Nicholas A. Monfredo  
Christine J. Mosher  
Jennifer M. Mulherin  
Grace N. Ngugi  
Stephanie L. Nichols  
Jessica Lyn Pavao  
Jeffrey J. Perron  
Danielle A. Peters  
Allison Marie Petri  
Mary Jane Rosati  
Karina M. Sanchez  
Heather M. Soderman  
Colleen M. Sullivan  
Kimberly A. Suski

Jonida Theodorraqi  
Becky C. Tucker  
Jaimie L. Venini  
Janice M. Wolverton  
Jennifer M. Zelent

### Wright State Univ (OH)

Stephanie Lynn Allen  
Melanie Jean Alley  
Brittney Elizabeth Brownfield  
Ashley E. Buirley  
Stephanie L. Carolan  
Dorothy R. Carter  
Zachary Wayne Fletcher  
Leslie R. Greenfield  
Michael Virgil Grissom  
Tina Marie Gunn  
Kristy L. Hrinko  
Kristenne L. Kayler  
Kellie D. Kennedy  
Kristin Nicole Krischak  
Irene Monique Kusko  
Frederick A. Patten  
Sheldra A. Prewitt  
Alicia Nicole Price  
Melanie Reva Pugh  
Shannon E. Ray  
Joshua J. Reed  
Diane Marie Ritter  
Cynthia L. Rogers  
Dana Elizabeth Swindell  
Steven W. Tamborski  
Heather Ann Williams

### Yale University (CT)

Henry M. Agnew  
Jenny Y. Baik  
Wilma Alice Bainbridge  
Andrew Ward Bartholomew  
Lucas Bronson Bermudez  
Jacob Kyle Bruene  
Stephanie M. Chan  
Alexander J. Civetta  
Elizabeth P. Clark-Polner  
Rebekah C. Diamond  
Moirra Rose Dillon  
Brian D. Earp  
Steven Arthur Melbourne Felix  
David J. Finner  
Robert M. Gohrke  
Jonathan Sandor Goldman  
Elizabeth J. Hoffman  
Jane L. Hur  
John Alexander Johnson  
Elizabeth Blair Kenney  
Joel Weber Knopf  
Emily Clancey Lechner  
Adriane Ann Levine  
Sydney Margot Levine  
Rosa Li  
Tanya Marie Marton

### Xavier University (OH)

Erik R. Alanson  
Katherine E. Buxton  
Tracy Gnadinger  
Katie Greene  
Suzanne Hoskin

David Kelly  
M. Michelle Manegold  
Mary Bridget Mathews  
Logan McCarthy  
Jeff Meindert Jr.  
Molly O'Connell  
Caroline Richardson  
Lauren Staley  
Lisa Suttman  
Trisha Taylor  
Kyle Wendling  
Katharina Elisabeth Wetterau

### Yale University (CT)

Henry M. Agnew  
Jenny Y. Baik  
Wilma Alice Bainbridge  
Andrew Ward Bartholomew  
Lucas Bronson Bermudez  
Jacob Kyle Bruene  
Stephanie M. Chan  
Alexander J. Civetta  
Elizabeth P. Clark-Polner  
Rebekah C. Diamond  
Moirra Rose Dillon  
Brian D. Earp  
Steven Arthur Melbourne Felix  
David J. Finner  
Robert M. Gohrke  
Jonathan Sandor Goldman  
Elizabeth J. Hoffman  
Jane L. Hur  
John Alexander Johnson  
Elizabeth Blair Kenney  
Joel Weber Knopf  
Emily Clancey Lechner  
Adriane Ann Levine  
Sydney Margot Levine  
Rosa Li  
Tanya Marie Marton

Emily Clarice Ho Matthews  
Katherine Fischer McCoubrey  
Lisa C. Miller  
David T. Newman  
Caroline K. Nguyen  
Benjamin A. Orlin  
Kevin Park  
Raymond Young Park  
Keneisha Rachelle Sinclair  
Turner Helen Smith  
Heather M. Stoller  
Che-Yu Jeffrey Tai  
Minh Ngan Tran  
Diana Maria Tucci  
Logan Leigh Vincent  
Sarah Elizabeth Watson  
Kara Grace Weisman  
Kristen P. Wilk  
Goh Eun Yoon

### Yeshiva University (NY)

Kelly H. Catanese

### York College of Pennsylvania

Stacy Lynn Cooper  
Erin Nicole Cosgrove  
Mindy S. Donnan  
Erica Lynn Dunn  
Natasha L. Hidden  
Lisa J. Kasper  
Marie E. Keffer  
Casey Chamberlain Knauss  
Kristen Jennifer Koons  
Laura Nicole Miller  
Christine L. Rassa  
Erica J. Robak  
Erin M. Scott  
Lauren E. Streeter



This year, National Office staff had the honor of attending regional conferences across the U.S. Needless to say, the office is really buzzing about the great experiences meeting Psi Chi members. Thanks for making us feel welcome in your region!

At RMPA, I had the privilege of witnessing my first induction ceremony. Dr. Eric Landrum (faculty advisor) invited me to the **Boise State University** induction held immediately following the awards reception. Twenty-four new members were inducted that night with a candlelight ceremony (*top, left*). In charge of events were Psi Chi officers (*bottom, from left to right*) Lindsey Alen, Sherena Perry, Kristin Bowman, Chuck Varela, Amber Klein, and Katy Davies.

—S.Iles



With over 1,000 chapters across the country, Psi Chi members can make a significant impact on their communities. Let us know what your chapter has been doing and share your fundraiser ideas with others. See submission information listed below.

### Submission deadlines\*

Fall: July 1

Winter: October 1

Spring: December 15

Summer: March 15

\*Reports received (postmarked) after the deadline will appear in the next issue of *Eye on Psi Chi*.

► [www.psichi.org/chapters/reports.asp](http://www.psichi.org/chapters/reports.asp)

### Submission specifications

- Only activities that have already occurred and are submitted in paragraph form will be published. Do not send future plans, calendars, or summarized lists.
- Limit reports to 250 words. If you wish to report more extensively on a special activity, series of programs, etc., contact the National Office at [eye@psichi.org](mailto:eye@psichi.org).
- Write your report in the third person rather than the first person (e.g., "the chapter sponsored" vs. "we sponsored").
- Include full names, degrees, and titles of speakers/leaders, their institutions, and their topics.
- Report chapter events such as: discussions, lectures, meetings, socials, fundraising events, conventions, field trips, and honors received by students, faculty members, and/or the chapter.
- Report attempted solutions to chapter problems—those that were effective and those not so effective.
- Color photos are welcomed; the number of photos per chapter is limited to two per issue. Include accurate, typed captions. Photos may be mailed (include a self-addressed, stamped envelope for returned photos) or emailed to [psichi@psichi.org](mailto:psichi@psichi.org). For digital photos, email only *high-quality resolution images* (600KB) using a 3-or-higher megapixel camera. *Do not send digital printouts from a photo quality printer.*

### Abbreviations:

APA	American Psychological Association
APS	Association for Psychological Science
EPA	Eastern Psychological Association
MPA	Midwestern Psychological Association
NEPA	New England Psychological Association
RMPA	Rocky Mountain Psychological Association
SEPA	Southeastern Psychological Association
SWPA	Southwestern Psychological Association
WPA	Western Psychological Association

## Eastern

### Kutztown University (PA)

The Psi Chi Chapter of Kutztown University (KUP) held two general membership meetings where members were informed of upcoming volunteer and research opportunities. Members held two successful fundraisers: a bake sale in October 2007 and a Friendly's Restaurant Fundraiser Event in February 2008. The chapter also hosted an informative graduate school presentation with KUP's psychology club. Drs. Matthew Heinly and Matthew Dohn spoke to all psychology majors about graduate school options. In collaboration with 14 local colleges and universities, Psi Chi organized the Kenyatta University Book Drive Service Learning Project in September 2007. The Book Drive helped to establish the psychology library at Kenyatta University, Kenya. Over 300 psychology books were collected and donated to the library in Africa.

The chapter was granted a Psi Chi Student Conference Grant for their 4th Annual Psychology Student Research Conference and advertised the conference to over 20 local colleges and universities. This year marks the chapter's largest number of student presenters to date (35 students). It sponsored the keynote speaker, Dr. Peter Langman (KidsPeace), who has done extensive research on the psychology of school shooters.

This year, the chapter voted in the Psi Chi National election. The officers created three new annual psychology professor awards, which were voted upon by Psi Chi members. The awards include Best New Psychology Professor, Best Psychology Teaching Professor, and Best Psychology Academic Advisor. These awards were given at the KUP Psi Chi Induction Ceremony.

### Rhode Island College

The Rhode Island College Chapter, along with the Rhode Island College Psychological Society and an upper level psychology class, held an Adopt-A-Shelter program on campus. They reached out to the campus and its surrounding communities for items such as clothes, food, toys, books, toiletries, and can openers. Enough items were collected to fill a small room on campus. These items helped supply four area shelters. An exercise in community and giving back, this Psi Chi event was a great success.

### Slippery Rock University (PA)

The chapter of Psi Chi had a very busy yet fun and productive spring semester. Members engaged in several service projects including volunteering at a drop-in center and playing bingo with residents with serious mental illness. Also, every Monday members of the chapter volunteered at a local Crisis Pregnancy Center and served as judges at a regional junior high and high

school science fair. Psi Chi was also present to help during an event organized by the chapter president and advisor: an Eating Disorder Panel that brought students and community members together to learn about eating disorders. Members continued to tutor students in psychology classes throughout the year. Activities included an annual Relay for Life fundraiser and social event and a formal inductions ceremony held at a banquet hall. The chapter continued to raise money by working at a Teacher Job Fair on campus. For fun, the chapter planned a surprise retirement party for a professor in the psychology department.

### Washington College (MD)

The Washington College Psi Chi Chapter built a team of five tutors to work with all students in the general psychology class and with students enrolled in psychology statistics. The project manager was Katie Juromski.

The chapter built a boat for the 2007 Washington College Riverfront Festival cardboard boat regatta. The boat was named the *Freudian Slip* and crew members dressed as Sigmund Freud. The four person team, including Psi Chi faculty advisor Dr. Kevin McKillop, finished the 100 meter course second to last. The crew received the award for the most team spirit.

The chapter designed a list of questions that all graduate school bound psychology students should ask their professors. The premise of the project was to prompt all psychology majors to develop questions that they had not thought to ask. Washington College psychology professors and the College Career Center offered their insights about the graduate school process. Psi Chi members Laura Morett and Spencer Case were the project managers.

The chapter contributed to the decoration of the psychology wing of the Dunning-Decker Science Center. They created a bulletin board displaying research opportunities, summer jobs, research conferences, and guest lectures. The board was constructed and managed by Psi Chi members Courtney Milton and Katie Juromski.

The chapter worked with professor Dr. George Spilich (Washington College) to organize a dinner and self-defense training session that allowed psychology students to network with graduate professors Drs. Don Leitner and Philip Schatz (Saint Joseph's University; PA). The project was managed by Arielle Brown.

The chapter sold Halloween candy to the Washington College community. The funds (\$100) were donated to the National Alliance on Mental Illness in Maryland (NAMI) and the project was managed by Jenna LaPointe. The chapter hosted guest lecturer Dr. Diane Finley (Prince George Community College, MD). Dr. Finley discussed the application and practical uses of sports psychology. The project was managed by Arielle Brown.

Psi Chi members of the Washington College Department of Psychology challenged the Department of Biology and the Beta Beta Beta Biology Honor Society to a round of bowling! Psi Chi emerged victorious over the department of biology. The project was managed by Craig Chilton.

The chapter assisted with the organization of the Radcliffe Creek Lecture Series at a local special needs school. Psi Chi members ushered and helped clean up after the events. Michele Laque, Laura Morett, and Arielle Brown were involved with the series.

## Midwestern

### Central Michigan University

In the 2007–08 year at Central Michigan University, Psi Chi was involved in many fundraising opportunities, provided its members with research presentations, and held numerous social events. Psi Chi provided its members with opportunities and real-life experiences to help them achieve success in the field of psychology.

The general meetings included a graduate panel in which students were able to hear firsthand experiences on being admitted to and succeeding in graduate school. Other general meetings included professionals in psychology and related fields; class hash, where students got a chance to talk about classes and professors; and a stress reduction seminar. In order to prepare undergraduates for their future in graduate school, Psi Chi provided a free practice GRE test for the students each semester.

While general meetings are important to inform students about new and interesting information and research in psychology, the chapter also believed that volunteering and social events were essential. Psi Chi actively participated in Relay for Life and volunteered at the community's Humane Society and Soup Kitchen.

Social events, including bowling and eating at local restaurants, have been a great way for students to get to know fellow members outside the classroom. Psi Chi members also had the opportunity to present their research at various conferences across the country and have been fortunate enough to attend the Psi Chi Regional Convention at MPA every year since 1997.

### Creighton University (NE)

It was an exciting 2007–08 school year in Psi Chi with numerous philanthropic, social, and academic events. In the fall, the chapter helped fundraise for leukemia research while enjoying the beautiful weather during the walking event. Later in the semester, students and faculty members took a break from schoolwork and relaxed in activities such as the fall picnic and the Christmas party. During the spring semester, students showed their competitive side during the annual Psychology Quiz Bowl. They also

participated in various fundraising activities including selling baked goods and psychology T-shirts. In addition, many Psi Chi members traveled to local and national conferences throughout the year to present their undergraduate research projects. Lastly, Psi Chi members helped to create a psychology club on Creighton University's campus in order to allow more students, especially freshmen and sophomores, to get involved in psychology-related social, service, and academic events. Several new members were inducted during the school year, and the chapter looks forward to the 2008-09 year with its new officers!

**Eastern Michigan University**

The members of the Eastern Michigan University (EMU) Chapter of Psi Chi were very busy recruiting new members, initiating new chapter projects, and conducting research. Members of the chapter spoke to psychology classes in an effort to encourage bright new psychology students to become involved with Psi Chi. In addition, the chapter, in conjunction with the EMU Psychology Department, created a psychology section for EMU's annual Family Day. Faculty, staff, and their families could come experience rat training, optical illusions, creating their own "ink blots" and learning about operant and classical conditioning through videos and demonstrations.

Members of the chapter were also busy conducting their own research and assisting with faculty and graduate student research. Ashley Wiedemann (vice-president) and Lorrienne Kuykendall (historian) worked with faculty and graduate students on a body image study that was accepted as a poster presentation at the MPA convention. Whitney LaBeau (secretary), Danielle Nicholls (president), and Ana Tindall (vice-president) conducted research in conjunction with Dr. Alissa Huth-Bocks (faculty sponsor) and graduate students studying high-risk pregnant women and their perceptions of their babies prenatally. Danielle Nicholls (president) was awarded a fellowship from the EMU Honors College to continue her work on an honor's thesis which studies whether theoretical differences between psychology and social work majors leads to differing treatment methods. This study was submitted for consideration to the 2008 National Collegiate Honors Council (NCHC) Annual Conference.

**Emporia State University (KS)**

The spring semester for the Psi Chi chapter was very active and rewarding. Raising funds for the APA convention in Boston was the main goal with events such as a Bake Sale, Poker Night, and the annual Administrative Professionals' Day Fundraiser. The chapter contributed food and drinks to a Chili Cook-Off that was hosted by the psychology department. Regarding community service, members performed their



Psi Chi students of the **Coppin State University (MD)** Chapter at their induction ceremony.



**Dowling College (NY)** Psi Chi Chapter visits the Brookhaven National Laboratory Neuropsychology facility.



Dr. Tes Mehring, Dean of the Teachers College, was the keynote speaker at the initiation ceremony for the **Emporia State University (KS)** Psi Chi Chapter. Dr. Mehring (*center*), new initiates, chapter members, and advisor are pictured.



Psi Chi members Jessica Revay, Christy Genova, Molly Rafferty, and Matt Long of **Longwood University (VA)** Psi Chi.



Members of the **Washington College (MD)** Psi Chi Chapter compete in the university's cardboard boat regatta. Crew members of the *Freudian Slip* (*front to back of boat*) were Jenna Lapointe, Spencer Case, Katie Juromski, Kevin McKillop, PhD.

## Chapter Activities

**Grand Valley State University (MI)**  
Psi Chi officers award Dr. Hendersen with the title "Professor of the Year" in recognition of his outstanding academic achievements. *From left to right:* Melissa McDonald (president), Dr. Bob Hendersen, Dan Shannahan (vice-president), Danielle Eisenhauer (treasurer).



Leah Wood (president) and Whitney Kelsey (treasurer) of **Murray State University (KY)** decorated and updated the Psi Chi bulletin board. The board displayed important dates, Psi Chi facts and membership benefits, pictures of past events, and graduate school information.



Psi Chi members of the **Southeast Missouri State University** Chapter preparing to pass out condoms and encourage safe sexual practices for Sexual Responsibility Week.



New Psi Chi inductees of **Belmont University (TN)** Psi Chi Chapter.



The **Millersville University of Pennsylvania** Chapter collected two vanloads of nonperishable items for the Lancaster, PA, Clare House, which is a shelter for homeless women and their children. In front of some of the donated items are, *from left:* Nicolle Nestler, Danielle Martin (treasurer), Jennifer Powell (Executive Director of Clare House), Charlene Welsch, Heather Moyer (secretary), and Shanon Harter Bower (office manager of Clare House). Ms. Odenwalt, who is currently an adjunct faculty in Millersville's Psychology Department, organized the drive and was the Millersville Chapter Psi Chi president (2003-05) when she was a graduate student. Ms. Bower was inducted into Psi Chi prior to her 2007 graduation from Millersville.

bi-annual Adopt-A-Highway cleanup on a two-mile stretch of highway, and they volunteered for Rebuilding Together—a program to renovate community housing. The highlight of the semester was the Great Plains Students' Psychology Convention hosted by the psychology department with members greatly involved in the production of the conference. The new football coach at Emporia State University, who was a psychology major, gave an invited address on the relationship between psychology and sports. New enthusiastic student initiates were inducted into Psi Chi at the Initiation Banquet and Ceremony. The last Psi Chi event for the semester was a successful Spring Luncheon and Research Day.

#### Grand Valley State University (MI)

In the beginning of the year, the chapter held an induction ceremony for new members in conjunction with the annual Professor of the Year recognition. This event gave students who were new to the chapter, and relatively new to the department, a chance to see a great instructor at Grand Valley—Robert Hendersen. Professor Hendersen holds a PhD in experimental psychology from the University of Pennsylvania and was the recipient of the Professor of the Year award. Dr. Hendersen's talk entitled "Rousing Browsing" inspired those in attendance to read a variety of articles/studies/literature related to psychology to enhance their experience and broaden their minds.

Bimonthly meetings were held to give members the chance to hear faculty speak about a variety of topics as well as to discuss chapter issues. More significantly, the Community Service Committee developed important relationships with service providers in the area so that members were able to participate in a multitude of service activities such as working with the Red Cross, helping at a women's shelter, raising \$306 for muscular dystrophy, and assisting at the Grand Rapids Children's Museum.

A new tutoring system was also created wherein members had office hours available so that they could instruct larger amounts of students than in the previous practice of individual tutoring. The chapter's individual tutoring program is still available, but the office hour addition was needed to accommodate growing demand for tutoring at Grand Valley.

#### Indiana University Purdue University—Fort Wayne

In January of 2008, the chapter had a community service event at the Community Harvest Food Bank. Four members went out and helped sort food. Also in January, the chapter held its first meeting of the semester where it voted on a new treasurer, Joel Sprunger. In February, the chapter held a Valentines Day fundraiser where it sold hot chocolate and candy hearts. At the February meeting, topics included Spring

Break Protection Awareness Week, Eating Disorder Awareness Week, the Health Fair, new fundraiser ideas, and an induction dinner. In addition, faculty from the psychology department came and spoke about their research.

#### Missouri Western State University

The chapter raised money to provide students with scholarships to go to the MPA conference. People donated money towards the psychology professor of their choice. The two professors who received the most money were the ones that got a pie in the face. This year, the professors were Drs. Teddi Deka and Russ Phillips. The chapter also painted the foyer area of a boys dorm at a local children's home.

#### Morningside College (IA)

The Morningside College Psi Chi chapter had a busy fall with a Welcome Back party for the new psychology students. Also honored at the party was new faculty member Dr. Kim Christopherson and returning faculty member Dr. Susan Burns. In October, the chapter initiated six inductees. Initiation consisted of a formal ceremony and a fun dinner at a local Applebee's. During November, Psi Chi members helped the department host their annual Psych Follies at Famous Dave's restaurant. Faculty and students gathered together to recognize top graduating seniors and to poke a little good-natured fun at each other. Also during November, Psi Chi organized a campus-wide food drive to support its local Sioux City Food Bank. In December, Psi Chi students hosted a mid-finals relaxation party to listen to Christmas music, eat seasonal food, play games, and just chill out. It was a nice way to wrap up the end of the semester.

#### Ohio State University—Newark

In February, the chapter held a dog-themed bake sale to benefit Angel Paws Animal-Assisted Activities and Therapy, which is a local organized pet therapy program. Angel Paws and the local library collaborated to create a program entitled "Puppy Tales With Angel Paws/READ." This program promotes children who may need encouragement to read for pleasure. It also helps them to boost confidence and improve communication skills. Psi Chi members donated bake-goods in the shape of dog bones, dog food, and dogs. One member also donated homemade dog treats. The bake sale raised \$160. An additional bake sale raised \$60 for PAVE (Prevent Assault and Violence Education), a local program that educates middle school students about violence prevention.

#### Southeast Missouri State University

The chapter held frequent officer meetings to plan events for the spring semester. In February, the chapter participated in Sexual

Responsibility Week and Black History Month. For Sexual Responsibility Week (February 10-16) and National Condom Day (February 13), the chapter disbursed 500 condoms to students on campus. The disbursed condoms had informational labels with statistics on STDs and safe sexual practice. To celebrate Black History Month, the chapter made a bulletin board featuring famous Black psychologists. On March 5, 2008 the chapter inducted eight new members at the spring 2008 induction ceremony.

#### University of Central Missouri

One of the first service projects for the Psi Chi chapter was tutoring sessions for students of undergraduate psychology courses. This has become a standing service project that many professors of the University of Central Missouri have come to rely on. Another service project hosted by the chapter was a graduate school workshop. Psychology professors were invited to help prepare students aspiring to attend graduate school. A brief presentation was made on how to write a vita and a statement of intent. The remainder of the workshop was allotted for beginning or revising these items with the aid of psychology professors. Several students took advantage of this opportunity and received a head start on their applications. Psi Chi members also raised close to \$200 through their Panhandling Professors and Pupils program for the local Christmas store that provides Christmas dinners and small gifts to local families. For one day, both professors and pupils competed against one another to see who could panhandle the most funds through saxophone and guitar playing and other acts. The chapter also embraced the Christmas spirit by playing Santa and answering letters from a local 3rd-grade class. A final project for the chapter was to bring in a speaker on forensic psychology. The chapter received funds from the Student Finance Committee for the project.

#### University of Illinois at Chicago

The chapter sponsored a number of events that benefited the University of Illinois at Chicago (UIC) community starting August 2007. The chapter's first event was Fall Matchmaker to connect potential undergraduate research assistants with faculty and graduate student researchers. The chapter sponsored a Spring Matchmaker as well. In addition, the chapter sponsored a panel of UIC graduate students discussing their experience in graduate school. Other panels included different options for undergraduates interested in pursuing PhD and PsyD graduate degrees and "What to Do With a BA in Psychology" for undergraduates who would be entering the working world directly after graduation. The chapter also held a series of very successful fundraisers to help pay for undergraduate scholarships. One of the chapter's graduate

student members, Jess Salerno, received a 2007–08 Psi Chi Graduate Research Grant.

## Southeastern

#### Belmont University (TN)

During the 2007–08 school year, the chapter participated and hosted convocation events, inducted qualified new members into Psi Chi, and served the student body throughout the year. The induction ceremony was hosted at the home of psychology department chair Dr. Pete Giordano. Seven new inductees were added to the chapter in a formal ceremony followed by a home cooked meal which was enjoyed by all.

Psi Chi hosted a convocation event on February 13 entitled "The Psychology of Love." The speaker of this well-attended event, Dr. Donald Harvey, is a marriage and family counselor as well as professor of graduate psychology at neighboring Trevecca Nazarene University in Nashville, TN.

The chapter also participated with other departments in the school of sciences in a campus-wide Brain Awareness and CSI Week. For Brain Awareness Week, the chapter hosted a convocation event about epilepsy featuring keynote speaker Dr. Gregory Matthews (assistant professor of neurology and pharmacology at Vanderbilt University, TN). He discussed the pathophysiology of epileptic seizures as well as current treatment strategies. The chapter also helped lead another convocation event featuring sheep brain dissection labs for students. The chemistry department also invited the chapter to participate in CSI Week by cohosting an event on forensic psychology. This event was cohosted by the department chair and a psychology student. The chapter also hosted cotton candy day in the campus cafeteria in which cotton candy was made and passed out to university students. Finally, six Psi Chi members presented their research projects at the 2008 EPA convention in Boston, MA.

#### Campbell University (NC)

The Psi Chi chapter's big event in March 2008 was the Relay for Life (RFL), where members of the campus community and of the Harnett County community in North Carolina came together to raise money for the American Cancer Society. The Psi Chi RFL team was 16 members strong and continued to recruit members. On February 25 and 27, members teamed up with the Campbell University Psychology Club and held a bake sale. In addition to yummy baked goods, members sold school spirit refrigerator/file cabinet magnets. The chapter raised \$100 for RFL. Although that met their initial goal, members sold milk shakes at the actual walk on March 28 and donated all proceeds to RFL.

In addition, the chapter advisor and one of its members attended the SEPA convention in Charlotte, NC. They returned to

## Chapter Activities

campus with valuable information that will help the chapter become more successful in the future.

### Davidson College (NC)

In March, Suzanne Guarino (treasurer) of Davidson College Psi Chi Chapter, presented a poster at SEPA in Charlotte, NC. Her poster was titled "Boink and Whiz: The Sounds of Visual Task Facilitation." Suzanne also attended other poster presentations and lectures at the weekend conference.

### Embry-Riddle Aeronautical University (FL)

The Psi Chi chapter sends its sincerest thanks to National Psi Chi! The Undergraduate Student Research Conference Grant was instrumental in helping the chapter host the Student Conference on Human Factors and Applied Psychology for the second consecutive year. The conference grew considerably since its first year with more students from surrounding colleges and universities attending. The chapter learned how easy it can be to raise money by working with local restaurants. Many restaurant managers agreed to give back part of the

profit to Psi Chi every time members patronized their locations. A social and a fund raiser all-in-one!

Members have also been busy mentoring a local high school psychology club. Psi Chi helped the club members study for their upcoming AP Psychology Exam, invited them to its Student Conference, and brought them pizza as a surprise lunch. The chapter also participated in service projects for the American Heart Association, Florida Blood Services, and Toys for Tots.

Chapter members took a road trip to the SEPA in Charlotte, NC, where some of them presented their research while others just observed. It was the first professional convention members had ever attended as a group, and it would definitely not be the last. It was a very exciting trip for all involved—a very educational and social event.

### Georgia Southern University

The chapter was busy renewing interest and involvement in Psi Chi by hosting free GRE workshops, game nights, and encouraging members to reach out to the community by volunteering in CASA, Safe Haven, and Relay for Life. The chapter worked on a

graduate school library where students had access to brochures and other informative literature about graduate schools around the U. S. Member began the selection process for conferences and rallying community support by having local businesses donate items for the door prizes, awards, and food.

### Maryville College (TN)

The chapter began the year by sponsoring a barbeque at the home of psychology professor, Dr. Chad Schrock. Throughout the year, the chapter sponsored monthly brown bag sessions to inform and educate chapter members. Topics for these sessions included a presentation by Dr. Karen Beale on her research on relationships and a session on interviewing and what to expect in graduate school.

### Murray State University (KY)

The chapter kicked off the school year on September 5 with an introductory chapter meeting. Guest lectures, service projects, research projects, and recruitment were discussed and planned during the meeting. On October 17, Dr. Paula Waddill spoke to

members and other psychology students about the graduate school application process. The seminar was the first of several informational seminars to be held throughout the year and was extremely beneficial. The chapter accepted five new members in December: Brandon Burke, Cristin Laird, Emily Woodard, Kelsey Quade, and Michelle Farney.

The spring semester opened for the chapter on January 30. Nominations for vice-president were accepted and a trip to Western State Hospital was planned. The chapter also discussed attending several psychological research conventions. Elisabeth Dickinson was voted the new vice-president via majority vote on February 13. The chapter met that same day to pose for a group yearbook photo. Psi Chi was one of few student organizations chosen to be featured in the organization section of the yearbook.

On March 12, the chapter met with the chair of the psychology department, Dr. Renae Duncan, for a second graduate school tip session. Students learned about the graduate school application process, differences between a PsyD and a PhD, and how to choose a graduate school program.



Psi Chi members of the **University of Mary Washington (VA)** pictured at their benefit for Fredericksburg Counseling Services. *From left to right* Katie Miglin, Jillian O'Rourke, Molly Sullivan, Sabrina Askari, and Sarah Axelson.



Psi Chi members and allies from **California State Polytechnic University** having a "ball" while bowling at their Valentine's Day social event.

*Left:* The **University of Utah** Psi Chi Chapter members contributed to Homecoming week with a street painting.



**Southern Oregon University's** Psi Chi members attend the Unite for Peace Conference. Pictured here are Lillian Yasana, Chera Sabankaya (president), and Suzanne Hark.

Spring recruitment ended on March 15 and new member induction was held in April.

#### Piedmont College (GA)

In February, the members of Psi Chi participated in the 6th annual Piedmont College/Alpha Lambda Delta Academic tournament. High school students from around the state attended the tournament. In addition, the members partnered with another club, the Patriots of Piedmont, and raised money for items that were sent to soldiers in Iraq. In March, the Psi Chi members attended the SEPA convention held in Charlotte, NC. While at the convention, one member presented her research at the CEPO/Psi Chi Undergraduate Research Poster Session.

#### University of Mary Washington (VA)

The chapter was actively engaged in helping the local community on several fronts during the spring semester. In January, the chapter hosted a Cold Weather Clothing Drive to help Virginia Cares, a local organization that donated warm clothing to needy individuals who have recently been released from correctional facilities and are starting a new life. In February, Psi Chi members

volunteered at the Fredericksburg Counseling Services Benefit where they assisted in setup and maintenance. The purpose of the event was to raise money to provide mental health services for local residents. The officers and members sold raffle tickets and raised \$324, which was donated in its entirety to this worthy cause.

As its annual charitable donation, the chapter also donated \$100 to the Rappahannock Counsel Against Domestic Violence (RCADV). The donation will be used to purchase supplies needed by the RCADV to help women and children who are victims of domestic violence. February also included the annual Topher Bill Memorial Scholarship Auction. The chapter donated two beautiful art boxes which were auctioned to raise money to allow the psychology department to continue funding the scholarship in honor of a beloved professor and former Psi Chi advisor.

Finally, the chapter hosted a career forum focusing on possible career options for psychology majors and the training required to work in different occupations. Panelists were from the local community and included a school psychologist, a human factors engineer, an autism special-

ist and special education teacher, a speech therapist, a senior social worker, and a specialist from Social Services.

#### University of South Carolina

In February, the chapter held a GRE and Graduate Admissions Seminar to provide students with helpful information about making the transition and applying to graduate school. In March, the chapter held a seminar entitled "What Can I Do With a Psychology Degree?" which focused on illuminating alternative career opportunities available to psychology majors upon graduation with a bachelor's degree. During the semester, the chapter was pleased to support two members in presenting their research work at the SEPA/CEPO poster session in March. The chapter was also excited to learn that one of its members was awarded a Psi Chi Undergraduate Research Grant and also won a Psi Chi Regional Research Award. Also in March, the chapter helped with the Women's Shelter of Columbia by bagging groceries at a local grocery store and using recycled bags which all contributed to donations for the local charity. The semester drew to a nice close as the chapter helped collect soda-pop tabs for the Ronald McDonald House.

#### Western Kentucky University

During the past year, the Western Kentucky University Chapter of Psi Chi participated in several events. During the fall and spring semesters, the chapter had regular monthly meetings along with two panel discussions with graduate faculty about how to get in to graduate school. Members helped with a project associated with Habitat for Humanity that was nearby campus, and they took part in Sigma Xi, a local research conference in May 2008.

#### Winthrop University (SC)

In the fall of 2007, the chapter of Psi Chi took part in several different activities. On October 26, the chapter offered a Graduate School Forum giving students a chance to explore what it takes to get in to graduate school. Several faculty from Winthrop's Psychology Department shared their knowledge including Drs. Jeff Sinn (GRE), Cheryl Fortner-Wood (letter of recommendations), Tim Daugherty (personal statements), and Kathy Lyon (how to pick a school). Later on in the semester, the chapter took part in a volunteer opportunity at Rebound, an alternative school in Rock Hill, SC, where the chapter led games and team-building activities for an hour with the students. Justine Rossi (president), a regular volunteer at Rebound, was responsible for initiating the opportunity. The chapter's main project for the semester was providing toys for children during the Christmas season. One of the chapter's alumni, Elizabeth Duffy who worked for United Way of York County, initiated the

Children's toy drive project. The chapter had representatives from Psi Chi, graduate students, faculty, and alumni who worked together to make it happen. Approximately 50 toys were collected including several bicycles as well as cash contributions.

## Southwestern

#### Rogers State University (OK)

The Psi Chi chapter kept busy with service to the university, the community, and the academy. Last semester, the chapter participated in the National Depression Screening Day in conjunction with the Rogers State University (RSU) Counseling Center; the Organization Fair highlighting student organizations; and Destination RSU event which provided high school juniors and seniors a first look at RSU, and what it has to offer. In addition, the chapter held a drawing which brought in \$250 and donated all of the proceeds to the Building Bridges restoration project on campus, which is repairing and refurbishing the RSU Conservation Education Reserve. A 120-acre nature conservatory featuring an outdoor amphitheater and nature trails, it is located on the university's campus in Claremore. Both in October 2007 and in February 2008, the chapter assisted the Oklahoma Blood Institute (OBI) in collecting donations at campus blood drives. These drives combined to collect a total of 162 pints of blood for use by OBI to save lives throughout Oklahoma. Dave Berglund (vice-president), Steve Brewer (past-president), and Rebecca Bue (president) had presentations accepted for the SWPA convention in April. Rebecca Bue was also invited by Dr. Richard Kasschau (Psi Chi Southwestern Vice-President) to speak at the "Psi Chi: Past, Present, and Future" seminar at SWPA. Finally, Rebecca Bue and Steve Brewer were selected to represent all of RSU at Research Day at the Capital.

#### Stephen F. Austin State University (TX)

The chapter stayed active throughout the semester with many activities. It had bi-weekly meetings where officers and members discussed upcoming events, fundraising, social opportunities, and research. In March, the chapter had a guest speaker from CASA talk to its members. At the end of last semester, it held the induction of new members at a local restaurant with several psychology faculty and the Provost of the school in attendance. At induction, members also installed a new treasurer and VP of membership.

Spring was busy with three fundraising activities: a bake sale, a garage sale, and a Jail-and-Bail fundraiser. In addition, the chapter had two community service activities. The first was Expanding Your Horizons, which gave junior high girls exposure to women who hold jobs in the fields of science and math. Members helped move



Members of the California State University, Fullerton Psi Chi Chapter; front row: Melissa Warstadt and Elise Mayberry; back row: Aaron Jasso, Kelly McMahon, and Beth Grandfield.

the girls from lecture to lecture across campus. The chapter also went to the Nacogdoches Boys Ranch where its members held Easter theme activities with the boys. In early April, 17 members of the chapter (and 18 other students) traveled to Kansas City for the SWPA convention. Fundraising and chapter award money paid for the hotel and transportation of all SFA students attending the conference.

### University of Central Arkansas

The University of Central Arkansas Chapter of Psi Chi had meetings focused on exploration of graduate and professional opportunities. The major talks for the year included: "Taking Care of Graduate School Business" by Dr. Bill Lammers (UCA), "An Overview of Industrial/Organizational Psychology" by Dr. Michael Hargis (UCA), "A Prefinals Tutorial in Relaxation and Meditation" by the UCA Counseling Center, and "The Scoop on Graduate Study at UCA" by Drs. Joan Simon and Art Gillaspay (UCA). Overall, the activities were very well attended with increased attendance over past years.

The chapter meetings were complemented by a number of service activities. First, each week chapter volunteers went to a local Boys & Girls Club of America. During these visits, members helped with homework, arts projects, and even kickball, flag football, and dodgeball. Second, the chapter volunteered as walkers and support staff at the Conway Human Development Center's Annual Walk-A-Thon. With these two activities, over 175 hours of volunteer hours were completed.

Of course, chapter activities were not all work and no play. The year started with a pizza picnic and the end of fall midterms was celebrated with a trip to the local bowling alley. Spring midterms were ushered in over pizza, cookies, and a movie. In all of its activities, the chapter heeded Dr. Kasschau's advice of "above all, let's have fun!"

## Rocky Mountain

### Colorado State University

At the beginning of the fall 2007 semester, the chapter sponsored a social mixer for faculty, graduate students, and undergraduate students to interact informally. The chapter was very active in service events in the past year. The chapter's service chair was always finding new projects for her members and coordinating them with different organizations. Every year, Colorado State University (CSU) holds a food drive called Cans Around the Oval in which student organizations collect nonperishable food items for the Larimer County Food Bank. Psi Chi has participated in this event for more than three years, and this year collected 300 pounds of food. Members participated in Treatsylvania, an event in which volunteers wore Halloween costumes and

dispersed candy to children at Lee Martinez Park in Fort Collins. Members were happy to assist with the program because it provided children with the opportunity to experience Halloween in a safe, nonthreatening environment. Psi Chi also cosponsored World Aids Day activities at CSU at the end of the fall 2007 semester. Also during the fall, the chapter hosted Dr. Mark Benn, a psychologist at CSU's University Counseling Center. He gave an inspirational talk entitled "Holiday Stress, Magic and Dealing With Family." On March 5, 2008, Dr. David Myers spoke at our university about the powers and perils of intuition.

### University of Nevada, Las Vegas

The year began with the launch of a brand new website which greatly expanded the scope and role of the chapter. It provided a means for members to keep current with chapter activities and become familiar with resources that serve to enhance academic and professional pursuits. Guest speakers for the chapter included faculty members, graduate students, and a local Kaplan center representative. Dr. Michelle Carro spoke about the clinical psychology program and the Nevada State Psychological Association (NSPA). She was assisted by Robyn Donaldson and Gillian Chapman (NSPA Graduate Student Campus representatives).

Dr. Janice McMurray provided an in-depth look at the graduate school application process. Dr. Courtney Warren discussed her research on eating disorders and body image disturbance, as well as the Undergraduate Outreach Mentoring Program (OUMP) which mentors students from diverse backgrounds who are interested in pursuing a graduate degree in psychology. Dr. Ferraro (director of the Experimental Doctoral Program) enlightened students about the opportunities in attending the university for experimental psychology and also discussed the career aspect of the experimental psychologist. Jason Chapman (Kaplan representative) provided an outstanding GRE Prep and Strategy Seminar.

Community service events included serving food to the needy at the Las Vegas Catholic Charities Soup Kitchen, supporting the Lied Animal Shelter in raising money for the shelter and promoting rescue adoptions, and assisting in land preservation efforts during the National Public Lands Day at the Sloan Canyon Conservation Area in Nevada. The chapter was also successful in the design of a new Psi Chi T-shirt.

### Utah State University

The Utah State University Psi Chi Chapter has had a busy year! Late last fall, the chapter contributed to street painting on Homecoming week—a campus-wide event to promote student clubs on campus. Members also had a holiday-inspired service project—caroling to the residents in a local

nursing home. This year, members collected Box Tops to give to one of their local schools in a low income area. On the research front, the chapter had a successful undergraduate research grant recipient (way to go Bailey!), a group of students presenting and attending its regional conference (RMPA, way to go Tristan and Mike!), and publications in preparation. And members had a great time at it!

## Western

### California State Polytechnic University

Winter quarter was all about information. Besides the usual recruitment table and social-information meeting to start the quarter, information about WPA was shared with students to get them excited about attending. In the following meetings, discussions involved jobs that you can get with a bachelor's degree, different areas in psychology, and a grad panel. Professors Drs. David Horner, Jeffrey Scott Mio, Lori Barker, and Bettina Casad (chapter advisor) were kind enough to come speak on their respective studies and research. Dr. Crean (Counseling and Psychological Services Center) spoke about available services on campus.

Several activities over the quarter were geared towards developing greater rapport as a group. There were more interactive discussions, a get-to-know-you game, and a trip to a local bowling alley masquerading as a Valentine's Day social. A number of members participated in community service at the Downtown Center's monthly Family Fun Day, and at the Winter Walk-A-Thon, which raised funds for group activities at WPA. This year's winning T-shirt design was created by Lauren Poling (who was inducted this year) and Kelly Murphy (chapter secretary).

### California State University, Fullerton

The 2007–08 Psi Chi Chapter at California State University, Fullerton (CSUF) accepted and achieved the goal to increase the opportunities and resources that students have available to them. Over the course of the semester, the chapter organized clothing and canned food drives, offered volunteer services at a soup kitchen, and worked closely with the Volunteer and Service Center on campus.

The chapter also hosted several workshops for resume and CV writing that were presented by Debbie Darling (College of H&SS specialist at the CSUF Career Center). A workshop for prestigious scholarship programs was presented by Neda Tavassoli and Amybeth Cohen. An informative graduate school presentation was held with guest speaker Gerald Bryant (director of the McNair Scholars Program) who was accompanied by several psychology department faculty. In addition, the chapter held practice GRE sessions cosponsored by Kaplan which provided links and contacts for

campus resources. The chapter sponsored a faculty colloquium featuring Dr. Richard Lippa (CSUF) who presented "20 Years of Research on Gender, Masculinity, Femininity, and Sexuality." To end the semester, the chapter hosted a bowling alley social and induction ceremony for all psychology students and new members.

The CSUF Chapter is committed to showing its students the many pathways and resources available to them. It continues to grow in its mission and goal to maintain a standard of excellence in scholarship. Members are very confident that their efforts will continue to be successful as the year comes to an end.

### California State University, Northridge

This is the 40th anniversary of the California State University, Northridge (CSUN) Psi Chi Chapter. During the years, the chapter did its best in helping and supporting its members. The chapter provided students with numerous academic, community, and leisure activities. In the fall alone, the chapter hosted over 10 events for its members. These events included

- several psychology related movie nights with special guest speakers;
- a graduate forum which included professors from multiple universities, each specializing in a different field of psychology;
- the Epilepsy Freedom Walk where the chapter raised \$1,230 for the Epilepsy Foundation of Greater Los Angeles;
- "Marketing Yourself as a Psychotherapist"—an evening focused on how students can turn their degree into a profitable career;
- a substantial canned food drive encompassing a significant portion of the San Fernando Valley's Single Mothers Outreach program;
- Meals on Wheels where members personally delivered Thanksgiving meals to seniors in the valley; and
- the Annual Undergraduate Research Competition at CSUN.

The chapter carried its long-standing tradition of bridging the gap between students and professors twofold with its own research team and by acting as a facilitator when it comes to professors looking for prospective students to assist in their professional research labs. The Psi Chi Research Team was officially formed in 2006 and is currently conducting research in the field of Cluster B Personality Disorders. The chapter provided its members with valuable, hands-on training with the equipment in CSUN's NeuroScan Lab with regards to measuring electroencephalography (EEG). The Psi Chi chapter bi-annually rewarded both its highest achievers and its most active members with numerous awards and scholarships including the following:

- Outstanding Officer Award
- Outstanding Member Award
- Clinical Service Award

- Quantitative Research Award
- Research Methods and Statistical Analysis Award
- Academic Excellence Award
- Exceptional Academic Devotion Scholarship (\$500)
- Graduate Studies Scholarship (\$300)
- Research Scholarship (\$200)

The Northridge Chapter values not only its members' high academic achievements, but continually encourages them to strive for their passion towards professional research and in giving back to their community.

#### Hawaii Pacific University

The Psi Chi Chapter of Hawaii Pacific University (HPU) has sponsored four induction ceremonies, the continuing Symposium Series with six hosted speakers, a resume workshop, and a research and career conference entitled "The Psychology Program Conference and Awards Banquet." In addition, the chapter hosted four social barbeques open to current, new, and alumni members. The chapter worked closely with the Psychology Club on over 12 activities. The chapter maintained and updated the HPU Psi Chi Bulletin Board. In addition, the chapter founded the HPU Psychology Peer Tutoring Program and the HPU Peer Support Program. Both these programs mentor at the collegiate level. Members were involved in community service projects with Dances for the Developmentally Disabled, Halloween Hoopla (a safe place for children of the community to trick-or-treat), and Soldier Angels in which they made and sent over 40 Valentine's Day cards to troops serving overseas. Several students volunteered at the Hawaii Psychological Association Convention. The chapter held a fundraiser for the Invisible Children Foundation and held a "Getting Into Graduate School In Psychology" session in April.

#### Southern Oregon University

Chera Sabankaya (president), Jeffrey Proulx (vice-president), and Dr. Kimberley Cox (faculty advisor) collaborated with Peace House, a nonprofit center for nonviolence in Ashland, OR, to create the Unite for Peace Conference held on the campus of Southern Oregon University (February 29–March 1, 2008). The two-day conference consisted of an exciting array of speakers, symposia, and workshops focused on the topics of world peace, social justice, and environmental sustainability. The keynote speakers for the conference were author, scholar, and philosopher Dr. Jean Houston who has served as an advisor to world leaders and is the founder of the International Institute for Social Artistry and the Human Potential Movement; and Rusay Sumariwalla, the president of the United Nations Association-USA, Southern Oregon Chapter. The conference was attended by faculty, students, and members of the local community.



Psi Chi students from **California State University, Northridge Chapter**. *Front row:* Francesca Buenafior (vice-president), Laura Ratsch (treasurer), Huimin Yang (historian), and Berenice Rosillo (night student liaison); *back row:* Tracy King (publicity director), James Hager (president), Greg Stewart (membership director), Dana ZumMallen (community outreach).



**Piedmont College (GA)** Psi Chi students enjoy the sights at the SEPA convention in Charlotte, NC.



clinical psychologist



comparative psychologist



cross-cultural psychologist



developmental psychologist



experimental psychologist



gestalt psychologist



industrial psychologist



media psychology



prison psychologist



psychogerontologist



social psychologist



statistical psychology

discover your speciality @psi chi