

SPR

Society for
Psychotherapy
Research

'25



KRK

Jagiellonian University
Medical College
in Krakow

SPR 56th International Annual Meeting - Scientific Program

The Jagiellonian University, Kraków, Poland
Wed, June 25 - Sat, June 28, 2024

Conference Theme

Psychotherapy Research-Practice Integration: Who are the voices we need to hear?

President	Shigeru Iwakabe	
Past President	Andrés Roussos	
President Elect	Felicitas Rost	
General Vice-President	Ladislav Timulak	
Regional Chapter Presidents		
Europe	Orya Tishby	
Latin America	Clara Patricia Paz	
North America	Tali Boritz	
United Kingdom	Biljana van Rijn	
Executive Officer	Bernadette Walter	
Executive Assistant	Juan Martín Gómez Penedo	
Scientific Program Chair	Felicitas Rost	
Scientific Program Coordinators	Rebeka Pázmányová Amit Kramer	James Tait Nili Neuthal
Scientific Program Committee	Javier Fernández Alvarez	
	Heidi Brattland	Jordan Bates
	Michael Constantino	Harold Chui
	Marina DiCorcia	Giulio de Felice
	Beatriz Gomez	Armin Hartmann
	Soo Jeong Youn	Lina Krakau
	Clara Paz	Krzysztof Rutkowski
	Sigal Zilcha-Mano	Dana Tzur-Bitan
SPR Members volunteers	Syed Aajmain	
	Marina DiCorcia	Saskia Aufenacker
	Arushi Kothari	Jarom Hickenlooper
	Nadia Mattanah	Facundo Lopez
	Ashleigh Smith	Galit Peysachov
	Sondra Tiab	Pankaj Suneja
	Johanna Wilkens	Jesús Vidal
Local Organizing Committee	Michał Mielimąka	
Chair/Local Host		
Head of the Local Hosting Institution	Dominika Dudek	

LOC Steering Committee Members	Patrycja Jęda Joanna Mostowik Jerzy A. Sobański Karolina Skrobol Aleksandra Ściegienny- Lemler Katarzyna Cyranka	Anna Kaczmarska Witold Urban Katarzyna Klasa Benita Wielgus Ewa Moreń Agnieszka Sobuś
LOC Members volunteers	Nikolina Baran Natalia Bokowy Monika Capińska Julia Drzymała Konstancja Gronowska Julia Jastrzębska Karolina Kosieradzka Martyna Matysiewicz Krzysztof Prokop Ewelina Sapała Grzegorz Sochań Tomasz Trzpis Artur Wiącek	Dominika Bistróż Joanna Brzeska Justyna Chomej Justyna Daniek Aleksandra Gąsior Miriam Japola Zuzanna Knapik Gabriela Leśniowska Jagoda Pastucha Aleksandra Saletnik Urszula Sołdaj Andrzej Warhaciuk Magda Wojarska
Website Manager Tech Team Lead Communications Committee chair Meetingsavvy.com	Manuel Meglio Juan Cruz Curatti Rocío Manubens Brad Smith	Witold Urban (LOC)

Past Presidents

1970-1971	Ken Howard	Chicago, USA
1971-1972	David Orlinsky	Saddle Brook, USA
1972-1973	Hans Strupp	Nashville, USA
1973-1974	Lester Luborsky	Philadelphia, USA
1974-1975	Allen Bergin	Denver, USA
1975-1976	Sol Garfield	Boston, USA/London UK
1976-1977	Aaron T. Beck	San Diego, USA
1977-1978	Morris B. Parloff	Madison, USA
1978-1979	Irene Elkin	Madison, USA
1979-1980	Edward S. Bordin	Oxford, UK
1980-1981	Mardi J. Horowitz	Pacific Grove, USA
1981-1982	Alan S. Guman	Smugglers' Notch, USA
1983-1984	Arthur H. Auerbach	Sheffield, England
1984-1985	A. John Rush	Lake Louise, Canada
1985-1986	Jim Mintz	Evanston, USA
1986-1987	Larry E. Beutler	Wellesley, USA
1987-1988	Larry E. Beutler	Ulm, Germany
1988-1989	Charles R. Marmar	Santa Fe, USA
1989-1990	Leslie S. Greenberg	Toronto, Canada
1990-1991	Horst Kächele	Wintergreen, USA
1991-1992	Lorna Smith Benjamin	Lyon, France
1992-1993	Leonard M. Horowitz	Berkeley, USA
1993-1994	David A. Shapiro	Pittsburg, USA
1994-1995	Clara E. Hill	York, England
1995-1996	Klaus Grawe	Vancouver, Canada
1996-1997	Paul Crits-Christoph	Amelia Island, USA
1997-1998	William B. Stiles	Geilo, Norway
1998-1999	Marvin R. Goldfried	Snowbird, USA
1999-2000	William E. Piper	Braga, Portugal

Copyright 2025

Society for Psychotherapy Research (SPR)

Psychotherapyresearch.org || sprconference.com

2000-2001	Robert Elliott	Bloomington, USA
2001-2002	Franz Caspar	Montevideo, Uruguay
2002-2003	Karla Moras	Santa Barbara, USA
2003-2004	Mark Aveline	Weimar, Germany
2004-2005	John Clarkin	Rome, Italy
2005-2006	Michael J. Lambert	Montreal, Canada
2006-2007	Erhard Mergenthaler	Edinburgh, Scotland
2007-2008	Jacques P. Barber	Madison, USA
2008-2009	Bernhard Strauss	Barcelona, Spain
2009-2010	Louis Castonguay	Santiago, Chile
2010-2011	Lynn Angus	Asilomar, USA
2011-2012	Guillermo De la Parra	Bern, Switzerland
2012-2013	George Silberschatz	Virginia Beach, USA
2013-2014	Hadas Wiseman	Brisbane, Australia
2014-2015	Jeanne Watson	Copenhagen, Denmark
2015-2016	J. Christopher Perry	Philadelphia, USA
2016-2017	J. Christopher Muran	Jerusalem, Israel
2017-2018	Paulo Machado	Toronto, Canada
2018-2019	Mariane Krause	Amsterdam, The Netherlands
2019-2020	Bruce Wampold	Buenos Aires, Argentina
2020-2021	Martin gross Holtforth	Amherst, USA (COVID Cancellation)
2021-2022	Shelley McMain	Heidelberg, Germany (Online)
2022-2023	Wolfgang Lutz	Denver, USA
2023-2024	Andrés Roussos	Ottawa, Canada

Dear Colleagues,

It is with great pleasure that we welcome you to the **56th International Annual Meeting of the Society for Psychotherapy Research**. We are delighted to host this conference at the historic Jagiellonian University in Krakow, Poland. It is an honour to announce that the **Polish Psychiatric Association** and the **Department of Psychotherapy at the Jagiellonian University Medical College** are supporting this event.

As an international and multidisciplinary organisation, SPR has a long-standing tradition of promoting inclusivity. This is why the theme of this conference, ***Psychotherapy Research–Practice Integration: Who Are the Voices We Need to Hear?*** is especially close to our hearts. This meeting provides an opportunity for us to come together to identify and discuss what is needed to build on this tradition and to enhance equality, diversity, and inclusion in both psychotherapy research and practice.

On behalf of the Conference Program Planning Committee, we would like to thank all of you for the outstanding submissions of Panels, Brief Papers, Structured Discussions, Posters, and Pre-Conference Workshops. It is a joy to see that so many of these contributions speak to the theme—whether directly or by incorporating it into broader discussions.

Venue: The in-person meeting will take place at the Auditorium Maximum, Jagiellonian University, Krupnicza 33, 31-123 Krakow, Poland and at the Didactic Centre of the Faculty of Law and Administration JU. As shown on the maps below, activities will take place in these two adjacent buildings: the “Main Building” and the “Law Building”.

Online sessions: Once again, we are running an **online stream** in parallel with our in-person meeting, allowing registrants to present their work and attend virtually. These will be held via Zoom and take place within the same time frame as the in-person meeting.

Time Zone: All times in the programme are shown in local time (Central European Summer Time: GMT+2).

Live stream/recording: We will livestream and record the Opening Ceremony, selected pre-conference workshops, all six plenary sessions, the General Meeting and all presentations and structured discussions taking place throughout the conference in the following rooms of the main building: Aula Duża A, Aula Duża B, Aula Średnia A, Aula Mała, and Sala Seminaryjna. This setup allows online participants to choose between five parallel sessions and enables all registrants to view the recordings afterward. Please note that these recordings are available exclusively to conference attendees and will not be shared with the public.

Accessibility

Both buildings offer good accessibility, including elevators. The only rooms that may be somewhat more difficult to access are LB Aula A and LB Aula B. If you require assistance, please inform a member of the Local Organising Committee.

Program Structure

The program begins on Wednesday, 25 June, with 11 Pre-Conference Workshops:

- 5 in the morning (09:00–12:00)
- 5 in the afternoon (13:00–16:00)
- 1 all-day workshop (9:00 – 16:00)

The Opening Ceremony starts at **17:00** and includes the Presidential Address, the Awards Ceremony, and a reception.

Each day, the scientific program begins at **08:30** with presentations and concludes with poster sessions at 19:35 on Thursday and Friday. The program ends on Saturday at 16:00, followed by our traditional banquet at 20:00 at Stara Zajezdnia – The Old Depot Restaurant (Św. Wawrzyńca 12, 31-060 Kraków).

The six **plenary sessions**, which directly address this year's theme, will take place on Thursday afternoon at 14:00 and Friday morning at 8.30am.

Meetings:

- Chapter Meetings and Area Affiliate Meetings are scheduled for Thursday lunch time
- The General Meeting will be held on Friday at 14:15
- Special Interest Section Meetings and the “Meet the Editors” session will take place on Saturday at 12.30.

Posters will be available both in person and online—we encourage you to explore them on both platforms! Following the success from last year, this year too a past president will discuss the online poster sessions.

Students/First-time attendees

SPR welcomes students and first-time attendees! You can connect and get oriented by attending a small get-together organized by ComCom in collaboration with the Student Committee. Student Committee members wear identification or color-coded tags. Please say hi and get connected.

The Student Committee has also organised another legendary pub night out after Friday's poster session at Viva La Pinta. They have also organised two structured discussions aimed at students/postdocs: Navigating Academia: Building Your Career Path (Thursday, 11:00), and Mental Health in Academia (Friday, 15:45).

Coffee & Lunch

Coffee stations in both buildings will serve coffee, tea, and water throughout the day. Each day includes a scheduled lunch break (please note varying times).

- A hot and cold lunch buffet will be served in the Sala Wystawowa on Thursday and Friday
- A boxed lunch will be provided on Saturday
- Designated seating areas are available both indoors and outdoors. Kindly refrain from bringing food or drinks into the presentation rooms.

Children's Corner

For the first time at SPR, we are offering a supervised space where your children can play. It is located on the ground floor, to the left of the main entrance, and will be open from Wednesday through Saturday. More information is available on our website and at reception.

We aimed at making the meeting as environmentally friendly as possible. We kept prints to a minimum, suggested hotels and the banquet are within walking distance, we use eco-friendly tableware, and leftover food can be taken home, and surplus will be donated to a local charity.

SPREDUCE would like to highlight our project calculating the carbon footprint of this conference using the transportation question on the conference registration page. Our goal is to evaluate environmental impact changes, with the aim of improving future conferences. (We will send out a consent form to use the data after the conference).

Website

Information about the banquet, what to do in Krakow, and other useful information can be found on our website: <https://www.psychotherapyresearch.org/page/spr2025>

Social Media

Stay updated on conference activities via the **SPR Instagram (@sprofficial1)** and **Bluesky (@sprofficial.bsky.social)** accounts, and the official conference WhatsApp group:



Huge “Thank You!”

We would like to express our heartfelt gratitude to everyone who made this meeting possible through their initiative, dedication, brilliant ideas, and hard work!

Finally, thank you—dear conference delegates and presenters—for your attendance and contributions. We wish you a rich and enjoyable conference experience!

Felicitas Rost, Chair Scientific Program Committee

Michał Mielimaka, Chair Local Organizing Committee

CE Credits

SPR is pleased to offer Continuing Education (CE) credits through the Society for the Advancement of Psychotherapy – APA Division 29. The Society for the Advancement of Psychotherapy – APA Division 29 is approved by the American Psychological Association to sponsor continuing education for psychologists. The Society for the Advancement of Psychotherapy – APA Division 29 maintains responsibility for this program and its content.

CE Credit is granted to participants with documented live attendance at individual workshops, structured discussions, and panels (marked as CE in the program) and completed evaluation forms for those sessions. Attendance is monitored. Credit will not be granted to registrants who are more than 15 minutes late, are absent for more than 15 minutes during a session, or those who depart more than 15 minutes early from a session.

All session evaluation forms will be completed online. Credit will not be granted to registrants who do not submit a completed evaluation form. It is the responsibility of registrants to comply with these requirements. It is the responsibility of the registrants to determine whether these CE credits are valid in their state of licensure.

Registration for CE credits can be done when registering for the conference or by contacting the Executive Officer at sprexecutive@gmail.com after registering. The fee is \$60 USD.

Cancellation Policy: Full refund for a cancellation of CE purchase received prior to June 10, 2025. No refunds are given for cancellations received after June 10, 2025.

Complaint Procedure: Should you wish to file a formal complaint about the CE process, please visit the Society for the Advancement of Psychotherapy's website:

<http://societyforpsychotherapy.org/> for complete instructions.

Gold sponsor



Bronze sponsor



Honorary Patronage



Jagiellonian University
Vice-Rector for Medical College
Professor Maciej Mатеcki



Polish Psychiatric Association



The honorary patronage of the
Mayor of Kraków
Aleksander Miszałski

Media patronage



KRAKÓW



Main Building

Auditorium Maximum

Third Floor

Aula Duża A & B

Second Floor

Aula Duża A & B

Sala Wystawowa

Sala Konferencyjna

Sala Seminaryjna

First Floor

Aula Duża A & B

Aula Średnia A & B

Aula Mała

Ground Floor

Aula Duża A & B

Aula Średnia A & B

Aula Mała

Registration

Children's Corner

LB (Law Building)

Didactic centre of the Faculty
of Law and Administration

Second Floor

LB Aula A & B

LB 203

LB 209

First Floor

LB Aula A & B

LB 103

LB 109

Ground Floor

LB Aula A & B

LB Niebieska (Blue)

LB Zielona (Green)

LB 12

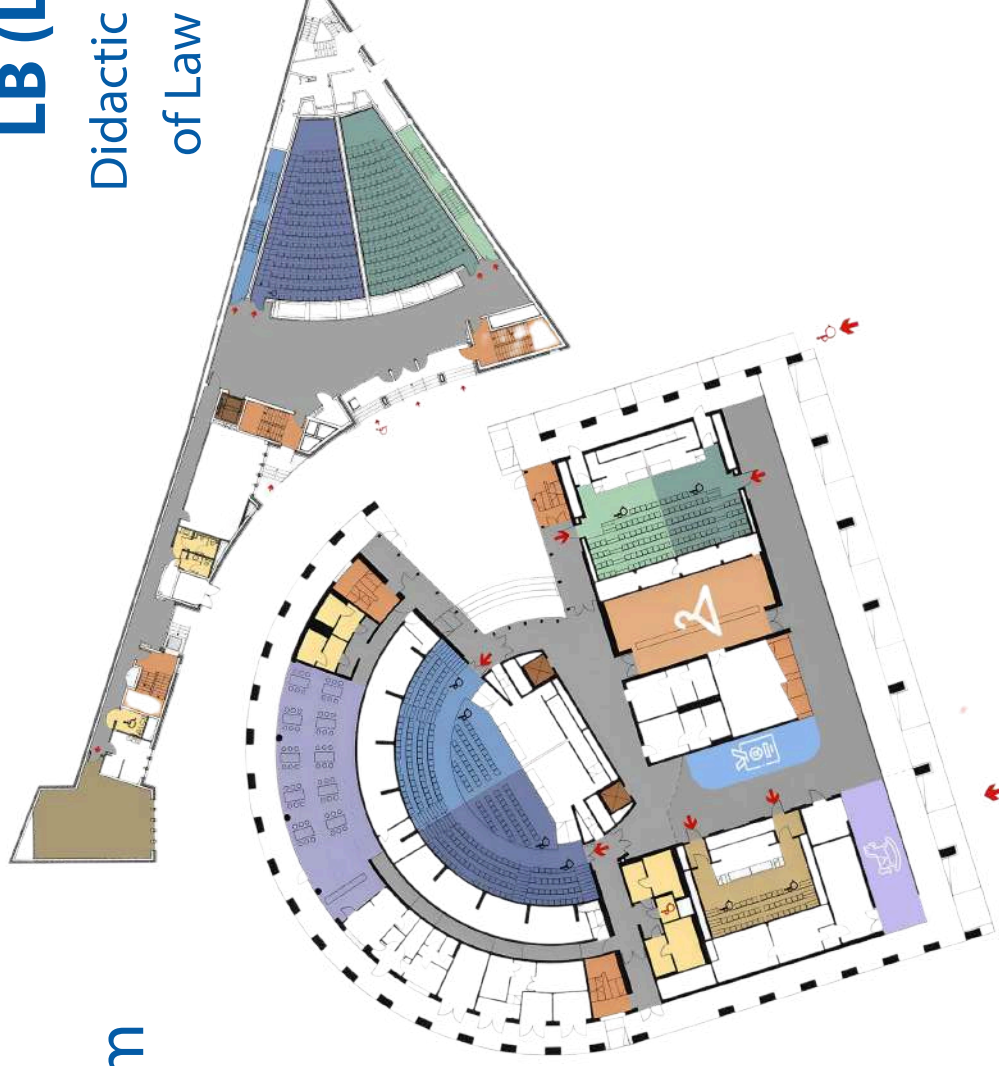

The Conference Complex Ground Floor

- Aula Duža A & B
- Elevators
- Toilettes
- Aula Mala
- Registration
- Children's Corner

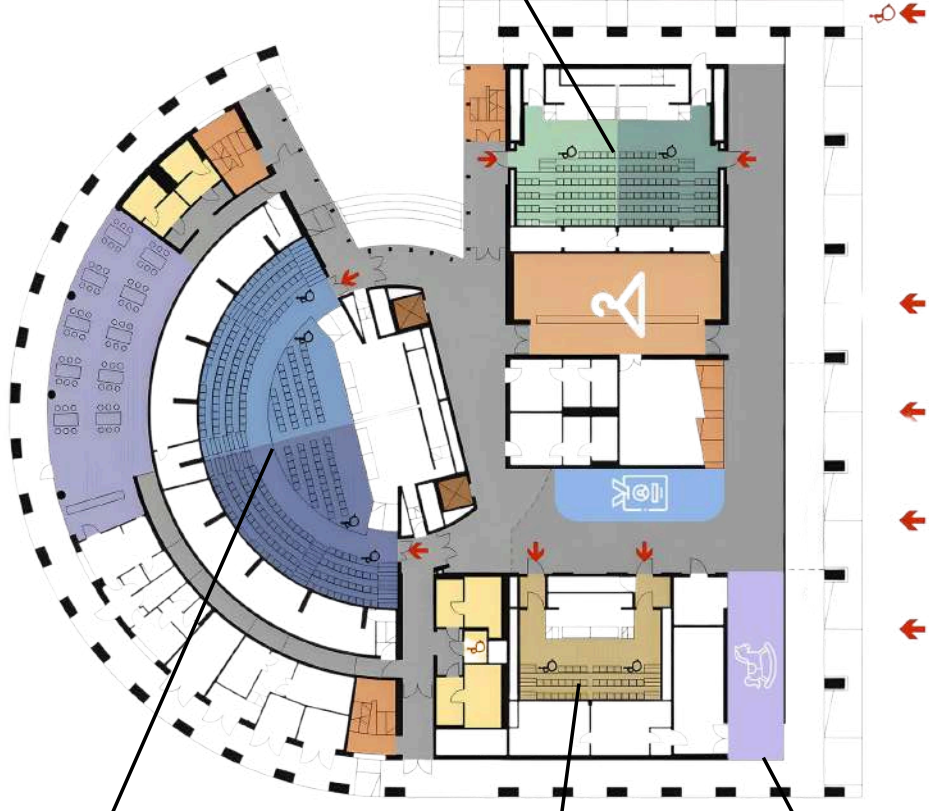

- Staircases
- Aula Średnia A & B
- Cloak room
- Entrances

Aula Duža A & B



Elevators



Toilettes



Aula Mała

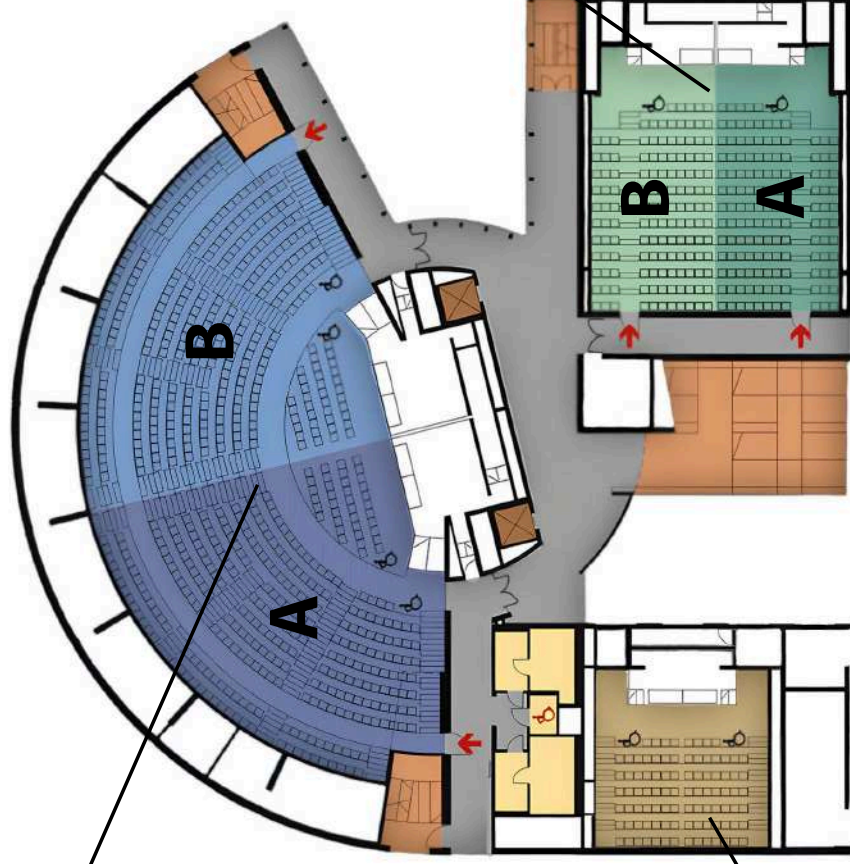

Staircases



Aula Średnia A & B



Entrances



Aula Duża A & B



Elevators



Toilettes



Sala Seminaryjna



Sala Konferencyjna

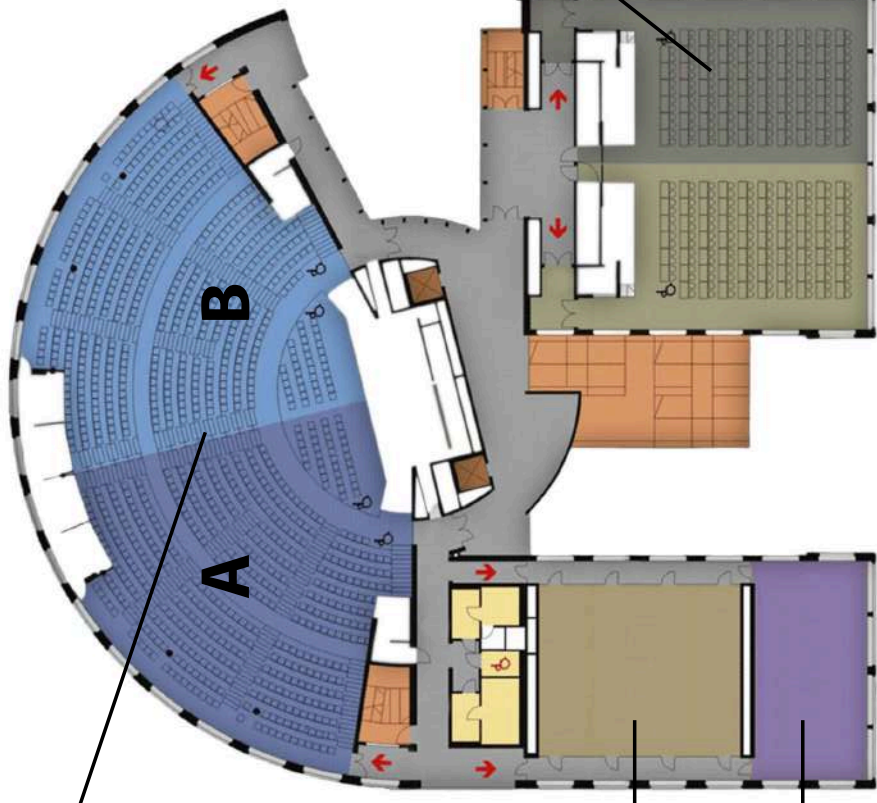

Staircases



Sala Wystawowa



Entrances



Aula Duża A & B



Elevators



Toilettes



Staircases



Entrances

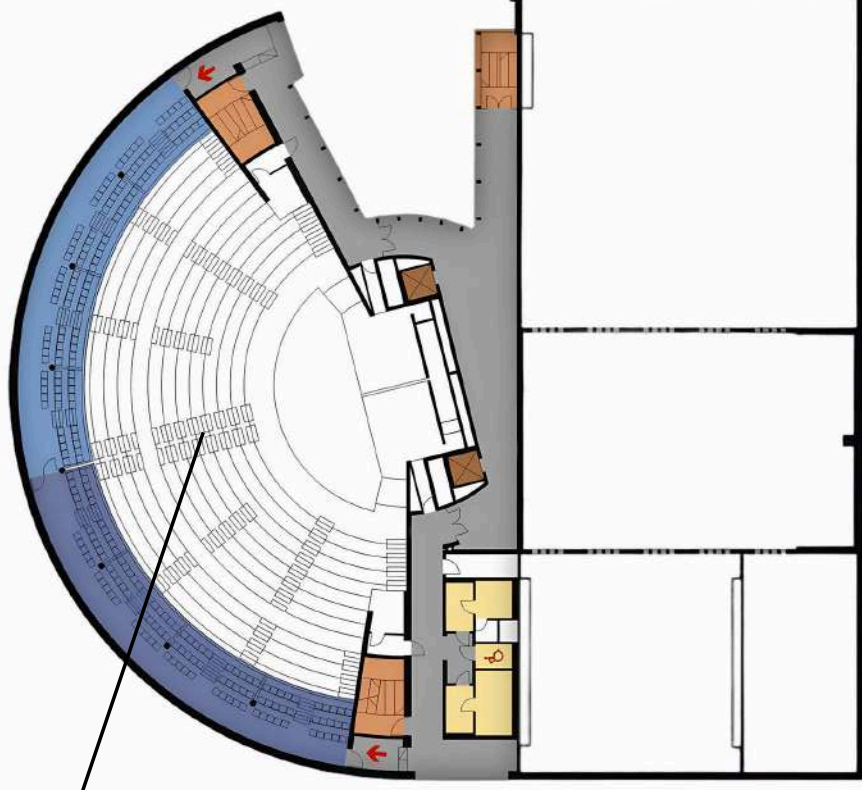

 SPR'25 KRK

Main Building Auditorium Maximum
Third Floor

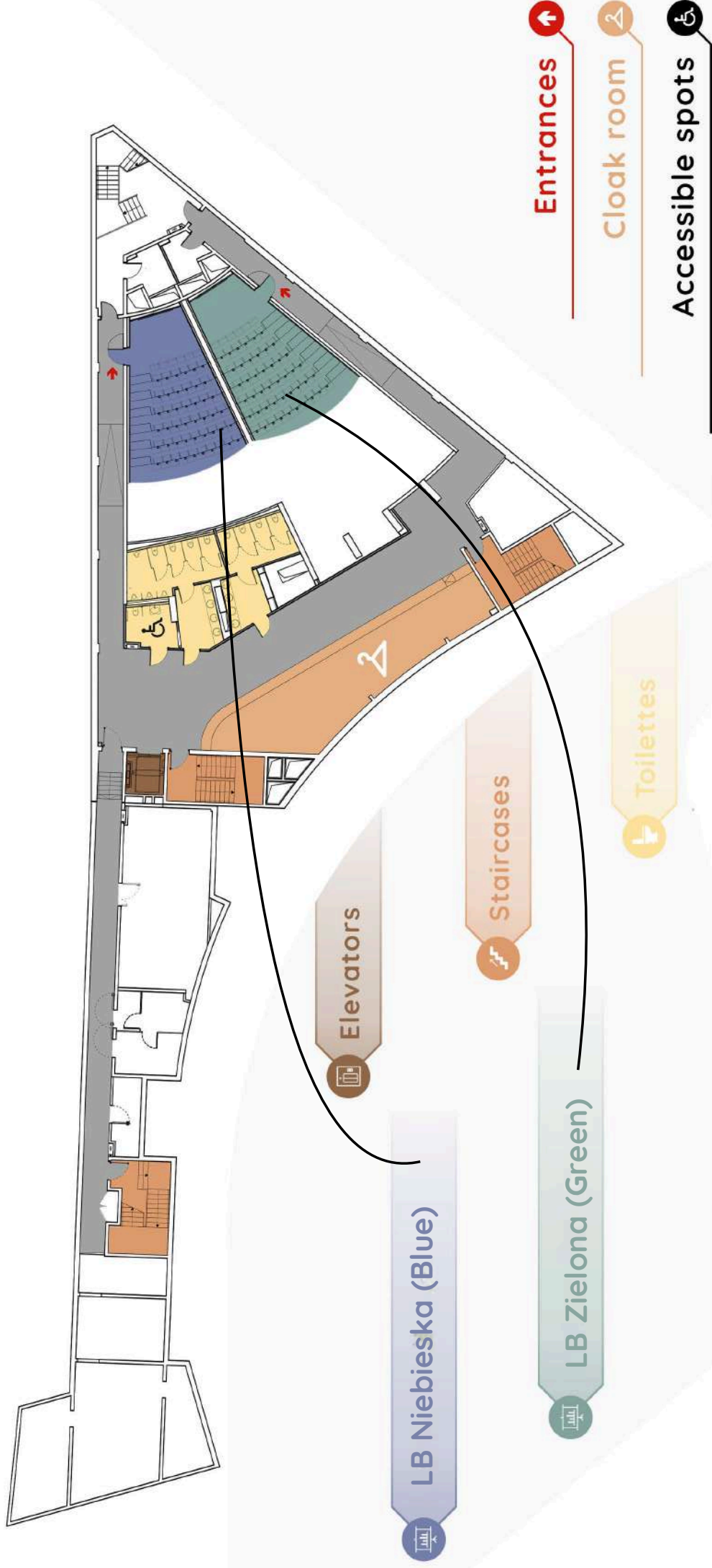

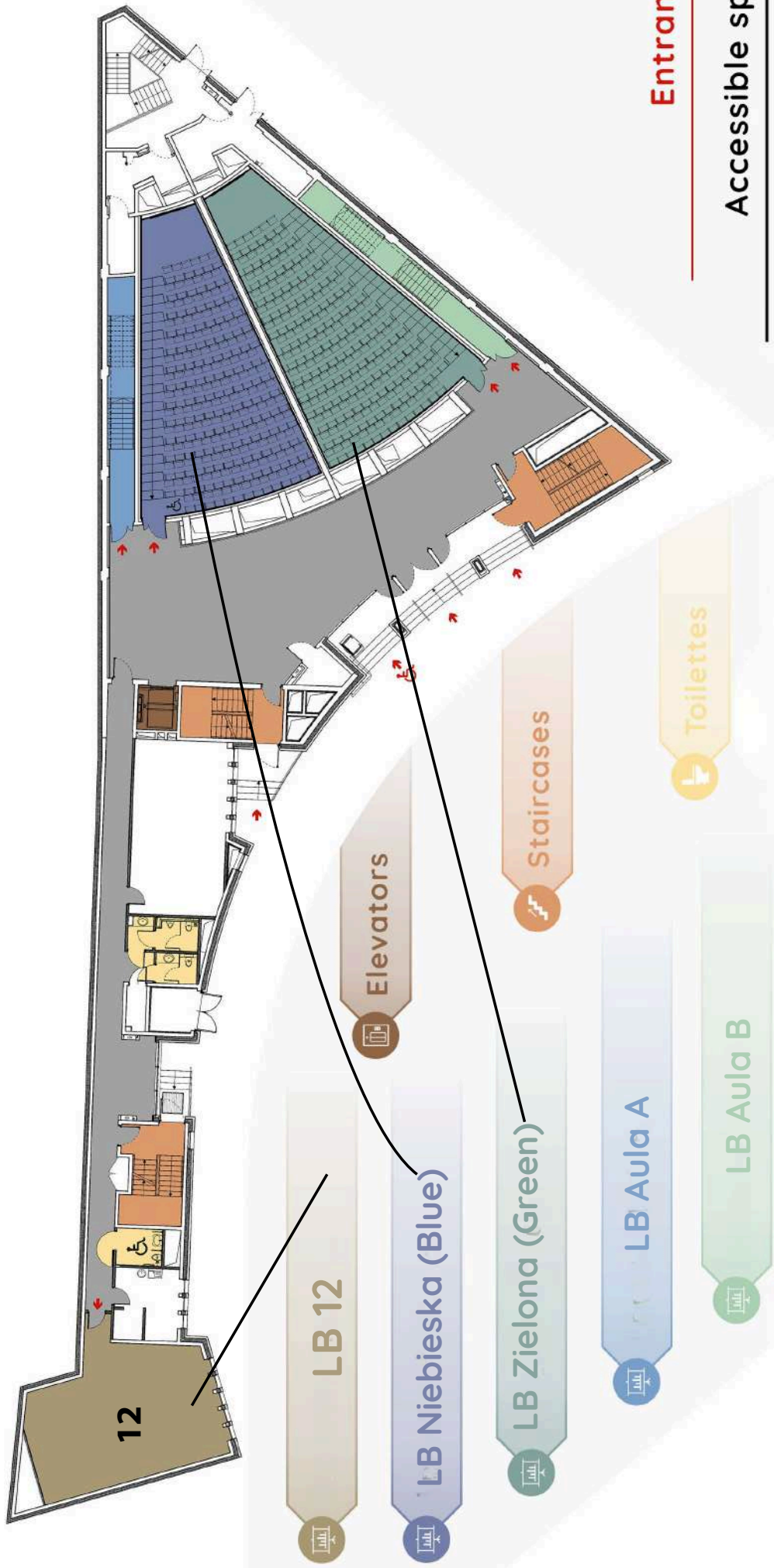

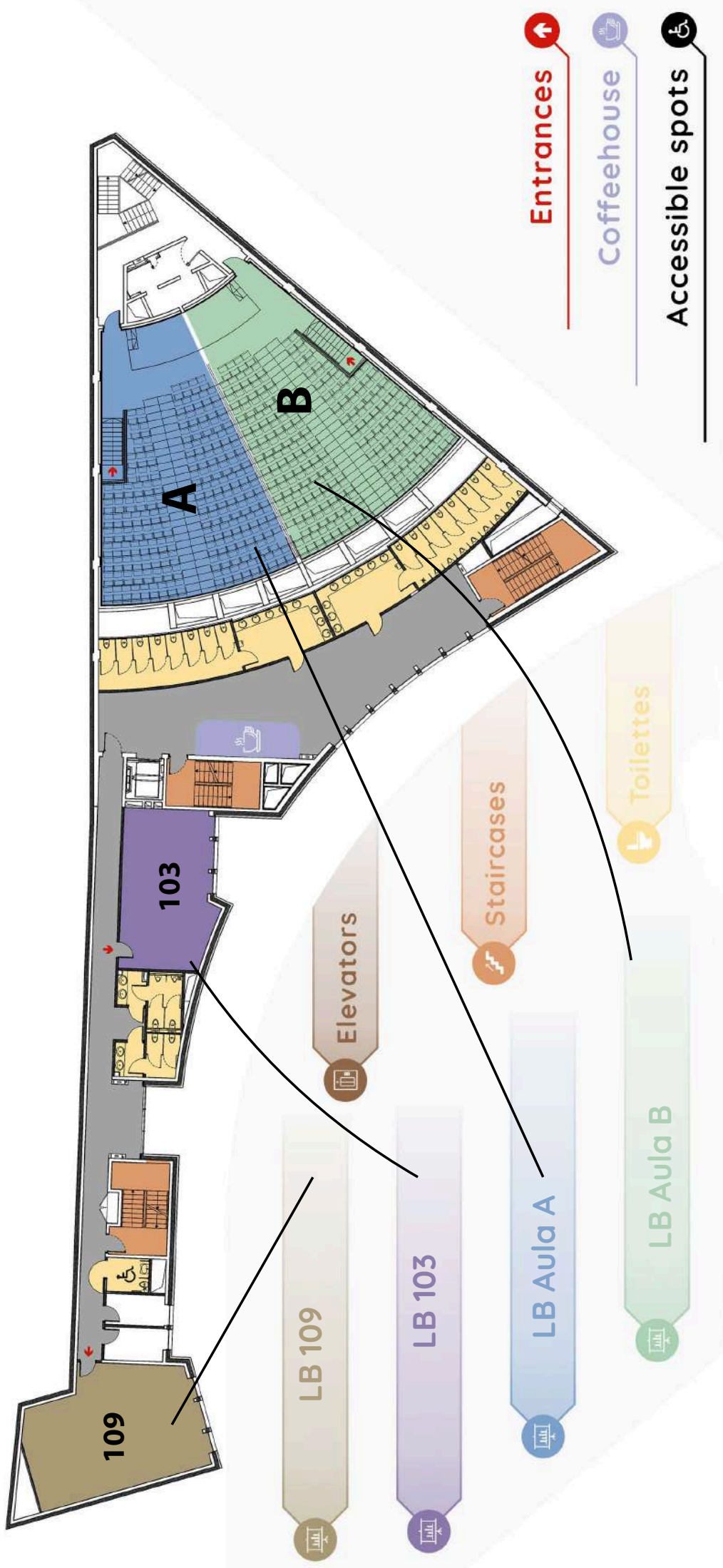

SPR'25    **KRK**

LB "Law Building" First Floor

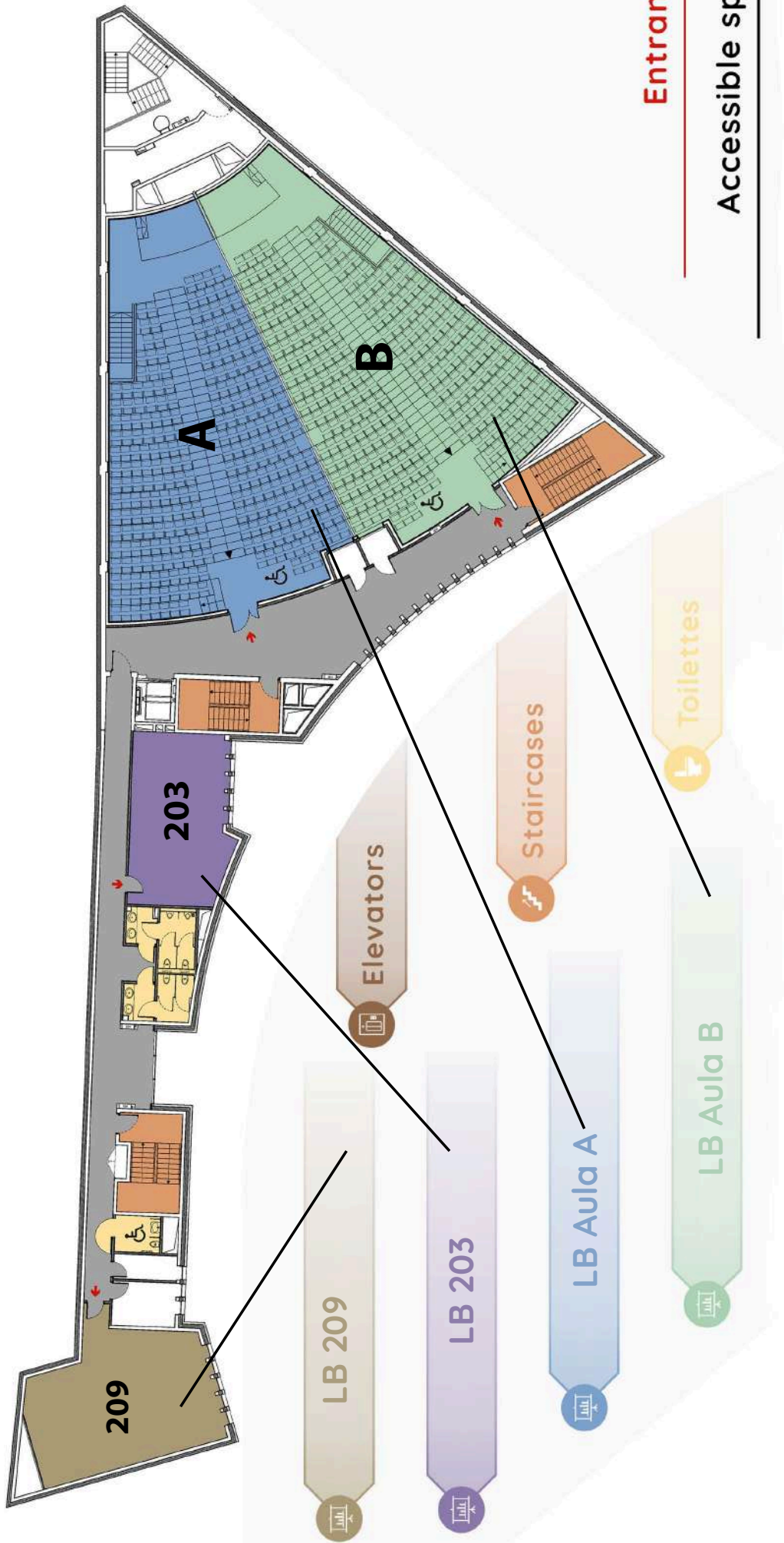

Entrances ↑

Accessible spots ♿

1. **PRE-CONFERENCE WORKSHOP** Wednesday | 9:00-12:00 | Aula Mała (100) Live-streamed
A primer for planning randomised studies of psychotherapeutic interventions (Live-streamed)

Organizer: *Jan Boehnke, University of Dundee*

2. **MEETING** Wednesday | 9:00-12:00 | LB109 (50)
Journal Editors Meeting

3. **PRE-CONFERENCE WORKSHOP** Wednesday | 9:00-12:00 | LB12 (50)
Understanding and treating depression in a family context - application-oriented workshop on the Reciprocal Model of Depression

Organizer: *Yona Teichman, Tel Aviv University*

4. **PRE-CONFERENCE WORKSHOP** Wednesday | 9:00-12:00 | Sala Seminaryjna (80) Live-stream
Research Based Practice and Practice Based Research: Situating yourself in the research of your psychotherapeutic practice

Organizer: *Charlotte von Bülow, Danish Association of Psychotherapist*

Panelists: *Charlotte von Bülow, Danish Association of Psychotherapist ; Vibeke Lubanski, The Danish Association of Psychotherapist ; Karen Dons Blædel, The Danish Association of Psychotherapist*

5. **PRE-CONFERENCE WORKSHOP** Wednesday | 9:00-16:00 | Aula Średnia A (130) Live-streamed
Studying defense mechanisms using the Defense Mechanisms Rating Scale (DMRS) Family of measures: the observer-rated DMRS and DMRS-Q-Sort, and the self-report DMRS-SR-30: a hands on learning experience.

Organizer: *J. Christopher Perry, McGill University, Montreal, Canada*

CE

6. **MEETING** Wednesday | 9:00-16:00 | Sala Konferencyjna (25)
EC Board Meeting

BREAK Wednesday | 12:00-13:00 | Coffee Break
Coffee Break

7. Wednesday | 13:00-14:30 | LB109 (50)
Meeting of the European Psychotherapy Consortium (EPoC)
 Organizer: *Miguel M. Gonçalves, Universidade do Minho, Braga, Portugal*
 Moderator: *Miguel M. Gonçalves, Universidade do Minho, Braga, Portugal*
 Panelists: *Brian Schwartz, University of Trier ; João Tiago Oliveira, Universidade do Minho, Braga, Portugal ; Michael Barkham, University of Sheffield, UK ; Orya Tishby, Hebrew University, Jerusalem, Israel ; Suoma Saarni, HUS Helsinki University Hospital, Helsinki, Finland ; Wolfgang Lutz, University of Trier, Germany*
8. Wednesday | 13:00-16:00 | Aula Mała (100) Live-streamed
PRE-CONFERENCE WORKSHOP
Effective Research Writing for Clinical Audiences: A pre-conference workshop
 Organizers: *Liat Leibovich, University of Haifa, Israel ; Kevin McCarthy, Chestnut Hill College*
 Moderator: *Kevin McCarthy, Chestnut Hill College*
9. Wednesday | 13:00-16:00 | Aula Średnia B (130)
PRE-CONFERENCE WORKSHOP
Strengthening the Patient's Voice: Supporting Therapist Responsiveness with Routine Outcome Monitoring and Clinical Feedback (CE)
 Organizer: *Christian Moltu, Western Norway University of Applied Sciences*
 Panelists: *Andrew McAleavey, Helse Førde ; Heidi Brattland, Norwegian University of Science and Technology, Trondheim Norway ; Christian Moltu, Western Norway University of Applied Sciences*
- CE**
10. Wednesday | 13:00-16:00 | LB203 (45)
PRE-CONFERENCE WORKSHOP
Wisdom psychology and wisdom psychotherapy
 Organizer: *Michael Linden,*
11. Wednesday | 13:00-16:00 | Sala Seminaryjna (80) Live-stream
PRE-CONFERENCE WORKSHOP
Using conversation analysis in examining psychotherapy data (not live-streamed)
 Organizers: *Annsi Peräkylä, University of Helsinki, Jagiellonian*

University, Cracow ; Bernadetta Janusz, Jagiellonian University, Kraków, Poland

12.

PRE-CONFERENCE WORKSHOP

Organizers: *Halina Pytlasinska, Climate Psychology Alliance ; Tomasz Wegorzewski, Film and Theatre Director, Krakow*

Wednesday | 13:00-16:00 | Sala Wystawowa

Listening with the Heart to the Voices of Other Species and Indigenous Peoples: Examining the Role of Ceremony and Ritual in Decolonising Psychotherapy

13.

OPENING WELCOME

Wednesday | 17:00-17:45 | Aula Duża (1,200)

Welcome Ceremony

14.

PRESIDENTIAL ADDRESS

Wednesday | 17:45-18:45 | Aula Duża (1,200)

Presidential Address

15.

CEREMONY

Wednesday | 18:45-19:30 | Aula Duża (1,200)

Awards Ceremony

16.

WELCOME RECEPTION

Wednesday | 19:30-22:00 | Grand Foyer

Welcome Reception

17.

PANEL [IN PERSON]

Organizer: *Catherine Eubanks, Adelphi University, New York, USA*

Moderator: *Phillippe Cunningham, Medical University of South Carolina*

Thursday | 8:30-9:30 | Aula Duża A (600) Live-streamed

Innovative approaches to studying alliance ruptures and relational conflicts in family therapy for adolescents

- **Capturing Alliance Rupture-Repair Sequences in Family Therapy: Adapting the 3RS Coding System** Stacy Ryan-Pettes, Baylor University; Catherine Eubanks, Adelphi University, New York, USA; Fodie Koita, Baylor University; Anna Milliken, Baylor University; Shawn Latendresse, Baylor University; Mary Lauren Benton, Baylor University; and Phillippe Cunningham, Medical University of South Carolina
- **Case Study on the Physiological Indices of**

Rupture and Repair in a Family Therapy

Context Jordon Gilmore, Clemson University; Catherine Eubanks, Adelphi University, New York, USA; Luyi Li, Clemson University; Jessica Afangnibo, Clemson University; Jennifer Powell, Medical University of South Carolina; Mohan Madisetti, Medical University of South Carolina; and Phillippe Cunningham, Medical University of South Carolina

- **Exploring the Association Between Reflective Functioning, Emotional Arousal, and Information Gathering in the Context of Relational Conflict** Yotam Strifler, Ben Gurion University, Beer Sheva, Israel; and Gary Diamond, Ben Gurion University, Beer Sheva, Israel

Discussant: Lee Johnson, Brigham Young University, Provo, USA

18.

BRIEF PAPER SESSION [IN-PERSON]

Moderator: *Isabela Aquino, Pontificia Universidad Católica de Chile, Santiago*

Thursday | 8:30-9:30 | Aula Duza B (600) Live-streamed
Emotion Regulation

- **Interoception as a Critical Component in Psychotherapy to Enhance Therapeutic Outcomes: A Systematic Review** Isabela Aquino, Pontificia Universidad Católica de Chile, Santiago; Michele Dufey, Universidad de Chile, Santiago; Juan Arellano, Pontificia Universidad Católica de Chile, Santiago; and Karina Manriquez, Pontificia Universidad Católica de Chile, Santiago
- **The Emotions and Emodiversity in Alexithymia.** Chi-Wei Jen, National Tsing Hua University; and Yu-Kuang Kevin Hsu, National Tsing Hua University
- **Movement as a bridge: Use of movement in trauma therapy individually and in transgenerational perspective** Zuzana Vasicakova Ocnasova, MeiCogSci, POPI Institute, TANTER Institute
- **Self-rehabilitation in psychotherapy and mental health rehabilitation courses. How can the professionals use self-rehabilitation to support the clients' autonomy and participation?** Anna-Marie Paavonen, The Social Insurance Institution of Finland; Riitta Seppänen-Järvelä, The Social Insurance Institution of Finland; and Maarit Karhula, The Social Insurance Institution of

19.
**STRUCTURED DISCUSSION
[IN PERSON]**

Organizer: *Susan Douglas, Vanderbilt University, Nashville, USA*

Moderators: *Susan Douglas, Vanderbilt University, Nashville, USA ; Amanda Jensen-Doss, University of Miami*

Thursday | 8:30-9:30 | Aula Mała (100) Live-streamed
Building bridges: International insights for innovative community partnerships in practice-oriented research (CE)

Discussants: *Jasmin Gryesten, University of Copenhagen, Denmark ; Christian Moltu, Western Norway University of Applied Sciences ; Ashleigh Smith, University at Albany/SUNY, USA ; Maartje van Sonsbeek, Reinier van Arkel, the Netherlands ; Soo Jeong Youn, Reliant Medical Group, OptumCare / Harvard Medical School ; Javier Fernández-Álvarez, Fundación Aiglé, Argentina*

CE

20.
**BRIEF PAPER SESSION [IN-
PERSON]**

Moderator: *Eric Sauer, Western Michigan University*

Thursday | 8:30-9:30 | Aula Średnia A (130) Live-streamed
Rupture & Repair in Psychotherapeutic Practice

- **Therapist In-Session Attachment and the Alliance Rupture Resolution Process** Eric Sauer, Western Michigan University; Kenneth Rice, Georgia State University; Hunggu Cho, Georgia State University; HannaLi Gilbert, Western Michigan University; Qianyí Wang, Georgia State University; and Char Houben, Western Michigan University
- **Memorable Ruptures: The Perspective of Therapists Working with Adult Survivors of Childhood Maltreatment** Alberto López-Vásquez, Universidad de Chile, Santiago; Nicolás González-Araneda, Universidad de Chile, Santiago; University of Groningen, Netherlands; and Paula Errázuriz, Pontificia Universidad Católica de Chile, Santiago
- **The Impact of Therapist Perfectionism on Perceived Quality of the Therapeutic Alliance** Sabrina Ge, University of British Columbia, Vancouver, Canada; Janhavi Pandit, University of British Columbia, Vancouver, Canada; Cristina Ardelean, University of British Columbia, Vancouver, Canada; and Paul L. Hewitt, University of British Columbia, Vancouver, Canada
- **Therapist Attachment and the Resolution of Alliance Ruptures** Juana Camila Lobo Sierra,

21.

Thursday | 8:30-9:30 | Aula Średnia B (130)

BRIEF PAPER SESSION [IN-PERSON] PTSD

Moderator: *Elise Johnson, Brigham Young University, Provo, USA*

- **Toward Inclusive Care: A Meta-Analytic Review of Demographics and CPT Effectiveness** Elise Johnson, Brigham Young University, Provo, USA; Wai Man Cheng, Brigham Young University, Provo, USA; Melissa Jones, Brigham Young University, Provo, USA; Kaylee Asay, Brigham Young University, Provo, USA; William Dunn, Brigham Young University, Provo, USA; Brooklynn Thomas, Brigham Young University, Provo, USA; Kaiya Bates, Brigham Young University, Provo, USA; Kassandra Alger, Brigham Young University, Provo, USA; and Logan Cluff, Brigham Young University, Provo, USA
- **Bridging the Gap: Efficacy of a Self-Led Online CPT Workbook for PTSD** Melissa Jones, Brigham Young University, Provo, USA; Elise Johnson, Brigham Young University, Provo, USA; William Dunn, Brigham Young University, Provo, USA; Brooklynn Thomas, Brigham Young University, Provo, USA; Kaiya Bates, Brigham Young University, Provo, USA; Kaylee Asay, Brigham Young University, Provo, USA; Kassandra Alger, Brigham Young University, Provo, USA; and Logan Cluff, Brigham Young University, Provo, USA
- **Life Review Therapy for Holocaust Survivors (LRT-HS): Results of a Randomized Controlled Trial** Simon Forstmeier, University of Siegen, Germany; Sarah Zimmermann, University of Siegen, Germany; Elisheva van der Hal, Amcha, Israel; Martin Auerbach, Amcha, Israel; Andreas Maercker, University of Zurich, Switzerland; and Danny Brom, Metiv, The Israel Psychotrauma Center, Israel
- **“...Maybe I’m not quite there yet, but it doesn’t feel like such a heavy load anymore”– How Numerical Non-Responders Experience Psychodynamic Psychotherapy for Posttraumatic Stress Disorder Related to Childhood Maltreatment: A Qualitative Analysis within a Randomized Controlled Trial** Fatima Nöske, International Psychoanalytic University, Berlin; Frederike Döring, International

Psychoanalytic University Berlin; Manfred Beutel, University Medical Center Mainz; Harald Gündel, Clinic for Psychosomatic Medicine and Psychotherapy, University Hospital Ulm, University of Ulm, Ulm, Germany; Elena Kabbathas, International Psychoanalytic University Berlin; Christine Knaevelsrud, Department of Education and Psychology, Freie Universität Berlin, Berlin, Germany; Iris T. Kolassa, Ulm University, Germany; Johannes Kruse, Justus Liebig Universität Giessen; Falk Leichsenring, Justus Liebig Universität Giessen; Nina Marin, Internationale Psychoanalytische Universität Berlin; Helen Niemeyer, Freie Universität, Berlin, Germany; Simone Salzer, Internationale Psychoanalytische Universität Berlin; Marie Siebert, Internationale Psychoanalytische Universität Berlin; Rudolf Stark, Justus Liebig University Gießen; Joern von Wietersheim, Ulm University, Germany; Wolfgang Wöller, Independent Advisor, Bonn, Germany; and Christiane Steinert, Internationale Psychoanalytische Universität Berlin

- **Navigating Under Pressure:**

- Psychotherapists' Experiences in a Randomized Controlled Trial of Posttraumatic Stress Disorder Related to Childhood Maltreatment**

- Nina Marin, Internationale Psychoanalytische Universität Berlin; Fatima Nöske, International Psychoanalytic University, Berlin; Manfred E Beutel, Johannes Gutenberg-Universität Mainz, Germany; Andrea Hermann, Justus Liebig Universität Giessen; Jürgen Hoyer, Technical University Dresden, Germany; Christine Knaevelsrud, Department of Education and Psychology, Freie Universität Berlin, Berlin, Germany; Iris T. Kolassa, Ulm University, Germany; Johannes Kruse, Justus Liebig Universität Giessen; Falk Leichsenring, Justus Liebig Universität Giessen; Helen Niemeyer, Freie Universität, Berlin, Germany; Simone Salzer, Internationale Psychoanalytische Universität Berlin; Karoline Sauer, Johannes Gutenberg-Universität Mainz, Germany; Marie Siebert, Internationale Psychoanalytische Universität Berlin; Visal Tumani, University Hospital Ulm; Kerstin Weidner, University Hospital Carl Gustav Carus Dresden; Joern von Wietersheim, Ulm University, Germany; and Christiane Steinert, Internationale Psychoanalytische Universität Berlin

PANEL [IN PERSON]

Organizer: *Arianna Teti, University of Palermo, Italy*

Moderator: *Gianluca Lo Coco, University of Palermo, Italy*

Using Chat-GPT in clinical practice: implications for clinical interviews and therapist training

- **Conversational AI in psychotherapist training: towards a new era for clinical skills development** Adrián Montesano, Universitat Oberta de Catalunya, Spain; Sergi Blanco-Cuaresma, Lausanne University, Switzerland; Williams Villegas, universidad de las americas; Clara Paz, Universidad de Las Américas; Justin Bloomberg, university of new york in prague; Ivan Arraz, Barcelona Family Therapy Centre, Spain; and Claudia Pineda, open university barcelona
- **Using Generative AI to address mental health needs: the perspective of users** Xiaochen Luo, Santa Clara University; Zixuan Wang, Encounter Psychotherapy LLC; and Jacqueline L. Tilley, Nanyang Technological University, Singapore
- **THE USE OF CHAT-GPT FOR PSYCHOLOGICAL SUPPORT: A LINGUISTIC ANALYSIS AND USERS' EXPERIENCES STUDY.** Mirea Micciché, University of Palermo, Italy; Arianna Teti, University of Palermo, Italy; Gaia Albano, University of Palermo, Italy; and Gianluca Lo Coco, University of Palermo, Italy

Discussant: Brian Yim, Adelphi University, New York, USA

23.

STRUCTURED DISCUSSION [IN PERSON]

Organizers: *Refael Yonatan Leus, The College of Management Academic Studies ; Orya Tishby, Hebrew University, Jerusalem, Israel*

Moderator: *Miriam Henkel, Universität Kassel, Germany*

Thursday | 8:30-9:30 | LB Aula B (260)

Short-Term Studies, Long-Term Questions: Examining the Generalizability of Brief Treatment Research to Broader Psychotherapy Processes

Discussants: *Gaby shefler, Achva Academic College, Israel ; Stig Poulsen, University of Copenhagen, Denmark ; Fredrik Falkenström, Linnéuniversitetet ; Orya Tishby, Hebrew University, Jerusalem, Israel ; Refael Yonatan Leus, The College of Management Academic Studies*

24.

STRUCTURED DISCUSSION [IN PERSON]

Organizer: *George Silberschatz,*

Thursday | 8:30-9:30 | LB Niebieska Blue (140)

The Problematic Impressions of Therapy Scale (PITS): Addressing the positive-negative asymmetry in psychotherapy measures

University of California, San Francisco, USA

Moderator: George Silberschatz, University of California, San Francisco, USA

Discussants: Juan Martin Gomez Penedo, University of Kassel, Germany ; Julian Rubel, Osnabrueck University ; James McCollum, San Francisco Psychotherapy Research Group ; Erkki Heinonen, University of Oslo, Norway ; João Tiago Oliveira, Universidade do Minho, Braga, Portugal

25.

BRIEF PAPER SESSION [IN-PERSON]

Moderator: Changming Duan, University of Kansas, Lawrence, USA

Thursday | 8:30-9:30 | LB Zielona Green (140)

Alternative Ways of Knowing

- **A Holistic Person-Centered View of Mental Health/Illness: Traditional Chinese Medicine Doctors' Perspectives** Changming Duan, University of Kansas, Lawrence, USA; Fenglan Li, Huazhong Agricultural University; Chunxiao Zhou, Nanchang University; Keqiang Meng, Shanghai Jiao Tong University; Yayuan Zhao, University of Nottingham, UK; and Si Liu, Huazhong Agricultural University
- **Harnessing Diaphragmatic Breathing to Reduce Stress and Inflammation: An RCT Study Based on the Neofunctional Model** Giuseppe Maniaci, University of Palermo, Italy; Marco Daino, University of Palermo, Italy; Alessandra Giammanco, University of Palermo, Italy; Giada Tripoli, University of Palermo, Italy; Laura Ferraro, University of Palermo, Italy; La Cascia Caterina, University of Palermo, Italy; Daniele La Barbera, University of Palermo, Italy; and Diego Quattrone, University of Palermo, Italy
- **"Integrating Indian Methods and Qualitative Analysis in Psychotherapy: A Holistic Approach"** Sudharani Basangari-Kaspret, Private Practice
- **Anticipatory Systems in Psychotherapy to bridge Subjectivity and Dynamics** Cătălin Zaharia, European Association for NeuroLinguistic Psychotherapy; Giulio de Felice, Universitas Mercatorum - Roma; Omar Gelo, University of Salento; Sigmund Freud University Vienna; and Guenter Schiepek, Paracelsus Medical University, Salzburg, Austria

26.

PANEL [IN PERSON]

Thursday | 8:30-9:30 | LB109 (50)

Recent findings on the perception, assessment,

Organizer: *Jan Schürmann-Vengels, Universität Witten/Herdecke, Germany*

Moderator: *Jan Schürmann-Vengels, Universität Witten/Herdecke, Germany*

and activation of patients' strengths in psychotherapy

- **Client resources and the prediction of therapeutic change using an interview: An exploratory study** Miguel M. Gonçalves, Universidade do Minho, Braga, Portugal; João Tiago Oliveira, Universidade do Minho, Braga, Portugal; Andreia Milhazes, Universidade do Minho, Braga, Portugal; Pablo Fernández-Navarro, University of Granada; Rui Braga, Universidade do Minho, Braga, Portugal; Patricia Pinheiro, University Institute of Maia; Robert A. Neimeyer, Portland Institute for Loss and Transition; and Carina Magalhães, Universidade do Minho, Braga, Portugal
- **Temporal relationships between perceived strengths, working alliance, and psychological distress in psychotherapy - A random-intercept cross-lagged panel analysis** Jan Schürmann-Vengels, Universität Witten/Herdecke, Germany; Patrizia Odyniec, Universität Witten/Herdecke; and Ulrike Willutzki, Witten/Herdecke University
- **Unraveling the optimal balance of problem-related affective experiences and need satisfaction in cognitive-behavioral therapy: A response surface analysis** Nicolas Wrede, Friedrich-Schiller-Universität Jena, Germany; Nils F. Töpfer, MSH Medical School Hamburg; and Gabriele Wilz, Friedrich-Schiller-Universität Jena, Germany

Discussant: Christoph Flückiger, Universität Kassel, Germany

27.

BRIEF PAPER SESSION [IN-PERSON]

Moderator: *Sam de Haas, Pro Persona Research*

Thursday | 8:30-9:30 | LB12 (50)
Outpatient Psychotherapy

- **When the Client becomes their own Therapist: The Temporal Dynamics Among The Self-Direction Factors in Therapy.** Sam de Haas, Pro Persona Research; Pauline Janse, Pro Persona Research; Bea Tiemens, Pro Persona Research; and Giel Hutschemaekers, Radboud University, Nijmegen, Netherlands
- **Brief Strategic Therapy Efficacy for the Treatment of Panic Disorder** Diego Garcia Ramos, Center for Strategic Therapy; Jeffrey Jackson,

Brigham Young University, Provo, USA; and Francisco Javier Rodríguez Lara, Universidad Autónoma de Nuevo León

- **Brief Strategic Therapy Effectiveness for the Treatment of Bulimia and Binge**

Eating Jeffrey Jackson, Brigham Young University, Provo, USA; Diego Garcia Ramos, Center for Strategic Therapy; Pietrabissa & Giada, Catholic University of Milan; Gianluca Castelnovo, Catholic University of Sacred Heart, Milan, Italy; and Padriac Gibson, Bateson Clinic

- **Chronicity in outpatient psychotherapy** Michael Linden,

- **Resilience Villages: A Model for Collaborative Outpatient Psychotherapy**

Treatment Centers Jarom Hickenlooper, Resilience Village; Kari O'Grady, Resilience Village; and Davey Erekson, Brigham Young University, Provo, USA

28.

BRIEF PAPER SESSION [IN-PERSON]

Moderator: *Mariana Paulina Castillo Hermosilla, Universität Osnabrück, Germany*

Thursday | 8:30-9:30 | Sala Seminaryjna (80) Live-stream

Voices We Need to Hear: Transgender Identity

- **Drawing the Body: Phenomenological Art-based Research proposal to approach the bodily experience of discordance of trans* and non-conforming gender people**

Mariana Paulina Castillo Hermosilla, Universität Osnabrück, Germany; María Isabel Gaete, Laboratorio de Fenomenología Corporal, Chile; Claudio Martinez, Universidad Diego Portales, Santiago, Chile; and Francisca Avilés, Universidad Diego Portales, Santiago, Chile

- **Qualitative analysis of narratives of body affirmation trajectories in hormone-treated trans* men.**

Claudio Martinez, Universidad Diego Portales, Santiago, Chile; Alemka Tomicic, Universidad Diego Portales, Santiago, Chile; Felipe Concha, Universidad Diego Portales, Santiago, Chile; Isidora Paiva, Universidad Adolfo Ibañez, Chile; SJ Langer, Visual Arts University; and Benjamin Silva, Private Practice

- **Gender affirmation bodily experience in TGNC people who are at different stages of the biomedical affirmation process -**

considerations for psychotherapy Martina Fischersworing, Millenium Institute for Depression and Personality Research MIDAP, Chile; Carolina Orellana, Universidad Diego Portales, Santiago, Chile; Constanza Gálvez, Universidad Alberto Hurtado, Chile; and Jorge Calderón, Laboratorio de Fenomenología Corporal

29.
**BRIEF PAPER SESSION
[ONLINE]**

Moderator: *Felicitas Rost, The Open University UK*

Thursday | 8:30-9:30 | Virtual Room 1
**Brief Paper 4: Specialized Psychotherapy
Techniques [online]**

- **Effectiveness of Eye Movement Desensitization and Reprocessing (EMDR) Toolbox Method psychotherapy in patients seeking for psychological interventions following a cancer diagnosis** Paola Arnaboldi, eCampus University; Ilaria Massari, OSC Switzerland; Elisabetta Lombardi, Ecampus University; and Marco Cavallo, eCampus University
- **Psychodrama Research: A Century of Milestones** Michael Wieser, University of Klagenfurt, Austria
- **Dyadic Case Study of Facial Communication of Affect within Psychodynamic Interpersonal Therapy** Shaun Halovic, University of Sydney, Australia; Anthony Korner, University of Sydney, Australia; Loyola McLean, University of Sydney, Australia; Setareh Hakimi, University of Sydney, Australia; Clodagh Ross-Hamid, University of Western Sydney, Australia; May Ladkani, Western Sydney Local Health District; Clint Marlborough, University of Sydney, Australia; and Andrea Szasz, University of Sydney, Australia
- **VR assisted CBT for anxiety disorders: Case series from Saudi Arabia** Haifa Algahtani, Renewal and Reward Center
- **Voice And The Therapeutic Space: A study of how voice prosody is experienced in the therapeutic dyad** Dee Marsenic, University of Essex

30.

PANEL [ONLINE]

Organizer: *Geva Shenkman, Reichman University*

Moderator: *Geva Shenkman, Reichman University*

Thursday | 8:30-9:30 | Virtual Room 2

LGBTQ Parenting Across the Life Course

- **The Role of Openness to Experience and Anticipation of Stigma upon Parenthood in Parenthood Aspirations of Lesbian, Gay, and Bisexual Individuals** Yuval Shaia, Reichman University; Kfir Ifrah, Ruppin Academic Center; and Geva Shenkman, Reichman University
- **Transitional Identities: Challenges and Coping mechanisms of Israeli Gay Fathers during Assisted Reproductive Technologies** Shulamit Geller, The academic college of Tel- Aviv Yaffo; and Yehoshua Akerman, The academic college of Tel- Aviv Yaffo
- **Retrospective Exploration of Parenthood Aspirations among Older Lesbian, Bisexual, and Gay Individuals** Kfir Ifrah, Ruppin Academic Center; Yuval Shaia, Reichman University; and Geva Shenkman, Reichman University

Discussant: *Geva Shenkman, Reichman University*

BREAK

Thursday | 9:30-9:45 | Coffee Break

Coffee Break

31.

PANEL [IN PERSON]

Organizers: *Andrzej Werbart, Stockholm University, Sweden ; Camilla von Below, Stockholm University Sweden*

Moderator: *Camilla von Below, Stockholm University Sweden*

Thursday | 9:45-10:45 | Aula Duza A (600) Live-streamed

Won (and lost) in transitions to teletherapy: listening to patients' and therapists' voices (CE)

- **Adapting to teletherapy: Psychotherapists' long-term experiences and learnings for the future** Camilla von Below, Stockholm University Sweden; Andrzej Werbart, Stockholm University, Sweden; Isabel Orihuela Swartling, Stockholm University, Sweden; and Elin Hellström, Stockholm University, Sweden
- **The meaning and feeling of the time and space between psychotherapy sessions and everyday life: Patient experiences of transitions** Ulf Rådberg, Uppsala University; Andrzej Werbart, Stockholm University, Sweden; Isa Holm, Uppsala University, Sweden; Camilla von Below,

CE

Stockholm University Sweden; and Anne Berman, Uppsala University, Sweden

- **Facilitating transitions in time and space between psychotherapy sessions and everyday life: Therapists' approach to patients' passages into and out of therapy** Camilla von Below, Stockholm University Sweden; Kasper Below Blomkvist, Uppsala University, Sweden; Fabian Biström, Uppsala University, Sweden; and Andrzej Werbart, Stockholm University, Sweden

Discussant: Vera Bekes, Yeshiva University, New York, USA

32.

PANEL [IN PERSON]

Organizer: *Danilo Moggia, University of Trier*

Moderator: *Danilo Moggia, University of Trier*

Thursday | 9:45-10:45 | Aula Duża B (600) Live-streamed
Making Routine Outcome Monitoring Very Brief: Preliminary Psychometric Properties of the EPO-1

- **Cross-Measure Comparisons: EPO-1 and its alignment with established measures** Emma Broglia, University of Sheffield, UK; Kristenn-Leneig Leporcher, University of Sheffield, UK; Louise Knowles, University of Sheffield, UK; and Emma Broglia, University of Sheffield, UK
- **Psychometric validation of the Polish version of the Emotional and Psychological Outcome (EPO-1)** Rafal Styla, University of Warsaw
- **Does One Well-Being Item Measure Something? Comparing the EPO-1 with Other Common Measures and The Existence of a Common Transdiagnostic Factor** Danilo Moggia, University of Trier; Domenik Heinen, Universität Trier, Germany; Svenja Schäfer, Universität Trier, Germany; and Wolfgang Lutz, University of Trier, Germany

Discussant: Jan Boehnke, University of Dundee

Panelists: *Emma Broglia, University of Sheffield, UK ; Rafal Styla, University of Warsaw ; Danilo Moggia, University of Trier*

33.

STRUCTURED DISCUSSION [IN PERSON]

Thursday | 9:45-10:45 | Aula Mała (100) Live-streamed
Achieving real-world impact in psychotherapy

Organizer: *Eva Fragkiadaki, University of the West of England*

Moderator: *Eva Fragkiadaki, University of the West of England*

research

Discussants: *Charlie Duncan, British Association for Counselling and Psychotherapy ; Biljana van Rijn, Metanoia Institute ; Belinda Ford, British Association for Counselling and Psychotherapy ; George Salaminios, BACP, University College London*

34.
PANEL [IN PERSON]

Organizer: *Dana Tzur Bitan, University of Haifa, Israel*

Moderator: *Katie Aafjes-van Doorn, NYU Shanghai*

Thursday | 9:45-10:45 | Aula Średnia A (130) Live-streamed
Listening to Clients Needs, Preferences and Expectations: What Do we Need to Know before we Tailor Therapy?

- **Patient Preferences for Digital Technology Use in Psychotherapy: A Systematic Review** Jingxuan Xie, NYU Shanghai; Katie Aafjes-van Doorn, NYU Shanghai; Adina Ornstein, Yeshiva University, New York, USA; Tomas Greenberg, Yeshiva University, New York, USA; and Vera Bekes, Yeshiva University, New York, USA
- **Evaluating how financial stress and treatment attendance relate to therapeutic outcome** Emily Beattie, Penn State University, University Park, USA; Louis Castonguay, Penn State University, University Park, USA; Rebecca Janis, Penn State University, University Park, USA; and Brett Scofield, Penn State University, University Park, USA
- **Patients' Perceptions about the Process of Change in Psychotherapy: Are They General or Therapy-specific?** Dana Elberg, Haifa University, Israel; and Dana Tzur Bitan, University of Haifa, Israel

Discussant: Joshua Swift, Idaho State University

35.
PANEL [IN PERSON]

Organizer: *Chetna Duggal, Tata Institute of Social Sciences*

Moderator: *Chetna Duggal, Tata Institute of Social Sciences*

Thursday | 9:45-10:45 | Aula Średnia B (130)
Supervisors in the Making: Innovative Approaches for Supervisor Training and Development

- **Supported Supervision : Leveraging Peer Wisdom to Work through practical dilemmas in supervision** Chetna Duggal, Tata Institute of Social Sciences

- **Scaffolding through ‘Skill Labs’: Using structured practice in a safe setting to enhance supervisor competencies** Bakul Dua, Tata Institute of Social Sciences; and Chetna Duggal, Tata Institute of Social Sciences
- **Reflective Practice in Action: Exploring the Use of Reflective Journals in Supervisor Training** Arushi Kothari, Tata Institute of Social Sciences; and Chetna Duggal, Tata Institute of Social Sciences

Discussant: Chetna Duggal, Tata Institute of Social Sciences

36.

PANEL [IN PERSON]

Organizer: *Johann Roland Kleinbub, University of Padova, Italy*

Moderator: *Johann Roland Kleinbub, University of Padova, Italy*

Thursday | 9:45-10:45 | LB Aula A (260)

Multimodal research in psychotherapy

- **Multimodality in psychotherapy research: A conceptual framework** Michal Goldman, Haifa University, Israel; Michal Malka, Haifa University, Israel; and Sigal Zilcha-Mano, Haifa University, Israel
- **Multimodal Interpersonal Synchrony and the Therapeutic Relationship during Empathic vs. Collaborative Conversations** Noha Yassen, Radboud University, Nijmegen, Netherlands; Jacobien van Peer, Radboud University, Nijmegen, Netherlands; Ger Keijsers, Radboud University, Nijmegen, Netherlands; Leentje Vervoort, Radboud University, Nijmegen, Netherlands; and Travis Wiltshire, Tilburg University, Tilburg, Netherlands
- **LLM-based clustering of verbal and physiological content in psychotherapy sessions** Johann Roland Kleinbub, University of Padova, Italy; Michele Dalla Chiara, University of Padova, Italy; Valentina Cimmino Picone, University of Padova, Italy; Federico Cunico, University of Verona; and Arianna Palmieri, University of Padova, Italy

37.

BRIEF PAPER SESSION [IN-PERSON]

Moderator: *Gaia Albano, University*

Thursday | 9:45-10:45 | LB Aula B (260)

Eating disorders

- **A systematic review and meta-analysis on the efficacy of guided self-help and pure self-**

- help with eating disorders** Gaia Albano, University of Palermo, Italy; Salvatore Gullo, University of Palermo, Italy; Gianluca Lo Coco, University of Palermo, Italy; Vivian Ostwald, Department of Clinical Psychology and Psychotherapy, Ruhr-Universität Bochum; Davide Patanè, Department of General Psychology, University of Padova, Padova, Italy; and Valentina Cardi, University of Padova, Italy
- **Guided Self-Help Intervention for Outpatients with Binge Eating Undergoing Weight Loss Treatment: An Effectiveness Study from the BE-side INGENIUM Group** Roberta Lanzara, University G. d'Annunzio Chieti-Pescara, Italy; Martina Di Perna, University "G. d'Annunzio" Chieti-Pescara; Martina Camelio, University "G. d'Annunzio" Chieti-Pescara; Andrea Carapellotti, University "G. d'Annunzio" Chieti-Pescara; Luigia Zito, University "G. d'Annunzio" Chieti-Pescara; Alba González-Roz, University of Oviedo, Spain; Serguei Fetissof, University of Rouen, France; and Chiara Conti, University "G. d'Annunzio" Chieti-Pescara, Italy
 - **Effectiveness of Dialectical Behavior Therapy in Treating Binge Eating and Psychological Factors in Weight Loss-Resistant Patients** Chiara Conti, University "G. d'Annunzio" Chieti-Pescara, Italy; Daniela Marchetti, University "G. d'Annunzio" Chieti-Pescara, Italy; Maria Cristina Verrocchio, University "G. d'Annunzio" Chieti-Pescara, Italy; and Piero Porcelli, University "G. d'Annunzio" Chieti-Pescara, Italy
 - **The role of social media in the development, maintenance and prevention of chronic or long-term eating disorders (ED)** Alejandra Misiolek, Proyecto Clinica Art; Lina Camacho, Proyecto Clinica Art; Saskia Ivana Aufenacker, Proyecto Clinica Art; and Giulia Testa, Universidad Internacional de La Rioja (UNIR)
 - **Ashtanga yoga improves appearance satisfaction and eating disorder attitudes and behaviour independently of weight loss** Josée Jarry, University of Windsor, Ontario, Canada

BRIEF PAPER SESSION [IN-PERSON]

Moderator: *Cristina Ardelean, University of British Columbia, Vancouver, Canada*

Facilitators and Barriers in Psychotherapy 1

- **Gender Differences in the Association between Therapists' Trait Perfectionism and Relational Manner** Cristina Ardelean, University of British Columbia, Vancouver, Canada; Sabrina Ge, University of British Columbia, Vancouver, Canada; Gordon L. Flett, York University, Canada; and Paul L. Hewitt, University of British Columbia, Vancouver, Canada
- **Consent in the future of psychotherapy** Silvia Ferrara, Private practice
- **The Impact of Wait-list Waiting Duration and Client Expectations on Therapeutic Alliance: A Study on Initial Psychotherapy Sessions** Gözde Ikizer, TOBB University of Economics and Technology; I. Volkan Gülüm, TOBB University of Economics and Technology; A. Nuray Karanci, TOBB Economy and Technology University; and Ilknur Dilekler-Aldemir, TOBB Economy and Technology University
- **The Cross-Modal Inventory For Common Factors and Facilitative Interpersonal Skills in Psychiatry, Psychotherapy and Internet-based Settings** André Kerber, Freie Universität, Berlin, Germany; Eva M Klein, Medical Center of the Albert-Ludwigs-University Freiburg; Phileas Heim, Freie Universität, Berlin, Germany; Thomas Munder, University of Kassel; Johannes Zimmermann, Universität Kassel, Germany; Carmen Schaeuffele, Freie Universität, Berlin, Germany; Pavle Zagorscak, Freie Universität, Berlin, Germany; Ulrike Maass, University of Potsdam, Germany; Christine Knaevelsrud, Department of Education and Psychology, Freie Universität Berlin, Berlin, Germany; and Maria Böttche, Freie Universität, Berlin, Germany

39.

BRIEF PAPER SESSION [IN-PERSON]

Moderator: *ALEKSANDRA ŚCIEGIENNY-LEMLER, Jagiellonian University Medical College Department of*

Thursday | 9:45-10:45 | LB Zielona Green (140)

Group Therapies

- **The dynamics of changes in the process of treatment in intensive group psychotherapy** ALEKSANDRA ŚCIEGIENNY-LEMLER, Jagiellonian University Medical College Department of Psychotherapy; Michał Mielimąka,

Jagiellonian University, Kraków, Poland; and Krzysztof Rutkowski, Jagiellonian University Medical College

- **Effectiveness of a Transactional Analysis-Based Group Intervention for Academic Burnout in University Students** Tatiana Rossi, Mercatorum University; Pietro Spataro, Mercatorum University; Flavia Bonaiuto, Mercatorum University; Gianluigi Granieri, Universitas Mercatorum; Paola Cardinali, Mercatorum University; Roberto Maniglio, Mercatorum University; Irene Petrucelli, Universitas Mercatorum; Claudio Loconsole, Universitas Mercatorum; Elena Ruggiero, Universitas Mercatorum; Valentina Giordano, Universitas Mercatorum; and Irene Messina, Mercatorum University
- **Defensiveness in Encounter Groups for Taiwanese Sexual Minority Males.** Chi-Wei Jen, National Tsing Hua University; Yu-Kuang Kevin Hsu, National Tsing Hua University; and Chuah Seong Kean, National Tsing Hua University
- **Comparing OCD Treatment in Group and Individual Therapy** Brodrick Brown, Brigham Young University, Provo, USA; Jonathan Cox, Brigham Young University, Provo, USA; Lindsay Regehr, Brigham Young University, Provo, USA; and Maddy Diopulos, Brigham Young University, Provo, USA
- **Headache in neurotic and personality disorder patients - the role of psychodynamic group psychotherapy** Patrycja Jęda, Jagiellonian University, Kraków, Poland; Michał Mielimąka, Jagiellonian University, Kraków, Poland; Edyta Dembinska, Jagiellonian University Medical College; Jerzy A. Sobański, Jagiellonian University, Kraków, Poland; Katarzyna Klasa, Jagiellonian University Medical College; and Krzysztof Rutkowski, Jagiellonian University Medical College

40.

PANEL [IN PERSON]

Organizer: *Marjolein Koementas-de Vos, GGZ Noord-Holland Noord, The Netherlands*

Moderator: *Marjolein Koementas-de Vos, GGZ Noord-Holland Noord,*

Thursday | 9:45-10:45 | LB109 (50)

Feedback-Informed Group Treatment: Improving Outcomes by Integrating Individual and Group Therapeutic Factors

- **Feedback-Informed Group Treatment: The Known and Unknown** Marjolein Koementas-de

- Vos, GGZ Noord-Holland Noord, The Netherlands
- **How to measure the quality of group relationships? Psychometric properties of the Dutch version of the Group Questionnaire, summary of research on the GQ and future implications.** Birre van den Heuvel, University of Amsterdam and NPI Centre for Personality Disorders, Arkin Mental Healthcare, Amsterdam, the Netherlands.; and Edwin de Beurs, Leiden University, Netherlands
 - **Enhancing Responsiveness in Structured Group Therapy Through Routine Outcome Monitoring** Jasmin Gryesten, University of Copenhagen, Denmark; Christian Moltu, Western Norway University of Applied Sciences; Stig Poulsen, University of Copenhagen, Denmark; Elisabeth Belmudez Biering, Psychiatric Center Ballerup, Mental Health Services of the Capital Region of Denmark; Kirsten Møller, Psychiatric Center Ballerup, Mental Health Services of the Capital Region of Denmark; and Sidse Arnfred, Copenhagen Universityhospital,

Discussant: Gianluca Lo Coco, University of Palermo, Italy
Panelists: *Marjolein Koementas-de Vos, GGZ Noord-Holland Noord, The Netherlands ; Jasmin Gryesten, University of Copenhagen, Denmark ; Birre van den Heuvel, University of Amsterdam and NPI Centre for Personality Disorders, Arkin Mental Healthcare, Amsterdam, the Netherlands.*

41.
MEETING

Organizer: *Catherine Eubanks, Adelphi University, New York, USA*
Moderators: *Catherine Eubanks, Adelphi University, New York, USA ; Fredrik Falkenström, Linné-universitetet*

Thursday | 9:45-10:45 | LB12 (50)
Meet the Editors of Psychotherapy Research

Discussants: *Anna Babl, Leiden University, Netherlands ; Alice Coyne, American University ; Jaime Delgadillo, Kings College London, UK ; Juan Martin Gomez Penedo, University of Kassel, Germany ; Andrew McAleavey, Helse Førde ; Julian Rubel, Osnabrueck University*

42.
STRUCTURED DISCUSSION [IN PERSON]

Organizer: *Ulrike Willutzki, Witten/Herdecke University*

Thursday | 9:45-10:45 | Sala Seminaryjna (80) Live-stream
Professional Pathways into Psychotherapy: Current educational, academic and legal frameworks in Europe

Discussants: *Anton-Rupert Laireiter, University of Salzburg,*

Moderator: *Ulrike Willutzki, Witten/Herdecke University*

Austria ; Ueli Kramer, University of Lausanne, Switzerland ; Irene Messina, Mercatorum University ; Truls Ryum, Norwegian University of Science and Technology, Tordheim, Norway ; Thomas Schröder, University of Nottingham, UK ; Jochem Willemsen, Université catholique de Louvain, Belgium

43.

PANEL [ONLINE]

Thursday | 9:45-10:45 | Virtual Room 2

The dark sides in psychotherapy

Organizer: *Henriette Löffler-Stastka, Medical University of Vienna, Austria*

Moderator: *Henriette Löffler-Stastka, Medical University of Vienna, Austria*

- **Interactions in forensic psychotherapy - Findings from a pilot study** Niko Pilz, Medical University of Vienna, Austria; Henriette Löffler-Stastka, Medical University of Vienna, Austria; and Arkadius Komorowski, Medical University of Vienna, Austria
- **Negative leadership and its impact on mental health** Anna Malyar, Medical University of Vienna, Austria; Jürgen Fuchshuber, Medical University of Vienna, Austria; and Henriette Löffler-Stastka, Medical University of Vienna, Austria
- **Psychotherapeutic care** Elisabeth Mayr, Medical University of Vienna, Austria; Johanna Alexopoulos, Medical University of Vienna, Austria; and Henriette Löffler-Stastka, Medical University of Vienna, Austria

Discussant: *Margarete Finger-Ossinger, Medical University of Vienna, Austria*

44.

PANEL [IN PERSON]

Thursday | 11:00-12:00 | Aula Duža A (600) Live-streamed

Exploring innovation and evidence in Systemic Therapy: Insights from research and practice

Organizer: *Christina Hunger-Schoppe, Witten/Herdecke University*

Moderator: *Christina Hunger-Schoppe, Witten/Herdecke University*

- **Is Symptom Outcome the Whole Story?-A Multilevel Meta-analysis of Systemic Therapy for Adults Including Family System Functioning** Niels Braus, Witten/Herdecke University; Christoph Flückiger, Universität Kassel, Germany; Johanna Wichmann, University Witten/Herdecke; Christian Frankmann, University Witten/Herdecke; Robin Gräfenkämper, University Witten/Herdecke; Antonia Lang, University Witten/Herdecke; Martina Zemp, Vienna University,; and Christina Hunger-Schoppe, Witten/Herdecke University
- **Generic and system-relevant change**

mechanisms in systemic therapy with people with social anxiety disorder and their significant others

Christina Hunger-Schoppe, Witten/Herdecke University; Nina Immel, University Witten/Herdecke; Chawwah Yael Grünberg, University of Witten/Herdecke; Agnieszka Prystupa, University Witten/Herdecke; Aslisan Yavuz, University Witten/Herdecke; Aljosha Graham, University Witten/Herdecke; and Mariane Krause, Pontificia Universidad Católica de Chile, Santiago

- **Implementing Routine Outcome Monitoring at the Family Counseling Office in Norway**
Project group Kristoffer Whittaker, Modum Bad Research Institute, Vikersund, Norway; Jan Stokkebekk, National Resource and Development Team on Family Violence and High Conflict Divorce Bufetat; Gøril Westborg Smiseth, omansbyen Family Counseling Office Bufetat; Line Lise Helledal, Nedre Romerike Family Counseling Office Bufetat; and Martin Dam, Homansbyen Family Counseling Office Bufetat
- **Developing Facilitative Systemic Intervention Skills: Preliminary Findings from a Longitudinal Study of Graduate Therapists** Adam Jones, Texas Woman's University; and Myrna L. Friedlander, University of Albany

Discussant: Myrna L. Friedlander, University of Albany
Panelists: *Niels Braus, Witten/Herdecke University ; Christina Hunger-Schoppe, Witten/Herdecke University ; Adam Jones, Texas Woman's University ; Kristoffer Whittaker, Modum Bad Research Institute, Vikersund, Norway*

45.

PANEL [IN PERSON]

Organizer: *Shimrit Fisher, Haifa University, Israel*

Moderator: *Svenja Taubner, University of Heidelberg, Germany*

Thursday | 11:00-12:00 | Aula Duza B (600) Live-streamed
Methodological Approaches to Epistemic Trust

- **Navigating Epistemic Stances in Psychotherapy: Factor Structure, Internal Consistency, and Validity of the Epistemic Trust in the Therapeutic Relationship Questionnaire** Alice Fiorini Bincoletto, Sapienza University of Rome, Italy; Marianna Liotti, "Sapienza" University of Rome, Italy.; Annalisa Tanzilli, La Sapienza University Rome, Italy; Ivan Gualco, Center for Individual and Couple Therapy, Genoa, Italy; and Vittorio Lingiardi, Sapienza University of Rome, Italy
- **Validation of Spanish Version of the**

Epistemic Trust, Mistrust, and Credulity Questionnaire (ETMCQ) in Argentina and Spain

Andrea Quiroga, Foundation Turning Point for Health and Sustainability, Barcelona, Spain; Laura Bongiardino, Fundación Turning Point; Camila Botero, Fundación Turning Point para la Salud y la Sostenibilidad; and Diana Gómez Gallo, Fundación Turning Point para la Salud y la Sostenibilidad

- **Mentalization-Based Treatment versus Bona Fide Treatment for Patients with Borderline Personality Disorder in Germany (MAGNET): Study Protocol of a Prospective, Multi-Centre Randomized Controlled Trial** Stephanie Houle, University of Ottawa, Canada; Svenja Taubner, University of Heidelberg, Germany; Thorsten Vidalón Blachowiak, Heidelberg University, Germany; Ulrike Dinger, Heinrich Heine University Düsseldorf; Harald Gündel, Clinic for Psychosomatic Medicine and Psychotherapy, University Hospital Ulm, University of Ulm, Ulm, Germany; Sabine C. Herpertz, University of Heidelberg, Heidelberg, Germany; Jörg Rademacher, Heinrich-Heine University Düsseldorf, Düsseldorf, Germany; Bernhard Strauss, Jena University Hospital; Timo Storck, Psychologische Hochschule Berlin, Germany; Ralitsa Vassileva, University Hospital Heidelberg, Heidelberg, Germany; Ina Burghaus, University Hospital Heidelberg, Heidelberg, Germany; Manuel Herbst, Manuel.Herbst@med.uni-heidelberg.de; Simiao Chen, University of Heidelberg, Heidelberg Germany; Christoph Nikendei, Heidelberg University, Germany; Sebastian Euler, University Hospital of Zürich, Zürich, Switzerland; and Jana Volkert, Ulm University, Germany

Discussant: Svenja Taubner, University of Heidelberg, Germany

46.

BRIEF PAPER SESSION [IN-PERSON]

Thursday | 11:00-12:00 | Aula Mała (100) Live-streamed
Personal Recovery, Participatory Research and Mindfulness-Based Therapies

Moderator: *Johannes Graser, Witten/Herdecke University*

- **Compassion-Focused Therapy (CFT) in a group Setting for Individuals with Intellectual Disabilities (ID) and Depressive and/or Anxiety Disorders** Johannes Graser, Witten/Herdecke University; Neil E. Clapton, Avon and Wiltshire Mental Health Partnership NHS Trust,

Swindon, United Kingdom; Nina Bölker, Witten/Herdecke University; Lisa Keller, Witten/Herdecke University; Franka Lucius, Witten/Herdecke University; Elena Strecker, Witten/Herdecke University; Annika Kleischmann, Witten/Herdecke University; and Johannes Michalak, Witten/Herdecke University

- **Listening to psychosis: Perspectives from the recovery movement and psychoanalysis** Alexander Jusdanis, Duquesne University
- **Exploring Spiritual Experiences in Ecotherapy Programmes: A Systematic Review** MINWOO KANG, University of Manchester, UK; and Terry Hanley, University of Manchester, UK
- **Weekly mindfulness in an 8-week socio-emotional competence training: Effects on trait mindfulness, self-compassion, and perceived stress in two age groups.** Kira Borgdorf, University of Mannheim, Germany; Gabriela Kuechler, University of Heidelberg, Germany; Cornelia Wrzus, University of Heidelberg, Germany; and Corina Aguilar-Raab, University of Mannheim, Germany

47.
**STRUCTURED DISCUSSION
[IN PERSON]**

Organizer: *Jordan Bate, Yeshiva University, New York, USA*

Moderator: *Jordan Bate, Yeshiva University, New York, USA*

Thursday | 11:00-12:00 | Aula Średnia A (130) Live-streamed
**Training meets research in the real world:
beyond individual models and adult
psychotherapy**

Discussants: *Amanda Zayde, Montefiore Medical Center/Albert Einstein College of Medicine ; Cheri Marmarosh, The George Washington University ; Inga Blom, The New School for Social Research ; Elizabeth Ochoa, Mount Sinai Behavioral Health Center, NY USA ; Mark Dangerfield, Vidal and Barraquer University Institute of Mental Health, Ramon Llull University, Barcelona, Spain*

48.
**BRIEF PAPER SESSION [IN-
PERSON]**

Moderator: *Karolina Gdańska, University of Warsaw*

Thursday | 11:00-12:00 | Aula Średnia B (130)
**Voices We Need to Hear in Psychotherapy
Training**

- **Sign Language Interpreting in Psychotherapy – An Interpretative Phenomenological**

Analysis of Polish Sign Language

Interpreters' Experiences Karolina Gdańska, University of Warsaw

- **Client and Therapist Experiences of Neurodiversity-Affirming Emotion-Focused Therapy** Anna Robinson, University of Strathclyde, Glasgow, UK; and Robert Elliott, University of Strathclyde, Glasgow, UK
- **Are we doing enough in our education on race, culture, and ethnicity? An exploration of the experiences of counselling psychology trainers and trainees.** King-Yin Chan, Manchester University, UK
- **Refugees' experiences of psychological well-being: A qualitative evidence synthesis.** Alice McEleney, Dublin City University
- **Catastrophic Rupture of the Training Analysis Due to Ethical Boundary Violation of Analyst with a Fellow Trainee (Sibling)** Anne Marie Allen, society of analytical psychology

49.

PANEL [IN PERSON]

Organizer: *Tali Boritz, York University, Canada*

Moderator: *Tali Boritz, York University, Canada*

Thursday | 11:00-12:00 | LB Aula A (260)

Alliance Processes in Dialectical Behaviour Therapy for Borderline Personality Disorder

- **Examining the Effects of Therapist Mindfulness on the Therapeutic Alliance in Dialectical Behaviour Therapy for Borderline Personality Disorder** Olivia Smith, York University, Canada; Rizk Elmadbak, York University, Canada; Udi Alter, York University, Canada; Catherine Eubanks, Adelphi University, New York, USA; Shelley McMain, Centre for Addiction and Mental Health, Toronto, Canada; and Tali Boritz, York University, Canada
- **Defense Mechanisms Moderate the Relationship Between Rupture Repair and Treatment Outcomes in Dialectical Behaviour Therapy for Borderline Personality Disorder** Rizk Elmadbak, York University, Canada; Olivia Smith, York University, Canada; Udi Alter, York

University, Canada; Catherine Eubanks, Adelphi University, New York, USA; Sebastian Euler, University Hospital of Zürich, Zürich, Switzerland; Shelley McMain, Centre for Addiction and Mental Health, Toronto, Canada; and Tali Boritz, York University, Canada

- **Therapeutic Technique and Alliance Development Over the Session in Dialectical-Behavioral Therapy for Borderline Personality Disorder.** Kevin McCarthy, Chestnut Hill College; Carla Capone, Chestnut Hill; John Siciliano, Chestnut Hill; Brian Matlaga, Chestnut Hill; Josephine Kenny, Chestnut Hill College; Rizk Elmadbak, York University, Canada; Olivia Smith, York University, Canada; Shelley McMain, Centre for Addiction and Mental Health, Toronto, Canada; and Tali Boritz, York University, Canada

Discussant: Catherine Eubanks, Adelphi University, New York, USA

Panelists: *Olivia Smith, York University, Canada ; Rizk Elmadbak, York University, Canada ; Kevin McCarthy, Chestnut Hill College*

50.

PANEL [IN PERSON]

Organizer: *Dana Atzil-Slonim, Bar-Ilan University*

Moderator: *Katie Aafjes-van Doorn, NYU Shanghai*

Thursday | 11:00-12:00 | LB Aula B (260)

Integrating Innovations in Clinical Science and Artificial Intelligence to Advance Mental Health Care

- **Multi-modal prediction of Suicidal risk: A proof of concept** Katie Aafjes-van Doorn, NYU Shanghai; Marcelo Cicconet, Deliberate.AI; Jeffrey F. Cohn, Deliberate AI, New York, New York, USA; and Marc Aafjes, Deliberate AI, New York, New York, USA
- **Enhancing precision training in evidence-based practices with AI powered real-time feedback** Zac Imel, University of Utah, Salt Lake City, USA
- **Integrating Innovations in Clinical Science and Artificial Intelligence to Study the Dynamics of Therapeutic Change** Dana Atzil-Slonim, Bar-Ilan University

51. **STRUCTURED DISCUSSION [IN PERSON]** Thursday | 11:00-12:00 | LB Niebieska Blue (140)
Navigating Academia: Building Your Career Path

Organizers: *Rocio Manubens, Universidad de Buenos Aires, Argentina ; Averil Gaines, University of Massachusetts ; Jorge Valdiviezo-Oña, Universidad de Las Américas, Ecuador*

Moderators: *Miriam Hehlmann, University of Trier ; James Tait, University of York, UK*

Discussants: *James Boswell, University at Albany/SUNY, USA ; Daniel Espinosa, Universidad Nacional de Colombia ; Eva Fragkiadaki, University of the West of England ; Jana Volkert, Ulm University, Germany*

52. **STRUCTURED DISCUSSION [IN PERSON]** Thursday | 11:00-12:00 | LB Zielona Green (140)
Emotional processes in psychotherapy assessed from a neurobiological perspective

Organizers: *Ueli Kramer, University of Lausanne, Switzerland ; Irene Messina, Mercatorum University*

Moderators: *Ueli Kramer, University of Lausanne, Switzerland ; Irene Messina, Mercatorum University*

Discussants: *Michał Mielimąka, Jagiellonian University, Kraków, Poland ; Corinne Neukel, Heidelberg University, Germany ; Eran Bar-Kalifa, Ben Gurion University, Beer Sheva, Israel*

53. **BRIEF PAPER SESSION [IN-PERSON]** Thursday | 11:00-12:00 | LB12 (50)
Innovative Methods in Psychotherapy Research

Moderator: *Josip Razum, University of Iceland*

- **A systematic review of using ecological momentary assessment in case conceptualization** Josip Razum, University of Iceland; Mila Hall, University of Trier; Julian Burger, Yale University, Boston, USA; and Laura Bringmann, University of Groningen, Netherlands
- **Leveraging Large Language Models to Understand Client Satisfaction** Alejandro Rodriguez, Brigham Young University, Provo, USA; Lucero Otero, Brigham Young University, Provo, USA; Camron Angell, Brigham Young University, Provo, USA; and Davey Erekson, Brigham Young University, Provo, USA
- **Listening to Patient Voices: Qualitative Insights for Improving Health Economic Measures in Mental Health** Yejin Lana Ki, Helse Førde, Norway; Andrew McAleavey, Helse Førde; Janne-Merete Torset Øien, Helse Førde; Tron Anders Moger, Oslo University, Norway; and Christian

- **A taxonomy of designs of randomised trials of therapist-delivered interventions: A systematic overview of methods for including therapists in the randomisation, with examples** Rebecca Walwyn, University of Leeds, London, UK; Faye Ambler, University of Leeds, London, UK; Rosemary Bailey, University of St Andrews; Lauren Bell, University of Leeds, London, UK; Cara Gates, Leeds Beckett University; Matthew Harris, University of Manchester, UK; and Alexandra Wright-Hughes, University of Leeds, London, UK
- **Validation and Reliability of the Dutch Therapist Self-Efficacy Scale (T-SES) in Mental Health Care** Gerjanne Brand, Radboud University, Nijmegen, Netherlands; and Pauline Janse, Pro Persona Research

54.

BRIEF PAPER SESSION [IN-PERSON]

Moderator: *Adrián Montesano, Universitat Oberta de Catalunya, Spain*

Thursday | 11:00-12:00 | LB209 (50)

Belonging & Digital Life

- **Facilitating relational change in couples therapy using Virtual Reality: towards a partner's identity swapping illusion** Adrián Montesano, Universitat Oberta de Catalunya, Spain; and Ivan Arraz, Barcelona Family Therapy Centre, Spain
- **Un-Attached and Un-Heard: Anxiety, Attachment Patterns and Digital Exposure in Key Interpersonal Relationships** Khym Isaac De Barros, Isaac Research Institute; Sara Hachem, American University of Sharjah; Abeer Abbas, American University of the Caribbean; ELIZABETH ROBY, University of Birmingham, Dubai; Mareena Deeb, American University of Sharjah; Marya Badran, American University of Sharjah; Neimat Elkarib, American University of Sharjah; Maryam Al Falasi, American University of Sharjah; Yara El Rifai, American University of Sharjah; Dana Ammary, American University of Sharjah; Fatma Al Malik, American University of Sharjah; Sara Abukmeil, American University of Sharjah; Ayah Aqtash, united arab emarites university; Nouran Azzam, american university of sharjah; Eyman Hamad, Isaac Research Institute; Misha Imran, Manchester Metropolitan University; Noor Alshaer, United Arab Emirates University; Mariem

Awad, United Arab Emirates University; Elham Taleb, United Arab Emirates University; and Aysha Bint Hashim, American University of Sharjah

- **Insufficient Quality of Mental Health Information on German-Speaking TikTok: A Content Analysis** Aaron Mroß, Witten/Herdecke University, Germany; Hidehiko Takahaschi, Tokyo Medical and Dental University, Japan; Katja Koelkebeck, Bielefeld University, Germany; and Benedikt Langenbach, LVR-University-Hospital Essen, Germany
- **Course of Depression and Anxiety Symptoms in Users vs. Non-Users of Digital Health Applications for Mental Disorders – Preliminary Findings from a Prospective Cohort Study in Germany** Esther Stalujanis, University Medical Center of the Johannes Gutenberg-University Mainz; Pascal Kemmerer, University Medical Center of the Johannes Gutenberg-University Mainz, Institute of Medical Biostatistics, Epidemiology and Informatics (IMBEI), Epidemiology and Health Care Research, Mainz, Germany; Deborah Engesser, University Medical Center of the Johannes Gutenberg-University Mainz, Institute of Medical Biostatistics, Epidemiology and Informatics (IMBEI), Epidemiology and Health Care Research, Mainz, Germany; Lena Dotzauer, University Medical Center of the Johannes Gutenberg-University Mainz, Institute of Medical Biostatistics, Epidemiology and Informatics (IMBEI), Epidemiology and Health Care Research, Mainz, Germany; Sandra Salm, Goethe University Frankfurt, Institute of General Practice, Frankfurt am Main, Germany; Sandy Scheibe, Faculty of Medicine Carl Gustav Carus, Dresden University of Technology, Department of General Practice, Dresden, Germany; Karola Mergenthal, Goethe University Frankfurt, Institute of General Practice, Frankfurt am Main, Germany; Karen Voigt, Faculty of Medicine Carl Gustav Carus, Dresden University of Technology, Department of General Practice, Dresden, Germany; and Susanne Singer, University Medical Center of the Johannes Gutenberg-University Mainz, Institute of Medical Biostatistics, Epidemiology and Informatics (IMBEI), Epidemiology and Health Care Research, Mainz, Germany
- **Efficacy of the FACE self-help app for fostering resilience among emerging adults with adverse childhood experiences** Jeannette Brodbeck, University of Bern, Switzerland; Lina Stallmann, University of Applied

Sciences and Arts Northwestern Switzerland; Neela Vetsch, University of Applied Sciences and Arts Northwestern Switzerland; and Sofia Jacinto, University of Applied Sciences and Arts Northwestern Switzerland

55. Thursday | 11:00-12:00 | Sala Seminaryjna (80) Live-stream
STRUCTURED DISCUSSION [IN PERSON] Side effects of psychotherapy revisited - What we know now and what we still do not know

Organizer: *Bernhard Strauss, Jena University Hospital*

Moderator: *Bernhard Strauss, Jena University Hospital*

Discussants: *Jacques Barber, Adelphi University, New York, USA ; William, B. Stiles, Miami University, Oxford, USA ; Rahel Klatte, University Hospital, Jena, Germany ; Christoph Flückiger, Universität Kassel, Germany ; Stig Poulsen, University of Copenhagen, Denmark ; Nili Solomonov, Weill Cornell Medicine, US ; Ulrike Dinger, Heinrich Heine University Düsseldorf ; Shelley McMain, Centre for Addiction and Mental Health, Toronto, Canada ; Michael Linden,*

56. Thursday | 11:00-12:00 | Virtual Room 1
POSTER SESSION Posters A [online]

Moderator: *Sara Hachem, American University of Sharjah*

- **Digital Dread: The Prevalence of Anxiety Among Middle Eastern University Students** Khym Isaac De Barros, Isaac Research Institute; Marya Badran, American University of Sharjah; ELIZABETH ROBY, University of Birmingham, Dubai; Sara Hachem, American University of Sharjah; Neimat Elkarib, American University of Sharjah; Yara El Rifai, American University of Sharjah; Dana Ammary, American University of Sharjah; Abeer Abbas, American University of the Caribbean; Mareena Deeb, American University of Sharjah; Maryam Al Falasi, American University of Sharjah; Fatma Al Malik, American University of Sharjah; Sara Abukmeil, American University of Sharjah; Ayah Aqtash, united arab emarites university; Nouran Azzam, american university of sharjah; Madiha Ahmed, the American University of Sharjah; Misha Imran, Manchester Metropolitan University,; Noor Alshaer, United Arab Emirates University; Mariem Awad, United Arab Emirates University; Elham Taleb, United Arab Emirates University; and Aysha Bint Hashim, American University of Sharjah
- **Toward an Expat Psychology: a Multiple Case Design** Patric Esters, Erasmus University, The Netherlands

- **Panic Disorder Subtypes and Their Response To Evidenced-Based Treatments** Amy Otter, University of Sheffield, UK
- **Impact of personality characteristics of headache patients on their quality of life** Salome Sabiashvili, Guram Tavartkiladze Tbilisi Teaching University; and Maia Kalandarishvili, St.tamar Georgian University
- **Novel technologies to advance Practice-Oriented Research in fibromyalgia treatment** Guadalupe Molinari, Aigle Valencia; CIBER of Physiopathology of Obesity and Nutrition (CIBERObn); Rosa María Baños, University of Valencia, Spain; and Azucena García Palacios, Universitat Jaume I, Spain
- **The SMART Framework: A Structured Approach for Implementing Generative AI in Psychotherapy** Elad Refoua, Bar Ilan University; Yuval Haber, Bar-Ilan University; Karen Yirmiya, University College London; Eshkol Rafaeli, Bar Ilan University; Dror Yinon, Bar-Ilan University; and Zohar Elyoseph, Haifa University, Israel
- **Emotional Arousal and Treatment Outcomes in Patients with Depression and Comorbid Narcissistic Personality Disorder** neta elram, Haifa University, Israel; shir yaniv, Haifa University, Israel; Neta Weinberg, Haifa University, Israel; Hadeel Naser, Haifa University, Israel; Maisan Mansour, Haifa University, Israel; and Sigal Zilcha-Mano, Haifa University, Israel

Discussant: Shigeru Iwakabe, Ritsumeikan University,Osaka,Japan

57.
CHAPTER MEETING

Organizer: *Tali Boritz, York University, Canada*

Thursday | 12:00-13:00 | Aula Duža A (600) Live-streamed
NA Chapter Meetings

58.
CHAPTER MEETING

Organizer: *Biljana van Rijn, Metanoia Institute*

Thursday | 12:00-13:00 | Aula Duža B (600) Live-streamed
UK Chapter Meeting

59. **MEETING** Thursday | 12:00-13:00 | Aula Mała (100) Live-streamed
Area Affiliates Meeting: Israel

60. **MEETING** Thursday | 12:00-13:00 | Aula Średnia A (130) Live-streamed
Area Affiliates Meeting: Argentina

Organizer: *Javier Fernández-Álvarez, Fundación Aiglé, Argentina*

61. **MEETING** Thursday | 12:00-13:00 | Aula Średnia B (130)
Area Affiliates Meeting: Italy

LUNCH Thursday | 12:00-13:00 | Sala Wystawowa
Lunch

62. **CHAPTER MEETING** Thursday | 13:00-14:00 | Aula Duża A (600) Live-streamed
EU Chapter Meeting

Organizer: *Orya Tishby, Hebrew University, Jerusalem, Israel*

63. **CHAPTER MEETING** Thursday | 13:00-14:00 | Aula Duża B (600) Live-streamed
LA Chapter Meeting

Organizer: *Clara Paz, Universidad de Las Américas*

64. **MEETING** Thursday | 13:00-14:00 | Aula Średnia A (130) Live-streamed
Area Affiliates Meeting: Asia

Organizer: *Harold Chui, The Chinese University of Hong Kong, China*

LUNCH Thursday | 13:00-14:00 | Sala Wystawowa
Lunch

65. **PLENARY** Thursday | 14:00-15:15 | Aula Duża A (600) Live-streamed
Promoting psychotherapy research in underrepresented contexts and populations:

Organizer: *Harold Chui, The*

Chinese University of Hong Kong, China

Moderators: Harold Chui, The Chinese University of Hong Kong, China ; Naomi Moller, The Open University, Britain

Challenges and opportunities

Panelists: Alemka Tomicic, Universidad Diego Portales, Santiago, Chile ; Leon Yang, National Taiwan Normal University, Taipei ; Changming Duan, University of Kansas, Lawrence, USA ; Mariana Velykodna, Ukraine Sigmund Freud University ; Orya Tishby, Hebrew University, Jerusalem, Israel

66.

PLENARY

Organizer: Louis Castonguay, Penn State University, University Park, USA

Moderators: Louis Castonguay, Penn State University, University Park, USA ; Michał Mielimąka, Jagiellonian University, Kraków, Poland

Thursday | 14:00-15:15 | Aula Duża B (600) Live-streamed

Pushing the scientific-practitioner model through adverse zones of life

Panelists: Larysa Didkovska, Ivan Franko National University of Lviv, Ukraine ; Manasi Kumar, NYU School of Medicine and University of Nairobi ; Sharon Ziv-Beiman, Academic College of Tel Aviv-Yaffo

67.

PLENARY

Organizers: Sigal Zilcha-Mano, Haifa University, Israel ; Juan Martin Gomez Penedo, University of Kassel, Germany

Moderator: Juan Martin Gomez Penedo, University of Kassel, Germany

Thursday | 14:00-15:15 | LB Aula A (260)

How to advance psychotherapy personalization? Concrete ideas for future research

Panelists: Paula Errázuriz, Pontificia Universidad Católica de Chile, Santiago ; Fredrik Falkenström, Linné-universitetet ; Shigeru Iwakabe, Ritsumeikan University, Osaka, Japan ; Jaime Delgadillo, Kings College London, UK ; Alice Coyne, American University ; Elżbieta Górska, Uniwersytet Warszawski, Poland

68.

PANEL [IN PERSON]

Organizer: Yoko Caldwell, Brigham Young University, Provo, USA

Moderator: Yoko Caldwell, Brigham Young University, Provo, USA

Thursday | 15:30-16:45 | Aula Duża A (600) Live-streamed

Presenting Concerns, Psychotherapy Outcomes, and Treatment Utilization Among US First-generation College Students

- **First-Generation College Students and On-campus Counseling and Psychological Services (CAPS) Outcomes** Haylie June, Northwestern University, Evanston, USA; and Davey Erekson, Brigham Young University, Provo, USA
- **Social Anxiety and Therapy Outcomes in International vs American Minority First-Generation College Students: Insights from a Nationwide Dataset** Dantzel Petersen-Hancey, Brigham Young University, Provo, USA; Yoko Caldwell,

Brigham Young University, Provo, USA; Davey Erikson, Brigham Young University, Provo, USA; Jonathan Cox, Brigham Young University, Provo, USA; Tyler Pedersen, Brigham Young University, Provo, USA; and Patrick Steffen, Brigham Young University, Provo, USA

- **American Minority and International Minority First-Generation College Students: Presenting Concerns and Psychotherapy Outcomes** Ofa Kanuch, Brigham Young University, Provo, USA; Yoko Caldwell, Brigham Young University, Provo, USA; Davey Erikson, Brigham Young University, Provo, USA; Tyler Pedersen, Brigham Young University, Provo, USA; Dantzel Petersen-Hancey, Brigham Young University, Provo, USA; and Jonathan Cox, Brigham Young University, Provo, USA
- **Differences in service utilization and suicidal ideation among US and international first-generation minority students.** Tyler Pedersen, Brigham Young University, Provo, USA; Davey Erikson, Brigham Young University, Provo, USA; Yoko Caldwell, Brigham Young University, Provo, USA; Ofa Kanuch, Brigham Young University, Provo, USA; Jonathan Cox, Brigham Young University, Provo, USA; Dantzel Petersen-Hancey, Brigham Young University, Provo, USA; and Brodrick Brown, Brigham Young University, Provo, USA

Discussant: Jonathan Cox, Brigham Young University, Provo, USA

69.

PANEL [IN PERSON]

Organizer: *Shimrit Fisher, Haifa University, Israel*

Moderator: *Svenja Taubner, University of Heidelberg, Germany*

Thursday | 15:30-16:45 | Aula Duza B (600) Live-streamed
Epistemic Trust at the Core: Connecting Key Clinical Constructs in Therapy

- **Negotiating Epistemic Stance to Promote Epistemic Trust: The Therapist's Role in Fostering Epistemic Trust** Antonello Colli, University of Urbino; and Giulia Gagliardini, Universitas Mercatorum, Rome, Italy
- **Rethinking adult attachment classifications: from proximity seeking to epistemic trust** Svenja Taubner, University of Heidelberg, Germany; Laura Kling, University of Heidelberg, Germany; and Alessandro Talia, University of Lausanne, Switzerland
- **Deciphering Pretend Mode in Psychotherapy:**

Adaptive vs. Maladaptive Manifestations and Clinical Perceptions Maria Svernell, Karlstads Universitet, Sweden

70.

PANEL [IN PERSON]

Organizer: *Guenter Schiepek, Paracelsus Medical University, Salzburg, Austria*

Moderator: *Guenter Schiepek, Paracelsus Medical University, Salzburg, Austria*

Thursday | 15:30-16:45 | Aula Mała (100) Live-streamed

The shaping and transformations of the working alliance: dimensions of rupture and repair.

- **Multi Modal Negotiation of Ruptures and Repairs in sessions from Good and Poor Outcome Treatments of Personality Disorder.** Stine Steen Høgenhaug, Aalborg University, Denmark
- **The working alliance predicts session-by-session change in problems and functioning in short-term psychodynamic psychotherapy in a university training clinic** Ole Karkov Østergård, Aalborg University, Denmark; Kristine Kahr Nilsson, Aalborg University, Denmark; and Fredrik Falkenström, Linnéuniversitetet
- **Testing the alliance rupture resolution model in two self-injuring women receiving short-term psychodynamic therapy in a training clinic: Applying task analyses to compare therapeutic strategies in a successful and unsuccessful case.** Louise Ingvarsdén Vemmelund, Aalborg University, Denmark; Anne-Sophie Spaanheden Moeslund, Aalborg University, Denmark; Stine Steen Høgenhaug, Aalborg University, Denmark; and Ole Karkov Østergård, Aalborg University, Denmark
- **In-Session Rupture-Repair Events and Overall Change Dynamics – Perspectives from the First and the Third Person Perspective at Different Time Scales** Guenter Schiepek, Paracelsus Medical University, Salzburg, Austria; Stine Steen Høgenhaug, Aalborg University, Denmark; Franco Orsucci, Norfolk and Suffolk NHS Foundation Trust - CEMHS, University of Amsterdam; and Helmut Schöller, Paracelsus Medical University, Salzburg, Austria

Discussant: Franco Orsucci, Norfolk and Suffolk NHS

Foundation Trust - CEMHS, University of Amsterdam
Panelists: *Stine Steen Høgenhaug, Aalborg University, Denmark ; Ole Karkov Østergård, Aalborg University, Denmark ; Guenter Schiepek, Paracelsus Medical University, Salzburg, Austria ; Louise Ingvarsdén Vemmelund, Aalborg University, Denmark*

71.

PANEL [IN PERSON]

Organizer: *Eran Bar-Kalifa, Ben Gurion University, Beer Sheva, Israel*

Moderator: *Lee Johnson, Brigham Young University, Provo, USA*

Thursday | 15:30-16:45 | Aula Średnia A (130) Live-streamed
Unlocking Change in Couple Therapy: Insights into Processes and Predictors

- **Session-by-Session Assessment of Alliance Ruptures and Repairs in Emotion Focused Therapy for Couples** Avital Sherlow-Levin, Ben Gurion University, Beer Sheva, Israel; and Eran Bar-Kalifa, Ben Gurion University, Beer Sheva, Israel
- **A Latent Class Analysis of Couple Therapy Clients** Lee Johnson, Brigham Young University, Provo, USA; Otgonbileg Erdenebaatar, Brigham Young University, Provo, USA; and Shayne Anderson, Brigham Young University, Provo, USA
- **Therapist Experience as a Moderator of the Alliance Trajectory in Couple Therapy** Julia Christensen, Brigham Young University, Provo, USA; Shayne Anderson, Brigham Young University, Provo, USA; and Lee Johnson, Brigham Young University, Provo, USA

Panelists: *Lee Johnson, Brigham Young University, Provo, USA ; Avital Sherlow-Levin, Ben Gurion University, Beer Sheva, Israel ; Ofra Kula, Ben Gurion University, Beer Sheva, Israel ; Julia Christensen, Brigham Young University, Provo, USA*

72.

PANEL [IN PERSON]

Organizer: *Markus Wolf, University of Zurich, Switzerland*

Moderator: *Stephanie Bauer, Heidelberg University, Germany*

Thursday | 15:30-16:45 | Aula Średnia B (130)
Using technology to enhance the delivery and outcome of psychotherapy

- **Active Components in Internet-Based Cognitive Behavioral Therapy for Social Anxiety Disorder: A Randomized Full Factorial Trial** Thomas Berger, University of Bern, Switzerland; Dajana Šipka, University of Bern, Switzerland; Tobias Krieger, Universität Bern, Switzerland; Jan Philipp Klein, University of Lübeck;

- and Rodrigo Lopes, University of Bern, Switzerland
- **Mental health experts' preferences in digital interventions for anorexia nervosa: A discrete choice experiment** Diana Lemmer, Heidelberg University, Germany; Markus Moessner, Heidelberg University, Germany; Gwendolyn Mayer, Heidelberg University, Germany; Hans-Christoph Friederich, Heidelberg University, Germany; and Stephanie Bauer, Heidelberg University, Germany
 - **Conflict of interest in RCTs on internet-based interventions for depression: A systematic review** Markus Wolf, University of Zurich, Switzerland; Berit Barthelmes, University of Illinois; Lenny Weber, University of Zurich, Switzerland; Oliver Thomas Bur, University of Bern, Switzerland; Christoph Flückiger, Universität Kassel, Germany; Tobias Krieger, Universität Bern, Switzerland; Thomas Berger, University of Bern, Switzerland; Birgit Watzke, University of Zurich, Switzerland; and Thomas Munder, University of Kassel
 - **Using machine learning methods to predict the outcome of psychological therapies for post-traumatic stress disorder: A systematic review** James Tait, University of York, UK; Stephen Kellett, Rotherham Doncaster and South Humber NHS Foundation Trust; and Jaime Delgadillo, Kings College London, UK

Panelists: *Thomas Berger, University of Bern, Switzerland ; Diana Lemmer, Heidelberg University, Germany ; Markus Wolf, University of Zurich, Switzerland ; James Tait, University of York, UK*

73.

PANEL [IN PERSON]

Organizer: *Serena Chen, Penn State University, University Park, USA*

Moderator: *Serena Chen, Penn State University, University Park, USA*

CE

Thursday | 15:30-16:45 | LB Aula A (260)

Discrimination and experiences of marginalization: Associations with psychotherapy process and outcome.

- **Change Processes in Healing from Heterosexist and Transphobic Experiences** Heidi Levitt, University of Massachusetts Boston, USA; Nicholas Pierorazio, University of Massachusetts Boston; Allison Hand, University of Massachusetts Boston; and Kelsey Kehoe,

- **How do discriminatory experiences relate to pre-treatment distress and treatment outcome?** Hongjun Tan, Penn State University, University Park, USA; Jes Matsick, Penn State University, University Park, USA; Louis Castonguay, Penn State University, University Park, USA; Rebecca Janis, Penn State University, University Park, USA; Caitlin Chun-Kennedy, Penn State University, University Park, USA; Sultan Magruder, Penn State University, University Park, USA; and Brett Scofield, Penn State University, University Park, USA
- **Suicide Experiences of Young Trans* People in Chile** Alemka Tomicic, Universidad Diego Portales, Santiago, Chile; and Claudio Martinez, Universidad Diego Portales, Santiago, Chile
- **The effect of discrimination on suicidal ideation in college counseling: A multilevel analysis of individual heterogeneity and discriminatory accuracy** Serena Chen, Penn State University, University Park, USA; Louis Castonguay, Penn State University, University Park, USA; and Brett Scofield, Penn State University, University Park, USA

74.

PANEL [IN PERSON]

Organizer: *Stefanella Costa Cordella, Universidad Diego Portales, Santiago, Chile*

Moderator: *Stefanella Costa Cordella, Universidad Diego Portales, Santiago, Chile*

Thursday | 15:30-16:45 | LB Aula B (260)

Lighthouse Mentalization-Based Parenting Program: Advancing Research, Adaptations, and Impact Across Diverse Contexts

- **Lighthouse Parenting Program: Adaptation and feasibility trial of the mentalization-based parenting intervention in a day- and inpatient psychosomatic setting.** Jana Volkert, Ulm University, Germany; and Elisa Merckenschlager, Ulm University, Germany
- **Parents' perceived changes in oneself, in the view of the child and in parent-child relationships after mentalization based parenting program "Lighthouse"** Lina Gervinskaite-Paulaitiene, Vilnius University, Lithuania; Asta Adler, Vilnius University; Greta Kaluževičiūtė-Moretton, Institute of Psychology, Vilnius University, Vilnius, Lithuania; Matthew Ruggiero, Lifespan Psychology Centre, Western Australia; Gerry Byrne, University of Oxford; and Rasa Barkauskiene, Vilnius

University

- **Lighthouse Spain: Ongoing Study**
Design Ariadna Perez-Domingo, Pere Claver Group and Universitat Autònoma de Barcelona; Ane Eguren ikazuriaga, Universidad del País Vasco; Luis Perez, Hirube Cooperative Society of Social Initiative; and Delia Escarmis, pere claver group
- **Exploring the Impact of the Lighthouse MBT Program on Burnout and Resilience Among Social Care Workers** Francisco Harfouche, university of porto; Ângela Fragoeiro, ; Cristiana Calheiros, ; Gerry Byrne, University of Oxford; and Stefanella Costa Cordella, Universidad Diego Portales, Santiago, Chile

75.

PANEL [IN PERSON]

Organizer: *Kerry Gibson, University of Auckland, New Zealand*

Thursday | 15:30-16:45 | LB Niebieska Blue (140)

Hearing children and young people's voices in psychotherapy research.

- **Evolution of the therapeutic relationship in child psychotherapy following sexual abuse: a longitudinal qualitative study of children's visual and verbal narratives** Lucía Lucía Nuñez, Pontificia Universidad Católica de Chile, Santiago; Camila Muñoz, Universidad de Chile, Chile; Claudia Capella Sepúlveda, Universidad de Chile, Santiago; Nicolle Alamo, Pontificia Universidad Católica de Chile, Chile; and Marcia Olhaberry Huber, Pontificia Universidad Católica de Chile, Santiago
- **Change process in child psychotherapy for sexual abuse: the perspective of children** Claudia Capella Sepúlveda, Universidad de Chile, Santiago; Camila Muñoz, Universidad de Chile, Chile; Loreto Rodriguez, University of Sussex; Lucía Lucía Nuñez, Pontificia Universidad Católica de Chile, Santiago; Nicolle Alamo, Pontificia Universidad Católica de Chile, Chile; and Marcia Olhaberry Huber, Pontificia Universidad Católica de Chile, Santiago
- **Qualitative meta analysis of young people's experiences of psychotherapy following sexual abuse** Rosaleen McElvaney, Dublin City University, Ireland

Discussant: Daragh Keogh, Trinity College, Dublin, Ireland

76.

PANEL [IN PERSON]

Organizer: *Susan Stephen,*
University of Strathclyde, Glasgow,
UK

Moderator: *Susan Stephen,*
University of Strathclyde, Glasgow,
UK

Thursday | 15:30-16:45 | LB Zielona Green (140)

Evaluating the effectiveness of planned and unplanned changes in the delivery of mental health services

- **Mental Health Support at UMinho: An Integrated Approach to Student Well-Being** Adriana Sampaio, University of Minho; Ana Salgueira, University of Minho, Portugal; Eugénia Ribeiro, Universidade do Minho, Braga, Portugal; Miguel M. Gonçalves, Universidade do Minho, Braga, Portugal; and Pedro Morgado, Universidade do Minho, Braga, Portugal
- **Facts are friendly: The illuminating and instructive effects of routine outcome monitoring on clinic operations and client outcomes** Davey Erekson, Brigham Young University, Provo, USA
- **'Life is what happens when you're busy making other plans.' The impact of the Covid pandemic on a Counselling Research Clinic** Susan Stephen, University of Strathclyde, Glasgow, UK; Kate Remshardt, University of Strathclyde, Glasgow, UK; Kay Capaldi, University of Roehampton, London, UK; and Robert Elliott, University of Strathclyde, Glasgow, UK
- **Effectiveness of short-term individual psychotherapy provided outside the healthcare system in the Czech Republic** Tomáš Řiháček, Masaryk University; Michal Čevelíček, Masaryk University; Petr Doležal, Masaryk University; and Jan Nehyba, Masaryk University, Brno, Czech Republic

Discussant: Robert Elliott, University of Strathclyde, Glasgow, UK

77.

PANEL [IN PERSON]

Organizer: *Mareike Ernst,*
University of Klagenfurt, Austria

Thursday | 15:30-16:45 | LB109 (50)

Crises, Connection, and Change: Perspectives on Suicidality in Psychotherapy

- **Predicting crisis factors and suicidality**

Moderator: *Mareike Ernst,*
University of Klagenfurt, Austria

through measures of personality

functioning Leonie Kampe, International Psychoanalytic University Berlin; Bram ter Laak, Psychologische Hochschule Berlin; and Susanne Hörz-Sagstetter, Psychologische Hochschule Berlin

- **Therapeutic alliance and suicidal ideation in brief cognitive behavioral therapy for outpatients** Laura Melzer, Ruhr-Universität Bochum, Germany; Thomas Forkmann, University of Duisburg-Essen; Sören Friedrich, Albert-Ludwigs-Universität Freiburg; and Tobias Teismann, Ruhr-Universität Bochum, Germany
- **Linking Suicidality and Interpersonal Processes in Early Therapy Phases to Long-Term Outcomes** Lina Krakau, University Medical Center of the Johannes Gutenberg University; Mareike Ernst, University of Klagenfurt, Austria; Marianne Leuzinger-Bohleber, University Medical Center Mainz; and Manfred Beutel, University Medical Center Mainz
- **Out of sight, out of mind? Intersession processes predict suicidal ideation in the context of outpatient treatment** Mareike Ernst, University of Klagenfurt, Austria; and Sylke Andreas, University of Klagenfurt, Austria

78.

PANEL [IN PERSON]

Organizers: *Pauline Herrmann,*
Klagenfurt University ; Larissa Vierl,
Ludwig-Maximilians-Universität,
Munich, Germany

Moderator: *Pauline Herrmann,*
Klagenfurt University

Thursday | 15:30-16:45 | LB12 (50)

Psychodynamic foundational concepts in research and therapy (I): Transference, defense, and mentalization

- **The interplay of defense mechanisms, personality structure and intrapsychic conflicts.** Larissa Vierl, Ludwig-Maximilians-Universität, Munich, Germany; Anne-Sophie Metz, Institute for Psychoanalysis, Frankfurt, Germany; Hadi Safiri, Psychoanalyse im Zentrum, Hannover, Germany; Cord Benecke, Universität Kassel, Germany; Bastian Burkert, Institute for Psychology, Kassel, Germany; and Matthias Volz, Institute for Psychology, Kassel, Germany
- **Transference as an empirical neglected construct: a systematic review and preliminary psychometric properties of a**

proposed instrument. Neusa Sica da Rocha, Universidade Federal do Rio Grande do Sul; Vitória Maria Tabosa Evaldt, Center for Clinical and Experimental Research, Hospital de Clínicas de Porto Alegre (HCPA), Porto Alegre-RS-Brazil; Giulio Bertollo Alexandrino, Universidade Federal do Rio Grande do Sul; Bruno Perosa Carniel, Universidade Federal do Rio Grande do Sul (UFRGS); Marina Ribeiro de Matos, Universidade Federal do Rio Grande do Sul; Pedro Henrico Grazziotin Portal, Universidade Federal do Rio Grande do Sul; Graziella Nunes Peixoto, Universidade Federal do Rio Grande do Sul (UFRGS); Karina Castilhos Bastos, Universidade Federal do Rio Grande do Sul; Luiz Carlos Nascimento da Silva, Universidade Federal do Rio Grande do Sul; Monique Wickert, Center for Clinical and Experimental Research, Hospital de Clínicas de Porto Alegre (HCPA), Porto Alegre-RS-Brazil; and Paulo Henrique Dutra, Universidade Federal Do Rio Grande do Sul, Porto Alegre, Brazil

- **Change in defensive functioning throughout brief dynamic interpersonal therapy and its potential to moderate the relation of mentalizing ability and symptomatic outcome** Pauline Herrmann, Klagenfurt University; Lotta Hüwe, Klagenfurt University; Sarah Jouaux, University of Klagenfurt, Austria; and Sylke Andreas, University of Klagenfurt, Austria
- **Mentalization of emotions and identity integration in BPD: A single case longitudinal analysis of a psychodynamic psychotherapy.** Lola Ahoundova, University of Montreal; and Serge Lecours, Université de Montréal

Discussant: Sylke Andreas, University of Klagenfurt, Austria

79.

PANEL [IN PERSON]

Organizer: *Tatjana Paunov, University of Potsdam, Germany*

Moderator: *Tatjana Paunov, University of Potsdam, Germany*

Thursday | 15:30-16:45 | LB209 (50)

How can we improve psychotherapist training? Examining training methods and therapist factors.

- **Developing Facilitative Interpersonal Skills Through Observation: A Randomized Controlled Study of an Apprenticeship Training for Clinical Psychology Students** Steffen Fagerbakk, Norwegian University

of Science and Technology, Tordheim, Norway; Heidi Brattland, Norwegian University of Science and Technology, Trondheim Norway; Nina Jakhelln Laugen, Norwegian University of Science and Technology, Tordheim, Norway; Katrine Høyner Holgerson, Norwegian University of Science and Technology, Tordheim, Norway; Patrick Vogel, Norwegian University of Science and Technology, Tordheim, Norway; and Truls Ryum, Norwegian University of Science and Technology, Tordheim, Norway

- **Psychotherapeutic competence and the role of professional self-doubt in novice therapists** Klara Eisert, University of Potsdam; Franziska Kühne, University of Potsdam, Germany; Florian Weck, University of Potsdam, Germany; Michael Witthöft, Johannes Gutenberg University Mainz, Germany; and Ulrike Maass, University of Potsdam, Germany
- **What characterizes supervision sessions followed by changes in trainee therapists' competence and alliance skills? A qualitative study** Tatjana Paunov, University of Potsdam, Germany; Florian Weck, University of Potsdam, Germany; and Franziska Kühne, University of Potsdam, Germany
- **What do therapists think about the integration of personal and professional aspects in their development? A mixed-methods study.** Hubert de Condé, Université catholique de Louvain; Emmanuelle Zech, Université catholique de Louvain, Belgium; and Jochem Willemsen, Université catholique de Louvain, Belgium

Discussant: Heidi Brattland, Norwegian University of Science and Technology, Trondheim Norway

80.

PANEL [IN PERSON]

Organizers: *Chiara Rossi, Catholic University of Sacred Heart, Milan, Italy ; Raffaella Passeggia, University of Naples Federico II*

Moderator: *Chiara Rossi, Catholic University of Sacred Heart, Milan, Italy*

Thursday | 15:30-16:45 | Sala Seminaryjna (80) Live-stream

Research in psychotherapy: current trends between tradition and innovation

- **Assessment Matters: Identifying Predictors of Functioning and Dropout in Young Mental Health Patients** Francesca De Salve, Catholic University of Sacred Heart, Milan, Italy; Chiara Rossi, Catholic University of Sacred Heart, Milan, Italy; Alberto Sangalli, Department of Mental Health and Addiction

Services, Niguarda Hospital, Milan, Italy; Lara Malvini, Department of Mental Health and Addiction Services, Niguarda Hospital, Milan, Italy; Mauro Percudani, Department of Mental Health and Addiction Services, Niguarda Hospital, Milan, Italy; and Osmano Oasi, Catholic University of Sacred Heart, Milan, Italy

- **Strengthening the Bond: Alliance and Dyadic Processes in Psychoanalytic**

Therapies Chiara Rossi, Catholic University of Sacred Heart, Milan, Italy; Francesca De Salve, Catholic University of Sacred Heart, Milan, Italy; Luisa Laghi, b. Centro Milanese di Psicoanalisi (CMP), Milan, Italy; Maria Antoncicchi, Centro Milanese di Psicoanalisi (CMP), Milan, Italy; Cristina Riva Crugnola, Department of Psychology, University of Milan-Bicocca, Milan, Italy,; and Osmano Oasi, Catholic University of Sacred Heart, Milan, Italy

- **The Innovative Moments Coding System for Groups: Reliability and Association with Outcome in a Sample of Group Counselling for University Students**

Giovanna Esposito, Università degli Studi di Napoli Federico II; Raffaella Passeggia, University of Naples Federico II; Anna Sara Cutolo, Dipartimento di Studi Umanistici, Università degli Studi di Napoli Federico II; João Tiago Oliveira, Universidade do Minho, Braga, Portugal; and Miguel M. Gonçalves, Universidade do Minho, Braga, Portugal

- **Increasing Accessibility to Psychological Care: Findings from the PsyCARE Study on Italy's 'Psychological Bonus' Policy**

Ilaria Benzi, University of Milan Bicocca; Angelo Compare, University of Bergamo, Italy; Santo Di Nuovo, Department of Science of Education, University of Catania, Catania, Italy; David Lazzari, National Board of Italian Psychologists (CNOP), Rome, Italy; Vittorio Lingiardi, Sapienza University of Rome, Italy; Gianluca Lo Coco, University of Palermo, Italy; and Laura Parolin, University of Milan Bicocca

Discussant: Antonino Carcione, Università degli Studi Guglielmo Marconi

81.
PANEL [ONLINE]

Organizer: *Katie Aafjes-van Doorn, NYU Shanghai*

Thursday | 15:30-16:45 | Virtual Room 1
Observing the therapeutic relationship in Psychodynamic Therapies

Moderator: *Katie Aafjes-van Doorn, NYU Shanghai*

- **Development and Application of the Observer-Rated Real Relationship Measure** Adina Ornstein, Yeshiva University, New York, USA; Vera Bekes, Yeshiva University, New York, USA; Daniel S Spina, Penn State University, University Park, USA; and Katie Aafjes-van Doorn, NYU Shanghai
- **Observing the therapeutic alliance in forensic treatment** Charlotte Standefer, Yeshiva University, New York, USA; and Katie Aafjes-van Doorn, NYU Shanghai
- **Countertransference Feelings Predict Subsequent Working Alliance and Session Outcome: Disentangling Between-Dyad and Within-Dyad Variance** Daniel S Spina, Penn State University, University Park, USA; and Katie Aafjes-van Doorn, NYU Shanghai
- **Therapeutic relationship in in-person and teletherapy sessions in emotion-focused therapy** Harsheen Singh, Yeshiva University, New York, USA; Vera Bekes, Yeshiva University, New York, USA; Marielle Sutter, Institute for Emotion-Focused Therapy Switzerland; Julian Rubel, Osnabrueck University; catalina woldarsky, Institute for Emotion-Focused Therapy Switzerland; Martin grosse Holtforth, University of Bern, Switzerland; and Ueli Kramer, University of Lausanne, Switzerland

Discussant: Katie Aafjes-van Doorn, NYU Shanghai

82.

POSTER SESSION

Moderator: *Heather Doherty, Weill Cornell Medical Center*

Thursday | 15:30-16:45 | Virtual Room 2

Posters B [online]

- **Changes in social reward responsivity during psychotherapy for mid- to late-life depression** Heather Doherty, Weill Cornell Medical Center; Ellie Briskin, Weill Cornell Medicine; Oded Bein, Weill Cornell Medicine, US; Lindsay Victoria, Weill Cornell Medicine; Lindsey Sankin, Georgetown University; Faith Gunning, Weill Cornell Medicine; and Nili Solomonov, Weill Cornell Medicine, US
- **Deficits of meaning in life as a mediating variable of the relationship between insecure attachment and psychological distress** Gabriel Bisson, Université du Québec en Outaouais; Sébastien Larochelle, Université du Québec

en Outaouais; and Dominique La Haye, Université du Québec en Outaouais

- **A Comparison of Therapist Behaviors Preceding Clients' Narrative-Emotion Shifting in Brief Dynamic Therapy, Emotion-Focused Therapy for Trauma, and Cognitive-Behavioral Therapy** Natalie Mitchell, SUNY at Albany, USA; Myrna L. Friedlander, University of Albany; Lynne Angus, York University, Canada; Mengfei Xu, NYU Langone Health; and Jasmine Khattra, Eastwood Psychologists
- **Orthodox Jewish Patients' Experiences in Therapy and Relationships with Their Therapists: A Quantitative Study** Mindy Schwartz, Adelphi University, New York, USA; and Catherine Eubanks, Adelphi University, New York, USA
- **NEPCS 2.0 as a Lens for Understanding Race and Ethnicity in Client Narratives** Marina Helena Da Costa, Federal University of Health Sciences of Porto Alegre (UFCSPA); Lucia Stenzel, Federal University of Health Sciences of Porto Alegre, Brazil; and Samuel Teixeira, Federal University of Health Sciences of Porto Alegre (UFCSPA)
- **The Role of Implicit Racial Biases in Shaping Clinician Interactions with Virtual Patients Across Racial Line** Runqin Shi, Yeshiva University, New York, USA; Jade Wei, Columbia University, New York, USA; Talia Rosen, Yeshiva University, New York, USA; Laura Baruch, Yeshiva University, New York, USA; and Sarah Bloch-Elkouby, Yeshiva University, New York, USA
- Katherine Holland, Calgary Counselling Centre; Derek Caperton, Calgary Counselling Centre, Calgary; Jason Wong, Calgary Counselling Centre; and Robbie Babins-Wagner, Calgary Counselling Centre
- **Automated Detection of Alliance Ruptures through Gaze Analysis: A Novel Computational Approach to Understanding Therapeutic Interactions** Amit Tschisik, Haifa University, Israel; Yuval Pilas, Haifa University, Israel; Noam Friedman, Haifa University, Israel; and Sigal Zilcha-Mano, Haifa University, Israel

Discussant: Shelley McMain, Centre for Addiction and Mental Health, Toronto, Canada

PANEL [ONLINE]

Organizer: *Michael Katz, Long Island University, NY, USA*

Moderator: *Michael Katz, Long Island University, NY, USA*

Grief, Emotional Expression, and Crying: Navigating the Use of Technique Related to Loss and Emotional Expression in Psychotherapy

- **Grief Therapy in Practice: A Comparative Analysis of Three Expert Therapists' Treatment Approaches Across Theoretical Orientations** Nicholas Hotary, Long Island University, NY, USA; Sorrel Johnson, Long Island University, NY, USA; Sean Frydman, Long Island University, NY, USA; Sophia Inkeles, Long Island University, NY, USA; Yi Liu, George Washington University; Marc Szpilzinger, Long Island University, NY, USA; and Michael Katz, Long Island University, NY, USA
- **Psychotherapy Technique and Emotional Communication: The Relationship Between Technique Use in Psychotherapy and Patient Speech Styles Associated with the Referential Process** Sorrel Johnson, Long Island University, NY, USA; and Michael Katz, Long Island University, NY, USA
- **Technique Use and Patients' Experiences Related to Crying in Therapy** Michael Katz, Long Island University, NY, USA; Mark Hilsenroth, Adelphi University, New York, USA; Nurit Rokah, Academic College of Tel Aviv-Yaffo (Israel); Or Wolster, Private Practice, Tel Aviv, Israel; and Sharon Ziv-Beiman, Academic College of Tel Aviv-Yaffo

Discussant: *Orya Tishby, Hebrew University, Jerusalem, Israel*

BREAK

Thursday | 16:45-17:00 | Coffee Break

Coffee Break

84.

PANEL [IN PERSON]

Organizer: *Julian Rubel, Osnabrueck University*

Moderator: *Manuel Meglio, Universidad de Buenos Aires, Argentina*

Thursday | 17:00-18:00 | Aula Duza A (600) Live-streamed

Moving forward the field of clinical predictions by machine learning algorithms (CE)

- **Imputation of Missing Data in Outcome Variables: Assessing Bias in Predictive Models** Manuel Meglio, Universidad de Buenos Aires, Argentina; Wolfgang Lutz, University of Trier,

CE

Germany; Julian Rubel, Osnabrueck University; and Juan Martin Gomez Penedo, University of Kassel, Germany

- **Algorithms to predict non-response in pain interference within an interdisciplinary treatment for Chronic Primary Pain** Leo Bornhauser, University of Bern, Switzerland; Salome Häuselmann, Inselspital, Bern University Hospital, University of Bern, Switzerland; Martin grosse Holtforth, University of Bern, Switzerland; and Juan Martin Gomez Penedo, University of Kassel, Germany
- **Adapting to Change: Development and Validation of a Dynamic Prediction Model for Treatment Outcome** Juan Segundo Peña Loray, University of Osnabrück; Juan Martin Gomez Penedo, University of Kassel, Germany; and Julian Rubel, Osnabrueck University

Discussant: Martin grosse Holtforth, University of Bern, Switzerland

Panelists: *Manuel Meglio, Universidad de Buenos Aires, Argentina ; Leo Bornhauser, University of Bern, Switzerland ; Juan Segundo Peña Loray, University of Osnabrück*

85.

STRUCTURED DISCUSSION [IN PERSON]

Organizer: *George Silberschatz, University of California, San Francisco, USA*

Moderator: *George Silberschatz, University of California, San Francisco, USA*

Thursday | 17:00-18:00 | Aula Duza B (600) Live-streamed
Patients' voices are the ones we need to hear in psychotherapy research, practice, and training

Discussants: *Francesco Gazzillo, Sapienza University of Rome, Italy ; David Kealy, University of British Columbia, Vancouver, Canada ; Xiaochen Luo, Santa Clara University*

86.

STRUCTURED DISCUSSION [IN PERSON]

Organizer: *Candice Fischer, Pontificia Universidad Católica de Chile, Santiago*

Moderator: *Candice Fischer, Pontificia Universidad Católica de*

Thursday | 17:00-18:00 | Aula Mała (100) Live-streamed
Training Responsive Therapists: Insights, Challenges, and Future Research Directions

Discussants: *Signe Stige, University of Bergen ; Paula Errázuriz, Pontificia Universidad Católica de Chile, Santiago ; Catherine Eubanks, Adelphi University, New York, USA ; Mehak Sikand, Jindal School of Psychology & Counselling*

Chile, Santiago

87.
**BRIEF PAPER SESSION [IN-
PERSON]**

Moderator: *Marta Escobar
Venegas, Anna Freud Center,
London, UK*

Thursday | 17:00-18:00 | Aula Średnia A (130) Live-streamed
**Adolescents and Youth: Alliance & Therapeutic
Relationship**

- **Conversation analysis, psychoanalysis and research: Developing a shared language to navigate the intersubjective dimension in psychotherapy with adolescents** Marta Escobar Venegas, Anna Freud Center, London, UK
- **The therapeutic alliance in child therapy: A scoping review** Cindy Côté, Université du Québec à Montréal, Canada; J. Éric Dubé, Université du Québec à Montréal; and Camille Nadeau, Université du Québec à Montréal
- **Using equity-centered methods to refine a culturally-tailored measurement- based care intervention to promote treatment engagement among youth of color** Purna Arora, Columbia University, New York, USA; Rachel Ouellette, Yale University; Juandiego Carmona, Columbia University, New York, USA; Julie Gupta, Columbia University, New York, USA; and Elizabeth Connors, Yale University
- **Adolescents' and Adults' Preferences and Reasons for Counselor Self-disclosure in Psychotherapy** Yu Tian, The Chinese University of Hong Kong, China; and Harold Chui, The Chinese University of Hong Kong, China
- **Therapist's Personal Style, Personality Traits and Children Therapeutic Alliance** Leandro Casari, Consejo Nacional de Investigaciones Científicas y Técnicas (CONICET); Malenka Areas, Universidad de Buenos Aires, Argentina; Mirta Ison, Consejo Nacional de Investigaciones Científicas y Técnicas (CONICET); Beatriz Gómez, Aigle Foundation; Andrés Roussos, Consejo Nacional de Investigaciones Científicas y Técnicas (CONICET); and Juan Martin Gomez Penedo, University of Kassel, Germany

88.
**BRIEF PAPER SESSION [IN-
PERSON]**

Thursday | 17:00-18:00 | Aula Średnia B (130)
Couple's Therapy

Moderator: *Rebeka Pázmányová,*
Erasmus University Rotterdam

- **Overcoming Barriers to Attending Couple Therapy** Derek Holyoak, Brigham Young University, Provo, USA
- **Shared Expectations in Couple Therapy: A Dyadic Approach to Understanding Relationship Satisfaction** Suyeon Lee, Brigham Young University, Provo, USA; Lee Johnson, Brigham Young University, Provo, USA; and Shayne Anderson, Brigham Young University, Provo, USA
- **Exploring Changes in Sexual Satisfaction and Attachment Security in Emotionally Focused Therapy: Insights from Spanish-speaking Couples** Dania Andrade Urbina, Universidad de Navarra; Maria Calatrava, Universidad de Navarra; María A. Cueli-Naranjo, University of Navarra; Jonathan Sandberg, Brigham Young University, Provo, USA; Alfonso Osorio, Universidad de Navarra; and Martiño Rodriguez-Gonzalez, Universidad de Navarra

89.

PANEL [IN PERSON]

Organizer: *Giulio de Felice,*
Universitas Mercatorum - Roma

Moderator: *Giulio de Felice,*
Universitas Mercatorum - Roma

Thursday | 17:00-18:00 | LB Aula A (260)

Psychotherapy for Criminal Offenders: latest clinical and empirical advancements.

- **Psychotherapy for Criminal Offenders: A systematic review of therapeutic elements preventing recidivism.** Giuseppe Nese, Mental Health Unit, ASL Aversa, Italy; Giulio de Felice, Universitas Mercatorum - Roma; Gloria Lagetto, Pegaso University, Naples; and Omar Gelo, University of Salento; Sigmund Freud University Vienna
- **Socio-psychological programme model for working with corruption crimes offenders.** Zuzana Petková, Stop the Corruption Foundation, Slovakia; and Zuzana Vasicakova Ocenasova, MeiCogSci, POPI Institute, TANTER Institute
- **The Process of Change in a Client with Antisocial Traits: A Case Study.** Nihal Tural, Ankara University

Discussant: João Tiago Oliveira, Universidade do Minho,

Braga, Portugal

90.

PANEL [IN PERSON]

Organizer: *Matteo Bugatti, Oregon State University*

Moderator: *Matteo Bugatti, Oregon State University*

Thursday | 17:00-18:00 | LB Aula B (260)

Social Determinants of Psychotherapy Process and Outcomes: Disparities and Responsiveness

- **Early Dropout and Access-to-Care among Racial and Ethnic Minority Clients in Private Practice** Matteo Bugatti, Oregon State University; Jesse Owen, Denver University; Joanna Drinane, University of Utah, Salt Lake City, USA; and Brooke Lamphere, University of Denver
- **Social Determinants as Predictors of Treatment Response in a Public Behavioral-Health Setting** Jeremy Coleman, University of Utah, Salt Lake City, USA
- **Social Determinants that Impact Psychotherapy Processes: Cultural Ruptures** Emma Freetly Porter, Adelphi University, New York, USA

Discussant: Jesse Owen, Denver University

91.

STRUCTURED DISCUSSION [IN PERSON]

Organizers: *Rocio Manubens, Universidad de Buenos Aires, Argentina ; Averi Gaines, University of Massachusetts*

Moderator: *Rocio Manubens, Universidad de Buenos Aires, Argentina*

Thursday | 17:00-18:00 | LB Niebieska Blue (140)

Collaboration in psychotherapy research: Practical guidance for effective partnerships (that minimize the growing pains!)

Discussants: *Wolfgang Lutz, University of Trier, Germany ; Soo Jeong Youn, Reliant Medical Group, OptumCare / Harvard Medical School ; Juan Martin Gomez Penedo, University of Kassel, Germany ; Miguel M. Gonçalves, Universidade do Minho, Braga, Portugal ; Clara Paz, Universidad de Las Américas ; Shigeru Iwakabe, Ritsumeikan University, Osaka, Japan*

92.

PANEL [IN PERSON]

Organizer: *Galit Peysachov, Haifa University, Israel*

Moderator: *Galit Peysachov, Haifa University, Israel*

Thursday | 17:00-18:00 | LB Zielona Green (140)

Advancing Psychotherapy for BPD: Understanding Therapeutic Processes

- **Patient-therapist Cortisol Synchrony as a Marker of Borderline Personality Disorder Severity in Patients with Major Depressive**

Disorder Galit Peysachov, Haifa University, Israel; Simone Shamay-Tsoory, University of Haifa, Israel; and Sigal Zilcha-Mano, Haifa University, Israel

- **Alliance-Focused Dialectical Behaviour Therapy: A Pilot Randomized Controlled Trial Evaluating a Deliberate Practice Training Intervention** Tali Boritz, York University, Canada; and Alyssa Di Bartolomeo, York University, Canada
- **A Multi-Centre, Multi-National Randomized Controlled Trial Comparing Trauma-Focused Dialectical Behaviour Therapy (DBT) to DBT for Borderline Personality Disorder: Study Rationale, Protocol and Preliminary Findings** Shelley McMain, Centre for Addiction and Mental Health, Toronto, Canada; Ruben Vonderlin, University of Mannheim, Germany; Nikolaus Kleindienst, University of Mannheim, Germany; Tali Boritz, York University, Canada; and Martin Bohus, University of Mannheim, Germany

Discussant: Svenja Taubner, University of Heidelberg, Germany

93.

STRUCTURED DISCUSSION [IN PERSON]

Organizers: *Sigal Zilcha-Mano, Haifa University, Israel ; Wolfgang Tschacher, University of Bern, Switzerland*

Moderator: *Wolfgang Tschacher, University of Bern, Switzerland*

Thursday | 17:00-18:00 | LB109 (50)

Synchrony in Psychotherapy Research: Current Insights and Future Directions

Discussants: *Johann Roland Kleinbub, University of Padova, Italy ; Ulrike Dinger, Heinrich Heine University Düsseldorf ; Franco Orsucci, Norfolk and Suffolk NHS Foundation Trust - CEMHS, University of Amsterdam ; Uwe Altmann, Medical School Berlin*

94.

BRIEF PAPER SESSION [IN-PERSON]

Moderator: *Aisling McMahon, Dublin City University*

Thursday | 17:00-18:00 | LB12 (50)

Therapist training and development 1

- **Supervising supervisor development: Final phase of a longitudinal participatory action research study of meta-supervision** Aisling McMahon, Dublin City University; Stephanie Finan, Dublin City University; Ece Gokmenoglu, National University of Ireland Maynooth; Michelle Daly, Private Practice; Zuleika Daly, Dublin City University; Anne

Golden, Private Practice; Olwyn Keyes, Health service executive; Caroline O'Leary, Health Service Executive; Nicola O'Sullivan, Private Practice; Aoibhin Twomey, Dublin City University; and Donagh Seaver-O'Leary, Dublin City University

- **Do relational skills in psychology students increase during their education?** Catharina Strid, Lund University; Fredrik Falkenström, Linné-universitetet; Catarina Gunnarsson, Göteborgs University; Mattias Larsson, Linköping University, Stockholm, Swede; Karin Grip Champion, Göteborg University; Tomas Jungert, Lund University; Sofia Nyström, Linköping University, Stockholm, Swede; and Rolf Holmqvist, Linköping University, Stockholm, Swede
- **Navigating Online Teaching in Psychotherapy Training: A Qualitative Exploration of Lecturer Experiences** Constanze Springinsfeld, Sigmund Freud University, Vienna, Austria; Andrea Jesser, Sigmund Freud University, Vienna, Austria; and Nina Pfatrish, Sigmund Freud University, Vienna, Austria
- **How the initial education of a psychotherapist does not influence their learning of the theoretical foundations of the profession and their effectiveness in working with patients.** Milena Karlinska-Nehrebecka, Polish Institute for Integrative Psychotherapy
- **Pre-session emotion word training for psychotherapists** Harold Chui, The Chinese University of Hong Kong, China; Sarah Luk, The Chinese University of Hong Kong, China; Koon Kan Fung, The Chinese University of Hong Kong, China; and Rong Ma, The Chinese University of Hong Kong, China

95.

BRIEF PAPER SESSION [IN-PERSON]

Moderator: *Michal Čevelíček, Masaryk University*

Thursday | 17:00-18:00 | LB209 (50)

Routine Outcome Monitoring

- **Predicting Barriers and Facilitators to Routine Outcome Monitoring** Michal Čevelíček, Masaryk University; Tomáš Řiháček, Masaryk University; and Klára Jonášová, Masaryk University

- **Problem Resolution Scale: A single-item Instrument for Easily Assessing Clinical Improvement** Colby Monson, Brigham Young University, Provo, USA; Emma Kearon, Brigham Young University, Provo, USA; Jeffrey Jackson, Brigham Young University, Provo, USA; Grégoire Vitry, L'Action pour la Transformation (LACT); Rytis Pakrošnis, Vytautas Magnus University; Emmanuelle Gallin, University of Limoges; and Michael F. Hoyt, Independent Practice
- **A Closer Look: Understanding Variability in Treatment Response Among Individuals with Severe Anxiety** Sabina Musliu, Instituti Nexus; Jeremy Coleman, University of Utah, Salt Lake City, USA; Emma Freetly Porter, Adelphi University, New York, USA; Mark Kopta, University of Evansville; and Jesse Owen, Denver University
- **Enhancing Client Perspective in Psychotherapy: Utilizing the SRS-3-B for Outcome Prediction** Ondřej Fajstavr, Masaryk University, Czechia; Tomáš Řiháček, Masaryk University; and Michal Čeveliček, Masaryk University

96.

BRIEF PAPER SESSION [IN-PERSON]

Moderator: *Kathrin Brunhuber, Sigmund Freud University, Vienna, Austria*

Thursday | 17:00-18:00 | Sala Seminaryjna (80) Live-stream
Voices We Need to Hear: Womens and Perinatal Health

- **Aspects of female identity PMS and menopause as inner voices of females** Kathrin Brunhuber, Sigmund Freud University, Vienna, Austria
- **Exploring Attachment Styles and Stress Coping among Women with Different PCOS Phenotypes: Possible Implications for an Attachment-Based Holistic Healthcare** Witold Urban, Department of Psychotherapy, Jagiellonian University Medical College; Krzysztof Rutkowski, Jagiellonian University Medical College; Michał Mielimąka, Jagiellonian University, Kraków, Poland; Katarzyna Klasa, Jagiellonian University Medical College; Olga Kacalska-Janssen, Jagiellonian University, Kraków, Poland; and Robert Jach, Jagiellonian University, Kraków, Poland
- **Effects of pregnancy loss and abortion on partnership, family system and parent-child**

relationship – A systematic review Anamaria Semm, Ludwig-Maximilians-Universität, Munich, Germany; Antonia Nauerz, Ludwig-Maximilians-Universität, Munich, Germany; and Larissa Wolkenstein, Ludwig-Maximilians-Universität, Munich, Germany

- **Using speech to screen for generalized anxiety disorder during pregnancy** Hamideh Bayrampour, University of British Columbia, Vancouver, Canada; Joana Amorim, Dalhousie University; João Pimentel, ; Sukhpreet Tamana, University of British Columbia, Vancouver, Canada; Cristina Conati, University of British Columbia, Vancouver, Canada; and Frank Rudzicz, Dalhousie University
- **Examining Longitudinal Relationships Between Maternal Depressiveness, Perceived Stress, Mother-Child Bonding, and Reflective Functioning; a Cross-Lagged Panel Analysis with Random Intercepts** Mevsim Küçükakyüz, Ludwig-Maximilians-Universität, Munich, Germany; Lea Kaubisch, Ludwig-Maximilians-Universität, Munich, Germany; Christian Woll-Weber, Freie Universität, Berlin, Germany; Anton Marx, Ludwig-Maximilians-Universität, Munich, Germany; Andreas Wildner, Ludwig-Maximilians-Universität, Munich, Germany; Alexandra von Tettenborn, Ludwig-Maximilians-Universität, Munich, Germany; Anna-Lena Zietlow, Technische Universität Dresden; Tobias Nolte, University College, London, UK; Peter Fonagy, University College, London, UK; and Corinna Reck, Ludwig-Maximilians-Universität, Munich, Germany

97.

**STRUCTURED DISCUSSION
[ONLINE]**

Organizer: *Mindy Schwartz, Adelphi University, New York, USA*

Moderator: *Mindy Schwartz, Adelphi University, New York, USA*

Thursday | 17:00-18:00 | Virtual Room 1

Supervision and Culture: Perspectives from Graduate Student Supervisees

Discussants: *Kaitlin Williams, Adelphi University, New York, USA ; Alexis A. Berman, Yeshiva University, New York, USA ; Nathalya Ribeiro, Federal University of Juiz de Fora ; Jessica Rakhamim, Long Island University Post Campus ; Ronit Shvarzman, Yeshiva University, New York, USA ; Jason Tortora, Yeshiva University, New York, USA*

98.

BRIEF PAPER SESSION

Thursday | 17:00-18:00 | Virtual Room 2

[ONLINE]

Moderator: *Jairo Fuertes, Adelphi University, New York, USA*

Brief Paper 7: Therapeutic Relationship and outcomes [online]

- **Clients' Experiences of the Three Facets of the Psychotherapy Relationship** Jairo Fuertes, Adelphi University, New York, USA; Christina Amari, Adelphi University, New York, USA; Sarah Nicholas, Adelphi University, New York, USA; and Elizabeth Nutt Williams, St. Mary's College of Maryland
- **Therapeutic change process from an Aristotelian-Thomistic anthropology: a qualitative analysis from therapists' perspective.** Nicolás García-Matte, Pontificia Universidad Católica de Chile, Santiago; Josefina Cañas, Finis Terrae University; and Minerva Ramos, Universidad Anáhuac Querétaro
- **The Role of Therapeutic Alliance and Patient Characteristics in Psychotherapy Premature Termination: Insights into Patient Experiences** Agata Szekięda, Adam Mickiewicz University, Poznań, Poland; Dominika Górska, Adam Mickiewicz University; and Lidia Cierpiałkowska, Adam Mickiewicz University, Poznań, Poland
- **Sequential Relations Between Interaction Structures and Analyst and Patient Verbal Activity in the Four Treatment Phases of the Psychoanalysis of Amalia X** Geoff Goodman, Emory University; and Hyewon Chung, Chungnam National University, South Korea
- **Existential psychotherapy supervision effectiveness from supervisor's perspective** Marija Vaštakė, Vilnius University; Paulius Skruibis, Vilnius University; Neringa Grigutyte, Vilnius University; and Greta Kaluževičiūtė-Moreton, Institute of Psychology, Vilnius University, Vilnius, Lithuania

99.

PANEL [IN PERSON]

Organizer: *Pawel Holas, University of Warsaw*

Moderator: *Pawel Holas, University of Warsaw*

Thursday | 18:10-19:10 | Aula Duża A (600) Live-streamed

Advancing Internet-Based Psychological Interventions: Efficacy, Mechanisms, and Engagement Strategies

- **Effectiveness of Guided and Unguided Online Mindfulness-Based Cognitive Therapy**

(iMBCT) for Mild to Moderate Depression: A Randomized Clinical Study Jan

Wardeszkiewicz, University of Warsaw; and Pawel Holas, University of Warsaw

- **Effectiveness and mediators of change of an online transdiagnostic CBT intervention (iUP) for students with adjustment disorder: A Randomized Controlled Trial** Aleksandra Juszczuk, University of Warsaw; and Pawel Holas, University of Warsaw
- **Increasing Engagement through Co-Creation: A Case Study of an Online Gamified Intervention for Adolescents and Young Adults** Ewelina Smoktunowicz, SWPS University; Jan Maciejewski, SWPS University; Magdalena Pietrzak, SWPS University; and Magdalena Leśniewska, SWPS University

Discussant: Danilo Moggia, University of Trier

Panelists: *Jan Wardeszkiewicz, University of Warsaw ; Aleksandra Juszczuk, University of Warsaw ; Ewelina Smoktunowicz, SWPS University*

100.

PANEL [IN PERSON]

Organizers: *Simon Fagernäs, Karolinska Institute, Sweden ; Osame Salim, Orebro University, Sweden*

Moderator: *Simon Fagernäs, Karolinska Institute, Sweden*

Thursday | 18:10-19:10 | Aula Duża B (600) Live-streamed

Do we train in vain? Conclusions from two reviews and one study on the relationship between therapist training, therapist competence, and patient outcomes

- **Effects of Training in Cognitive Behavioural Therapy and Motivational Interviewing on Mental Health Practitioner Behaviour: A Systematic Review and Meta-Analysis** Emma Högberg-Ragnarsson, Karolinska Institute, Sweden.; Gustaf Reinebo, Karolinska Institute, Sweden; Sara Ingvarsson, Karolinska Institute, Sweden; Annika Lindgren, Karolinska Institute, Sweden; Maria Beckman, Karolinska Institute, Sweden; Sven Alfonsson, Karolinska Institutet, Stockholm, Sweden; Maria Hedman-Lagerlöf, Karolinska Institute, Sweden; Christoffer Rahm, Karolinska Institute, Sweden; Hanna Sahlin, Karolinska Institute, Sweden; Terese Stenfors, Karolinska Institute, Sweden; Karolina Sörman, Karolinska Institute, Sweden; Markus Jansson-Fröjmark, Karolinska

Institute, Sweden; and Tobias Lundgren, Karolinska Institute, Sweden

- **Quality of cognitive-behavioural therapy in routine psychiatric care: therapist adherence and competence, and patient outcomes for depression and anxiety disorders** Hillevi Bergvall, Karolinska Institute, Sweden; Johanna Linde, Karolinska Institute, Sweden; Sven Alfonsson, Karolinska Institutet, Stockholm, Sweden; Rikard Sunnhed, Karolinska Institute, Sweden; Jacques Barber, Adelphi University, New York, USA; Tobias Lundgren, Karolinska Institute, Sweden; Gerhard Andersson, Linköping University, Stockholm, Sweden; and Benjamin Bohman, Karolinska Institute, Sweden
- **Evaluating the Effects of Therapists' Training in Psychotherapy Methods and Techniques on Client Outcomes: A Systematic Review and Meta-Analysis** Osame Salim, Orebro University, Sweden; Simon Fagernäs, Karolinska Institute, Sweden; Johannes Larsson, Orebro University, Sweden; and Emma Högberg-Ragnarsson, Karolinska Institute, Sweden.

Discussant: Simon Fagernäs, Karolinska Institute, Sweden

101.

**STRUCTURED DISCUSSION
[IN PERSON]**

Organizers: *Ueli Kramer, University of Lausanne, Switzerland ; Jan Boehnke, University of Dundee*

Moderators: *Ueli Kramer, University of Lausanne, Switzerland ; Jan Boehnke, University of Dundee*

Thursday | 18:10-19:10 | Aula Mała (100) Live-streamed
Therapist responsiveness: moving our research designs into the complexity of psychotherapy

Discussants: *Orya Tishby, Hebrew University, Jerusalem, Israel ; Franz Caspar, University of Bern, Switzerland ; William, B. Stiles, Miami University, Oxford, USA ; Alice Coyne, American University*

102.

**BRIEF PAPER SESSION [IN-
PERSON]**

Moderator: *Philipp Herzog, RPTU Kaiserslautern-Landau*

Thursday | 18:10-19:10 | Aula Średnia A (130) Live-streamed
Borderline Realities: Therapeutic Frontiers, Parental Minds, and the Shadows Within

- **Parental mentalization and parenting experiences in mothers with borderline**

personality features Kanika Mehrotra, private practitioner; and Poornima Bhola, National Institute of Mental Health and Neuro Sciences, Deemed University, Bangalore, India

- **Cost-effectiveness of dialectical behavioral therapy and schema therapy in patients with borderline personality disorder: a secondary analysis of a randomized clinical trial** Philipp Herzog, RPTU Kaiserslautern-Landau; Till Wagner, University of Lübeck; Nele Assmann, University of Lübeck, Germany; Anja Schaich, University of Lübeck, Germany; Arnoud Arntz, University of Amsterdam; Kamila Jauch-Chara, Christian-Albrechts-Universität zu Kiel; Jan Philipp Klein, University of Lübeck; and Eva Fassbinder, University of Kiel, Germany
- **The Shadow of Violence: Exploring the anatomy of Sadism as a defense in the Psychotherapeutic Dyad** Pankaj Suneja, BML Munjal University, India

103.

**STRUCTURED DISCUSSION
[IN PERSON]**

Organizer: *Maartje van Sonsbeek, Reinier van Arkel, the Netherlands*

Moderators: *Bram Bovendeerd, Dimence ; Pauline Janse, Pro Persona Research ; Maartje van Sonsbeek, Reinier van Arkel, the Netherlands*

Thursday | 18:10-19:10 | Aula Średnia B (130)

Moving implementation of progress feedback forward - international perspectives and recommendations

Discussants: *Kim de Jong, Leiden University, Netherlands ; Heidi Brattland, Norwegian University of Science and Technology, Trondheim Norway ; Soo Jeong Youn, Reliant Medical Group, OptumCare / Harvard Medical School ; Perna Arora, Columbia University, New York, USA ; Tomáš Řiháček, Masaryk University*

104.

**BRIEF PAPER SESSION [IN-
PERSON]**

Moderator: *Ville Ritola, Helsinki University Hospital*

Thursday | 18:10-19:10 | LB Aula A (260)

Telemental Health & Digital Interventions CBT

- **Understanding Guided Internet-Based Cognitive Therapy Outcomes Across Referral Pathways: A Nationwide Routine Care Study** Ville Ritola, Helsinki University Hospital; Eero-Matti Gummerus, Helsinki University Hospital; Satu Pihlaja, University of Helsinki; Jan-Henry Stenberg, HUS Helsinki University Hospital, Helsinki, Finland; Suoma Saarni, HUS Helsinki University Hospital,

Helsinki, Finland; Tom Rosenström, University of Helsinki; and Grigori Joffe, Helsinki University Hospital

- **Using Artificial Intelligence to Identify Effective Components of Computer-assisted Cognitive Behavioral Therapy** Jeremy Coleman, University of Utah, Salt Lake City, USA; Christina Soma, Lyssn.io; Jesse Owen, Denver University; Jesse Wright, University of Louisville Depression Center; Tracy Eells, University of Louisville, USA; Becky Antle, University of Louisville, USA; and Markessa McCoy, Augusta University
- **Symptom change in internet versus face-to-face cognitive behavioural therapy for depression: Counterfactual inference using Finnish naturalistic registers and machine learning** Tom Rosenström, University of Helsinki; Suoma Saarni, HUS Helsinki University Hospital, Helsinki, Finland; Samuli I. Saarni, HUS Helsinki University Hospital, Helsinki, Finland; Jaakko Tammilehto, University of Helsinki; and Jan-Henry Stenberg, HUS Helsinki University Hospital, Helsinki, Finland
- **Patient message contents as predictors of prospective drop-out risk in internet-based psychotherapies** Sanna Mylläri, University of Helsinki; Suoma Saarni, HUS Helsinki University Hospital, Helsinki, Finland; Grigori Joffe, Helsinki University Hospital; Ville Ritola, Helsinki University Hospital; Jan-Henry Stenberg, HUS Helsinki University Hospital, Helsinki, Finland; and Tom Rosenström, University of Helsinki
- **Dynamic Interplay Between Depression and Anxiety During Internet-Delivered Cognitive Behavioral Therapies and in the General Population** Jaakko Tammilehto, University of Helsinki; Suoma Saarni, HUS Helsinki University Hospital, Helsinki, Finland; Jan-Henry Stenberg, HUS Helsinki University Hospital, Helsinki, Finland; Ville Ritola, Helsinki University Hospital; Grigori Joffe, Helsinki University Hospital; Markus Jokela, University of Helsinki; and Tom Rosenström, University of Helsinki

105.

PANEL [IN PERSON]

Thursday | 18:10-19:10 | LB Aula B (260)

Innovative Methods of Analyzing Ruptures and

Moderator: *Dustin Phan, Adelphi University, New York, USA*

Repairs

- **Applying Dynamic Structural Equation Modeling to Investigate Ruptures and Resolutions in a Matched Asian American Dyad** Dustin Phan, Adelphi University, New York, USA; Diego Fernandez Regueras, Autonomous University of Madrid, Madrid, Spain;; J. Christopher Muran, Adelphi University, New York, USA; and Catherine Eubanks, Adelphi University, New York, USA
- **Innovative Approaches to Predicting Trait-Like and State-Like Components in Psychotherapy** Michal Malka, Haifa University, Israel; Tal Ben David-Sela, The College of Management Academic Studies; Danilo Moggia, University of Trier; Uwe Altmann, Medical School Berlin; and Sigal Zilcha-Mano, Haifa University, Israel
- **How Do Resolution Strategies Relate to Patients' Experience of Therapists' Responsiveness? Unpacking the Role of Patients' Attachment Style** Maayan Levy Chajmovic, Hebrew University, Jerusalem, Israel; and Orya Tishby, Hebrew University, Jerusalem, Israel

Discussant: Fredrik Falkenström, Linnéuniversitetet
Panelists: *Dustin Phan, Adelphi University, New York, USA ; Michal Malka, Haifa University, Israel ; Maayan Levy Chajmovic, Hebrew University, Jerusalem, Israel*

106.

STRUCTURED DISCUSSION [IN PERSON]

Organizer: *Andres Consoli, University of California Santa Barbara*

Moderator: *Andres Consoli, University of California Santa Barbara*

Thursday | 18:10-19:10 | LB Niebieska Blue (140)

The Distinct Voice of Larry E. Beutler (1941-2024): His Contributions to Psychotherapy and Celebrating a Life Well-Lived

Discussants: *Louis Castonguay, Penn State University, University Park, USA ; Sergi Corbella Santoma, Blanquerna School of Psychology, Universitat Ramon Llull ; Beatriz Gómez, Aigle Foundation ; Andres Consoli, University of California Santa Barbara ; Satoko Kimpara, Palo Alto University, USA ; Evangelina Regner, Universidad Católica de Santa Fe - Universidad Austral*

107.

BRIEF PAPER SESSION [IN-PERSON]

Thursday | 18:10-19:10 | LB Zielona Green (140)

Living with Disabilities

Moderator: *Monika Frydrychowicz, Adam Mickiewicz University, Poznan, Poland*

- **Psychotherapeutic work with physically disabled and non-disabled single individuals** Sebastian Pietrzak, Adam Mickiewicz University in Poznań, Poland; Monika Frydrychowicz, Adam Mickiewicz University, Poznan, Poland; Magdalena Kotus, Adam Mickiewicz University, Poznan, Poland; Katarzyna Adamczyk, Adam Mickiewicz University, Poznan, Poland; and Małgorzata Rękosiewicz, Adam Mickiewicz University, Poznan, Poland
- **Social Support, Suicidal Ideation, and Psychological Distress for Help-Seeking International College Students with Disabilities** Kyesha Isadore, University of Wisconsin, Madison, USA; Fanghui Zhao, Seattle University; Angélica Galván, California State University, Northridge; Aazi Ahmadi, University of North Texas, Denton, USA; and Amber O'Shea, Penn State University, University Park, USA
- **Being nice is not enough: Navigating the Unseen Stories of Career Resilience and Growth Among Individuals with Disabilities** Leon Yang, National Taiwan Normal University, Taipei
- **Exploring Counseling Dropout Rates Among International College Students with Disabilities** Angélica Galván, California State University, Northridge; Aazi Ahmadi, University of North Texas, Denton, USA; Fanghui Zhao, Seattle University; Kyesha Isadore, University of Wisconsin, Madison, USA; and Amber O'Shea, Penn State University, University Park, USA
- **Factors that predict suicidal ideation among college students with disabilities** Amber O'Shea, Penn State University, University Park, USA; Kyesha Isadore, University of Wisconsin, Madison, USA; and Angélica Galván, California State University, Northridge

108.
**STRUCTURED DISCUSSION
[IN PERSON]**

Organizer: *Ana Nunes da Silva,*

Thursday | 18:10-19:10 | Sala Seminaryjna (80) Live-stream
Prioritizing Wellness: A Structured Discussion on Self-Care for Psychotherapists and Researchers

Discussants: *Marit Råbu, University of Oslo, Norway ; Corina*

Faculdade de Psicologia da
Universidade de Lisboa

Moderator: Ana Nunes da Silva,
Faculdade de Psicologia da
Universidade de Lisboa

Aguilar-Raab, University of Mannheim, Germany ; Wilson T. Trusty, Pennsylvania State University ; Raimundas (Ray) Adomaitis, University of Southern Maine ; Elizabeth Ochoa, Mount Sinai Behavioral Health Center, NY USA ; Jo Levy, University of Essex ; Mariane Krause, Pontificia Universidad Católica de Chile, Santiago

109.

POSTER SESSION

Moderator: Wendy Guo, Columbia
University, New York, USA

Thursday | 18:10-19:10 | Virtual Room 1

Posters C [online]

- **Major Depressive Disorder and Quality of Life in adults after major floods in Brazil: A cross-sectional study** Neusa Sica da Rocha, Universidade Federal do Rio Grande do Sul; Paulo Henrique Dutra, Universidade Federal Do Rio Grande do Sul, Porto Alegre, Brazil; Vitória Maria Tabosa Evaldt, Center for Clinical and Experimental Research, Hospital de Clínicas de Porto Alegre (HCPA), Porto Alegre-RS-Brazil; Giulio Bertollo Alexandrino, Universidade Federal do Rio Grande do Sul; Monique Wickert, Center for Clinical and Experimental Research, Hospital de Clínicas de Porto Alegre (HCPA), Porto Alegre-RS-Brazil; Bruno Perosa Carniel, Universidade Federal do Rio Grande do Sul (UFRGS); Graziella Nunes Peixoto, Universidade Federal do Rio Grande do Sul (UFRGS); Marina Ribeiro de Matos, Universidade Federal do Rio Grande do Sul; Pedro Henrico Grazziotin Portal, Universidade Federal do Rio Grande do Sul; Karina Castilhos Bastos, Universidade Federal do Rio Grande do Sul; and Luiz Carlos Nascimento da Silva, Universidade Federal do Rio Grande do Sul
- **Supervision and Culture: A Systematic Review of the Literature** Kaitlin Williams, Adelphi University, New York, USA; and Catherine Eubanks, Adelphi University, New York, USA
- **How much do inappropriate responses impede clinicians' engagement and therapeutic alliance with a virtual patient?** Jimmy Chen, University of North Carolina, Chapel Hill, USA; Jade Wei, Columbia University, New York, USA; Shibani Datta, Yeshiva University, New York, USA; Runqin Shi, Yeshiva University, New York, USA; and Sarah Bloch-Elkouby, Yeshiva University, New York, USA
- **Is clinicians' emotions regulation related to their experience of the alliance of high-risk virtual patients?** Wendy Guo, Columbia University, New York, USA; Jade Wei, Columbia

University, New York, USA; Amna Maryam, Columbia University, New York, USA; Runqin Shi, Yeshiva University, New York, USA; Anna Stefania Prekas, Yeshiva University, New York, USA; and Sarah Bloch-Elkouby, Yeshiva University, New York, USA

- **Low rates of suicide attempts and psychiatric admissions in depressed outpatients with personality disorders comorbidity under six months of psychotherapy: is BDNF involved?** Bruno Perosa Carniel, Universidade Federal do Rio Grande do Sul (UFRGS); Felipe Cesar de Almeida Claudino, Universidade Federal do Rio Grande do Sul (UFRGS); Giovana Bristot, Hospital de Clínicas de Porto Alegre (HCPA); Giulio Bertollo Alexandrino, Universidade Federal do Rio Grande do Sul; Pedro Henrico Grazziotin Portal, Universidade Federal do Rio Grande do Sul; Graziella Nunes Peixoto, Universidade Federal do Rio Grande do Sul (UFRGS); Marina Ribeiro de Matos, Universidade Federal do Rio Grande do Sul; Karina Castilhos Bastos, Universidade Federal do Rio Grande do Sul; and Neusa Sica da Rocha, Universidade Federal do Rio Grande do Sul
- **Therapist Empathy and How It May Be Affected By Implicit Biases Against Their Patient's Identity** Jason Tortora, Yeshiva University, New York, USA; Adelaide Jones, Yeshiva University, New York, USA; Ronit Shvarzman, Yeshiva University, New York, USA; Alexis A. Berman, Yeshiva University, New York, USA; and Sarah Bloch-Elkouby, Yeshiva University, New York, USA
- **Sociocultural Predictors of Mental Health Accessibility: Perspectives from Psychotherapy Providers and Community Members** Yazleen Reyes, University of Southern California; Andrew Lopez, University of Southern California; and Iony Ezawa, University of Southern California
- **Examining Cognitive Change as a Mediator in Behavioral Activation Outcomes** Anh Dao, University of Southern California; and Iony Ezawa, University of Southern California

Discussant: Wolfgang Lutz, University of Trier, Germany

110.

BRIEF PAPER SESSION

Thursday | 18:10-19:10 | Virtual Room 2

Brief Paper 5: Technological and Innovative

[ONLINE]

Moderator: *Vânia Silva, Universidade do Minho, Braga, Portugal*

Methods [online]

- **Experiences of videoconferencing and face masks in psychotherapy: a dual-perspective qualitative study of relational processes** Vânia Silva, Universidade do Minho, Braga, Portugal; and Eugénia Ribeiro, Universidade do Minho, Braga, Portugal
- **Virtual Reality Exposure to assess Anxiety** Joaquín Asiain, Universidad de Buenos Aires, Argentina; and Andrés Roussos, Consejo Nacional de Investigaciones Científicas y Técnicas (CONICET)
- **Quality assessment of psychotherapeutic case formulations using generative artificial intelligence** Felipe Concha, Universidad Diego Portales, Santiago, Chile; Andrés Roussos, Consejo Nacional de Investigaciones Científicas y Técnicas (CONICET); and Tracy Eells, University of Louisville, USA
- **Measuring Client Satisfaction in University Counseling Centers: A Three-Factor Model** Vivienne Reeves, Brigham Young University, Provo, USA; Davey Erekson, Brigham Young University, Provo, USA; Linda Cheng, Brigham Young University, Provo, USA; and Benjamin Jackson, Brigham Young University, Provo, USA
- **Using Emotion-Focused Therapy Chair Work in Working with Shame and Self-Criticism in a Muslim Demographic** Farhad Syed, University of North Carolina, Chapel Hill, USA; and Rhonda Goldman, Chicago School of Professional Psychology

111.

PANEL [ONLINE]

Organizer: *Amanda Jensen-Doss, University of Miami*

Moderator: *Amanda Jensen-Doss, University of Miami*

CE

Thursday | 18:10-19:10 | Virtual room 3

Expanding the reach of measurement-based care through implementation and effectiveness research (CE)

- **Enhancing the Quality of Opioid Use Disorder Treatment with Measurement Based Care** Kelli Scott, Northwestern University Feinberg School of Medicine; Zabin Patel-Syed, Northwestern University Feinberg School of Medicine; Arnie Aldridge, RTI International; Ani Lessley, Northwestern University

Feinberg School of Medicine; Deepinder Nagra, Northwestern University Feinberg School of Medicine; Sara Becker, Northwestern University Feinberg School of Medicine; and Renee Cloutier, University of Pittsburgh School of Medicine

- **Harnessing Habit Formation to Support the Implementation of Measurement-Based Care in Community Opioid Treatment**

Programs Zabin Patel-Syed, Northwestern University Feinberg School of Medicine; Sara Becker, Northwestern University Feinberg School of Medicine; and Kelli Scott, Northwestern University Feinberg School of Medicine

- **What Should We Measure in Measurement-Based Care? A Type 1 Effectiveness Implementation Hybrid Study of Two Forms of Measurement-Based Care in**

Youth. Amanda Jensen-Doss, University of Miami; Susan Douglas, Vanderbilt University, Nashville, USA; and Craig Henderson, Sam Houston State University

Discussant: Susan Douglas, Vanderbilt University, Nashville, USA

112.

POSTER SESSION

Thursday | 19:15-20:30 | Sala Wystawowa

Poster Session I

- **EXPLORING AI'S POTENTIAL IN DECIPHERING EMOTIONAL EXPRESSION IN PSYCHOTHERAPY PROCESS** Tatiana Rossi, Mercatorum University; Chiara Rossi, Catholic University of Sacred Heart, Milan, Italy; Claudio Loconsole, Universitas Mercatorum; and Irene Messina, Mercatorum University
- **Including the Voices of Sexual Assault Survivors' Partners: An Exploratory Study in Taiwan** Ju-Fan Cheng, National Taiwan Normal University, Taipei; and Chao-Mei Chiang, National Taiwan Normal University, Taipei
- **Exploring Anger Regulation Mechanisms in Borderline Personality Disorder Through Parasympathetic Nervous System Indicators** ZAI TING YEH, Fu Jen Catholic University, Taipei, Taiwan

- **PRIVATE – Partially Randomized Preference Trial Comparing Two Online Self-Help Tools With Varying Degrees of Anonymity** Stefanie Arnold, University of Bern, Switzerland; Michael Vogt, University of Bern, Switzerland; Malte Elson, University of Bern, Switzerland; and Thomas Berger, University of Bern, Switzerland
- **Multimodal interpersonal synchrony in the therapeutic relationship: A longitudinal case study** Noha Yassen, Radboud University, Nijmegen, Netherlands; Ger Keijsers, Radboud University, Nijmegen, Netherlands; Jacobien van Peer, Radboud University, Nijmegen, Netherlands; Kim de Jong, Leiden University, Netherlands; Leentje Vervoort, Radboud University, Nijmegen, Netherlands; and Travis Wiltshire, Tilburg University, Tilburg, Netherlands
- **Understanding Refugees Experiences of Psychotherapy in the UK: A Qualitative Investigation** Eva Gharibi, University College, London, UK
- **The effect of parenting interventions on parental representations of their child: A systematic review** Elisa Merckenschlager, Ulm University, Germany; and Jana Volkert, Ulm University, Germany
- **The Effectiveness of CBT Group Psychotherapy on Korean Juveniles on Probation: A Meta-Analysis** Keeyeon Bang, Cyber University of Korea
- **Dissociation in the therapy room: the impact of dissociative experiences on levels of emotional awareness in clients with low versus high trait-dissociation.** Nicolas Paul, Lausanne University, Switzerland; Ueli Kramer, University of Lausanne, Switzerland; and Andreas Maercker, University of Zurich, Switzerland
- **"Pathways to Compassion: A Randomized Controlled Trial Protocol Investigating the Role of Attention and Self-Compassion in Cultivating Compassion for Others"** Majlinda Zhuniq, University of Mannheim, Germany; Friederike Winter, Universität Mannheim, Germany; Lobsang Negi, Emory University; and Corina Aguilar-Raab, University of Mannheim, Germany
- **systematic review: internet-based self-help for loneliness** Milena Imwinkelried, Universität Bern, Switzerland; Noëmi Seewer, Universität Bern,

Switzerland; Thomas Berger, University of Bern, Switzerland; and Tobias Krieger, Universität Bern, Switzerland

- **Integrating Multicultural Counseling Research Into Psychodynamic Psychotherapy Instruction** Benjamin Levenson, Cambridge Health Alliance, Harvard Medical School; Stephanie Kors, Loyola University Maryland; and Rebecca Drill, Cambridge Health Alliance, Harvard Medical School
- **Trait-like and state-like components of therapeutic alliance and insight influencing psychotherapy outcomes in group dynamic psychotherapy** Benita Wielgus, Jagiellonian University, Kraków, Poland; Michał Mielińska, Jagiellonian University, Kraków, Poland; and Krzysztof Rutkowski, Jagiellonian University Medical College
- **Trauma Treatment in Individuals Living with Psychosis: A Scoping Review** Samantha Jankowski, Columbia University, New York, USA; Lisa Dixon, Columbia University, New York, USA; Yuval Neria, Columbia University, New York, USA; and Sapana Patel, Columbia University, New York, USA
- **Efficacy and Moderators of Short-Term Psychodynamic Psychotherapy for Depression: Insights From a Series of Individual Participant Data Meta-Analyses** Frederik Wienicke, Radboud University, Nijmegen, Netherlands; and Ellen Driessen, Radboud University, Nijmegen, Netherlands
- **MANHEAL - MAle Nurturing and mental HEALth Literacy** Laura Koppensteiner, Universidade do Minho, Braga, Portugal; and Eugénia Ribeiro, Universidade do Minho, Braga, Portugal
- **What makes you stay? Trajectories of volunteer-related experiences in an international campaign for the destigmatization of mental disorders** Heiko Westerburg, University of Cologne, Germany
- **Examining moment-to-moment changes in the therapeutic alliance: a microprocess approach** Jacob Bingham, Idaho State University; Joshua Swift, Idaho State University; and Wilson Trusty, Penn State University, University Park, USA
- **Effectiveness and Cost-Effectiveness of Stepped Care Versus Standalone Internet-Delivered or Face-to-Face CBT for**

**Depression and Anxiety: A Multi-Center
Randomized Controlled Non-Inferiority**

Trial Eeva-Eerika Helminen, HUS Helsinki University Hospital, Finland; Samuli I. Saarni, HUS Helsinki University Hospital, Helsinki, Finland; Kasperi Mikkonen, University of Helsinki, Finland; Tom Rosenström, University of Helsinki; Katariina Mattila, HUS Helsinki University Hospital; Jesper Ekelund, HUS Helsinki University Hospital, Helsinki, Finland; Max Karukivi, University of Turku, Finland; Elina Lähteenmäki, The Wellbeing Services County of Southwest Finland; Jan-Henry Stenberg, HUS Helsinki University Hospital, Helsinki, Finland; Erkki Isometsä, University of Helsinki; and Suoma Saarni, HUS Helsinki University Hospital, Helsinki, Finland

- **Designing a Self-Exploration Group Program for Dropout Prevention: Applying Adlerian Leadership Skills** Chia-Chi Fang, National Taichung University of Education, Taichung, Taiwan; and Dai-Yu Lin, Lin, Asia University, Taichung, Taiwan
- **Temporal Dynamics of Intolerance of Uncertainty, Need for Closure, and Psychopathological Symptoms: A Transdiagnostic Investigation** Johannes Herzig, University of Mannheim, Germany; Friederike Winter, Universität Mannheim, Germany; and Corina Aguilar-Raab, University of Mannheim, Germany
- **Do patient treatment expectations predict depressive symptoms, or is it the other way around? Preliminary findings from a secondary analysis of a factorial trial** Gwen Wälchli, University of Bern, Switzerland; Laura Luisa Bielinski, University of Bern, Switzerland; Oliver Thomas Bur, University of Bern, Switzerland; and Thomas Berger, University of Bern, Switzerland
- **Exploring How Reflective Functioning and Coping Strategies Influence Depression in Psychotherapy Trainees** Kate Van Kessel, University of Ottawa, Canada; Agostino Brugnera, University of Bergamo, Italy; Angelo Compare, University of Bergamo, Italy; Barbara Poletti, Scuola di Psicoterapia Integrata; Luca Pievani, Scuola di Psicoterapia Integrata; and Giorgio Tasca, University of Ottawa, Canada
- **The Mediating Link between Perfectionism and Burnout in Therapists: The Role of Professional Self-Doubt** Janhavi Pandit, University of British Columbia, Vancouver, Canada;

Sabrina Ge, University of British Columbia, Vancouver, Canada; Gordon L. Flett, York University, Canada; and Paul L. Hewitt, University of British Columbia, Vancouver, Canada

- **An EMA study in the PornLos treatment to enhance the prediction of using days of patients with pornography use disorder (PUD)** Katja V. Da Cunha Goncalves, Universität Osnabrück, Germany
- **The Secret of the Eating Cure: The Prevalence of Emotional Eating and the Effectiveness of Digital Progressive Muscle Relaxation in the Middle East** Khym Isaac De Barros, Isaac Research Institute; Eyman Hamad, Isaac Research Institute; Sara Abukmeil, American University of Sharjah; Yara El Rifai, American University of Sharjah; Ayah Aqtash, united arab emarites university; ELIZABETH ROBY, University of Birmingham, Dubai; Sara Hachem, American University of Sharjah; Fatma Al Malik, American University of Sharjah; Marya Badran, American University of Sharjah; Neimat Elkarib, American University of Sharjah; Dana Ammary, American University of Sharjah; Maryam Al Falasi, American University of Sharjah; Nouran Azzam, american university of sharjah; Madiha Ahmed, the American University of Sharjah; Misha Imran, Manchester Metropolitan University,; Noor Alshaer, United Arab Emirates University; Mariem Awad, United Arab Emirates University; Elham Taleb, United Arab Emirates University; and Aysha Bint Hashim, American University of Sharjah
- **Hypnotherapy in Bruxism Treatment: A Systematic Review And Critical Appraisal** Shian Ming Tan, Sengkang General Hospital; and Chao Tian Tang, Sengkang General Hospital
- **Silenced in Social Science: Exploring Career Developmental Challenges for Women in the Middle East** Khym Isaac De Barros, Isaac Research Institute; Ayah Aqtash, united arab emarites university; Yara El Rifai, American University of Sharjah; Eyman Hamad, Isaac Research Institute; ELIZABETH ROBY, University of Birmingham, Dubai; Sara Hachem, American University of Sharjah; Marya Badran, American University of Sharjah; Neimat Elkarib, American University of Sharjah; Dana Ammary, American University of Sharjah; Maryam Al Falasi, American University of Sharjah; Nouran Azzam, american university of sharjah; Fatma Al Malik, American University of Sharjah; Sara Abukmeil,

American University of Sharjah; Madiha Ahmed, the American University of Sharjah; Misha Imran, Manchester Metropolitan University,; Noor Alshaer, United Arab Emirates University; Mariem Awad, United Arab Emirates University; Elham Taleb, United Arab Emirates University; and Aysha Bint Hashim, American University of Sharjah

- **Do therapists walk the talk: Attachment insecurity as a moderator of therapists' self-reported versus observer ratings of therapeutic orientation** Sylvia Kolodziejczyk, University of Ottawa, Canada; Camille Garceau, University of Ottawa, Canada; Geoff Goodman, Emory University; Danielle Baldwin, University of Ottawa, Canada; Stephanie Baker, University of Ottawa, Canada; Paula Ravitz, University of Toronto, Canada; Jonathan Hunter, University of Toronto, Canada; Clare Pain, University of Toronto, Canada; Molyn Leszcz, University of Toronto, Canada; and Giorgio Tasca, University of Ottawa, Canada
- **From Data to Decisions: Applying Inferential Statistics to longitudinal N-of-1 data to evaluate Psychotherapy Processes – A narrative review** Felicitas Kininger, University of Kaiserslautern-Landau (RPTU); Simon Blackwell, University of Göttingen; Julia A. Glombiewski, University of Kaiserslautern-Landau; and Saskia Scholten, University of Kaiserslautern-Landau (RPTU)
- **Cracking the Code: data-oriented indications for CBT in chronic primary pain** Verena Hofmann, University of Kaiserslautern-Landau; Julia A. Glombiewski, University of Kaiserslautern-Landau; and Saskia Scholten, University of Kaiserslautern-Landau (RPTU)
- **The Relationship Between Supervisee Working Alliance and Client-rated Counseling Session Process and Outcome** Saadet Zumbul, Ege University; Dennis Kivlighan, University of Maryland, College Park, USA; and Mine Aladag, Ege University
- **Agency and cohesion as change mechanisms in inpatient psychotherapy – A single case study** Tamara Ringel, Heinrich-Heine-University Duesseldorf; Simone Jennissen, University Hospital, Heidelberg, Germany; Silke Michalek, LVR-Clinic Duesseldorf, Clinic for Psychosomatic Medicine and Psychotherapy; and Ulrike Dinger, Heinrich Heine University Düsseldorf
- **Acculturation Challenges and Coping**

- Strategies in Dream Sessions with Asian International Students** Wonjin Sim, Towson University; Margarette Fernandez, Towson University; and Yanna Taboada, Towson University
- **Research perspectives on the possibility of a Therapeutic Alliance in mental health interventions delivered using Artificial Intelligence** Christopher Brook, University of Manchester, UK
 - **Processes of change in the first therapy session** Agathe Scappini, Radboud University, Nijmegen, Netherlands; Ger Keijsers, Radboud University, Nijmegen, Netherlands; Kim de Jong, Leiden University, Netherlands; and Giel Hutschemaekers, Radboud University, Nijmegen, Netherlands
 - **Emotional support, interpersonal satisfaction and affect in university students** Emma Rocio Buongiorno Orzechowicz, Universidad de Belgrano, Buenos Aires, Argentina; Rocio Manubens, Universidad de Buenos Aires, Argentina; and Juan Martin Gomez Penedo, University of Kassel, Germany
 - **Case study on ChatGPT's feedback ability in the context of a therapy skills training course** Nina Larsen, George Mason University; Natasha Tonge, George Mason University, USA; and Jerry L. Mize, George Mason University
 - **Exploring Therapists' Perspectives regarding Facilitators and Obstacles in Implementing Routine Outcome Monitoring (ROM) following a Practice-Oriented Research (POR) paradigm at a Private Argentine Clinic** Maria Candela Aprigliano, Fundacion Aigle, Argentina; Rocio Manubens, Universidad de Buenos Aires, Argentina; Beatriz Gómez, Aigle Foundation; and Javier Fernández-Álvarez, Fundación Aiglé, Argentina
 - **The Situations and Parent-Child Relationship Formation of Single Adopters in Chinese Culture** Hungwen Lu, National Chiayi University; Chung-En Chen, National Chiayi University; SHIUAN-RUEI Liou, National Chiayi University, Taiwan; and Yongyu Liu, National Chiayi University
 - **Therapist's Tears: Therapist and Client Perspectives** Kenshin Shigemura, Ritsumeikan University; Tetsuo Fukushima, Otsuma Women's University, Tokyo, Japa; Fumika Nishikawa, Ritsumeikan University, Japan; Toki Ozaki, Ritsumeikan

University; Shigehiro Terukina, Ritsumeikan University, Japan; Junzhe Zhang, Ritsumeikan University, Japan; and Shigeru Iwakabe, Ritsumeikan University, Osaka, Japan

- **Development and Validation of the Asexual Competence Scale (ACS) for Psychotherapists** Ruiqi LU, The Chinese University of Hong Kong, China; and Harold Chui, The Chinese University of Hong Kong, China
- **Online vs. In-Person Group Unified Protocol: Attitudes Towards Therapeutic Formats** Marco Pereira, University of Coimbra, Faculty of Psychology and Educational Sciences, Coimbra, Portugal; Liliana Pedro, University of Coimbra, Portugal; Ana Dias da Fonseca, University of Coimbra, Portugal; and Maria Cristina Canavarro, University of Coimbra, Portugal
- **Exploring What Patients Find Helpful in Interdisciplinary Multimodal Pain Therapy** Ann-Christin Pfeifer, Heidelberg University, Germany; Eva Neubauer, Heidelberg University, Germany; and Marcus Schiltenswolf, Heidelberg University, Germany
- **Student Use of AI Chatbots for Mental Well-Being: Goals, Patterns, and Impact** Michał Mielimąka, Jagiellonian University, Kraków, Poland; Artur Wiącek, Jagiellonian University Medical College, Department of Psychotherapy; Justyna Chomej, Jagiellonian University, Kraków, Poland; Magda Wojarska, Jagiellonian University Medical College, Department of Psychotherapy; Konstancja Gronowska, Jagiellonian University Medical College, Department of Psychotherapy; Miriam Japola, Jagiellonian University Medical College, Department of Psychotherapy; Krzysztof Rutkowski, Jagiellonian University Medical College; and Joanna Mostowik, University Hospital in Krakow, Poland
- **Effectiveness and Efficiency of Brief Strategic Therapy: A Comparison of In-person, Online, and Hybrid Treatment Delivery Modalities** Jeffrey Jackson, Brigham Young University, Provo, USA; Rytis Pakrošnis, Vytautas Magnus University; Grégoire Vitry, L'Action pour la Transformation (LACT); Zoie Harrison, Brigham Young University, Provo, USA; Padriac Gibson, Bateson Clinic; Claudette Portelli, The OCD Clinic; Matteo Papantuono, The OCD Clinic; Colby Monson, Brigham Young University, Provo, USA; and Emma Kearon, Brigham Young University, Provo, USA

- **Perceived Difficulties of Argentinian psychotherapist in the context of an economic crisis** Leandro Casari, Consejo Nacional de Investigaciones Científicas y Técnicas (CONICET); Rocio Manubens, Universidad de Buenos Aires, Argentina; Eduardo Abreu, Universidad de Buenos Aires, Argentina; María Micaela Bellofatto, Universidad de Buenos Aires, Argentina; Candela García Domench, Universidad de La Plata; Javier Fernández-Álvarez, Fundación Aiglé, Argentina; and Juan Martin Gomez Penedo, University of Kassel, Germany
- **Quality of Life Measures in Substance Use Disorder Treatment: A Scoping Review & Meta-Analysis** Anna Milliken, Baylor University; Annie Piet, Baylor University; Fodie Koita, Baylor University; Kimberly Collamore, Baylor University; and Stacy Ryan-Pettes, Baylor University
- **Deliberate practice training for empathic responses: A mixed-methods effectiveness study with Japanese beginning therapists** Kaori Nakamura, Ochanomizu University, Tokyo, Japan; Ayumi Noda, Ochanomizu University, Tokyo, Japan; Marina DiCorcia, Ochanomizu University, Tokyo, Japan; Akira Matsumoto, Ritsumeikan University, Osaka, Japan; and Shigeru Iwakabe, Ritsumeikan University, Osaka, Japan
- **Distinct Behavioral Patterns in Multisystemic Therapy: A Latent Class Growth Analysis of Adolescent Treatment Responses** Fodie Koita, Baylor University; Anna Milliken, Baylor University; Soleil St. Laurent, Baylor University; Shawn Latendresse, Baylor University; Mary Lauren Benton, Baylor University; Phillippe Cunningham, Medical University of South Carolina; and Stacy Ryan-Pettes, Baylor University
- **The effect of university enrollment as an environmental transition on mental health** Shiho Sonoda, Kyushu univ; and Reiji Sasaki, Kyushu university
- **Classifying Reactions to Therapist Affirmation in Clients with Core Shame** Fumika Nishikawa, Ritsumeikan University, Japan; and Shigeru Iwakabe, Ritsumeikan University, Osaka, Japan
- **An exploration of the lived experience of being an attractive woman and what can be learned from Humanistic psychotherapists**

who work with this group. Melissa Cliffe, metanoia institute

- **Participant’s opinion, satisfaction and perceived usefulness of a culturally adapted brief psychological support program to increase well-being and quality of life and decrease emotional distress among migrant women.** Marian Martinez-Sanchis, Aiglé Valencia; Guadalupe Molinari, Aigle Valencia; CIBER of Physiopathology of Obesity and Nutrition (CIBERObn); Marcela Hincapié, Farmamundi; Maira Anchundia, Farmamundi; Ernestina Etchemendy, University of Valencia, Spain; Paloma Rasal Cantó, International University of Valencia; Maria Folgado, University of Valencia, Spain; Rosa Lorente, University Jaume I, Castellón; Teresa Belgrano, Aiglé Valencia; and Macarena Espinoza Venegas, Aiglé Valencia; International University of Valencia

113.

PLENARY

Organizers: *Sarah Bloch-Elkouby, Yeshiva University, New York, USA ; Katie Aafjes-van Doorn, NYU Shanghai*

Moderators: *Sarah Bloch-Elkouby, Yeshiva University, New York, USA ; Katie Aafjes-van Doorn, NYU Shanghai*

Friday | 8:30-9:45 | Aula Duza A (600) Live-streamed
Friend or foe? An update and future directions on AI applications in psychotherapy research

Discussants: *Andrés Roussos, Consejo Nacional de Investigaciones Científicas y Técnicas (CONICET) ; Adam Horvath, Simon Fraser University, Burnaby, Canada*
Panelists: *Zac Imel, University of Utah, Salt Lake City, USA ; Brian Schwartz, University of Trier ; Hadar Fisher, Harvard Medical School ; Katie Aafjes-van Doorn, NYU Shanghai ; Sarah Bloch-Elkouby, Yeshiva University, New York, USA*

114.

PLENARY

Organizer: *Felicitas Rost, The Open University UK*

Moderators: *Felicitas Rost, The Open University UK ; Giulio de Felice, Universitas Mercatorum - Roma*

Friday | 8:30-9:45 | Aula Duza B (600) Live-streamed
Closing the Practice-Research Gap for Marginalized Populations: Whose Voices do We Need to Hear and What Can We Do?

Discussants: *Beatriz Gómez, Aigle Foundation ; Christoph Flückiger, Universität Kassel, Germany ; Javier Fernández-Álvarez, Fundación Aiglé, Argentina ; Dana Tzur Bitan, University of Haifa, Israel*

115.

PLENARY

Friday | 8:30-9:45 | LB Aula A (260)
Therapeutic Relationships, Attachment and

Organizer: *Jordan Bate, Yeshiva University, New York, USA*

Moderator: *Jordan Bate, Yeshiva University, New York, USA*

Mentalization: A Dialogue Between Child and Adult Psychotherapy Researchers

Panelists: *Sibel Halfon, Istanbul Bilgi University ; Claudia Capella Sepúlveda, Universidad de Chile, Santiago ; Catherine Eubanks, Adelphi University, New York, USA ; Svenja Taubner, University of Heidelberg, Germany*

BREAK

Friday | 9:45-10:00 | Coffee Break

Coffee Break

116.

PANEL [IN PERSON]

Organizers: *Fredrik Falkenström, Linnéuniversitetet ; Sigal Zilcha-Mano, Haifa University, Israel*

Moderator: *Fredrik Falkenström, Linnéuniversitetet*

Friday | 10:00-11:15 | Aula Duza A (600) Live-streamed
Advancing the Understanding of the Working Alliance: From Conceptualization to Mechanisms and Temporal Dynamics

- **The alliance evolves over therapy – A daily ecological momentary assessment study** Christoph Flückiger, Universität Kassel, Germany; Mengqui Yu, University of Tübingen; Guenter Schiepek, Paracelsus Medical University, Salzburg, Austria; and Holger Brandt, University of Tübingen
- **In Search of Lost Time. Discrete vs. Continuous Time Models of Working Alliance and Symptom Severity** Robin Wester, Universität Osnabrück, Germany; Tobias Koch, Friedrich-Schiller-Universität Jena, Germany; Fabian Münch, Friedrich-Schiller-Universität Jena, Germany; Charles Driver, University of Zurich, Switzerland; Wolfgang Lutz, University of Trier, Germany; and Julian Rubel, Osnabrueck University
- **Does congruence between therapist and patient in session-by-session alliance ratings predict change in symptoms?** Fredrik Falkenström, Linnéuniversitetet; Julian Rubel, Osnabrueck University; and Wolfgang Lutz, University of Trier, Germany

Panelists: *Christoph Flückiger, Universität Kassel, Germany ; Robin Wester, Universität Osnabrück, Germany ; Fredrik Falkenström, Linnéuniversitetet*

117.

Friday | 10:00-11:15 | Aula Duza B (600) Live-streamed

PANEL [IN PERSON]

Organizers: *MELTEM YILMAZ, Sapienza University of Rome, Italy ; Kutlu Kağan Türkarlan, Ankara Medipol University*

Moderators: *MELTEM YILMAZ, Sapienza University of Rome, Italy ; Kutlu Kağan Türkarlan, Ankara Medipol University*

Bridging Cultures and Methodologies in Depression Research and Treatment

- **Depression Among Chinese and Taiwanese Individuals in Japan: A Cross-Cultural Qualitative Exploration of Shared Themes and Cultural Differences** Ling-Wen Hsu, Ochanomizu University, Tokyo, Japa; Ayumi Goto, Ochanomizu University, Tokyo, Japan; Shigeru Iwakabe, Ritsumeikan University, Osaka, Japan; and Marina DiCorcia, Ochanomizu University, Tokyo, Japan
- **Understanding Depression in Türkiye: A Qualitative Study of Major Depressive Disorder Experiences** MELTEM YILMAZ, Sapienza University of Rome, Italy; Kutlu Kağan Türkarlan, Ankara Medipol University; and İzel Özkan, Maltepe University
- **Exploring the Impact of Couple Therapy on Individual Depression: Evidence from a Turkish Cohort** Selenga Gürmen, Özyeğin University; and Shayne Anderson, Brigham Young University, Provo, USA

Discussant: Mariane Krause, Pontificia Universidad Católica de Chile, Santiago

Panelists: *Selenga Gürmen, Özyeğin University ; MELTEM YILMAZ, Sapienza University of Rome, Italy ; Ling-Wen Hsu, Ochanomizu University, Tokyo, Japa*

118.

PANEL [IN PERSON]

Organizer: *Helene Nissen-Lie, University of Oslo, Norway*

Moderator: *Helene Nissen-Lie, University of Oslo, Norway*

Friday | 10:00-11:15 | Aula Mała (100) Live-streamed Couples coping with conflict: Understanding and working with highly distressed couples

- **Shame, threat and dyadic coping: An interpretative phenomenological analysis of highly distressed couples facing financial stress while in therapy** Joanna Rzadzowska, University of Oslo, Norway; Tilden Terje, Modum Bad Research Institute, Vikersund, Norway; Helene Nissen-Lie, University of Oslo, Norway; Kristoffer Whittaker, Modum Bad Research Institute, Vikersund, Norway; and Kari Anne Vrabel, Modum Bad Research Institute, Vikersund, Norway
- **Healing the pain of the past in front of a partner: Exploring the role of emotional**

processes in Emotion-focused Therapy for couples (EFT-C) with highly distressed couples

Catrin Sagen, University of Oslo, Norway; Helene Nissen-Lie, University of Oslo, Norway; Kari Anne Vrabel, Modum Bad Research Institute, Vikersund, Norway; Rhonda Goldman, Chicago School of Professional Psychology; and Nadia Ansar, Institutt for Psykologisk Rådgivning -IPRO

- **Two decades of research in mechanisms of change on Couple Therapy: A Systematic Review** Diana Rivera, Pontificia Universidad Católica de Chile, Santiago; Nicolás García-Matte, Pontificia Universidad Católica de Chile, Santiago; Isabela Aquino, Pontificia Universidad Católica de Chile, Santiago; and Marcia Salinas, Universidad de Chile, Santiago
- **Are two questions enough? An exploratory study of mediator-administered screening of co-parental safety and distress in compulsory divorce mediation in Norway** Jan Stokkebekk, National Resource and Development Team on Family Violence and High Conflict Divorce Bufetat; Trine Eikrem, National Resource and Development Team on Family Violence and High Conflict Divorce; and Kristoffer Whittaker, Modum Bad Research Institute, Vikersund, Norway

Discussant: Heidi Levitt, University of Massachusetts Boston, USA

119.

PANEL [IN PERSON]

Organizer: James Boswell,
University at Albany/SUNY, USA

Moderator: James Boswell,
University at Albany/SUNY, USA

CE

Friday | 10:00-11:15 | Aula Średnia A (130) Live-streamed
Implementing Outcome-Based Patient-Therapist Matching: Processes and Extensions (CE)

- **Patient sexual orientation as a moderator of evidence-based patient-therapist matching** Averil Gaines, University of Massachusetts; Michael Constantino, University of Massachusetts Amherst; Alice Coyne, American University; James Boswell, University at Albany/SUNY, USA; and David R. Kraus, Outcome Referrals Inc, US
- **Patient-Therapist Matching Implementation: A Comparison of Clinician Beliefs and Attitudes Over Time** Ashleigh Smith, University at Albany/SUNY, USA; Averil Gaines, University of Massachusetts; Michael Constantino, University of

Massachusetts Amherst; James Boswell, University at Albany/SUNY, USA; and David R. Kraus, Outcome Referrals Inc, US

- **Experiences and Attitudes Toward Psychotherapist Referral and Assignment Among College Students** Sondra Tiab, University at Albany/SUNY, USA; Syed Aajmain, University at Albany/SUNY, USA; Averi Gaines, University of Massachusetts; Michael Constantino, University of Massachusetts Amherst; and James Boswell, University at Albany/SUNY, USA
- **Undergraduate People of Color's Relative Valuing of Having Therapist Performance Data Inform the Referral/Assignment Process** Syed Aajmain, University at Albany/SUNY, USA; Sondra Tiab, University at Albany/SUNY, USA; Averi Gaines, University of Massachusetts; Michael Constantino, University of Massachusetts Amherst; and James Boswell, University at Albany/SUNY, USA

Panelists: *Averi Gaines, University of Massachusetts ; Ashleigh Smith, University at Albany/SUNY, USA ; Sondra Tiab, University at Albany/SUNY, USA ; Syed Aajmain, University at Albany/SUNY, USA*

120.

PANEL [IN PERSON]

Organizer: *George Salaminios, BACP, University College London*

Moderator: *George Salaminios, BACP, University College London*

Friday | 10:00-11:15 | Aula Średnia B (130)

Mentalization Based Treatment (MBT) for the Psychosis Spectrum: new perspectives for research and clinical practice

- **The Empirical and Clinical Rationale for Applying Mentalization-Based Therapies (MBT) to the Treatment of Emerging Psychosis** George Salaminios, BACP, University College London; and Martin Debbané, University of Geneva, Switzerland
- **The long-term efficacy of Mentalization-Based Treatment for Psychosis** Jonas Weijers, Riverduinen Institute for Mental Health Care in Leiden and Maastricht University, Netherlands
- **Modified Psychodynamic Psychotherapy for Patients with schizophrenia - an RCT** Christiane Montag, Charité Universitätsmedizin Berlin; and Anna-Lena Bröcker, Charité Universitätsmedizin Berlin
- **Mentalization based treatment of youth on**

the psychotic spectrum: Clinical profiles and outcomes for youth in the ECID Mark

Dangerfield, Vidal and Barraquer University Institute of Mental Health, Ramon Llull University, Barcelona, Spain; and Line Brotnow Decker, Yale University, U.S.

Discussant: Elizabeth Li, University College, London, UK

121.

PANEL [IN PERSON]

Organizer: *Inga Blom, The New School for Social Research*

Moderator: *Inga Blom, The New School for Social Research*

CE

Friday | 10:00-11:15 | LB Aula A (260)

Psychodynamic foundational concepts in research and therapy (II): Applications in Psychotherapy (CE)

- **Psychodynamically based psychotherapy for depression in PHC: model development and research** Guillermo De la Parra, Pontificia Universidad Católica de Chile, Santiago; and Antonia Errázuriz¹, Pontificia Universidad Católica de Chile, Santiago
- **Developing and Applying a Psychotherapy Process Q-set (PQS) Prototype of EDT Adherence** Harrison Gordon, Yeshiva University, New York, USA; and Katie Aafjes-van Doorn, NYU Shanghai
- **Young adults with anxiety and/or depression in affect-focused psychodynamic group therapy** My Frankl, Scandinavian Academy for Psychotherapy Development
- **“Is virtual therapy the ‘wire mother’? A comparison of virtual and in-person groups for perinatal patients”** William Jock, Columbia University, New York, USA; and Golzar Naghshineh, Psychoanalytic Services of New York City, PC

Discussant: Inga Blom, The New School for Social Research

Panelists: *Guillermo De la Parra, Pontificia Universidad Católica de Chile, Santiago ; Harrison Gordon, Yeshiva University, New York, USA ; My Frankl, Scandinavian Academy for Psychotherapy Development ; William Jock, Columbia University, New York, USA ; Golzar Naghshineh, Psychoanalytic Services of New York City, PC*

122.

PANEL [IN PERSON]

Friday | 10:00-11:15 | LB Aula B (260)

Preventing Setbacks: Using AI and LLMs to

Organizers: *Steffen Eberhardt, University of Trier ; Tobias Steinbrenner, University of Osnabrueck, Germany*

Moderators: *Steffen Eberhardt, University of Trier ; Tobias Steinbrenner, University of Osnabrueck, Germany*

Address Negative Developments in Mental Health Care

- **The impact of patients' race and clinicians' implicit racial biases on the alliance and clinical judgment with high-risk patients: a cutting edge virtual human interactions study** Sarah Bloch-Elkouby, Yeshiva University, New York, USA; Alexandre Gomes de Siqueira, University of Florida; Benjamin Johnson, Fairleigh Dickinson University; Adelaide Jones, Yeshiva University, New York, USA; Jimmy Chen, University of North Carolina, Chapel Hill, USA; Benjamin Lok, University of Florida; and Igor Galynker, Icahn School of Medicine at Mount Sinai
- **Negative Experiences in Psychotherapy: An NLP Study of Patient Dissatisfaction in Online Forums** Tobias Steinbrenner, University of Osnabrueck, Germany; Christopher Lalk, Osnabrück University; Juan Segundo Peña Loray, University of Osnabrück; and Julian Rubel, Osnabrueck University
- **Clinical Insights from Social Media: Assessing Summaries of Large Language Models and Humans** Ayal Klein, Bar-Ilan University; Jiayu Song, Queen Mary University of London; Jenny Chim, Queen Mary University of London; liran keren, Bar Ilan university; Andreas Triantafyllopoulos, Technische Universität München; Björn W. Schuller, Technical University Munich, Germany; Maria Liakata, Queen Mary University of London; and Dana Atzil-Slonim, Bar-Ilan University
- **Catching Disengagement Early: Development and Validation of an LLM Rating Scale for Client Engagement in Psychotherapy** Steffen Eberhardt, University of Trier; Antonia Vehlen, University of Trier; Jana Schaffrath, University of Trier; Brian Schwartz, University of Trier; Tobias Baur, Augsburg University; Dominik Schiller, Augsburg University; Tobias Hallmen, Augsburg University; Elisabeth André, Augsburg University; and Wolfgang Lutz, University of Trier, Germany

123.

PANEL [IN PERSON]

Friday | 10:00-11:15 | LB Niebieska Blue (140)

Psychological and social well-being of women and children due to traumatic and early adverse

Organizer: *Nicolle Alamo, Pontificia Universidad Católica de Chile, Chile* **situations.**

Moderator: *Nelson Valdés-Sánchez, Universidad Santo Tomás, Santiago, Chile*

- **Working with Muslim Women experiencing trauma** Nada Eltaiba, German Jordanian University
- **Mental health and resilience in mothers and children Palestinian refugee: a scoping review** Karina Manriquez, Pontificia Universidad Católica de Chile, Santiago; Martina Fischersworing, Millenium Institute for Depression and Personality Research MIDAP, Chile; Nicolle Alamo, Pontificia Universidad Católica de Chile, Chile; Nadia Garib Musa, Hospital Roberto del Río-Universidad de Santiago de Chile; María Carolina Velasco, Pontificia Universidad Católica de Chile, Santiago; María de los Ángeles Aliste, Pontificia Universidad Católica de Chile, Santiago; and Angélica Canales, Pontificia Universidad Católica de Chile, Santiago
- **Palestinian women and their children in Chile: effects of diaspora and forced displacement on psychosocial well-being in contexts of armed conflict** Nicolle Alamo, Pontificia Universidad Católica de Chile, Chile; Nadia Garib Musa, Hospital Roberto del Río-Universidad de Santiago de Chile; María Carolina Velasco, Pontificia Universidad Católica de Chile, Santiago; María de los Ángeles Aliste, Pontificia Universidad Católica de Chile, Santiago; Martina Fischersworing, Millenium Institute for Depression and Personality Research MIDAP, Chile; Karina Manriquez, Pontificia Universidad Católica de Chile, Santiago; Angélica Canales, Pontificia Universidad Católica de Chile, Santiago; and Romina Mera, Pontificia Universidad Católica de Chile, Santiago
- **Social-emotional Health and Well-Being of children in stressful situations: a systematic review** Nelson Valdés-Sánchez, Universidad Santo Tomás, Santiago, Chile; and Marcela García-Huidobro, Universidad Santo Tomás, Santiago, Chile

124.

PANEL [IN PERSON]

Organizer: *Fabienne Mink, Trier University, Germany*

Moderator: *Fabienne Mink, Trier*

Friday | 10:00-11:15 | LB Zielona Green (140)

Ecological Momentary Assessment: Ways to extend Psychotherapy as usual

- **An objective measurement of physiological arousal levels during and after**

University, Germany

psychotherapy sessions throughout the course of outpatient psychotherapy

Julia Könitz, Osnabrück University; Flavio Iovoli, University of Osnabrück; Christopher Lalk, Osnabrück University; Miriam Hehlmann, University of Trier; Juan Martin Gomez Penedo, University of Kassel, Germany; Jessica Fritz, University of Osnabrück, Germany; Franziska Günther, Universität Osnabrück, Germany; Fabienne Mink, Trier University, Germany; Wolfgang Lutz, University of Trier, Germany; and Julian Rubel, Osnabrueck University

- **Digital phenotype in clinical and non-clinical population and its relation with anxiety and depression symptomatology** Rocio Manubens, Universidad de Buenos Aires, Argentina; Eduardo Abreu, Universidad de Buenos Aires, Argentina; Manuel Meglio, Universidad de Buenos Aires, Argentina; Andrea Rodriguez Quiroga, Turning Point Foundation; Andrés Roussos, Consejo Nacional de Investigaciones Científicas y Técnicas (CONICET); and Juan Martin Gomez Penedo, University of Kassel, Germany
- **Tracking Psychological Needs Through Ecological Momentary Assessment: A Window into Therapeutic Change** Elad Refoua, Bar Ilan University; Shahar Weisel, Bar-Ilan University, Israel; and Eshkol Rafaeli, Bar Ilan University
- **EMA-based feedback on therapy progress and case conceptualization** Fabienne Mink, Trier University, Germany; and Wolfgang Lutz, University of Trier, Germany

Discussant: Eshkol Rafaeli, Bar Ilan University

125.

PANEL [IN PERSON]

Organizer: Åshild Tellefsen Håland, Sørlandet Hospital, Norway

Moderator: Åshild Tellefsen Håland, Sørlandet Hospital, Norway

Friday | 10:00-11:15 | LB109 (50)

Scaling Access, Competence, and Sustainability in Cognitive Behavioral treatment: School and Community Innovations

- **Scaling Up Adolescent Anxiety Treatment: Effectiveness of the RISK Group CBT Program Introduction** Thomas Bjerregaard Bertelsen, Sørlandet hospital; and Åshild Tellefsen Håland, Sørlandet Hospital, Norway

- **Scaling Up School-Based CBT Groups for Anxious Youths: Key Insights from the Mini-RISK Project** | Åshild Tellefsen Håland, Sørlandet Hospital, Norway; Thomas Bjerregaard Bertelsen, Sørlandet hospital; and Lene Holmen-Berg, Kristiansand municipality
- **Anxiety Accommodation in Teachers: Prevalence, Patterns, and Implications**
Introduction Åshild Tellefsen Håland, Sørlandet Hospital, Norway; Jorid Tveit, Sørlandet hospital; Lene Holmen-Berg, Kristiansand municipality; and Thomas Bjerregaard Bertelsen, Sørlandet hospital
- **Training Novice Therapists in the Unified Protocol: Preliminary Insights from a Norwegian Pilot** Elisabeth Schanche, University in Bergen

Discussant: Kari Anne Vrabel, Modum Bad Research Institute, Vikersund, Norway

Panelists: *Thomas Bjerregaard Bertelsen, Sørlandet hospital ; Åshild Tellefsen Håland, Sørlandet Hospital, Norway ; Jorid Tveit, Sørlandet hospital ; Elisabeth Schanche, University in Bergen*

126.

PANEL [IN PERSON]

Organizer: *Johannes Michalak, Witten/Herdecke University*

Moderator: *Johannes Michalak, Witten/Herdecke University*

Friday | 10:00-11:15 | LB209 (50)

Mind-body interactions in mental disorders and psychotherapy

- **The role of the psychotherapist's interoception in the therapeutic alliance** Satu Halonen, University of Jyväskylä
- **Body, Breath & Mind: a body-oriented intervention for depressive symptoms. Results from a feasibility study and a three-arms randomized controlled trial** Johannes Michalak, Witten/Herdecke University; Tatiana Kvetnaya, University of Frankfurt; and Martin Schultze, University of Frankfurt
- **Challenges and added value of studying embodied variables in psychotherapy** Petra Nyman-Salonen, University of Jyväskylä, Finland

127.

PANEL [IN PERSON]

Organizer: *Eeva-Eerika Helminen, HUS Helsinki University Hospital, Finland*

Moderator: *Eeva-Eerika Helminen, HUS Helsinki University Hospital, Finland*

Friday | 10:00-11:15 | Sala Seminaryjna (80) Live-stream
Advancing Psychotherapist Training: Innovative Approaches to Competency Assessment and Development

- **Self-Assessed Therapist Competence: Evolution During Digitally Assisted Training and Its Impact on Implementation**
Outcomes Kasper Mikkonen, University of Helsinki, Finland; Eeva-Eerika Helminen, HUS Helsinki University Hospital, Finland; and Suoma Saarni, HUS Helsinki University Hospital, Helsinki, Finland
- **Evaluation of the The Cognitive Therapy Scale Revised-4 (CTSR-4)** Sven Alfnsson, Karolinska Institutet, Stockholm, Sweden; Simon Fagnäs, Karolinska Institute, Sweden; and Maria Beckman, Karolinska Institute, Sweden
- **Skill-Oriented Training: Evaluation of a Practical Training Module in the Master's Program in Psychological Therapy** Jana Schaffrath, University of Trier; Jana Bommer, University of Trier; and Wolfgang Lutz, University of Trier, Germany
- **Creating learning environments for psychotherapy trainees to practice deliberately** Stefan Blümel, University of Bamberg, Germany; Patrick Ort, University of Bamberg, Germany; and Sabine Steins-Löber, University of Bamberg, Germany

Discussant: Heidi Brattland, Norwegian University of Science and Technology, Trondheim Norway

Panelists: *Kasper Mikkonen, University of Helsinki, Finland ; Sven Alfnsson, Karolinska Institutet, Stockholm, Sweden ; Jana Schaffrath, University of Trier ; Stefan Blümel, University of Bamberg, Germany*

128.

PANEL [ONLINE]

Organizer: *Kanika Mehrotra, private practitioner*

Moderator: *Kanika Mehrotra, private practitioner*

Friday | 10:00-11:15 | Virtual Room 1

Both Sides Now: Navigating cultural and structural vicissitudes in borderline personality vulnerabilities

- **Unpacking Gender Differences in Borderline Personality Vulnerabilities among Emerging Adults in the Community** Mehak Sikand, Jindal

CE

School of Psychology & Counselling; Poornima Bhola, National Institute of Mental Health and Neuro Sciences, Deemed University, Bangalore, India; and Meena KS, National Institute of Mental Health and Neuro Sciences, Deemed University, Bangalore, India

- **Beyond the Label: The Impact of a Borderline Personality Disorder Diagnosis in Psychotherapy** Poornima Viswanathan, O.P. Jindal Global University
- **Culture in the clinic: Mental Health Professionals views of Diagnosis and Treatment of Borderline Personality Disorder in India** Kanika Mehrotra, private practitioner; and Sanjay Nath, Widener Institute

Discussant: Ashlesha Bagadia, The Green Oak Initiative, India

129.

PANEL [ONLINE]

Organizer: *Chetna Duggal, Tata Institute of Social Sciences*

Moderator: *Chetna Duggal, Tata Institute of Social Sciences*

Friday | 10:00-11:15 | Virtual Room 2

Co-creating the therapeutic relationship: Client and therapist perspectives from India

- **Navigating the Rift: Exploring Client Perspectives of Ruptures in the Therapeutic Alliance in India** Manya Girdher, Tata Institute of Social Sciences
- **The Dance of Disclosure: Exploring Therapist Self-Disclosure through Client and Therapist perspectives** Janhavi Subramaniyan, Tata Institute of Social Sciences
- **From Posts to Practice: The Relational Implications of Indian Therapists' Professional Profiles on Instagram** Svasti Dutta, Tata Institute of Social Sciences
- **Therapeutic Bonds Beyond Binaries: Insights from TGNC clients in India** Anwasha Guin, Tata Institute of Social Sciences

Discussant: Chetna Duggal, Tata Institute of Social Sciences

130.

PANEL [IN PERSON]

Friday | 11:30-12:45 | Aula Duza A (600) Live-streamed
Enhancing Clinical Practice with Ecological Momentary Assessment (EMA)

Organizer: *Miriam Hehlmann, University of Trier*

Moderator: *Miriam Hehlmann, University of Trier*

- **A multimodal approach for mechanisms of social reward responsivity in psychotherapy for late-life depression** Oded Bein, Weill Cornell Medicine, US; Heather Doherty, Weill Cornell Medical Center; Parhesh Kumar, Weill Cornell Medicine; Joohyun Kang, Weill Cornell Medicine; Lindsay Victoria, Weill Cornell Medicine; Lindsey Sankin, Georgetown University; Delaney Callaghan, Weill Cornell Medicine; Ellie Briskin, Weill Cornell Medicine; George Alexopoulos, Weill Cornell Medicine; Faith Gunning, Weill Cornell Medicine; and Nili Solomonov, Weill Cornell Medicine, US
- **The Use of Ecological Momentary Assessment in Clinical Trials: Early Improvement Detection and Outcome Measurement** Jeanette Tamm, Max Planck Institute of Psychiatry; Johannes Kopf-Beck, Ludwig-Maximilians-Universität, Munich, Germany; Keisuke Takano, Ludwig-Maximilians-Universität, Munich, Germany; Leah Just, Max Planck Institute of Psychiatry; Thomas Ehring, Ludwig-Maximilians-Universität, Munich, Germany; and Tabea Rosenkranz, Ludwig-Maximilians-Universität, Munich, Germany
- **Cross-Population Prediction of Depression Using Wearable Health Data** Miriam Hehlmann, University of Trier; Rayyan Toutounji, Leiden University, Netherlands; Fabienne Mink, Trier University, Germany; Ricarda Proppert, Leiden University, Netherlands; Carlotta Rieble, Leiden University, Netherlands; Julian Rubel, Osnabrueck University; Wolfgang Lutz, University of Trier, Germany; and Eiko Fried, Leiden University, Netherlands
- **Personalized Prediction of Negative Affect in Individuals with Serious Mental Illness Followed using Long-term Multimodal Mobile Phenotyping** Christian Webb, Harvard Medical School, US; Boyu Ren, Harvard Medical School; Habiballah Rahimi-Eichi, Harvard Medical School, US; Bryce Gillis, McLean Hospital, Belmont; Yoonho Chung, Harvard Medical School, US; and Justin Baker, Harvard Medical School, US

Discussant: *Jessica Fritz, University of Osnabrück, Germany*
Panelists: *Oded Bein, Weill Cornell Medicine, US ; Johannes Kopf-Beck, Ludwig-Maximilians-Universität, Munich, Germany ; Miriam Hehlmann, University of Trier ; Christian Webb, Harvard Medical School, US*

131.

PANEL [IN PERSON]

Organizer: *Randi Ulberg, University of Oslo, Norway*

Moderator: *Randi Ulberg, University of Oslo, Norway*

Friday | 11:30-12:45 | Aula Duza B (600) Live-streamed

Mechanisms of Change in Psychotherapy

- **The Mechanisms Of change in Psychotherapy- the MOP study. Strengths and limitations** Jan I. Røssberg, University of Oslo, Norway; Julie Evensen, Oslo University Hospital, Norway; Toril Dammen, University of Oslo, Norway; Theresa Wilberg, University of Oslo, Norway; Ole Klungsoyr, Oslo University Hospital, Norway; Jones Maria, Oslo University Hospital, Norway; Erlend Bøen, Oslo University Hospital, Norway; Randi Egeland, Oslo University Hospital, Norway; Randi Breivik, Oslo University Hospital, Norway; André Løvgren, Oslo University Hospital, Norway; and Randi Ulberg, University of Oslo, Norway
- **Comparative effectiveness of short-term psychodynamic psychotherapy and cognitive behavioral therapy for major depression in psychiatric outpatient clinics: a randomized controlled trial** Anders Malkomsen, Oslo University Hospital, Norway; Theresa Wilberg, University of Oslo, Norway; Bente Bull-Hansen, Diakonhjemmet sykehus; Toril Dammen, University of Oslo, Norway; Julie Evensen, Oslo University Hospital, Norway; Bejnamin Hummelen, Oslo University Hospital, Norway; André Løvgren, Oslo University Hospital, Norway; Kåre Osnes, Diakonhjemmet Hospital; Randi Ulberg, University of Oslo, Norway; and Jan I. Røssberg, University of Oslo, Norway
- **The significance of personality disorder and traits in short-term psychodynamic therapy and cognitive behavioral therapy for major depression** Theresa Wilberg, University of Oslo, Norway; Randi Ulberg, University of Oslo, Norway; Anders Malkomsen, Oslo University Hospital, Norway; Bente Bull-Hansen, Diakonhjemmet sykehus; Toril Dammen, University of Oslo, Norway; Julie Evensen, Oslo University Hospital, Norway; Bejnamin Hummelen, Oslo University Hospital, Norway; André Løvgren, Oslo University Hospital, Norway; Kåre Osnes, Diakonhjemmet Hospital; and Jan I. Røssberg, University of Oslo, Norway
- **The moderating role of patient narratives on the effectiveness of cognitive behavioral therapy and short-term psychodynamic therapy in depression** Anders Malkomsen, Oslo University Hospital, Norway; Julie Evensen, Oslo

University Hospital, Norway; Theresa Wilberg, University of Oslo, Norway; Kåre Osnes, Diakonhjemmet Hospital; Toril Dammen, University of Oslo, Norway; André Løvgren, Oslo University Hospital, Norway; Randi Ulberg, University of Oslo, Norway; and Jan I. Røssberg, University of Oslo, Norway

Discussant: Stig Poulsen, University of Copenhagen, Denmark

132.

PANEL [IN PERSON]

Organizer: *Tal Ben David-Sela, The College of Management Academic Studies*

Moderator: *Tal Ben David-Sela, The College of Management Academic Studies*

Friday | 11:30-12:45 | Aula Mała (100) Live-streamed

Bridging Perspectives: The Interplay of Therapist and Patient Experiences in Therapy

- **"I'm not a Typical Feminist." Identities, Perspectives, and Individual Experiences of Feminist* Psychotherapists in Austria** Eva Wimmer, Sigmund Freud University, Vienna, Austria
- **Patients' Experiences of Helpful Aspects of Trauma-focused Psychotherapy for Post-Traumatic Stress Disorder Related to Childhood Maltreatment: A Qualitative Study** Marie Siebert, Internationale Psychoanalytische Universität Berlin; Nina Marin, Internationale Psychoanalytische Universität Berlin; Falk Leichsenring, Justus Liebig Universität Giessen; and Christiane Steinert, Internationale Psychoanalytische Universität Berlin
- **"The Ripple Effect": Exploring the Role of Early Therapy's Experiences as Patients in Therapist Growth** Tal Ben David-Sela, The College of Management Academic Studies; Refael Yonatan Leus, The College of Management Academic Studies; Lir Atias, The College of Management Academic Studies; Keren Shacham, The College of Management Academic Studies; Paz Golan, The College of Management Academic Studies; and Gal Hever, The College of Management Academic Studies
- **"I have learned ways to assist me with my struggle with food": A qualitative examination of the helpful and hindering aspects of a mindful eating group.** Susan Wnuk, University of Toronto, Canada; Chau Du, Bariatric Surgery Program, University Health Network, Toronto Western Hospital, Canada; and Katey park, Department of Psychology, Toronto Metropolitan

University, Canada

Discussant: Marit Råbu, University of Oslo, Norway

133.

PANEL [IN PERSON]

Organizer: *Poornima Viswanathan, O.P. Jindal Global University*

Moderator: *Mehak Sikand, Jindal School of Psychology & Counselling*

Friday | 11:30-12:45 | Aula Średnia A (130) Live-streamed
Anchoring the Personal in the Professional: How Lived Experiences Shape Therapeutic Practices, Research, and Advocacy

- **Navigating Orphanhood and Motherhood as a Psychotherapist : How do we make our personal stories count?** Bakul Dua, Tata Institute of Social Sciences
- **Holding Space as a Wounded Healer: How Trauma and Mental Illness Shape Authentic Presence** Poornima Viswanathan, O.P. Jindal Global University
- **Centering the unheard: Lived experience as a catalyst for child-centric Child Sexual Abuse (CSA) research** Meetali Devgun, National Institute of Mental Health and Neuro Sciences, Deemed University, Bangalore, India

134.

PANEL [IN PERSON]

Organizer: *Friederike Winter, Universität Mannheim, Germany*

Moderator: *Corina Aguilar-Raab, University of Mannheim, Germany*

Friday | 11:30-12:45 | Aula Średnia B (130)
Navigating Complexity in Psychotherapy: Skills, Resonance, and Adaptive Interventions

- **How Do Candidates Experience Personal Therapy? An Exploration of Interventions, Context Factors and Therapist Variables** Friederike Winter, Universität Mannheim, Germany; Corina Aguilar-Raab, University of Mannheim, Germany; and Johannes Herzig, University of Mannheim, Germany
- **Flexibly Dealing with Complexity: Interpersonal Skills in Child and Adolescent Psychotherapy** Carola Cropp, Universität Kassel, Germany; Paula Heinz, Universität Kassel, Germany; Sarah Schmiedeknecht, Universität Kassel, Germany; Jonna Willeke, Universität Kassel, Germany; and Christoph Flückiger, Universität Kassel, Germany
- **Struggling for Resonance: Mediopassive**

Interaction in a Long-Term Treatment of Severe Personality Disorder Christian Sell, International Psychoanalytic University, Berlin, Germany

- **Competent Use of Psychoanalytic Interpretations: A Comparative Case Study** Jochem Willemsen, Université catholique de Louvain, Belgium

Discussant: Helene Nissen-Lie, University of Oslo, Norway

135.

PANEL [IN PERSON]

Organizer: *Ueli Kramer, University of Lausanne, Switzerland*

Moderator: *Ueli Kramer, University of Lausanne, Switzerland*

Friday | 11:30-12:45 | LB Aula A (260)

Emotional processes in psychotherapy: Breaking new ground

- **Reliability and Validity of the Emotional Processing Self Report** Hadar Fisher, Harvard Medical School; Haran Sened, Haifa University, Israel; Fredrik Falkenström, Linnéuniversitetet; Eshkol Rafaeli, Bar Ilan University; Eran Bar-Kalifa, Ben Gurion University, Beer Sheva, Israel; Jeanne Watson, University of Toronto, Canada; and Dana Atzil-Slonim, Bar-Ilan University
- **Corrective Emotional Experience in Emotion-Focused Therapy: A Task Analysis** Shigeru Iwakabe, Ritsumeikan University, Osaka, Japan; Ryosuke Murai, Ritsumeikan university, Osaka; Shigehiro Terukina, Ritsumeikan University, Japan; and Kaori Nakamura, Ochanomizu University, Tokyo, Japan
- **Session-by-session client feelings and processual clarification over the course of emotion-focused therapy** Ueli Kramer, University of Lausanne, Switzerland; Marielle Sutter, Institute for Emotion-Focused Therapy Switzerland; Julian Rubel, Osnabrueck University; Lars Auszra, Institute for Emotion Focused Therapy, Germany; Imke Hermann, Institute for Emotion Focused Therapy, Germany; and Martin grosse Holtforth, University of Bern, Switzerland

Discussant: Robert Elliott, University of Strathclyde, Glasgow, UK

136.

PANEL [IN PERSON]

Friday | 11:30-12:45 | LB Aula B (260)

Organizer: *Christina Soma, Lyssn.io*

Moderator: *Christina Soma, Lyssn.io*

NLP for All: Exploring and Improving Mental Healthcare with Natural Language Processing

- **A Statement-Level Coding Scheme for Suicide-Related Affects and Valence** Xinyao Zhang, University of Utah, Salt Lake City, USA; Brendalisse Rudecindo, University of Utah, Salt Lake City, USA; Stevi Gligorovic, University of Utah, Salt Lake City, USA; Megan Broadbent, University of Utah, Salt Lake City, USA; Mattia Medina-Grespan, University of Utah, Salt Lake City, USA; Brent Kious, University of Utah, Salt Lake City, USA; Vivek Srikumar, University of Utah, Salt Lake City, USA; and Zac Imel, University of Utah, Salt Lake City, USA
- **Counselor message features impact on user outcomes in a text-based crisis-counseling service** Stevi Gligorovic, University of Utah, Salt Lake City, USA; Zac Imel, University of Utah, Salt Lake City, USA; Brent Kious, University of Utah, Salt Lake City, USA; and Vivek Srikumar, University of Utah, Salt Lake City, USA
- **The Utility of Natural Language Processing (NLP) in Identifying and Understanding Mental Health Diagnoses: Systematic quantitative and qualitative meta-analyses** Efrat Gilad, Haifa University, Israel; Amit Tschisik, Haifa University, Israel; Shir Lissak, Technion - Israel Institute of Technology; Maya Zadok, Technion - Israel Institute of Technology; Nitay Calderon, Technion - Israel Institute of Technology; Roi Reichart, Technion - Israel Institute of Technology; and Sigal Zilcha-Mano, Haifa University, Israel
- **Leveraging Large Language Model to Assess Therapeutic Technique Diversity and its Association with the Therapeutic Alliance** Amir Eliassaf, Bar Ilan University; Yael Bar-Shachar, Bar-Ilan University; Aya Shamir, Bar-Ilan University, Israel; and Dana Atzil-Slonim, Bar-Ilan University

Panelists: *Xinyao Zhang, University of Utah, Salt Lake City, USA ; Stevi Gligorovic, University of Utah, Salt Lake City, USA ; Efrat Gilad, Haifa University, Israel ; Amir Eliassaf, Bar Ilan University*

137.

Friday | 11:30-12:45 | LB Niebieska Blue (140)

PANEL [IN PERSON]

Organizers: *Jordan Bate, Yeshiva University, New York, USA ; Dana Tzur Bitan, University of Haifa, Israel*

Moderator: *Jordan Bate, Yeshiva University, New York, USA*

Trauma and Therapy with Children and Parents: Understanding Pathways and Interventions

- **War-related Trauma Response: The Moderating Role of Parent's Therapy-Seeking to Themselves and to Their Children** Nili Neuthal, Haifa University, Israel; Amit Kramer, Haifa University, Israel; and Dana Tzur Bitan, University of Haifa, Israel
- **Adverse Childhood Experiences, Personality Functioning and Emotion Regulation in Adolescents** Rebecca Seiple, Yeshiva University, New York, USA; Danielle Lefkowitz, Yeshiva University, New York, USA; Samantha Bryk, Yeshiva University, New York, USA; Hayley Maisel, Yeshiva University, New York, USA; Karin Ensink, Universite Laval; Lina Normandin, Universite Laval; and Jordan Bate, Yeshiva University, New York, USA
- **Evaluating the Effects of a Dyadic Therapy Intervention on School Readiness Among Children in the Child Welfare System** Elisheva Cooper, Yeshiva University, New York, USA; Sarah Silverman, Yeshiva University, New York, USA; Ashley Golub, New Alternatives for Children; and Jordan Bate, Yeshiva University, New York, USA
- **Building a Bridge to an Island: Fostering Relational Trust with a Patient with Avoidant Attachment** Katarzyna Staniaszek, Yeshiva University, New York, USA; and Kelsey Armusewicz, Montefiore Medical Center

138.

PANEL [IN PERSON]

Organizer: *Bernhard Strauss, Jena University Hospital*

Moderator: *Bernhard Strauss, Jena University Hospital*

Friday | 11:30-12:45 | LB109 (50)

Research on competence in psychotherapy trainees

- **Strengthening interpersonal competencies in psychotherapy trainees: A longitudinal study of training effects of Deliberate Practice and Structured Feedback** Anna Berning, Heidelberg University, Germany; Wiebke Andersen, Jena University Hospital; Svenja Taubner, University of Heidelberg, Germany; and Bernhard Strauss, Jena University Hospital

- **Does Deliberate Practice do All What it Says? Process and Outcome in Postgraduate Supervision** Hanna Sayar, University of Oslo, Norway; Erkki Heinonen, University of Oslo, Norway; and Hanne Stromme, University of Oslo, Norway
- **Psychotherapists' Self-Assessment Bias: Who Are More Biased and Does Training Reduce Self-Assessment Bias?** Xinyi Zhang, Teachers College; Katie Aafjes-van Doorn, NYU Shanghai; and Tao Lin, University of Pennsylvania, Philadelphia, USA
- **Change in Therapists' Observational Skills in Responses to FIS Videos** Miriam Rosen, Yeshiva University, New York, USA; Tsjaniqua Jeffrey, Yeshiva University, New York, USA; and Jordan Bate, Yeshiva University, New York, USA

Panelists: *Anna Berning, Heidelberg University, Germany ; Hanna Sayar, University of Oslo, Norway ; Xinyi Zhang, Teachers College ; Miriam Rosen, Yeshiva University, New York, USA*

139.

PANEL [IN PERSON]

Organizer: *Uwe Altmann, Medical School Berlin*

Moderator: *Uwe Altmann, Medical School Berlin*

Friday | 11:30-12:45 | LB12 (50)

Multimodal interpersonal synchronization in clinical contexts: Effects of person characteristics, synchronized behavior modality, and situational valence

- **Multimodal synchrony and bond during short psychological conversations. Does body movement synchrony enrich the predictions of facial emotion synchrony?** Rafal Styla, University of Warsaw; Pawel Holas, University of Warsaw; Magdalena Linke-Jankowska, Department of Psychology, University of Warsaw, Poland; Hubert Suszek, University of Warsaw, Poland; and Szymon Szumial, Department of Psychology, University of Warsaw, Poland
- **A series of case studies exploring the existence of trait-like multi-level synchrony signature** Yael Bouknik, Haifa University, Israel; Michal Malka, Haifa University, Israel; and Sigal Zilcha-Mano, Haifa University, Israel
- **Depression and its impact on multimodal interpersonal synchronization and**

perception of therapist's empathy Uwe Altmann, Medical School Berlin; Tabea Mitzky, Medical School Berlin, Germany; Mindy Maloney, Medical School Berlin; Anna-Maria Weiland, Psychologische Hochschule Berlin, Germany; and Jana Volkert, Ulm University, Germany

- **Mentalizing and multimodal interpersonal synchronization** Jana Volkert, Ulm University, Germany; Tabea Mitzky, Medical School Berlin, Germany; Mindy Maloney, Medical School Berlin; Anna-Maria Weiland, Psychologische Hochschule Berlin, Germany; and Uwe Altmann, Medical School Berlin

Discussant: Zac Imel, University of Utah, Salt Lake City, USA
Panelists: *Rafal Styla, University of Warsaw ; Yael Bouknik, Haifa University, Israel ; Uwe Altmann, Medical School Berlin ; Jana Volkert, Ulm University, Germany*

140.

PANEL [IN PERSON]

Organizer: *Arianna Teti, University of Palermo, Italy*

Moderator: *Gianluca Lo Coco, University of Palermo, Italy*

Friday | 11:30-12:45 | LB209 (50)

Routine outcome monitoring: Causal inference, alliance ruptures and repairs, and therapists' attitudes

- **From Observed Changes to Causal Inference in Routine Outcome Monitoring: Enhancing the Interpretability of Effects in Psychotherapy Using Synthetic Waiting Lists** Stephan Bartholdy, University of Greifswald; Chris Gaskell, University of Sheffield, UK; Jason McDonald, North Staffordshire Combined Healthcare, NHS Trust; Melanie Simmonds-Buckley, University of Sheffield, UK; Eva-Lotta Brakemeier, University of Greifswald, Germany; and Tim Kaiser, Freie Universität, Berlin, Germany
- **The Alliance Rupture Monitoring System: Training and Validation of a Statistical Prediction Model of Alliance Ruptures based on Routine Outcome Monitoring Data** Markus Tewes, University of Greifswald; Amit Tschisik, Haifa University, Israel; Tohar Dolev-Amit, Haifa University, Israel; Eva-Lotta Brakemeier, University of Greifswald, Germany; Sigal Zilcha-Mano, Haifa University, Israel; and Tim Kaiser, Freie Universität, Berlin, Germany
- **Post-implementation Challenges: Exploring**

Therapists' Attitudes toward Routine

Outcome Monitoring Dana Elberg, Haifa University, Israel; Omer Sedoff, Haifa University, Israel; Or Keynan, Haifa University, Israel; and Dana Tzur Bitan, University of Haifa, Israel

- **Implementing routine outcome monitoring in Italian public health services: a qualitative study** Gloria Lagetto, Pegaso University, Naples; Arianna Teti, University of Palermo, Italy; Chiara Urone, University of Palermo, Italy; Omar Gelo, University of Salento; Sigmund Freud University Vienna; and Salvatore Gullo, University of Palermo, Italy

Discussant: Marjolein Koementas-de Vos, GGZ Noord-Holland Noord, The Netherlands

141.

PANEL [IN PERSON]

Organizer: *Irene Messina, Mercatorum University*

Moderator: *Irene Messina, Mercatorum University*

Friday | 11:30-12:45 | Sala Seminaryjna (80) Live-stream

Predicting negative outcomes in psychotherapy: Insights from Precision Psychotherapy Approaches

- **Predicting Psychotherapy Non-Response and Dropout in Borderline Personality Disorder: A Machine Learning Study of Psychological and Neurobiological Predictors** Irene Messina, Mercatorum University; Alessandro Grecucci, University of Trento, Italy; Mariarita Infurna, University of Palermo, Italy; Giorgio Falgares, University of Palermo, Italy; Osmano Oasi, Catholic University of Sacred Heart, Milan, Italy; and Roberta Rossi, Fatebenefratelli Brescia, Italy
- **Predicting Premature Treatment Termination in Inpatient Psychotherapy: A Machine Learning Approach** Marlene Engstler, University Hospital, Heidelberg, Germany; Wolfgang Lutz, University of Trier, Germany; Brian Schwartz, University of Trier; Simone Jennissen, University Hospital, Heidelberg, Germany; Hans-Christoph Friederich, Heidelberg University, Germany; and Ulrike Dinger, Heinrich Heine University Düsseldorf
- **Utilizing Machine Learning Strategies to identify Children and Adolescents at-risk for Psychotherapy Dropout: A Data-driven Approach** Amit Kramer, Haifa University, Israel; Nili Neuthal, Haifa University, Israel; and Dana Tzur Bitan, University of Haifa, Israel

- **Simulating the mind and applications to understand treatment discontinuation – a theory-based chance for understanding psychic transformations in somatic symptom disorders** Henriette Löffler-Stastka, Medical University of Vienna, Austria; Thilo Sauter, Technical University Vienna, Austria; and Dietmar Dietrich, Technical University Vienna, Austria

142.

PANEL [ONLINE]

Organizers: *Oksana Yakushko, George Washington University ; Valeriia Palii, Kyiv School of Economics*

Moderator: *Oksana Yakushko, George Washington University*

Friday | 11:30-12:45 | Virtual Room 1

Crisis Psychotherapy and Psychotherapy in Times of War Crisis: Ukrainian Experience

- **No One Can Ever Plan or Imagine: How Ukrainian Psychologists and Psychotherapists Organized Under Conditions of War Violence** Valeriia Palii, Kyiv School of Economics
- **Conducting Psychotherapy and Crisis Care Research In Crisis Settings** Andriy Solonskyi, Kyiv School of Economics
- **Psychotherapy in Times of Crisis: What We Learned in Ukraine** Olha Karpenko, Dragomanov Ukrainian State University
- **The Present and the Future of Psychotherapy and Crisis-Based Psychotherapy In Ukraine** Olena Bohdan, Institute of Social and Political Psychology of the NAES of Ukraine; and Oleksii Liashenko, Dragomanov Ukrainian State University

Discussant: Cheri Marmarosh, The George Washington University

Panelists: *Valeriia Palii, Kyiv School of Economics ; Andriy Solonskyi, Kyiv School of Economics ; Olha Sandal, National Psychological Association of Ukraine ; Olha Karpenko, Dragomanov Ukrainian State University ; Olena Bohdan, Institute of Social and Political Psychology of the NAES of Ukraine ; Oleksii Liashenko, Dragomanov Ukrainian State University*

143.

Friday | 12:45-14:15 | Sala Konferencyjna (25)

Past Presidents Lunch Meeting

MEETING

LUNCH

Friday | 12:45-14:15 | Sala Wystawowa
Lunch

144. MEETING

Friday | 14:15-15:30 | Aula Duza A (600) Live-streamed
General Membership Meeting

145. PANEL [IN PERSON]

Organizer: *Isabel Basto, University of Maia, Portugal*

Moderator: *Isabel Basto, University of Maia, Portugal*

Friday | 15:45-16:45 | Aula Duza A (600) Live-streamed
Treatment process and assimilation of experiences of medical illnesses in adulthood

- **Exploring the Problematic Experience of Alzheimer's Disease: a case study** André Barbosa, Maia University; Patricia Pinheiro, University Institute of Maia; Catarina Pinhel, Universidade da Maia; Isabel Basto, University of Maia, Portugal; and William, B. Stiles, Miami University, Oxford, USA
- **The Assimilation Of The Problematic Experience Of Metastatic Breast Cancer: A Case Study** Ricardo Machado, Maia University; Isabel Basto, University of Maia, Portugal; Patricia Pinheiro, University Institute of Maia; Márcia Barbosa, Maia University; Carolina Cardoso, Maia University; William, B. Stiles, Miami University, Oxford, USA; and Juliana Costa, University of Maia
- **Group psychological intervention for Multiple Sclerosis: A Longitudinal IPA study of change** Eva Fragkiadaki, University of the West of England; Isabella Nizza, Birkbeck University of London; Rachel Starr, Birkbeck University of London; Jonathan Smith, Birkbeck University of London; Claire Rice, University of Bristol; and Nikki Cotterill, University of the West of England

Discussant: William, B. Stiles, Miami University, Oxford, USA
Panelists: *Ricardo Machado, Maia University ; André Barbosa, Maia University ; Eva Fragkiadaki, University of the West of England*

146.

Friday | 15:45-16:45 | Aula Duza B (600) Live-streamed

PANEL [IN PERSON]

Organizer: *Fredrik Falkenström, Linnéuniversitetet*

Moderator: *Fredrik Falkenström, Linnéuniversitetet*

Advancing Practice-Based Psychotherapy Research in Specialist Psychiatry: Innovations in Matching, Delivery, and Impact

- **Interpersonal Psychotherapy for Adolescents within Child- and Adolescent Psychiatry: A qualitative study on adolescents' experiences** Liselott Lindegren, Linnaeus University; Sara Lücke Thelin, Linköping University, Stockholm, Swede; Karin Pernebo, Linnaeus University; Rolf Holmqvist, Linköping University, Stockholm, Swede; and Fredrik Falkenström, Linnéuniversitetet
- **Patient characteristics associated with psychodynamic versus cognitive behavioural therapy allocation in routine psychiatric care** Rikard Fjällström, Linnaeus University; Dan Bengtsson, Linnaeus University; and Fredrik Falkenström, Linnéuniversitetet
- **Internet-Delivered Good Psychiatric Management for Handling Personality Difficulties and Disorders: A Feasibility and Pilot Outcome Study** Dan Bengtsson, Linnaeus University; Rikard Fjällström, Linnaeus University; Hanna Sahlin, Karolinska Institute, Sweden; Viktor Kaldo, Linnaeus University; and Fredrik Falkenström, Linnéuniversitetet

Discussant: Wolfgang Lutz, University of Trier, Germany
Panelists: *Rikard Fjällström, Linnaeus University ; Liselott Lindegren, Linnaeus University*

147.

STRUCTURED DISCUSSION [IN PERSON]

Organizer: *Elizabeth Ochoa, Mount Sinai Behavioral Health Center, NY USA*

Moderator: *Elizabeth Ochoa, Mount Sinai Behavioral Health Center, NY USA*

CE

Friday | 15:45-16:45 | Aula Mała (100) Live-streamed
"Are you here, supervisor?" It's me, your student: Navigating the complex dimensions of growth in supervision (CE)

Discussants: *Hulya Erhan, Mount Sinai Behavioral Health Center, NY, USA ; Gregory Gagnon, Mount Sinai Behavioral Health Center, NY, USA ; Jerald Gardner, Mount Sinai Behavioral Health Center, NY, USA ; Suzanne Little, Mount Sinai Behavioral Health Center, NY, USA ; Matthew J. Morrison, Long Island University, Brooklyn, NY, USA ; Lisa Wallner Samstag, Long Island University, Brooklyn, NY, USA*

148.

PANEL [IN PERSON]

Organizer: *Amanda Zayde, Montefiore Medical Center/Albert Einstein College of Medicine*

Moderator: *Amanda Zayde, Montefiore Medical Center/Albert Einstein College of Medicine*

Friday | 15:45-16:45 | Aula Średnia A (130) Live-streamed

The Use of Mentalizing-Focused Parenting Interventions with Primary Caregivers of Children Across the Developmental Spectrum

- **The Role of Mentalization in the treatment of Perinatal Mood and Anxiety Disorders (PMADs)** Inga Blom, The New School for Social Research
- **How much should we involve them? Examining collateral work with parents in a pilot study of mentalization-based treatment for children and young people** Jordan Bate, Yeshiva University, New York, USA; Rebecca Frisch, Yeshiva University, New York, USA; Antonia Hope, Yeshiva University, New York, USA; Rebecca Jordan, Yeshiva University, New York, USA; Rachel Simon, Yeshiva University, New York, USA; and Nidhi Parashar, Yeshiva University, New York, USA
- **Connecting and Reflecting Experiences of Healthcare Worker Parents: Emerging Themes from Mentalizing-Focused Parenting Groups** Olivia Derella, Montefiore Medical Center; Elisa Cameron-Niang, Montefiore Medical Center; Regina Roberg, Montefiore Medical Center; Shoshana Krohner, Montefiore Medical Center; Maria Pondikos, Albert Einstein College of Medicine; Gustavo Delgado, Albert Einstein College of Medicine; Jonathan Alpert, Montefiore Medical Center/Albert Einstein College of Medicine; Vilma Gabbay, University of Miami, Miller School of Medicine; and Amanda Zayde, Montefiore Medical Center/Albert Einstein College of Medicine

Discussant: Cheri Marmarosh, The George Washington University

149.

STRUCTURED DISCUSSION [IN PERSON]

Organizer: *Michał Mielimąka, Jagiellonian University, Kraków, Poland*

Moderator: *Michał Mielimąka, Jagiellonian University, Kraków,*

Friday | 15:45-16:45 | Aula Średnia B (130)

Needs and challenges of psychotherapy trainees in wartime.

Discussants: *Natalya Turbovets, Ukrainian Association of Psychotherapy, Ukraine ; Larysa Didkovska, Ivan Franko National University of Lviv, Ukraine ; Orya Tishby, Hebrew University, Jerusalem, Israel ; Ueli Kramer, University of*

Poland

Lausanne, Switzerland

150.

BRIEF PAPER SESSION [IN-PERSON]

Moderator: *Vera Gergov, University of Helsinki, Finland*

Friday | 15:45-16:45 | LB Aula A (260)

Adolescent and Youth

- **Effectiveness of Psychosocial Interventions for Reducing Loneliness in Adolescents and Young Adults: A Systematic Review and Meta-analysis** Vera Gergov, University of Helsinki, Finland; Iris Mankki, University of Helsinki, Finland; Jouko Miettunen, University of Oulu, Finland; Hanna Kis, University of Helsinki, Finland; and Jari Lahti, University of Helsinki, Finland
- **The developmental roots of internalizing problems and of impairments in personality functioning: Findings from a 17-year longitudinal study** Johanna Behringer, Friedrich-Alexander-Universität Erlangen-Nürnberg; Florian Juen, Practice for Psychotherapy and Supervision, Munich; Johannes C. Ehrental, University of Cologne, Germany; Julia Festini, Friedrich-Alexander-Universität Erlangen-Nürnberg; Fabienne Helter, Catholic University Eichstätt-Ingolstadt; Mona Wagenbrenner, Catholic University of Eichstätt-Ingolstadt; and Gottfried Spangler, Friedrich-Alexander-Universität Erlangen-Nürnberg
- **Climate on Your Mind: Validation of the Hogg Eco-Anxiety Scale in Adolescents and Young Adults in Germany Amid Climate and Environmental Crises** David Phan, Freie Universität, Berlin, Germany; Nora Spirkel, Friedrich-Schiller-Universität Jena, Germany; and Julia Asbrand, Friedrich-Schiller-Universität Jena, Germany
- **Exploring Student Perceptions of a High School Wellness Center: An Interpretative Phenomenological Analysis Study** Devan Clayton, Brigham Young University, Provo, USA

151.

BRIEF PAPER SESSION [IN-PERSON]

Moderator: *Lea Schumacher,*

Friday | 15:45-16:45 | LB Aula B (260)

Research in psychotherapy for depression

- **Evaluating person-specific effects of depression treatments and their variability**

University Medical Center
Hamburg-Eppendorf, Germany

by meta-analysing single-person trials Lea Schumacher, University Medical Center Hamburg-Eppendorf, Germany; Talea Sibum, University Medical Center Hamburg-Eppendorf, Germany; Jonas Petter, University Medical Center Hamburg-Eppendorf, Germany; and Levente Kriston, University Medical Center Hamburg-Eppendorf, Germany

- **Schema Therapy for Difficult-to-Treat Depression - a randomized controlled trial (DEPRE-ST)** Ida-Marie Terese Pereira Arendt, Southern University of Denmark; Matthias Gondan, Universität Innsbruck, Austria; Sophie Juul, Copenhagen Trial Unit; Lene Halling Hastrup, Aalborg University, Denmark; Carsten Hjorthøj, Copenhagen Research Center for Mental Health – CORE, Mental Health Services, University of Copenhagen; Bo Bach, University of Copenhagen, Mental Health Services in Region Zealand; Poul Videbech, Centre for Neuropsychiatric Depression Research, Mental Health Centre Glostrup; Martin Balslev Jørgensen, Psychiatric Centre Copenhagen, Mental Health Services, University of Copenhagen; and Stine Bjerrum Moeller, University of Southern Denmark/Mental Health Services in the Southern Region of Denmark
- **The role of traits like individual differences and state-like changes in emotion regulation in psychodynamic treatment for depression** Ortal Levi, University of Haifa, Israel; Michal Malka, Haifa University, Israel; Dana Tzur Bitan, University of Haifa, Israel; Ben Shahr, Hebrew University, Jerusalem, Israel; and Sigal Zilcha-Mano, Haifa University, Israel
- **Clinical significant deterioration in the treatment of chronic depression: An individual participant data meta-analysis.** Maria Velana, Witten/Herdecke University; Maria Niemi, Karolinska Institutet; Thorsten Barnhofer, University of Surrey; Mathias Harrer, TUM; and Johannes Michalak, Witten/Herdecke University

152.

**STRUCTURED DISCUSSION
[IN PERSON]**

Organizers: *Henny Westra, York*

Friday | 15:45-16:45 | LB Niebieska Blue (140)

**Building Capacity for Psychotherapy Process
Coding as Clinical Training**

Discussants: *Adam Horvath, Simon Fraser University,*

University, Canada ; Catherine Eubanks, Adelphi University, New York, USA ; Tali Boritz, York University, Canada

Moderator: Tali Boritz, York University, Canada

Burnaby, Canada ; James Boswell, University at Albany/SUNY, USA ; Eugénia Ribeiro, Universidade do Minho, Braga, Portugal ; Christoph Flückiger, Universität Kassel, Germany ; Emma Freetly Porter, Adelphi University, New York, USA ; Catherine Eubanks, Adelphi University, New York, USA ; Henny Westra, York University, Canada

153.

**STRUCTURED DISCUSSION
[IN PERSON]**

Organizers: Rocio Manubens, Universidad de Buenos Aires, Argentina ; Mila Hall, University of Trier ; Miriam Hehlmann, University of Trier

Moderator: Rocio Manubens, Universidad de Buenos Aires, Argentina

Friday | 15:45-16:45 | LB Zielona Green (140)

Mental Health in Academia

Discussants: Anna Babl, Leiden University, Netherlands ; João Tiago Oliveira, Universidade do Minho, Braga, Portugal ; Soo Jeong Youn, Reliant Medical Group, OptumCare / Harvard Medical School ; Andrew McAleavey, Helse Førde

154.

**BRIEF PAPER SESSION [IN-
PERSON]**

Moderator: KARINA SCHLEGEL ELIACHAR, university of Maia

Friday | 15:45-16:45 | LB109 (50)

Psychological Wellbeing in Chronic Illness

- **Emotional Processing in Psychological Interventions for Breast Cancer Patients: A Systematic Review** KARINA SCHLEGEL ELIACHAR, university of Maia; João Salgado, University of Maia; marina monteiro, University of Maia; and Marta Gomes, University of Maia
- **Generic Model of Psychotherapy, Mental Health Issues, and People Living with HIV: A Culturally Sensitive Analysis** Cristian Ortega, Universidad Diego Portales, Santiago, Chile; Alemka Tomicic, Universidad Diego Portales, Santiago, Chile; and Felipe Concha, Universidad Diego Portales, Santiago, Chile
- **Voices we need to hear: Traumatic grief and estimated need for treatment from the perspective of individuals who have lost a close person through COVID-19** Johannes C. Ehrenthal, University of Cologne, Germany; Elmar Brähler, University Medical Center of the Johannes Gutenberg University; and Ulrike Dinger, Heinrich Heine University Düsseldorf
- **Hypnosis for chronic pain: a case series** Anna Kaczmarek, Department of Psychotherapy, Jagiellonian University Medical

College, Krakow, Poland; Michał Mielimąka, Jagiellonian University, Kraków, Poland; Jagoda Wierzbicka, ; Anna Przeklasa-Muszyńska, Department of Pain Research and Treatment, Jagiellonian University Medical College, Krakow, Poland; and Krzysztof Rutkowski, Jagiellonian University Medical College

- **Slow Rhythmic Breathing as an Effective Adjunct to the Psychotherapy of Claustrophobia and Trauma In Head And Neck Cancer** Alicja Heyda, Maria Skłodowska-Curie National Research Institute, Gliwice Branch, Poland; and Krzysztof Skłodowski, Maria Skłodowska-Curie National Research Institute, Gliwice Branch, Poland

155.

PANEL [IN PERSON]

Organizer: *Nestor Kapusta, Medical University of Vienna, Austria*

Moderator: *Shayne Anderson, Brigham Young University, Provo, USA*

Friday | 15:45-16:45 | LB12 (50)

Assessment and Process/Outcome Measurement in Couple Therapy

- **Benchmarking as an Assessment Tool in Routine Outcome Monitoring** Shayne Anderson, Brigham Young University, Provo, USA; and Lee Johnson, Brigham Young University, Provo, USA
- **Validation of Impact and Frequency of Adverse Childhood Experiences Questionnaires** Lee Johnson, Brigham Young University, Provo, USA; Shayne Anderson, Brigham Young University, Provo, USA; and Kaelie N. Wagner, Brigham Young University, Provo, USA
- **Psychoanalytic Couple Interaction Scale: Development of a Microprocess Rating Instrument.** Nestor Kapusta, Medical University of Vienna, Austria; and Marija Boskovic, Medical University of Vienna, Austria

Discussant: Lee Johnson, Brigham Young University, Provo, USA

156.

PANEL [IN PERSON]

Organizer: *Russell Bailey, Utah Valley University*

Friday | 15:45-16:45 | LB209 (50)

Common factors through clients' eyes: Generative models, client perspectives, and client feedback

Moderator: *Russell Bailey, Utah Valley University*

- **How can active inference help in the research on psychotherapy integration?** Petra Hubatka, Masaryk University; and Tomáš Řiháček, Masaryk University
- **Come Together: Client Consensus on Common Factors** Benjamin Ogles, Brigham Young University, Provo, USA; Davey Erekson, Brigham Young University, Provo, USA; Linda Cheng, Brigham Young University, Provo, USA; Jared Jacobsen, Brigham Young University, Provo, USA; Branson Tayler, Brigham Young University, Provo, USA; and David Walker, Brigham Young University, Provo, USA
- **Session-by-Session Feedback with Common Factors Therapy: Development of a Measure for Clients' Experiences of CF Change Principles** Russell Bailey, Utah Valley University; D. Nicholas Top Jr, Utah Valley University; Julia Toomey, Utah Valley University; Josephine Schwalbe, Utah Valley University; and Tatiana Leroy, Utah Valley University

Discussant: Franz Caspar, University of Bern, Switzerland

157.

PANEL [IN PERSON]

Organizer: *Patty Kuo, University of Pennsylvania, Philadelphia, USA*

Moderator: *Patty Kuo, University of Pennsylvania, Philadelphia, USA*

Friday | 15:45-16:45 | Sala Seminaryjna (80) Live-stream
Leveraging machine learning to evaluate cultural processes and biases in evaluation of therapists

- **The Multicultural Orientation-Session Evaluation scale: A behavioral coding system and initial steps to developing a natural language processing based feedback tool** Patty Kuo, University of Pennsylvania, Philadelphia, USA; Halleh Hashtpari, ; Angela Tseng, University of Pennsylvania, Philadelphia, USA; Brennan Acquaro, ; Izabelle Vazquez-Ortega, Hawai'i Pacific University, Honolulu, USA; Tina Feng, University of Pennsylvania, Philadelphia, USA; Brialis Phan, University of Pennsylvania, Philadelphia, USA; Jack Krizizke, Hawai'i Pacific University; Derek Caperton, Calgary Counselling Centre, Calgary; Amber Calloway, University of Pennsylvania, Philadelphia, USA; Torrey Creed, University of Pennsylvania, Philadelphia, USA; Jesse Owen, Denver University; and Karen Tao,

University of Utah, Salt Lake City, USA

- **From Algorithms to Action: Investigating and Mitigating AI Bias within 988 and Crisis Counseling** Christina Soma, Lyssn.io; Jordan Pruet, Lyssn.io; Emily Smith Goering, Lyssn.io; Brian Pace, Lyssn.io; Zac Imel, University of Utah, Salt Lake City, USA; and Michael Tanana, University of Utah, Salt Lake City, USA
- **Enhancing multicultural orientation training with real-time feedback: A proof-of-concept study** Karen Tao, University of Utah, Salt Lake City, USA; Joanna Drinane, University of Utah, Salt Lake City, USA; Shakira Stewart, Private Practice, New York; Brian Pace, Lyssn.io; Michael Tanana, University of Utah, Salt Lake City, USA; Zac Imel, University of Utah, Salt Lake City, USA; and Jesse Owen, Denver University

Discussant: Jesse Owen, Denver University

158.

**STRUCTURED DISCUSSION
[ONLINE]**

Friday | 15:45-16:45 | Virtual Room 1

Placing psychology on a scientific and moral foundation

Organizers: *Albert Levis, Institute of Conflict Analysis ; Maxwell Levis, Veterans Affairs*

Discussants: *Henry Platt, Museum of the Creative Process ; Maxwell Levis, Veterans Affairs ; Melissa Levis, Institute of Conflict Analysis ; Divine Bradley, Institute of Conflict Analysis*

Moderator: *Albert Levis, Institute of Conflict Analysis*

159.

POSTER SESSION

Friday | 15:45-16:45 | Virtual Room 2

Posters D [online]

Moderator: *Jordan Serrano-Guedea, Weill Cornell Medicine*

- **Title: Feasibility of Smartphone-based Ecological Momentary Assessment in Psychotherapy for Late-life Depression** Joohyun Kang, Weill Cornell Medicine; Jordan Serrano-Guedea, Weill Cornell Medicine; Julia Chafkin, Weill Cornell Medicine; Oded Bein, Weill Cornell Medicine, US; Lindsay Victoria, Weill Cornell Medicine; Victoria Wilkins, Weill Cornell Medicine; Faith Gunning, Weill Cornell Medicine; and Nili Solomonov, Weill Cornell Medicine, US
- **Dissemination of Psychotherapy Across Diverse New York City Communities:**

Preliminary Results Delaney Callaghan, Weill Cornell Medicine; Courtney Lee, Weill Cornell Medicine; Oded Bein, Weill Cornell Medicine, US; Isabel Rollandi, Weill Cornell Medicine; Nancy Wang, Weill Cornell Medicine; Nili Solomonov, Weill Cornell Medicine, US; and Jo Anne Sirey, Weill Cornell Medicine

- **Stages of unipolar depression and quality of life: a longitudinal study in severely depressed inpatients** Bruno Perosa Carniel, Universidade Federal do Rio Grande do Sul (UFRGS); Fiammetta Cosci, University of Florence, Italy; Giulio Bertollo Alexandrino, Universidade Federal do Rio Grande do Sul; Luísa Monteiro Burin, Universidade Federal do Rio Grande do Sul (UFRGS); Pedro Henrico Grazziotin Portal, Universidade Federal do Rio Grande do Sul; Graziella Nunes Peixoto, Universidade Federal do Rio Grande do Sul (UFRGS); Marina Ribeiro de Matos, Universidade Federal do Rio Grande do Sul; Karina Castilhos Bastos, Universidade Federal do Rio Grande do Sul; Neusa Sica da Rocha, Universidade Federal do Rio Grande do Sul; and Carolina Schuch, Hospital de Clínicas de PORTO ALEGRE
- **How Well Can We Predict Psychotherapy Outcome Based on Patients' Baseline Characteristics? A Systematic Review and Meta-analysis** Facundo López, Universidad de Buenos Aires, Argentina; Manuel Meglio, Universidad de Buenos Aires, Argentina; Leandro Casari, Consejo Nacional de Investigaciones Científicas y Técnicas (CONICET); Javier Fernández-Álvarez, Fundación Aiglé, Argentina; Julian Rubel, Osnabrueck University; and Juan Martin Gomez Penedo, University of Kassel, Germany
- **Grief and Loss: Examining Sources and Clinical Correlates in a Naturalistic Setting** Aly Edwards, Calgary Counselling Centre; Mingmei Xiao, Calgary Counselling Centre; Derek Caperton, Calgary Counselling Centre, Calgary; Jason Wong, Calgary Counselling Centre; Katherine Holland, Calgary Counselling Centre; and Robbie Babins-Wagner, Calgary Counselling Centre
- **Exploring the role of implicit racial bias in clinical judgment using cutting edge virtual patient technology.** Anna Stefania Prekas, Yeshiva University, New York, USA; Tamara Eid, Yeshiva University, New York, USA; Amna Maryam, Columbia University, New York, USA; Wendy Guo, Columbia University, New York, USA; Jimmy Chen, University of North Carolina, Chapel Hill, USA; and

Sarah Bloch-Elkouby, Yeshiva University, New York, USA

- **Client's Perspective on Religious and Spiritual Issues in Psychotherapy: A Qualitative Meta-Synthesis** Ana Carolina Morbach, University of Salento, Lecce; Gloria Lagetto, Pegaso University, Naples; and Omar Gelo, University of Salento; Sigmund Freud University Vienna
- **Social Networks in Depression: Individual Differences and Changes Following Treatment** Uri Landau, Haifa University, Israel; Galit Peysachov, Haifa University, Israel; Michal Malka, Haifa University, Israel; Yael Boukunik, Haifa University, Israel; Marie Stadel, University of Groningen, Netherlands; and Sigal Zilcha-Mano, Haifa University, Israel

Discussant: George Silberschatz, University of California, San Francisco, USA

160.

**BRIEF PAPER SESSION
[ONLINE]**

Moderator: *Felicitas Rost, The Open University UK*

Friday | 15:45-16:45 | Virtual room 3

Brief Paper 8: [Online]

- **The Relationship Between Therapeutic Alliance and Homework Compliance in CBT for Personality Disorders: Multilevel Regression Modeling with Lagged-Effects** Zhiyao Kong, Adelphi University, New York, USA; J. Christopher Muran, Adelphi University, New York, USA; and Catherine Eubanks, Adelphi University, New York, USA
- **Supervision for therapists during war conflict** Tamar Axelrad Levy, David Yellin college
- **Rupture resolution episodes in the therapeutic alliance: predictors and moderators of outcome** Tohar Dolev-Amit, Haifa University, Israel; and Sigal Zilcha-Mano, Haifa University, Israel
- **Holding Back the Years: Exploring transgender people's childhood narratives through personal photographs** Shira Elbaz, Bar Ilan University
- **Symptom Heterogeneity in PTSD: A Cluster Analysis of Trauma Survivors Following the October 7th Massacre in Israel** Adar Paz,

Geha Mental Health Center; Hadar Bloom, Geha Mental Health Center; Nir Shtrasberg, Geha Mental Health Center; and Eran Bar-Kalifa, Ben Gurion University, Beer Sheva, Israel

BREAK

Friday | 16:45-17:00 | Coffee Break

Coffee Break

161.

BRIEF PAPER SESSION [IN-PERSON]

Friday | 17:00-18:00 | Aula Duza A (600) Live-streamed

Voices We Need to Hear: Race, Identity & Equity in Psychotherapy

Moderator: *Roisin O'Connor, Concordia University*

- **Indigenous voices on healing and resilience: A qualitative study in Quebec, Canada** Roisin O'Connor, Concordia University; Ashley Reynolds, Concordia University; Emiliana Bomfim, Health Quality Council, Saskatoon; Julianne Dumont, Concordia University; Hannah Fraser-Purdy, McGill University, Montreal, Canada; Jacob Burack, McGill University, Montreal, Canada; Christopher Mushquash, Lakehead University; and Dennis Wendt, McGill University, Montreal, Canada
- **Racial microaggressions in clinical supervision** Berrin Oezlem Otyakmaz, University of Kassel
- **Racialised minority clients' experiences of racial microaggressions in psychotherapy** Andreas Vossler, The Open University; Biljana van Rijn, Metanoia Institute; Faisal Mahmood, Birmingham Newham University; and Naomi Moller, The Open University, Britain
- **What can the therapist and parent worker dynamic tell us about therapeutic work with racially marginalised families? Is the patient's experience of trauma significant in this?** Kairo Maynard, Tavistock Clinic, London, UK
- **Parents' perception and self efficacy regarding conversations about ethnic identity with their adolescents** Tali Semani, Ben Gurion University, Beer Sheva, Israel; and Gary Diamond, Ben Gurion University, Beer Sheva, Israel

162.

PANEL [IN PERSON]

Organizer: *George Silberschatz, University of California, San Francisco, USA*

Moderator: *George Silberschatz, University of California, San Francisco, USA*

Friday | 17:00-18:00 | Aula Duza B (600) Live-streamed
What does really listening to the patient look like in psychotherapy research?

- **Assessing Patient Coaching in Psychotherapy: A Pilot Study on the Development and Reliability of the Patient Coaching Rating System (PCRS)** Elizabeth Li, University College, London, UK; James McCollum, San Francisco Psychotherapy Research Group; David Kealy, University of British Columbia, Vancouver, Canada; Mathew Baity, Alliant International University, San Francisco; and George Silberschatz, University of California, San Francisco, USA
- **Ruptures, Repairs, and the Patient's Coaching** James McCollum, San Francisco Psychotherapy Research Group; Xiaochen Luo, Santa Clara University; Elizabeth Li, University College, London, UK; David Kealy, University of British Columbia, Vancouver, Canada; Mathew Baity, Alliant International University, San Francisco; Luena Maillard, San Francisco Psychotherapy Research Group; and George Silberschatz, University of California, San Francisco, USA
- **Who's driving therapy? Young adults' perspectives on causal attributions, therapist responsiveness, and goal-related outcome** David Kealy, University of British Columbia, Vancouver, Canada

Discussant: *George Silberschatz, University of California, San Francisco, USA*

163.

STRUCTURED DISCUSSION [IN PERSON]

Organizers: *Zac Imel, University of Utah, Salt Lake City, USA ; Sigal Zilcha-Mano, Haifa University, Israel*

Moderator: *Zac Imel, University of Utah, Salt Lake City, USA*

Friday | 17:00-18:00 | Aula Mała (100) Live-streamed
AI in Psychotherapy Research and Practice: Unlocking Potential or Falling Short, and Why?

Discussants: *Wolfgang Lutz, University of Trier, Germany ; Jesse Owen, Denver University ; Torrey Creed, University of Pennsylvania, Philadelphia, USA ; Derrick Hull, New School University, New York, USA*

164.

**STRUCTURED DISCUSSION
[IN PERSON]**

Organizers: *Iony Ezawa, University of Southern California ; Nili Solomonov, Weill Cornell Medicine, US*

Moderators: *Iony Ezawa, University of Southern California ; Nili Solomonov, Weill Cornell Medicine, US*

Friday | 17:00-18:00 | Aula Średnia A (130) Live-streamed
**Promotion and Advancement in Academia
Among Women and Individuals from
Underrepresented Backgrounds: Challenges and
Paths Forward (CE)**

Discussants: *Jacques Barber, Adelphi University, New York, USA ; Chetna Duggal, Tata Institute of Social Sciences ; Beatríz Gómez, Aigle Foundation ; Shelley McMMain, Centre for Addiction and Mental Health, Toronto, Canada ; Clara Paz, Universidad de Las Américas ; Soo Jeong Youn, Reliant Medical Group, OptumCare / Harvard Medical School*

CE

165.

PANEL [IN PERSON]

Organizer: *Javier Fernández-Álvarez, Fundación Aiglé, Argentina*

Moderator: *Javier Fernández-Álvarez, Fundación Aiglé, Argentina*

Friday | 17:00-18:00 | Aula Średnia B (130)
**Emotional Change in Psychotherapy as a
Transdiagnostic and Transtheoretical Principle
of Change**

- **Tailoring Psychotherapy: Differentiating Self-Compassion and Fear of Compassion as Mechanisms of Change in Patients With and Without Trauma** Linne Melsom, Modum Bad Research Institute, Vikersund, Norway; Pål Ulvenes, Modum Bad Research Institute, Vikersund, Norway; Ole André Solbakken, University of Oslo, Norway; Patrick Curran, University at North Carolina at Chapel Hill; and Bruce Wampold, University of Wisconsin, Madison, USA
- **Emotional regulation process in psychotherapy: findings from the PSYCARE study** Ilaria Benzi, University of Milan Bicocca; Cristina Zarbo, University of Milan Bicocca; Antonino Latona, University of Bergamo, Italy; Vittorio Lingiardi, Sapienza University of Rome, Italy; Laura Parolin, University of Milan Bicocca; and Gianluca Lo Coco, University of Palermo, Italy
- **The impact of process variables on symptomatology among patients with eating disorders: preliminary findings from a longitudinal, single-arm study** Agostino Brugnera, University of Bergamo, Italy; Pietro Ganzi, U.O. Eating Disorders, AUSL Modena, Modena, Italy; Francesco Greco, U.O. Eating Disorders, AUSL Modena, Modena, Italy; and Roberta Covezzi, U.O.

166.

PANEL [IN PERSON]

Organizers: *Ellen Driessen, Radboud University, Nijmegen, Netherlands ; Alice Coyne, American University ; Michael Constantino, University of Massachusetts Amherst*

Moderator: *Ellen Driessen, Radboud University, Nijmegen, Netherlands*

CE

Friday | 17:00-18:00 | LB Aula A (260)

Therapist effects and their determinants in diverse psychotherapy contexts (CE)

- **Differential therapist effectiveness in cognitive behavioural and interpersonal psychotherapy for adult depression: A systematic review and meta-analysis of individual participant data.** Brianna Cardos, Radboud University, Nijmegen, Netherlands; Michael Constantino, University of Massachusetts Amherst; Alice Coyne, American University; Tao Lin, University of Pennsylvania, Philadelphia, USA; Frederik Wienicke, Radboud University, Nijmegen, Netherlands; Zachary Cohen, University of Arizona; and Ellen Driessen, Radboud University, Nijmegen, Netherlands
- **For whom do therapist facilitative interpersonal skills (FIS) matter most? Moderators of the FIS–outcome association.** Maria Abapolnikova, American University; Alice Coyne, American University; Heather Muir, Harvard Medical School; Griffin Kerstetter, American University; Arianna Cifone, American University; Bethany Crawford, University at Albany, State University of New York; Lillian Glushka, American University; Leila Graham, American University; Crystal Liu, American University; Ashleigh Smith, University at Albany/SUNY, USA; Michael Constantino, University of Massachusetts Amherst; James Boswell, University at Albany/SUNY, USA; and Mark Lukowitsky, Albany Medical Center
- **Optimizing therapist-client pairings: A precision medicine approach to enhancing therapeutic outcomes.** Arianna Cifone, American University; Alice Coyne, American University; Juan Martin Gomez Penedo, University of Kassel, Germany; Heather Muir, Harvard Medical School; Bethany Crawford, University at Albany, State University of New York; Ashleigh Smith, University at Albany/SUNY, USA; Michael Constantino, University of Massachusetts Amherst; James Boswell, University at Albany/SUNY, USA; and Mark Lukowitsky, Albany Medical Center

Discussant: Averi Gaines, University of Massachusetts

167.

PANEL [IN PERSON]

Organizer: *Christian Woll-Weber, Freie Universität, Berlin, Germany*

Moderator: *Christian Woll-Weber, Freie Universität, Berlin, Germany*

Friday | 17:00-18:00 | LB Aula B (260)

Focus on Youth: Mentally Healthy Children and Adolescents – Interactions and Interventions

- **Social signalling of communication intent enhances child learning: A series of meta-analytic tests** Christian Woll-Weber, Freie Universität, Berlin, Germany; Max Moser, University College, London, UK; Kate Fillingham, University College, London, UK; Andreas Wildner, Ludwig-Maximilians-Universität, Munich, Germany; Peter Fonagy, University College, London, UK; and Tobias Nolte, University College, London, UK
- **Targeting Parental Accommodation Behavior in the Context of Child Anxiety Effectively Through Online Single-Session-Intervention** Julia O. Linke, Universität Freiburg
- **Transdiagnostic Group Interventions for Children and Adolescents – What we know and where to go** David Phan, Freie Universität, Berlin, Germany; Celia Bähr, Freie Universität, Berlin, Germany; Natalia Murawska, University College Dublin, Ireland; Julia Gerber, Freie Universität, Berlin, Germany; Annie Jordan, Freie Universität, Berlin, Germany; Kyra Hoffmann, Humboldt-Universität zu Berlin, Germany; and Claudia Calvano, Freie Universität, Berlin, Germany

Discussant: Anton Marx, Ludwig-Maximilians-Universität, Munich, Germany

168.

STRUCTURED DISCUSSION [IN PERSON]

Organizers: *Adelya Urmanche, Appalachian State University ; Keara Mageras, Mount Sinai Behavioral Health Center*

Moderator: *Keara Mageras, Mount Sinai Behavioral Health Center*

Friday | 17:00-18:00 | LB Niebieska Blue (140)

What's Tricky about Transforming Training? A Discussion on Training Providers

Discussants: *Anna Babl, Leiden University, Netherlands ; Sarah Bloch-Elkouby, Yeshiva University, New York, USA ; Emma Freetly Porter, Adelphi University, New York, USA ; James Macdonald, Headington Psychotherapy, UK ; Adelya Urmanche, Appalachian State University*

169.

BRIEF PAPER SESSION [IN-PERSON]

Moderator: *marina monteiro*,
University of Maia

Friday | 17:00-18:00 | LB Zielona Green (140)

Emotion-Focused Therapy

- **Assessing Therapist Adherence and Competence in Emotion-Focused Therapy: Development and Validation of a Measure** marina monteiro, University of Maia; Robert Elliott, University of Strathclyde, Glasgow, UK; Daniela Nogueira, University of Maia; Edgar Mesquita, Institute, University of Porto, Portugal; João Salgado, University of Maia; and Carla Cunha, University of Maia
- **Examining reflective functioning change and its influence on dyadic adjustment in Emotionally Focused Therapy: initial results from the E(f)FACTS project** María A. Cueli-Naranjo, University of Navarra; Mariarita Bertuzzi, Universidad de los Andes; Alessandra Sambuceti Lewis, Universidad de Navarra, Spain; Maria Calatrava, Universidad de Navarra; Agata Kasprzak, Universidad Francisco de Vitoria; and Martiño Rodriguez-Gonzalez, Universidad de Navarra
- **Emotion-Focused Therapy and Humanizar Model for Prolonged Grief: study protocol for a randomised controlled trial** José Gamoneda, Universidad Pontificia Comillas, Madrid, Spain; Rafael Jódar, Universidad Pontificia Comillas, Madrid, Spain; Rosa Ruiz, Centro San Camilo; Marisa Magaña, Centro San Camilo; and José Carlos Bermejo, Centro San Camilo
- **"The client's path to change": Emotional sequence and experiencing as mediational mechanisms within Empty Chair Work for Complicated Grief** Alejandro DelaTraba, Universidad Pontificia Comillas, Madrid, Spain; Rafael Jódar, Universidad Pontificia Comillas, Madrid, Spain; José Gamoneda, Universidad Pontificia Comillas, Madrid, Spain; and Carla Cunha, University of Maia

170.

BRIEF PAPER SESSION [IN-PERSON]

Moderator: *Helene Seaward*,
University of Basel

Friday | 17:00-18:00 | LB109 (50)

Alliance & Therapeutic Relationship

- **Dual role conflicts and the therapeutic relationship** Helene Seaward, University of Basel; and Tenzin Wangmo, University of Basel
- **Flow in the process of psychotherapy:**

Intensity and relations with process and outcome

Anton-Rupert Laireiter, University of Salzburg, Austria; and Bruno Amanshauser, University of Vienna, Austria

- **Exploring the client-therapist synchrony in session audio recordings: A case-comparison of high- vs. low-alliance therapeutic relationship** Adam Klocek, Masaryk University; and Tomáš Řiháček, Masaryk University
- **Perceived social support of patients seeking psychotherapy** Michał Mielimąka, Jagiellonian University, Kraków, Poland; Jerzy A. Sobański, Jagiellonian University, Kraków, Poland; Katarzyna Klasa, Jagiellonian University Medical College; Patrycja Jęda, Jagiellonian University, Kraków, Poland; Anna Kaczmarska, Department of Psychotherapy, Jagiellonian University Medical College, Krakow, Poland; Krzysztof Rutkowski, Jagiellonian University Medical College; and Edyta Dembinska, Jagiellonian University Medical College

171.

**STRUCTURED DISCUSSION
[IN PERSON]**

Organizers: *Henny Westra, York University, Canada ; Catherine Eubanks, Adelphi University, New York, USA ; Tali Boritz, York University, Canada*

Moderator: *Henny Westra, York University, Canada*

Friday | 17:00-18:00 | LB12 (50)

Seeing Through Different Lens: Comparing and Contrasting the Application of Psychotherapy Process Coding Systems using Three Therapy Sessions

Discussants: *Heidi Levitt, University of Massachusetts Boston, USA ; Miguel M. Gonçalves, Universidade do Minho, Braga, Portugal ; Catherine Eubanks, Adelphi University, New York, USA ; Isabel Basto, University of Maia, Portugal ; Florencia Cristoffanini, University of Windsor, Ontario, Canada ; Tali Boritz, York University, Canada*

172.

PANEL [IN PERSON]

Organizer: *Refael Yonatan Leus, The College of Management Academic Studies*

Moderator: *Robbie Babins-Wagner, Calgary Counselling Centre*

Friday | 17:00-18:00 | LB209 (50)

Therapist Effects in Psychotherapy Process and Outcomes

- **Therapist Effects in the Context of Feedback Informed Treatment: Differences by Therapist Experience and Treatment Length** Robbie Babins-Wagner, Calgary Counselling Centre; and Derek Caperton, Calgary Counselling Centre, Calgary

- **Perfectionism in Psychotherapy Trainees: Effects on Interpersonal Problems, Efficacy, and Countertransference Responses** Paul L. Hewitt, University of British Columbia, Vancouver, Canada; Sabrina Ge, University of British Columbia, Vancouver, Canada; Agostino Brugnera, University of Bergamo, Italy; Angelo Compare, University of Bergamo, Italy; Giorgio Tasca, University of Ottawa, Canada; Barbara Poletti, Scuola di Psicoterapia Integrata; and Luca Pievani, Scuola di Psicoterapia Integrata
- **The Stability of Therapist Effects: From General to Stage-Specific Therapist Effectiveness** Refael Yonatan Leus, The College of Management Academic Studies; Libby Igra, University of Copenhagen, Denmark; Celia Jacobsen, University of Copenhagen, Denmark; and Stig Poulsen, University of Copenhagen, Denmark

Discussant: Michael Barkham, University of Sheffield, UK

173.

PANEL [IN PERSON]

Organizer: *Mariia Merzhvynska, University of Zurich, Switzerland*

Moderator: *Mariia Merzhvynska, University of Zurich, Switzerland*

Friday | 17:00-18:00 | Sala Seminaryjna (80) Live-stream
Enhancing Access and Equity in Mental Health Care

- **Perceived discrimination and mental health: A systematic review and meta-analysis of the German research landscape** Stephanie Haering, Marburg University; Carmen Schaeuffele, Freie Universität, Berlin, Germany; Christine Knaevelsrud, Department of Education and Psychology, Freie Universität Berlin, Berlin, Germany; Gertraud Stadler, Gender in Medicine, Charité-Universitätsmedizin Berlin; and Pichit Buspavanich, Charité-Universitätsmedizin Berlin
- **What do rehabilitation patients expect from digital aftercare supporting them on their way back to working life? – An interview study.** Laura Stangl, University Hospital Heidelberg; Gustav Wirtz, SRH RPK Karlsbad GmbH; and Stephanie Bauer, Heidelberg University, Germany
- **Evaluation of a Consultation-Liaison Intervention in Primary Care for Depression and Anxiety** Mariia Merzhvynska, University of Zurich, Switzerland; Markus Wolf, University of Zurich, Switzerland; Jens Dreyhaupt, University of Ulm,

Germany; Thomas Rosemann, University of Zurich, Switzerland; Matthias Schwenkglenks, University of Zurich, Switzerland; Marie Drüge, University of Zürich; Tanja Roth, University of Zurich, Switzerland; and Birgit Watzke, University of Zurich, Switzerland

Discussant: Andrés Roussos, Consejo Nacional de Investigaciones Científicas y Técnicas (CONICET)

174.

**BRIEF PAPER SESSION
[ONLINE]**

Moderator: *Hana Yoo, Wheaton College, Wheaton, IL, USA*

Friday | 17:00-18:00 | Virtual Room 1

Brief Paper 1: Child & Family Dynamics [online]

- **The Multilevel Modeling Analysis of the Interaction Between Adverse Childhood Experiences (ACEs) and Time on Relationship Satisfaction During Couple Therapy** Hana Yoo, Wheaton College, Wheaton, IL, USA; and Lee Johnson, Brigham Young University, Provo, USA
- **Parental Interpersonal Emotion Regulation Strategies and their Impact on Emotion Dysregulation in Children with ADHD** Naama Gershly Tsahor, Adelphi University, New York, USA; Neta Krinsky, the Hebrew University of Jerusalem; Hadar Neeman Yishai, the Hebrew University of Jerusalem; and Irit Schorr-Sapir, Tel Aviv University
- **Associations Between Childhood Maltreatment and Dissociative Symptoms in Patients with Functional Neurological Disorder: The Roles of Attachment and Personality Functioning** Eva M Klein, Medical Center of the Albert-Ludwigs-University Freiburg; Armin Hartmann, University of Freiburg, Germany; Claas Lahmann, Medical Center of the Albert-Ludwigs-University Freiburg; Theresa Jansen, Medical Center of the Albert-Ludwigs-University Freiburg; and Andreas Joos, Medical Center of the Albert-Ludwigs-University Freiburg
- **Mother and work identities – independent or interdependent meanings: An interdisciplinary understanding of identity and managing role strain** Anna Kennedy, British Association for Counselling and Psychotherapy
- **Don't pity me! Does sympathy deserve a bad rap?** Juan Pablo Kalawski, Universidad Autónoma

de Chile

175.

POSTER SESSION

Friday | 17:00-18:00 | Virtual Room 2

Posters E [online]

Moderator: *Niyati Mistry, University of Ottawa, Canada*

- **Therapists' well-being in the context of virtual care: A qualitative study** Niyati Mistry, University of Ottawa, Canada; Sylvia Kolodziejczyk, University of Ottawa, Canada; Stephanie Houle, University of Ottawa, Canada; Stephanie Baker, University of Ottawa, Canada; Danielle Baldwin, University of Ottawa, Canada; Camille Garceau, University of Ottawa, Canada; John Sylvestre, University of Ottawa, Canada; and Giorgio Tasca, University of Ottawa, Canada
- **Prediction of Client Outcome from Therapist Caseload** Xinyao Zhang, University of Utah, Salt Lake City, USA; Jeremy Coleman, University of Utah, Salt Lake City, USA; Darin Carver, Weber Human Services; and Zac Imel, University of Utah, Salt Lake City, USA
- **The Impact of Income Inequality on Mental Health and Psychotherapy Use Among U.S. College Students** JiSoo Park, University of Utah, Salt Lake City, USA; and Jeremy Coleman, University of Utah, Salt Lake City, USA
- **Does the alliance foster positive affect in cognitive behavioral therapy? A random intercept cross-lagged panel model of session data** Catherine King, Ohio State University, Columbus, USA; and Daniel Strunk, Ohio State University, Columbus, USA
- **Does Mindfulness moderate the Impact of Patients' race and clinicians' implicit racial biases on clinicians' emotional response to Minoritized Youth?** Jade Wei, Columbia University, New York, USA; Jimmy Chen, University of North Carolina, Chapel Hill, USA; Wendy Guo, Columbia University, New York, USA; Jason Tortora, Yeshiva University, New York, USA; Sarah Bloch-Elkouby, Yeshiva University, New York, USA; and Runqin Shi, Yeshiva University, New York, USA
- **Readiness for Change and Treatment Outcomes between Substance Use and Non-Substance Use Samples** Haylie Chan, Calgary

Counselling Centre; Derek Caperton, Calgary Counselling Centre, Calgary; and Robbie Babins-Wagner, Calgary Counselling Centre

- **Interpersonal Process Recall Study of Withdrawal Ruptures** Yunyi Zhang, Adelphi University, New York, USA; Serena Bai, Adelphi University, New York, USA; J. Christopher Muran, Adelphi University, New York, USA; and Catherine Eubanks, Adelphi University, New York, USA
- **Ethical Concerns of Using Generative Artificial Intelligence in Mental Health Support** Micah Ingold, Santa Clara University; Patrica Besada, Santa Clara University, California, United States of America; Ukeme-Abasi Bassey, Santa Clara University; and Xiaochen Luo, Santa Clara University

Discussant: J. Christopher Perry, McGill University, Montreal, Canada

176.

PANEL [ONLINE]

Organizers: *Mor Bar, Tel-Aviv University ; Amit Saad, Tel-Aviv University*

Moderator: *Mor Bar, Tel-Aviv University*

Friday | 17:00-18:00 | Virtual room 3

Microanalysis of Psychotherapeutic Interactions: Innovative Methods for Exploring the Complexity and Dynamics of Psychotherapy

- **Maintaining Relevance in Psychodynamic Psychotherapy: A Novel Approach to Discerning Between Effective vs. Ineffective Discourse Correlated with Better Session Outcomes** Mor Bar, Tel-Aviv University; Amit Saad, Tel-Aviv University; and Shlomo Mendlovic, Tel-Aviv University
- **Emotional significant moments in psychotherapy - A nonverbal perspective** jasmin spiegel, Hebrew University, Jerusalem, Israel
- **“You did not want to die, no?” – Examining the relationality and change potential of a moment of meeting** Karolin Blattmann, IPU Berlin
- **Microanalysis of the First 30 Seconds of the Adult Treatment Session on Zoom** Beatrice Beebe, Columbia University, New York, USA

Discussant: Franco Orsucci, Norfolk and Suffolk NHS Foundation Trust - CEMHS, University of Amsterdam
Panelists: *Karolin Blattmann, IPU Berlin ; Mor Bar, Tel-Aviv University ; Amit Saad, Tel-Aviv University ; Beatrice Beebe, Columbia University, New York, USA*

177.

PANEL [IN PERSON]

Organizer: *Earta NORWOOD, University of Maryland, College Park, USA*

Moderator: *Earta NORWOOD, University of Maryland, College Park, USA*

CE

Friday | 18:15-19:30 | Aula Duza A (600) Live-streamed
Ready for the real world: The use of emerging assessments and interventions in community settings

- **Implementation of a brief transdiagnostic assessment protocol in a community based SUD treatment center.** Earta NORWOOD, University of Maryland, College Park, USA; Stella Polyzos, University of Maryland, College Park, USA; Nadia Mattanah, University of Maryland, College Park, USA; Pallavi Mannava, University of Maryland, College Park, USA; Kisun Peters, Tuerk House; Rena Card, Tuerk House; and Edward Bernat, University of Maryland, College Park, USA
- **Adaptation of the Cognitive Anxiety Sensitivity Treatment (CAST) for peer counselor delivery in a community-based drug treatment center.** Pallavi Mannava, University of Maryland, College Park, USA; Nadia Mattanah, University of Maryland, College Park, USA; Kisun Peters, Tuerk House; Rena Card, Tuerk House; Larry Gourdine, Medical Home Development Group; Siobhan Morse, Universal Health Services; Earta NORWOOD, University of Maryland, College Park, USA; Brad Schmidt, Florida State University, Tallahassee, USA; and Edward Bernat, University of Maryland, College Park, USA
- **The Synergetic Navigation System (SNS) – an evidence based tool for process assessment and process feedback in community based settings** Guenter Schiepek, Paracelsus Medical University, Salzburg, Austria; and Silke Pfitscher, Sanitatsbetriebe Sudtirol Italy
- **Development and implementation of helping skills training for certified peer counselors in a community based drug treatment center.** Nadia Mattanah, University of Maryland, College Park, USA; Pallavi Mannava, University of Maryland, College Park, USA; Jonathan Mohr,

University of Maryland, College Park, USA; Kisun Peters, Tuerk House; Rena Card, Tuerk House; Siobhan Morse, Universal Health Services; Larry Gourdine, Medical Home Development Group; Earta NORWOOD, University of Maryland, College Park, USA; and Edward Bernat, University of Maryland, College Park, USA

Discussant: Edward Bernat, University of Maryland, College Park, USA

178.

PANEL [IN PERSON]

Organizer: *Ulrike Dinger, Heinrich Heine University Düsseldorf*

Moderator: *Ulrike Dinger, Heinrich Heine University Düsseldorf*

Friday | 18:15-19:30 | Aula Duza B (600) Live-streamed

Agency and connectedness to others as psychotherapy process factors

- **Therapeutic agency in different settings - Do patients feel more agentic in an individual setting than in a group?** Madita Stirner, University Hospital, Heidelberg, Germany; Tamara Ringel, Heinrich-Heine-University Duesseldorf; Silke Michalek, LVR-Clinic Duesseldorf, Clinic for Psychosomatic Medicine and Psychotherapy; Simone Jennissen, University Hospital, Heidelberg, Germany; and Ulrike Dinger, Heinrich Heine University Düsseldorf
- **Agency experience in outpatient group therapy: a longitudinal perspective** Ulrike Dinger, Heinrich Heine University Düsseldorf; Silke Michalek, LVR-Clinic Duesseldorf, Clinic for Psychosomatic Medicine and Psychotherapy; Tamara Ringel, Heinrich-Heine-University Duesseldorf; and Leoni P. H. Weintz, Klinik für Psychosomatische Medizin und Psychotherapie, LVR-Klinikum Duesseldorf, Klinikum der Heinrich-Heine-Universitaet Duesseldorf
- **Exploring Congruence of Cohesion Ratings in Outpatient Group Therapy: A Multi-Faceted Relational Perspective** Leoni P. H. Weintz, Klinik für Psychosomatische Medizin und Psychotherapie, LVR-Klinikum Duesseldorf, Klinikum der Heinrich-Heine-Universitaet Duesseldorf; Silke Michalek, LVR-Clinic Duesseldorf, Clinic for Psychosomatic Medicine and Psychotherapy; Tamara Ringel, Heinrich-Heine-University Duesseldorf; and Ulrike Dinger, Heinrich Heine University Düsseldorf
- **State and trait characteristics of attachment as predictors of outcome in inpatient psychotherapy** Simone Jennissen, University

Hospital, Heidelberg, Germany; Matthias Volz, Institute for Psychology, Kassel, Germany; Henning Schauenburg, Institute of Psychotherapy Heidelberg; and Ulrike Dinger, Heinrich Heine University Düsseldorf

- **Relationships with In-Session Variables, Clients' Psychological Outcomes** Jiaxie Nie, NYU Shanghai; Katie Aafjes-van Doorn, NYU Shanghai; James McCollum, San Francisco Psychotherapy Research Group; Evelyn White, San Francisco psychotherapy research group; and David Kealy, University of British Columbia, Vancouver, Canada

Discussant: David Kealy, University of British Columbia, Vancouver, Canada

179.

PANEL [IN PERSON]

Organizer: *Chris Evans, Universidad de Las Américas*

Moderator: *Chris Evans, Universidad de Las Américas*

Friday | 18:15-19:30 | Aula Mała (100) Live-streamed
Listening to the voices of adolescents and not just from the privileged world: the YP-CORE (Young Persons CORE)

- **Trajectories of change and psychotherapy outcomes in adolescents: Preliminary findings from a training service in a middle-income country** Jorge Valdiviezo-Oña, Universidad de Las Américas, Ecuador; Jesus Vidal, Hospital Exequiel Gonzalez Cortés; and Clara Paz, Universidad de Las Américas
- **Evaluating Therapeutic Outcomes in Children and Adolescents: A Naturalistic Study Using the YP-CORE in Chilean Mental Health Services** Olga María Fernández Gonzalez, Universidad de Chile, Santiago; Juan Pablo Del Río, Universidad de Chile, Santiago; Rosario Matte, Universidad de Chile, Santiago; Marcela Larraguibel, Universidad de Chile, Santiago; Carlos Gonzalez, Universidad de Chile, Santiago; and Tamara Rivera, Universidad de Chile, Santiago
- **Development and Evaluation of Psychometric Measures for Adolescents in Albania: Addressing Mental Health Needs in a Resource-Limited Context** Blerta Bodinaku, University of Tirana; Skerdi Zahaj, University of Tirana; and Migena Buka, University of Tirana

Discussant: Randi Ulberg, University of Oslo, Norway

180.

PANEL [IN PERSON]

Organizers: *Anna Georg, University of Tuebingen, Germany ; Sibel Halfon, Istanbul Bilgi University*

Moderators: *Anna Georg, University of Tuebingen, Germany ; Sibel Halfon, Istanbul Bilgi University*

Friday | 18:15-19:30 | Aula Średnia A (130) Live-streamed

How do we know how to best help families in need? Effectiveness and processes of MBT-based interventions for children, adolescents, and parents

- **The Efficacy of Mentalization-Based Treatment for Children (MBT-C): 6-month Follow-up Results of a Randomized Controlled Trial** Sibel Halfon, Istanbul Bilgi University
- **Therapists' Nonverbal Coordination as a Skill that Supports Processes of Mentalization Based Treatment for Children** Oya Masaraci, The New School for Social Research
- **Is Mentalization-Based Therapy more effective than TAU-plus for adolescents with externalizing behavior disorders?** Meike Hurrle, University Hospital, Heidelberg, Germany
- **Enhancing parental mentalizing in the Lighthouse Parenting Programme for parents with serious parenting concerns** Anna Georg, University of Tuebingen, Germany

Discussant: Svenja Taubner, University of Heidelberg, Germany

181.

PANEL [IN PERSON]

Organizers: *Annsi Peräkylä, University of Helsinki, Jagiellonian University, Cracow ; Peter Muntigl, Ghent University, Belgium ; Adam Horvath, Simon Fraser University, Burnaby, Canada*

Moderator: *Robert Elliott, University of Strathclyde, Glasgow, UK*

Friday | 18:15-19:30 | Aula Średnia B (130)

Research on therapeutic practices using Conversation Analysis (CA)

- **Listen to your heart. Agency distribution in treatment discussions of eating disorders** Silja Mäki, University of Helsinki
- **Talking about what has been lost: Referring expressions after perinatal loss** Bernadetta Janusz, Jagiellonian University, Kraków, Poland; Karolina Dejko-Wańczyk, Jagiellonian University, Kraków, Poland; and Steve Clayman, University of California Los Angeles

- **A Conversation Analytic Study of Interpreter-Mediated Systemic Therapy: What makes it work?** Peter Muntigl, Ghent University, Belgium; Claudio Scarvaglieri, Lausanne University, Switzerland; and July De Wilde, Ghent University, Belgium
- **The “Self” in interaction and Borderline Personality Disorder: A case presentation using multimodal Conversation Analysis** Bartłomiej Taurogiński, ; Bernadetta Janusz, Jagiellonian University, Kraków, Poland; and Annsi Peräkylä, University of Helsinki, Jagiellonian University, Cracow

182.

PANEL [IN PERSON]

Organizers: *Franziska Günther, Universität Osnabrück, Germany ; Selin Demir, University of Greifswald, Germany*

Moderators: *Franziska Günther, Universität Osnabrück, Germany ; Selin Demir, University of Greifswald, Germany*

Friday | 18:15-19:30 | LB Aula A (260)

Qualitative and Quantitative Perspectives on Factors in and Effects of Routine Outcome Monitoring in Psychotherapeutic Outpatient Clinics in Germany

- **Evaluating the effectiveness of patient-reported outcome monitoring and feedback in a naturalistic setting: an instrumental variable approach** Tim Kaiser, Freie Universität, Berlin, Germany; Eva-Lotta Brakemeier, University of Greifswald, Germany; Stephan Bartholdy, University of Greifswald; Markus Tewes, University of Greifswald; and Selin Demir, University of Greifswald, Germany
- **Let’s talk about us: the therapeutic alliance as a potential mechanism of change in routine outcome monitoring and feedback systems** Selin Demir, University of Greifswald, Germany; Eva-Lotta Brakemeier, University of Greifswald, Germany; and Tim Kaiser, Freie Universität, Berlin, Germany
- **Utilisation and Interpretation of Routinely Collected Patient Data by Therapists: An Interview Study** Franziska Günther, Universität Osnabrück, Germany; Jessica Fritz, University of Osnabrück, Germany; Miriam Hehlmann, University of Trier; and Julian Rubel, Osnabrueck University
- **Routine Monitoring of Multi-Person Therapies in Outpatient Training Facilities - A Multilevel Analysis** Kristian Braun, Witten/Herdecke University; Niels Braus,

Witten/Herdecke University; Antonia Lang, University Witten/Herdecke; Robin Gräfenkämper, University Witten/Herdecke; Meriana Ophaus, Witten/Herdecke University; and Christina Hunger-Schoppe, Witten/Herdecke University

Discussant: Anne-Katharina Deisenhofer, University of Trier

183.

PANEL [IN PERSON]

Organizer: *Michael Constantino, University of Massachusetts Amherst*

Moderator: *Alice Coyne, American University*

CE

Friday | 18:15-19:30 | LB Aula B (260)

Tailoring providers and processes to psychotherapy patients' unique needs (CE)

- **Therapist-level, expectancy-focused responsiveness to patients' psychopathology severity** Michael Constantino, University of Massachusetts Amherst; Dana Tzur Bitan, University of Haifa, Israel; Alice Coyne, American University; James Boswell, University at Albany/SUNY, USA; and David R. Kraus, Outcome Referrals Inc, US
- **Developing a measurement-based system for personalizing case assignments to therapists' relational process strengths** Alice Coyne, American University; Juan Martin Gomez Penedo, University of Kassel, Germany; Michael Constantino, University of Massachusetts Amherst; and Paula Errázuriz, Pontificia Universidad Católica de Chile, Santiago
- **Baseline social inhibition and age in relation to the within-patient alliance-outcome association in psychotherapy for depression** Anuj Mehta, University of Massachusetts Amherst; Michael Constantino, University of Massachusetts Amherst; Alice Coyne, American University; Anaya Rohira, University of Massachusetts Amherst; and Carolina McBride, University of Toronto, Canada
- **An exploratory study of between- and within-patient relationships among eating disorder change and symptom variables in a residential program** James Boswell, University at Albany/SUNY, USA; Ashleigh Smith, University at Albany/SUNY, USA; and Sondra Tiab, University at Albany/SUNY, USA

Panelists: *Michael Constantino, University of Massachusetts*

Amherst ; Alice Coyne, American University ; Anuj Mehta, University of Massachusetts Amherst ; James Boswell, University at Albany/SUNY, USA

184.

PANEL [IN PERSON]

Organizer: *Catalina Nuñez, University of Zurich, Switzerland*

Moderator: *Catalina Nuñez, University of Zurich, Switzerland*

Friday | 18:15-19:30 | LB Niebieska Blue (140)

Network Dynamics in Psychopathology: Symptom Analysis, Treatment Effects, and Novel Centrality Measures

- **Depressive symptoms and functioning in patients with recurrent depression: Network analyses from two RCTs studies** Catalina Nuñez, University of Zurich, Switzerland; Markus Wolf, University of Zurich, Switzerland; Savion Hesse, University of Zurich, Switzerland; Markus Moessner, Heidelberg University, Germany; Stephanie Bauer, Heidelberg University, Germany; and Birgit Watzke, University of Zurich, Switzerland
- **Treatment-induced change in depression symptom networks and its effect on the stability of resulting mental health states** Lea Schumacher, University Medical Center Hamburg-Eppendorf, Germany; Gabriela Lunansky, Amsterdam University Medical Center; and Levente Kriston, University Medical Center Hamburg-Eppendorf, Germany
- **Application of Flow and Feedback Centrality to Temporal Symptom Networks in Body-Focused Repetitive Behavior Disorders** Hanna M. Deflorin, Heidelberg University, Germany; Christina Gallinat, Heidelberg University, Germany; Stephanie Bauer, Heidelberg University, Germany; and Markus Moessner, Heidelberg University, Germany
- **Quantifying Flow and Feedback in Network Models of Psychopathology: Development of Edge and Node Centrality Measures for Psychopathology Networks** Markus Moessner, Heidelberg University, Germany; Hanna M. Deflorin, Heidelberg University, Germany; and Stephanie Bauer, Heidelberg University, Germany

Panelists: *Catalina Nuñez, University of Zurich, Switzerland ; Lea Schumacher, University Medical Center Hamburg-Eppendorf, Germany ; Hanna M. Deflorin, Heidelberg University, Germany ; Markus Moessner,*

185.

PANEL [IN PERSON]

Organizer: *João Tiago Oliveira, Universidade do Minho, Braga, Portugal*

Moderator: *João Tiago Oliveira, Universidade do Minho, Braga, Portugal*

Friday | 18:15-19:30 | LB Zielona Green (140)

Understanding Resistance and Ambivalence in OCD Treatment: Implications for Patient Engagement and Outcomes

- **Ambivalence and Resistance in Psychotherapy: Mechanisms, Dynamics, and Implications for Treatment Outcomes** João Tiago Oliveira, Universidade do Minho, Braga, Portugal
- **Understanding OCD Treatment Dropout: A meta-analysis on contributing factors** Maria Faria, Universidade do Minho, Braga, Portugal; Divo Faustino, Universidade do Minho, Braga, Portugal; Rui Braga, Universidade do Minho, Braga, Portugal; Miguel M. Gonçalves, Universidade do Minho, Braga, Portugal; Joshua Swift, Idaho State University; and João Tiago Oliveira, Universidade do Minho, Braga, Portugal
- **An Exploration of Innovative Moments and Ambivalence Toward Change in Emotional Disorder Patients Using Ecological Momentary Assessment** Rui Braga, Universidade do Minho, Braga, Portugal; Miguel M. Gonçalves, Universidade do Minho, Braga, Portugal; and João Tiago Oliveira, Universidade do Minho, Braga, Portugal
- **Innovative moments in exposure and response prevention: a case study** Divo Faustino, Universidade do Minho, Braga, Portugal; Miguel M. Gonçalves, Universidade do Minho, Braga, Portugal; and João Tiago Oliveira, Universidade do Minho, Braga, Portugal

186.

PANEL [IN PERSON]

Organizer: *Frederik Wienicke, Radboud University, Nijmegen, Netherlands*

Moderator: *Frederik Wienicke, Radboud University, Nijmegen, Netherlands*

Friday | 18:15-19:30 | LB12 (50)

Unpacking Psychodynamic Therapy: Defense Mechanisms, Personality Factors, Long-Term Outcomes, and Insights from a Global Database of Psychodynamic Trials for Depression

- **A patient-level database of worldwide studies examining the efficacy of short-term psychodynamic psychotherapy for**

depression. Ellen Driessen, Radboud University, Nijmegen, Netherlands; Allegra Schröder, Radboud University, Nijmegen, Netherlands; Ana Miljanovic, Radboud University, Nijmegen, Netherlands; Frederik Wienicke, Radboud University, Nijmegen, Netherlands; Kimberly Wanders, Radboud University, Nijmegen, Netherlands; Nonna Panagouloupoulou, Radboud University, Nijmegen, Netherlands; and Pardis Rahanandeh, Radboud University, Nijmegen, Netherlands

- **Exploring Defense Mechanisms in Depression: Confirmatory Factor Analysis and Network Associations Using the DSQ** Frederik Wienicke, Radboud University, Nijmegen, Netherlands; Erkki Heinonen, University of Oslo, Norway; Jack Dekker, Vrije Universiteit Amsterdam; Henricus Van, Arkin Mental Health Care, Netherlands; Erico Dos Santos, Universidade Católica de Pelotas, Brazil; J. Christopher Perry, McGill University, Montreal, Canada; Jan Spijker, Radboud University, Nijmegen, Netherlands; William van der Veld, Radboud University, Nijmegen, Netherlands; William Burk, Radboud University, Nijmegen, Netherlands; and Ellen Driessen, Radboud University, Nijmegen, Netherlands
- **Does it matter whether patients feel therapy is helpful? Examining outcomes for two-year psychodynamic psychotherapy in a public hospital** Stephanie Kors, Loyola University Maryland; Jennifer Gowins, Harvard Medical School; Peter Franz, Harvard Medical School; Jack Beinashowitz, Cambridge Health Alliance, Harvard Medical School; and Rebecca Drill, Cambridge Health Alliance, Harvard Medical School

Discussant: Jacques Barber, Adelphi University, New York, USA

187.

PANEL [IN PERSON]

Organizer: *Erkki Heinonen, University of Oslo, Norway*

Moderator: *Erkki Heinonen, University of Oslo, Norway*

Friday | 18:15-19:30 | LB209 (50)

The Development of Effective Therapists: Personal and Professional Influences

- **Character Virtues: Bridge Between Professional and Personal Domains of Psychotherapists?** Erkki Heinonen, University of Oslo, Norway; Pirjo Lehtovuori, ; Tommi Härkänen,

Finnish Institute for Health and Welfare; and Olavi Lindfors, Finnish Institute for Health and Welfare

- **Influence of Supervision on the Work Experience and Development of Psychotherapists in Training** Jan Pirke, Witten/Herdecke University; Ulrike Willutzki, Witten/Herdecke University; M. Helge Rønnestad, University of Oslo, Norway; and David Orlinsky, University of Chicago, USA
- **Improving the Skills of Therapists in a Community Mental Health Care Center: Study Protocol of a Norwegian Adaptation of Facilitating Interpersonal Relationship Skills Training (FIRST)** Steffen Fagerbakk, Norwegian University of Science and Technology, Tordheim, Norway; Heidi Brattland, Norwegian University of Science and Technology, Trondheim Norway; Andrew McAleavey, Helse Førde; Katrine Høyner Holgerson, Norwegian University of Science and Technology, Tordheim, Norway; and Truls Ryum, Norwegian University of Science and Technology, Tordheim, Norway
- **Deliberate Practice on Model Specific Mechanisms of Change in the Context of Common Factors – A Best Practice Therapist Training Program** Ingvild Finsrud, Modum Bad Research Institute, Vikersund, Norway; Mikkel Eielsen, Modum Bad Research Institute, Vikersund, Norway; Filip Myhre, Modum Bad Research Institute, Vikersund, Norway; and Kari Anne Vrabel, Modum Bad Research Institute, Vikersund, Norway

Discussant: Shigeru Iwakabe, Ritsumeikan University, Osaka, Japan

188.

PANEL [IN PERSON]

Organizer: *Uwe Altmann, Medical School Berlin*

Moderator: *Uwe Altmann, Medical School Berlin*

Friday | 18:15-19:30 | Sala Seminaryjna (80) Live-stream
Interpersonal synchronization: Current results in diagnostics and process research

- **Parent-child synchrony in standardized play situations – A motion energy analysis study in an outpatient psychotherapy sample** Anton Marx, Ludwig-Maximilians-Universität, Munich, Germany; Maike Eisen, Ludwig-Maximilians-Universität, Munich, Germany; Tanja

Kretz-Bünese, Ludwig-Maximilians-Universität, Munich, Germany; and Corinna Reck, Ludwig-Maximilians-Universität, Munich, Germany

- **Movement Synchrony in Clinically Impaired Parental Couples During Standardized Conflict Conversations** Anamaria Semm, Ludwig-Maximilians-Universität, Munich, Germany; Anton Marx, Ludwig-Maximilians-Universität, Munich, Germany; Mitho Müller, Ludwig-Maximilians-Universität, Munich, Germany; Beate Ditzen, Heidelberg University, Germany; Hanna Christiansen, Philipps-Universität Marburg, Germany; Christina Schwenck, Justus-Liebig-Universität Gießen, Germany; Meinhard Kieser, Heidelberg University, Germany; Kathleen Otto, Philipps-Universität Marburg, Germany; Ricarda Steinmayr, TU Dortmund, Germany; Linda Wirthwein, TU Dortmund, Germany; Anna-Lena Zietlow, Technische Universität Dresden; and Corinna Reck, Ludwig-Maximilians-Universität, Munich, Germany
- **How Dominance and Affiliation Impact Movement Synchrony During Psychodynamic Diagnostic Interviews** Leon Christidis, German Research Center for Artificial Intelligence, Germany; Anna-Lea Reinwarth, German Research Center for Artificial Intelligence, Germany; Uwe Altmann, Medical School Berlin; Sigal Zilcha-Mano, Haifa University, Israel; Philipp Müller, German Research Center for Artificial Intelligence, Germany; Patrick Gebhard, German Research Center for Artificial Intelligence, Germany; Cord Benecke, Universität Kassel, Germany; and Janet Wessler, Medical School Berlin, Germany
- **Within- and between therapist variability in movement and physiological synchrony and its effects on symptom change** Fabienne Mink, Trier University, Germany; Rebekka Wassmann, University of Trier; Jessica Uhl, Trier University, Germany; Uwe Altmann, Medical School Berlin; Eshkol Rafaeli, Bar Ilan University; Patrick Bungart, Universität Trier, Germany; and Wolfgang Lutz, University of Trier, Germany

Discussants: Anton Marx, Ludwig-Maximilians-Universität, Munich, Germany ; Anamaria Semm, Ludwig-Maximilians-Universität, Munich, Germany ; Janet Wessler, Medical School Berlin, Germany ; Rebekka Wassmann, University of Trier

189.

PANEL [ONLINE]

Organizer: *Attà Negri, University of Bergamo, Italy*

Moderator: *Attà Negri, University of Bergamo, Italy*

Friday | 18:15-19:30 | Virtual Room 1

Using the Computerized Linguistic Measures of Referential Process for Implementing Measurement-Based Care

- **The DAAPLab (Discourse Attributes Analysis Program Laboratory): A Tool to Monitor and Measure the Therapeutic Process for Supervision, Research, and Clinical Purposes.** Attà Negri, University of Bergamo, Italy; Riccardo Bianchi, Department of Aerospace Science and Technology, Milan Polytechnic, Italy; and Stefano Milesi, University of Bergamo, Italy
- **The Application of Linguistic Indicators as an Adjunctive Aid in Clinical Supervision** Christopher Christian, Department of Psychiatry, Yale School of Medicine, Yale University; and Daniel Camacho, Yale School of Medicine, Department of Psychiatry, Yale University, USA
- **Free Associations and Referential Process: Outcome and Process of two Clinical Cases from the Analyst's Point of View and his Countertransference** Rachele Mariani, Sapienza University of Rome, Italy; Cinzia Di Monte, Sapienza University of Rome, Italy; Tiziana Bastianini, International Psychoanalytical Association, Società Psicoanalitica Italiana; Anna Ferruta, International Psychoanalytical Association, Società Psicoanalitica Italiana; Benedetta Guerrini degli Innocenti, ; Daniela De Berardinis, International Psychoanalytical Association, Società Psicoanalitica Italiana; Sara Boffito, International Psychoanalytical Association, Società Psicoanalitica Italiana; and Alessandro Musetti, Department of Humanities, Social Sciences and Cultural Industries, University of Parma
- **Clinical Validation of the Italian Measures of Referential Process to Match Practice and Research** Stefano Milesi, University of Bergamo, Italy; Riccardo Bianchi, Department of Aerospace Science and Technology, Milan Polytechnic, Italy; Federico Bianchi, University of Bergamo, Italy; Giovanbattista Andreoli, University of Bologna, Italy; and Attà Negri, University of Bergamo, Italy

Discussant: Omar Gelo, University of Salento; Sigmund Freud University Vienna

190.

**BRIEF PAPER SESSION
[ONLINE]**

Moderator: *Supriya Supriya,*
University of Lethbridge

Friday | 18:15-19:30 | Virtual Room 2

**Brief Paper 2: Cultural and Intersectional
approaches [online]**

- **Decolonizing Psychotherapy: Exploring Intersectional Barriers and Culturally Responsive Practices for South Asian Immigrants in Canada** Supriya Supriya, University of Lethbridge; and Toupey Luft, University of Lethbridge
- **Using AT.9 in Psychotherapy as a form of Art-Therapy to help Canadian Adults manage Climate Anxiety and Adaptive Responses towards Climate Change** Nathalie Robinson, Saint Paul University, Ottawa, Canada; and Christian R. Bellehumeur, Saint Paul University, Ottawa, Canada
- **Integrating psychotherapy research in approach pluralistic psychotherapology within the field of eco-anxiety** Paolo Raile, Sigmund Freud University, Vienna, Austria
- **Self-Reported Changes in Clinical Psychologists' and Psychotherapists' Work Amid Recent Global Crises** Yvonne Schaffler, University for Continuing Education Krems; and Elke Humer, University for Continuing Education Krems
- **What are trainee Child and Adolescent Psychotherapists' experiences of working with patients they identify as of a different race to themselves?** Joe Horner, Tavistock Clinic, London, UK
- **"Interoception and Self-Injury: A Neuroaffective Bridge Toward New Psychotherapeutic Strategies"** Sanndy Infante, Universidad del Desarrollo, Santiago, Chile; and Francisco Ceric, Universidad del Desarrollo, Santiago, Chile

191.

POSTER SESSION

Friday | 19:35-20:45 | Sala Wystawowa

Poster Session II

- **Nonverbal Synchrony in Psychotherapy: Validation of a New Coding Manual for**

- Nonverbal Behavior** Maïke Eisen, Ludwig-Maximilians-Universität, Munich, Germany; Anamaria Semm, Ludwig-Maximilians-Universität, Munich, Germany; Anton Marx, Ludwig-Maximilians-Universität, Munich, Germany; Carolin Schmitt, Max Planck Institute for Intelligent Systems, Tübingen; Gökce Ergün, Max Planck Institute for Intelligent Systems, Tübingen; Senya Polikovsky, Max Planck Institute for Intelligent Systems, Tübingen, Germany; and Johannes Kopf-Beck, Ludwig-Maximilians-Universität, Munich, Germany
- **Observational coding of emotional experiencing: A multilevel psychometric evaluation** Sarena Daljeet, University of Waterloo; Jonathan Oakman, University of Waterloo; Liam Matheson, University of Waterloo; and Marjory Phillips, University of Waterloo
 - **Transformation of Autobiographical Memories in Emotion-Focused Therapy** José Blanco Machinea, Lausanne University, Switzerland; Marielle Sutter, Institute for Emotion-Focused Therapy Switzerland; Julian Rubel, Osnabrueck University; Lars Auszra, Institute for Emotion Focused Therapy, Germany; Imke Hermann, Institute for Emotion Focused Therapy, Germany; Martin grosse Holtforth, University of Bern, Switzerland; and Ueli Kramer, University of Lausanne, Switzerland
 - **Contrasting The Psychometric Properties of Self-Reported Distress Between Mandated and Voluntary Clients** Jason Wong, Calgary Counselling Centre; Derek Caperton, Calgary Counselling Centre, Calgary; Katherine Holland, Calgary Counselling Centre; and Robbie Babins-Wagner, Calgary Counselling Centre
 - **Exploring the Complex Systems Approach in Borderline Personality Disorder: A Systematic Review** Abbas AlKamel, Ludwig-Maximilians-Universität, Munich, Germany; and Guenter Schiepek, Paracelsus Medical University, Salzburg, Austria
 - **Psychotherapists' Acceptance of Ecological Momentary Assessments: A Qualitative Study Guided by UTAUT** Maitena Pierantonelli, University of Valencia, Spain; Diana Burychka, University of Valencia, Spain; Desiree Colombo, University of Valencia, Spain; Guadalupe Molinari, Aigle Valencia; CIBER of Physiopathology of Obesity and Nutrition (CIBERObn); Rosa María Baños,

University of Valencia, Spain; Juan Martin Gomez Penedo, University of Kassel, Germany; Julian Rubel, Osnabrueck University; Wolfgang Lutz, University of Trier, Germany; Andrés Roussos, Consejo Nacional de Investigaciones Científicas y Técnicas (CONICET); and Javier Fernández-Álvarez, Fundación Aiglé, Argentina

- **"I feel 4 out of 5 depressed"** Rebeka Pázmányová, Erasmus University Rotterdam; Rick Weimar, Erasmus University Rotterdam; Lisa Koch, Duisburg-Essen University; Sashank Nyapati, University Medical Center Utrecht; and Femke Truijens, Erasmus University Rotterdam
- **Voices of Student's Experience in a Psychotherapy Skills Training Program in Brazil** Lara Wayne, Federal University of Health Sciences of Porto Alegre, Brazil; Tainá Reinke, University of Health Sciences of Porto Alegre, Brazil; and Lucia Stenzel, Federal University of Health Sciences of Porto Alegre, Brazil
- **Premenstrual disorders as a key consideration in women's mental health** Rachela Antosz-Rekucka, Jagiellonian University, Kraków, Poland
- **Preemptive Measures: Comparing Predictors of Premature Termination among International Students Attending Psychotherapy in the United States** Sheryl Bettina Sudakar, University of Utah, Salt Lake City, USA; Jeremy Coleman, University of Utah, Salt Lake City, USA; Jesse Owen, Denver University; and Mark Kopta, University of Evansville
- **The Effectiveness of Psychological Interventions for Common mental disorders (EPIC): A randomized waitlist-controlled superiority trial.** Celia Jacobsen, University of Copenhagen, Denmark; Ole Karkov Østergård, Aalborg University, Denmark; Carsten Hjorthøj, Copenhagen Research Center for Mental Health – CORE, Mental Health Services, University of Copenhagen; and Stig Poulsen, University of Copenhagen, Denmark
- **Understanding the user experience for an internet-based screening program with embedded feedback for pregnancy specific anxiety** Hamideh Bayrampour, University of British Columbia, Vancouver, Canada; Nazanin Sadoughian, University of British Columbia, Vancouver, Canada; Alice Luan, University of British Columbia, Vancouver, Canada; Jenna Langlois, University of British Columbia, Vancouver, Canada; Kellie Thiessen, University of

British Columbia, Vancouver, Canada; and Patricia Janssen, University of British Columbia, Vancouver, Canada

- **The effect of therapist response mode on patient's emotional change process in accelerated experiential dynamic psychotherapy: A single case study of a patient with Complex PTSD** Akira Matsumoto, Ritsumeikan University, Osaka, Japan; Marina DiCorcia, Ochanomizu University, Tokyo, Japan; Richard Harrison, AEDP Institute; Andrew Joseph, AEDP Institute; Ryosuke Murai, Ritsumeikan University, Osaka; Diana Fosha, AEDP Institute; and Shigeru Iwakabe, Ritsumeikan University, Osaka, Japan
- **Stakeholders' perspective of evidence-based psychological services: Making the most of limited resources and how to address obstacles** Sarah Mackay, McGill University, Montreal, Canada; Viviane Ta, McGill University, Montreal, Canada; and Annett Körner, McGill University, Montreal, Canada
- **Psychometric Properties of the Spanish Version of CORE-OM: Advancing Psychotherapy Research in Costa Rica** Christine Karkashian, Universidad Latina de Costa Rica; Mary Rojas-Pérez, Universidad Latina de Costa Rica; David Ramírez, Universidad Latina de Costa Rica; Fernando Mena, Universidad Latina de Costa Rica; Carlos Hermosa-Bosano, Universidad de Las Américas en Ecuador; Paula Hidalgo-Andrade, Universidad de Las Américas en Ecuador; and Clara Paz, Universidad de Las Américas
- **Return-to-work outcomes following routine mental health treatment: a Norwegian registry study** Jakob Lundqvist, Norwegian University of Science and Technology, Trondheim, Norway; Martin Schevik Lindberg, Norwegian University of Science and Technology, Trondheim, Norway; Martin Brattmyr, Norwegian University of Science and Technology, Trondheim, Norway; Audun Havnen, Norwegian University of Science and Technology, Trondheim, Norway; Odin Hjemdal, Norwegian University of Science and Technology, Trondheim, Norway; and Stian Solem, Norwegian University of Science and Technology, Trondheim, Norway
- **What Relevance Does the Density of Treatment Have on the Psychological Structural Change During Psychodynamic**

- Psychotherapy with Children Between 6 and 11 Years of Age?** Marinus Wisböck, Child Guidance Clinic; Peter Zumer, Child Guidance Clinic Vienna; Alexa Weber, Child Guidance Clinic; and Christin Reisenhofer, Child Guidance Clinic Vienna
- **What do psychotherapists in training and patients think about psychotherapeutic competencies?** Wiebke Andersen, Jena University Hospital; Anna Berning, Heidelberg University, Germany; Bernhard Strauss, Jena University Hospital; and Svenja Taubner, University of Heidelberg, Germany
 - **Psychic Structure and Symptom in Psychodynamic Child Psychotherapeutical Diagnostic at the Child Guidance Clinic Vienna** Peter Zumer, Child Guidance Clinic Vienna; Alexa Weber, Child Guidance Clinic; Ruth Schotkowsky-Patak, Child Guidance Clinic; Marinus Wisböck, Child Guidance Clinic; and Henri Grigorjan, Child Guidance Clinic
 - **Optimizing Treatment Choice Between Psychotherapy and Internet-Based Psychotherapy for Long-Term Outcomes** Suoma Saarni, HUS Helsinki University Hospital, Helsinki, Finland; Tom Rosenström, University of Helsinki; and Veera Malkki, HUS Helsinki University Hospital, Helsinki, Finland
 - **Patients' motivation for change during involuntary treatment of severe anorexia nervosa: A qualitative study** Tora Thorsrud, Norwegian University of Science and Technology, Trondheim, Norway; Sigrid Bjørnelv, Health Trust Nord-Trøndelag, Norway; and Siri Weider, Norwegian University of Science and Technology, Trondheim, Norway
 - **The Role of Therapist Affirmation in the First Session of Psychotherapy: A Study Using AEDP and EFT** Junzhe Zhang, Ritsumeikan University, Japan; Fumika Nishikawa, Ritsumeikan University, Japan; Shigehiro Terukina, Ritsumeikan University, Japan; Toki Ozaki, Ritsumeikan University; and Shigeru Iwakabe, Ritsumeikan University, Osaka, Japan
 - **Examining Process and Effects of Focusing on and Processing Positive Affect in Corrective Emotional Experience** Shigehiro Terukina, Ritsumeikan University, Japan; and Shigeru Iwakabe, Ritsumeikan University, Osaka, Japan

- **Developing the Norse Impact digital treatment support tool: A qualitative exploration of different perspectives on treatment commitment in young adults with substance use disorders.** Ida Hepsø, substance; Kristin Tømmervik, 5Clinic of Substance Use and Addiction Medicine, St. Olavs University Hospital, Trondheim, Norway; Christian Moltu, Western Norway University of Applied Sciences; Andrew McAleavey, Helse Førde; Trond Nordfjær, Norwegian University of Science and Technology, Trondheim, Norway; Hege Govasmark, Clinic of Substance Use and Addiction Medicine, St. Olavs University Hospital, Trondheim, Norway; and Heidi Brattland, Norwegian University of Science and Technology, Trondheim Norway
- **Treating PTSD Online: The Development of a CPT Treatment Course** Kaylee Asay, Brigham Young University, Provo, USA; Melissa Jones, Brigham Young University, Provo, USA; and Elise Johnson, Brigham Young University, Provo, USA
- **Identity in Turmoil: Investigating the Morally Injurious Dimensions of Minority Stress** Andrew Nicholson, University of Ottawa, Canada; Sandhya Narikuzhy, McMaster University, Hamilton, Canada; Victoria Klimkowski, University of Ottawa, Canada; Jakub Wolf, University of Vienna, Vienna, Austria; Mina Pichtikova, University of Toronto, Canada; Magdalena Siegel, University of Vienna, Vienna, Austria; James Mirabelli, McMaster University, Hamilton, Canada; Taylor Hatchard, McMaster University, Hamilton, Canada; Niki Hosseini-Kamkar, Atlas Institute for Veterans and Families, Ottawa, Canada; Ella Bawagan, Atlas Institute for Veterans and Families, Ottawa, Canada; Sophia Roth, University of Toronto, Canada; Christina Mutschler, University of Ottawa, Canada; Ruth Lanius, Western University, London, Canada; Fardous Hosseiny, Atlas Institute for Veterans and Families, Ottawa, Canada; Kristen Eckstrand, University of Pittsburgh, Pennsylvania, USA; and Brigitte Lueger-Schuster, University of Vienna, Vienna, Austria
- **Exploring the Impact of Childhood Adversities and Attachment Security on depressive symptoms and PTSD symptom clusters.** Sergio Gonzalez, Pontificia Universidad Católica de Chile, Santiago; Valeria Maureira, Pontificia Universidad Católica de Chile, Santiago; Sebastian Bastidas, Pontificia Universidad Católica de Chile, Santiago; Jheimmy Diaz, Pontificia Universidad

Católica de Chile, Santiago; Maria Isabel Yuseff, Pontificia Universidad Católica de Chile, Santiago; and Felix Bacigalupo, Pontificia Universidad Católica de Chile, Santiago

- **The Good, the Hard and the Painful: Therapist Experiences Delivering Both Protocols in a Randomised Controlled Trial Comparing Emotion-Focused Therapy and Cognitive Behaviour Therapy as Treatments for Generalised Anxiety Disorder** Andrew Crabbe, Trinity College, Dublin, Ireland; and Daragh Keogh, Trinity College, Dublin, Ireland
- **Therapist Experiences of Learning and Delivering Emotion-Focused Therapy in the Context of Working with Clients Presenting with Complex Trauma** Alinura Niyazova, Trinity College, Dublin, Ireland; Gillian Kelly, Trinity College, Dublin, Ireland; and Daragh Keogh, Trinity College, Dublin, Ireland
- **Generic Change Indicators in the Psychotherapeutic Processes of Children who have been Victims of sexual abuse: Adaptation of the model and characterization of the evolution of change.** Maria de Los Angeles Tornero, Pontificia Universidad Católica de Chile, Santiago; Nicolás González-Araneda, Universidad de Chile, Santiago; University of Groningen, Netherlands; Catalina Zamorano, Universidad de Chile, Santiago; Marcia Olhaberry Huber, Pontificia Universidad Católica de Chile, Santiago; Nicolle Alamo, Pontificia Universidad Católica de Chile, Chile; Claudia Capella Sepúlveda, Universidad de Chile, Santiago; Lucía Lucía Nuñez, Pontificia Universidad Católica de Chile, Santiago; Fernanda Villalobos, Universidad de Chile, Santiago; and Isadora Miranda, Pontificia Universidad Católica de Chile, Santiago
- **Using Consensual Qualitative Research to Understand Community Therapists' Experiences with Missed Appointments** Jack Burke, University of Scranton, USA; and Christie Karpiak, University of Scranton, USA
- **Relational Patterns in Themes of Relatedness and Self-Definition: Insights from Mother-Daughter Narratives** Dominika Górska, Adam Mickiewicz University
- **Enhancing Emotion-Regulation Skills in long-**

- term unemployed individuals: Results of a Pilot Controlled Study** Elizabeth Ramos, University of Maia; and Carla Cunha, University of Maia
- **Innovative Moments in Accelerated Experiential Dynamic Psychotherapy: A Case Study** Bruno Pereira, Universidade do Minho, Braga, Portugal; Akira Matsumoto, Ritsumeikan University, Osaka, Japan; Marina DiCorcia, Ochanomizu University, Tokyo, Japan; Shigeru Iwakabe, Ritsumeikan University, Osaka, Japan; Diana Fosha, AEDP Institute; Richard Harrison, AEDP Institute; Andrew Joseph, AEDP Institute; Miguel M. Gonçalves, Universidade do Minho, Braga, Portugal; and João Tiago Oliveira, Universidade do Minho, Braga, Portugal
 - **The Use of ChatGPT as “Psychotherapy”: A Thematic Analysis of Social Media** Yangyang(Yilia) Xiang, Santa Clara university; Jinqiu (Harry) Wang, Santa Clara University; Patrica Besada, Santa Clara University, California, United States of America; Smita Ghosh, Santa Clara university; Jacqueline L. Tilley, Nanyang Technological University, Singapore; and Xiaochen Luo, Santa Clara University
 - **Exploring the Emotional Journey and Coping Strategies of Individuals with Disabilities in the Process of Unrequited Love** Chia-Chi Fang, National Taichung University of Education ,Taichung ,Taiwan; and Yu-Feng Chiu, 國立臺北教育大學
 - **Psychosocial Interventions for Caregivers of Children and Adolescents with Type 1 Diabetes Mellitus: A Systematic Review** Victoria Diaz Fuenzalida, Universidad Diego Portales, Santiago, Chile; Francisca Mena-Salas, Universidad Diego Portales, Santiago, Chile; and Stefanella Costa Cordella, Universidad Diego Portales, Santiago, Chile
 - **Factors predicting outcomes and non-response in psychotherapy for borderline personality disorders: a systematic review** Arianna Teti, University of Palermo, Italy; Francesca De Salve, Catholic University of Sacred Heart, Milan, Italy; Osmano Oasi, Catholic University of Sacred Heart, Milan, Italy; Alessandro Grecucci, University of Trento, Italy; and Irene Messina, Mercatorum University
 - **Helplessness as a mechanism of change in**

- CBT for depression: disaggregating between and within patient effects** Lucia Marmol, Leiden University, Netherlands; and Juan Martin Gomez Penedo, University of Kassel, Germany
- **Adult Attachment, Difficulties in Emotion Regulation and Perception of Social Interaction** Mindy Maloney, Medical School Berlin; Linn Kristina Köhl, Medical School Berlin, Germany; and Uwe Altmann, Medical School Berlin
 - **Emotional Processing linking Self-States and Self-Patterns: Exploring Metaprocessing in Widening Change in a Case Study with Trauma (II)** Miguel Guerreiro, University of Lisbon, Portugal; Nuno Conceicao, University of Lisbon, Portugal; Maria Guerra, University of Lisbon, Portugal; Sara Neves, Complementarity Lab; Victória Gutiérrez, University of Lisbon, Portugal; Marina DiCorcia, Ochanomizu University, Tokyo, Japan; Shigeru Iwakabe, Ritsumeikan University, Osaka, Japan; and Ken Critchfield, Yeshiva University, New York, USA
 - **Problematic Smartphone Use Among Polish Adolescents: A Longitudinal Study of Risk and Protective Factors** Patryk Roczon, University of Warsaw; Marlena Choromańska, University of Warsaw; Pola Plaskota, University of Warsaw; and Pawel Holas, University of Warsaw
 - **Monitoring Mental Health and Developing Intervention Strategies: A Four-Year Overview from Argentina** Martin Etchevers, Universidad de Buenos Aires, Argentina; Cristian Javier Garay, Universidad de Buenos Aires, Argentina; and Natalia Putrino, Universidad de Buenos Aires, Argentina
 - **Cultural and Professional Influences on the Personal Style of Therapists: Insights from an Irish Context** Natalia Putrino, Universidad de Buenos Aires, Argentina; Andreana Pulcrano, National Eating Disorder Recovery Centre; Beatriz Gómez, Aigle Foundation; Fernando Garcia, Aigle Foundation; Martin Etchevers, Universidad de Buenos Aires, Argentina; and Alice Richardson, National Eating Disorder Recovery Centre
 - **Stage fright among students of Jagiellonian University (Kraków, Poland) - is there a place for a therapeutic intervention?** Urszula Soldaj, Jagiellonian University Medical College, Department of Psychotherapy; Gabriela Kanclerz, Jagiellonian University, Kraków, Poland; Ewa Moreń,

Jagiellonian University, Kraków, Poland; Jakub Popielak, Jagiellonian University, Kraków, Poland; Krzysztof Rutkowski, Jagiellonian University Medical College; and Michał Mielimąka, Jagiellonian University, Kraków, Poland

- **Fifty years of group psychotherapy at the neurosis and behavioural disorders treatment outpatient department of the university hospital in Krakow and the Jagiellonian university medical college department of psychotherapy. Clinical Practice, education and and research** Katarzyna Klasa, Jagiellonian University Medical College; Jerzy A. Sobański, Jagiellonian University, Kraków, Poland; Edyta Dembinska, Jagiellonian University Medical College; Michał Mielimąka, Jagiellonian University, Kraków, Poland; Anna Kaczmarek, Department of Psychotherapy, Jagiellonian University Medical College, Krakow, Poland; Patrycja Jęda, Jagiellonian University, Kraków, Poland; Witold Urban, Department of Psychotherapy, Jagiellonian University Medical College; and Krzysztof Rutkowski, Jagiellonian University Medical College
- **“The Life Does Not End”: Experiences of Post-Traumatic Growth Among Adults Diagnosed with HIV in Santiago, Chile.** Karina Damasceno, UNIACC; Andrés Donoso, UNIACC; and Cristian Ortega, Universidad Diego Portales, Santiago, Chile
- **The working alliance, Session Depth, and Corrective Emotional Experience in the early sessions of emotion-focused therapy** Toki Ozaki, Ritsumeikan University; Junzhe Zhang, Ritsumeikan University, Japan; Fumika Nishikawa, Ritsumeikan University, Japan; Kenshin Shigemura, Ritsumeikan University; and Shigeru Iwakabe, Ritsumeikan University, Osaka, Japan
- **Sustaining Motivational Interviewing Skills Over Time: An In-depth Look with Automatically Coded Therapy Sessions** Kristen West, University of Utah, Salt Lake City, USA
- Jakub Rojek, Medical University of Gdańsk, Gdańsk
- **Revictimization among childhood violence survivors. In search for risk factors.** Michał Sienski, Adam Mickiewicz University, Poland
- **Patient and therapist perceived processes and mechanisms of change: a microprocess**

analysis in six clinical cases based on routine outcome monitoring

Macarena Espinoza Venegas, Aiglé Valencia; International University of Valencia; Javier Fernández-Álvarez, Fundación Aiglé, Argentina; Ernestina Etchemendy, University of Valencia, Spain; Paloma Rasal Cantó, International University of Valencia; Marian Martínez-Sanchis, Aiglé Valencia; María Folgado, University of Valencia, Spain; Rosa Lorente, University Jaume I, Castellón; Adriana Mira, University of Valencia, Spain; Belén Pascual, Aiglé Valencia; Marta Martínez, Aiglé Valencia; and Guadalupe Molinari, Aigle Valencia; CIBER of Physiopathology of Obesity and Nutrition (CIBERObn)

- **The Search for the Central Affect in the Psychodynamic Psychotherapy of Children and Adolescents at the Child Guidance Clinic Vienna** Henri Grigorjan, Child Guidance Clinic; Marinus Wisböck, Child Guidance Clinic; Stefan Lang, Child Guidance Clinic; Georg Sojka, Child Guidance Clinic; and Peter Zumer, Child Guidance Clinic Vienna
- **Social Support Factors as Predictors of Depression Symptom Change Across Psychotherapy: A Latent Profile Analysis** Rachel Bernstein, University of Southern California; and Iony Ezawa, University of Southern California
- **Understanding Reasons for Premature Termination in Four Psychotherapies for Binge Eating Disorder: A Qualitative Study** Mathilde Hasselby-Andersen, Center for Eating and feeding Disorders Research, Denmark; Nadia Micali, Center for Eating and feeding Disorders Research, Denmark; Stig Poulsen, University of Copenhagen, Denmark; and Anne Bryde, University of Copenhagen, Denmark
- **Dissociative disorders in the context of flight and persecution – two case studies** Barbara Bräutigam, University of Applied Sciences, Neubrandenburg
- **Epistemic Trust: Relationship to Patient Interpersonal Problems, Flourishing and Working Alliance at the Start of Psychodynamic Psychotherapy** Kelly Gleichman, The George Washington University; Yi Liu, George Washington University; Yifei Du, George Washington University; Erika Pelzer, The George

Washington University; Oksana Yakushko, George Washington University; and Cheri Marmarosh, The George Washington University

- **Multimodal Psychodynamic Group Therapy in Routine Day-Clinic and Inpatient Care: Naturalistic Study on Effectiveness and Adverse Events** Rahel Klatter, University Hospital, Jena, Germany; Sebastian Seifert, Städtisches Klinikum Dresden; Diana Schwenke, Städtisches Klinikum Dresden; and Bernhard Strauss, Jena University Hospital

192.

Friday | 20:45-0:00 | Pub Viva La Pinta

Student Night

Viva la Pinta, Floriańska 13, 31-019 Kraków

193.

PANEL [IN PERSON]

Organizer: *Kim de Jong, Leiden University, Netherlands*

Moderator: *Kim de Jong, Leiden University, Netherlands*

Saturday | 8:30-9:30 | Aula Duża A (600) Live-streamed
Data-informed treatment: New Methodologies, Mechanisms of Action, and Large Scale Implementation

- **Therapist expectations as a mechanism of progress feedback during psychological therapy** Kim de Jong, Leiden University, Netherlands; and Melanie Simmonds-Buckley, University of Sheffield, UK
- **Data-informed feedback research using clinical support tools enhanced by Large Language Models (LLMs)** Wolfgang Lutz, University of Trier, Germany; Steffen Eberhardt, University of Trier; Rebekka Wassmann, University of Trier; and Antonia Vehlen, University of Trier
- **Implementation of feedback-informed treatment in the UK National Health Service** Jaime Delgadillo, Kings College London, UK

Discussant: Andrew Page, University of Western Australia, Australia

194.

Saturday | 8:30-9:30 | Aula Duża B (600) Live-streamed

**STRUCTURED DISCUSSION
[IN PERSON]**

Organizers: *Christoph Flückiger, Universität Kassel, Germany ; Adam Horvath, Simon Fraser University, Burnaby, Canada*

Moderators: *Christoph Flückiger, Universität Kassel, Germany ; Adam Horvath, Simon Fraser University, Burnaby, Canada*

Open science and data sharing in psychotherapy research - making data sets accessible across generations

Discussants: *Nili Solomonov, Weill Cornell Medicine, US ; Alice Coyne, American University ; Paula Errázuriz, Pontificia Universidad Católica de Chile, Santiago ; Juan Martin Gomez Penedo, University of Kassel, Germany ; Julian Rubel, Osnabrueck University ; Kevin McCarthy, Chestnut Hill College ; George Silberschatz, University of California, San Francisco, USA ; Jacques Barber, Adelphi University, New York, USA*

195.

BRIEF PAPER SESSION [IN-PERSON]

Moderator: *I. Volkan Gülüm, TOBB University of Economics and Technology*

Saturday | 8:30-9:30 | Aula Mała (100) Live-streamed
Facilitators and Barriers in Psychotherapy 2

- **The Impact of Client Symptom Severity on Therapist-Client Agreement in Psychotherapy Process: A Multilevel Analysis** I. Volkan Gülüm, TOBB University of Economics and Technology; Gözde Ikizer, TOBB University of Economics and Technology; Ilknur Dilekler-Aldemir, TOBB Economy and Technology University; and A. Nuray Karancı, TOBB Economy and Technology University
- **The Voice of the Patient: Measuring Shared Decision Making Throughout the Entire Treatment Process** Bea Tiemens, Pro Persona Research; Rianne J. Weggemans, Radboud University Center; and Leontien de Kwaadsteniet, Radboud University, Nijmegen, Netherlands
- **Crying as resistance, crying as cleansing, crying as catalyst? - Psychotherapists' working models on the role of crying in the therapeutic process** Fabienne Gutjahr, Universität Kassel, Germany; and Cord Benecke, Universität Kassel, Germany
- **Further necessary steps in systematic reviews of negative experiences during psychotherapy: never ending story** Zbynek Vybiral, Masaryk University

196.

PANEL [IN PERSON]

Saturday | 8:30-9:30 | Aula Średnia A (130) Live-streamed
Amplifying Client Voices: Perspectives on

Organizer: *Louisa Jagmetti, University of Zurich, Switzerland*

Moderator: *Louisa Jagmetti, University of Zurich, Switzerland*

Psychotherapy Processes and Outcomes

- **Clients' experiences of digital access to mental health records** Hilde Flata, University of Oslo, Norway; Petter Aaslestad, Norwegian University of Science and Technology, Tordheim, Norway; and Hanne Weie Oddli, University of Oslo, Norway
- **Clients' perceptions of intersession processes: a qualitative experience sampling and interview study** Louisa Jagmetti, University of Zurich, Switzerland; Marie Drüge, University of Zürich; and Birgit Watzke, University of Zurich, Switzerland
- **Outcomes of psychotherapy from client's perspective: A meta-method study.** Michaela Ladmanová, Masaryk University; Tomáš Řiháček, Masaryk University; and Ladislav Timulak, Trinity College, Dublin, Ireland

Discussant: Heidi Levitt, University of Massachusetts Boston, USA

197.

STRUCTURED DISCUSSION [IN PERSON]

Organizer: *Marjolein Koementas-de Vos, GGZ Noord-Holland Noord, The Netherlands*

Moderator: *Jenny Rosendahl, Jena University Hospital*

Saturday | 8:30-9:30 | Aula Średnia B (130)

Creating Evidence Together: Shaping the Future of Group Therapy Through Research and Practice

Discussants: *Bernhard Strauss, Jena University Hospital ; Stig Poulsen, University of Copenhagen, Denmark ; Cheri Marmarosh, The George Washington University ; Gianluca Lo Coco, University of Palermo, Italy ; Birre van den Heuvel, University of Amsterdam and NPI Centre for Personality Disorders, Arkin Mental Healthcare, Amsterdam, the Netherlands. ; Marjolein Koementas-de Vos, GGZ Noord-Holland Noord, The Netherlands*

198.

STRUCTURED DISCUSSION [IN PERSON]

Organizers: *Wolfgang Tschacher, University of Bern, Switzerland ; Franco Orsucci, Norfolk and Suffolk NHS Foundation Trust - CEMHS, University of Amsterdam*

Saturday | 8:30-9:30 | LB Niebieska Blue (140)

Complexity in Psychotherapy: Coupling and Transitions

Discussants: *Orya Tishby, Hebrew University, Jerusalem, Israel ; Paul Peluso, Florida Atlantic University ; Guenter Schiepek, Paracelsus Medical University, Salzburg, Austria ; Miguel M. Gonçaves, Universidade do Minho, Braga, Portugal*

Moderators: *Wolfgang Tschacher, University of Bern, Switzerland ; Franco Orsucci, Norfolk and Suffolk NHS Foundation Trust - CEMHS, University of Amsterdam*

199.

STRUCTURED DISCUSSION [IN PERSON]

Organizers: *Jerzy A. Sobański, Jagiellonian University, Kraków, Poland ; Katarzyna Klasa, Jagiellonian University Medical College*

Moderators: *Krzysztof Rutkowski, Jagiellonian University Medical College ; Katarzyna Klasa, Jagiellonian University Medical College*

200.

BRIEF PAPER SESSION [IN-PERSON]

Moderator: *Nicolás González-Araneda, Universidad de Chile, Santiago; University of Groningen, Netherlands*

Saturday | 8:30-9:30 | LB103 (45)

Intensive group psychotherapy for outpatients in public and private sectors. Practice, current problems, conclusions from the past and suggestions for the future

Discussants: *Stanisław Oziemski, The Institute of Psychiatry and Neurology, Warsaw Department of Neurosis, Personality and Eating Disorders ; Rafal Styla, University of Warsaw ; Anna Zajenkowska, University of Economics and Human Sciences, Centrum Terapii Dialog ; Jerzy A. Sobański, Jagiellonian University, Kraków, Poland*

Saturday | 8:30-9:30 | LB109 (50)

Sexuality & Gender Identity

- **Challenges and Needs in Psychotherapy with LGBT+ Adolescents Who Have Been Victims of Sexual Abuse: Perspectives and Meanings of Psychotherapists** Nicolás González-Araneda, Universidad de Chile, Santiago; University of Groningen, Netherlands; Alberto López-Vásquez, Universidad de Chile, Santiago; Claudia Capella Sepúlveda, Universidad de Chile, Santiago; and Mónica López López, University of Groningen, Netherlands
- **Inclusivity and Intersectionality in Student and Staff Mental Health** Jo Levy, University of Essex
- **Effectiveness of the Initial Assessment in the Gender Identity Support Program for TGNC Adolescents in two Chilean Public Hospitals** Jesus Vidal, Hospital Exequiel Gonzalez Cortés; Pedro Fuentes, Hospital Exequiel González Cortés; María José Lobos, Hospital Exequiel González Cortés; Helena Figueroa, Hospital El Pino; and Jess González, Hospital El Pino
- **Identity-Focused Therapist Self-Disclosure in**

Matched Sexual/Gender Minority Dyads: A Longitudinal Therapy Process-Outcome Study

Brian Neff, City University of New York, USA

- **From Hesitation to Participation- Exploring Parental Psychological Barriers for engaging in family therapy with their LGBTQ+ young-adults** Gabriel Peer, Ben Gurion University, Beer Sheva, Israel

201.

PANEL [IN PERSON]

Organizer: *Thomas Schröder, University of Nottingham, UK*

Moderator: *Thomas Schröder, University of Nottingham, UK*

Saturday | 8:30-9:30 | LB12 (50)

The Personal is Professional. The influence of therapists' personal characteristics on their training, development and practice.

- **Attachment styles and interpersonal problems: a comparative cross-cultural study between French and Algerian therapists** SlimaNE Djillali, Mouloud Mammeri University of Tizi Ouzou, Algeria.; Anne Plantade-Gipch, Catholic Institute of Paris; and Yves de Roten, Lausanne University, Switzerland
- **Reasons from the past, current conditions, and hopes for the future. Why people want to become psychotherapists.** Thomas Schröder, University of Nottingham, UK; Jan Pirke, Witten/Herdecke University; Ulrike Willutzki, Witten/Herdecke University; Louise Hentschel, Witten Herdecke University; and Nagel Lea, Witten Herdecke University
- **How do personal and professional characteristics predict the significant events that therapists report regarding their professional development?** Hubert de Condé, Université catholique de Louvain; Emmanuelle Zech, Université catholique de Louvain, Belgium; and Jochem Willemsen, Université catholique de Louvain, Belgium

202.

BRIEF PAPER SESSION [IN-PERSON]

Saturday | 8:30-9:30 | LB203 (45)

Therapist training and development 2

Moderator: *Emy Trépanier, Université du Québec à Trois-Rivières*

- **Trainee Psychologists' Experiences of a Training Program to Develop Their Mentalization: A Qualitative Study on Its Perceived Impact on the Therapeutic Alliance** Emy Trépanier, Université du Québec à Trois-Rivières; Julie Maheux, Université du Québec à Trois-Rivières; and Catherine Ethier, Université du Québec à Trois-Rivières
- **Effectiveness and internal validity of Gestalt-therapist Training and Development Program: mindfulness, mental health, and psychological well-being** Olena Shakhova, Kharkiv Institute of Gestalt and Psychodrama, Kharkiv, Ukraine; and Anna Marinushkina, Kharkiv Institute of Gestalt and Psychodrama
- **How Does Deliberate Practice Affect Psychotherapist's Competence? An Additive Study** Beatriz Viana, University of Maia, Portugal; Patricia Pinheiro, University Institute of Maia; and Isabel Basto, University of Maia, Portugal
- **The Case Formulation Content Coding Method – 3: A tool to assist in case formulation training** Tracy Eells, University of Louisville, USA; and Kenneth Lombart, Private Practice (retired)
- **A Task Analysis of Contextualizing Self-Criticism in Alliance-Focused Training Supervision Through Experiential Exercises: Formulation of the Rational Model** Charalampos (Harry) Risvas, Adelphi University, New York, USA; and J. Christopher Muran, Adelphi University, New York, USA

203.

**STRUCTURED DISCUSSION
[IN PERSON]**

Organizer: *Wonjin Sim, Towson University*

Moderator: *Changming Duan, University of Kansas, Lawrence, USA*

Saturday | 8:30-9:30 | Sala Seminaryjna (80) Live-stream

Global Perspectives in Training Future Mental Health Practitioners: Challenges and Innovations

Discussants: *Agostino Brugnera, University of Bergamo, Italy ; Harold Chui, The Chinese University of Hong Kong, China ; Beatriz Gómez, Aigle Foundation ; Pragma Sharma, Psyche in Motion*

BREAK

Saturday | 9:30-9:45 | Coffee Break

Coffee Break

204.

PANEL [IN PERSON]

Organizer: *Stewart Cooper, Valparaiso University, Valparaiso, USA*

Moderator: *Stewart Cooper, Valparaiso University, Valparaiso, USA*

CE

Saturday | 9:45-11:00 | Aula Duža A (600) Live-streamed

International Examples of Productive Practice-Research Networks (CE)

- **The Center for Collegiate Mental Health: An International Practice-Research Network in Higher Education** Wilson Trusty, Penn State University, University Park, USA; Brett Scofield, Penn State University, University Park, USA; Rebecca Janis, Penn State University, University Park, USA; Alaina Cummins, Penn State University, University Park, USA; and Tyler White, Penn State University, University Park, USA
- **Practice oriented research in Norway: Improvements in interpersonal problems predict subsequent improvement in depressive symptoms during open-ended psychotherapy for adults with depression** Andreas Høstmælingen, University of Oslo, Norway; Helene Nissen-Lie, University of Oslo, Norway; Jon Monsen, University of Oslo, Norway; and Ole André Solbakken, University of Oslo, Norway
- **Personalized Digital Adjunct Support to Enhance Psychotherapy Effectiveness: Norse Impact - A Data-Driven and Collaborative Approach** Christian Moltu, Western Norway University of Applied Sciences; Eli Natvik, Western Norway University of Applied Science; Hans Jacob Westbye, Helse Førde Hospital Trust HF, Førde, NO; Janne Låver, Western Norway University of Applied Sciences, Førde, NO; and Andrew McAleavey, Helse Førde
- **Building Evidence and Enhancing Practice: The SCORE Consortium for Student Mental Health** Afra Turner, Kings College (London); Emma Broglia, University of Sheffield, UK; Louise Knowles, University of Sheffield, UK; Mark Fudge, Private Practitioner (UK); Melissa Barkan, Oxford University (UK); Dean McMillan, University of York (UK); Ellen Mackintosh, St. Andrews University (UK); Kate Joseph, University College, London, UK; Rachel Gould, London School of Hygiene and Tropical Medicine (UK); Jane

Harris, University of Oxford (UK); George Salaminios, BACP, University College London; Jennifer O'Donnell, British Association for Counselling and Psychotherapy; Robert Scruggs, British Association for Counselling and Psychotherapy (UK); John Mellor-Clark, Core Ims; Alex Curtis Jenkins, CORE IMS (UK); and Rachel Spacey, University Mental Health Advisers Network

Discussant: James Boswell, University at Albany/SUNY, USA

205.

PANEL [IN PERSON]

Organizer: *Jessica Fritz, University of Osnabrück, Germany*

Moderator: *Jessica Fritz, University of Osnabrück, Germany*

Saturday | 9:45-11:00 | Aula Duża B (600) Live-streamed
Quality & Quantity: Using mixed methods to aid measurement-supported psychotherapy

- **A Meta-Analysis on the Content of Contemporary Mental Health Measurement: Symptoms and Beyond** Jessica Fritz, University of Osnabrück, Germany; Ulrik Røling, University of Osnabrück; Louisa Peters, University of Osnabrück; Enina Bajramovic, University of Osnabrück; Darlene Schuchardt, University of Osnabrück; and Julian Rubel, Osnabrueck University
- **Why (Not) Rely on Patients' Perspectives? How Qualitative Research can Inform Personalized Assessment and Psychotherapy** Melissa De Smet, Tilburg University
- **Integrating Perceptions and Patterns: A proof-of-concept study to bridge the scientist-practitioner gap with data-informed case conceptualization based on perceived network models and intensive longitudinal data** Saskia Scholten, University of Kaiserslautern-Landau (RPTU); Julian Burger, Yale University, Boston, USA; Melissa De Smet, Tilburg University; Julia A. Glombiewski, University of Kaiserslautern-Landau; and Lars Klintwall, Karolinska Institutet, Stockholm, Sweden

Discussant: Jan Boehnke, University of Dundee
Panelists: *Jessica Fritz, University of Osnabrück, Germany* ; *Saskia Scholten, University of Kaiserslautern-Landau (RPTU)* ; *Femke Truijens, Erasmus University Rotterdam* ; *Melissa De Smet, Tilburg University*

206.

Saturday | 9:45-11:00 | Aula Mała (100) Live-streamed

PANEL [IN PERSON]

Organizer: *Bernhard Strauss, Jena University Hospital*

Moderator: *Bernhard Strauss, Jena University Hospital*

History, Society And Psychotherapy (Research)

- **The voices of former GDR competitive sport athletes with experiences of forced doping as minors** Carsten Spitzer, University Medicine Rostock; Eva Flemming, University Medicine Rostock; and Diana Krogmann, University Medicine Rostock
- **Psychotherapy use, experienced repression and trust in institutions – Data from a survey related to East German citizens** Bernhard Strauss, Jena University Hospital; and Marie-Theresa Kaufmann, University Hospital, Jena, Germany
- **Long term effects of untreated childhood trauma. The necessity of psychotherapy** Krzysztof Rutkowski, Jagiellonian University Medical College; Edyta Dembinska, Jagiellonian University Medical College; and Michał Mielimąka, Jagiellonian University, Kraków, Poland
- **Individuals with psychotherapeutic experiences in the GDR - An interview based study** Kristina Noeh, University Hospital, Jena, Germany; and Bernhard Strauss, Jena University Hospital

Panelists: *Carsten Spitzer, University Medicine Rostock ; Bernhard Strauss, Jena University Hospital ; Krzysztof Rutkowski, Jagiellonian University Medical College ; Marie-Theresa Kaufmann, University Hospital, Jena, Germany ; Kristina Noeh, University Hospital, Jena, Germany*

207.

PANEL [IN PERSON]

Organizer: *Markus Wolf, University of Zurich, Switzerland*

Moderator: *Markus Wolf, University of Zurich, Switzerland*

Saturday | 9:45-11:00 | Aula Średnia A (130) Live-streamed **Advancing psychotherapy: mechanisms, processes, and personalization**

- **Facilitating the integration of routine outcome monitoring in psychotherapy: Development of a toolkit for practitioners** Maximilian Wilhelm, Heidelberg University, Germany; Klara Henning, German center for mental health; and Stephanie Bauer, Heidelberg University, Germany
- **A network approach to feedback: exploring between-session activities and their relation to the therapeutic outcome** Selin Demir, University of Greifswald, Germany; Eva-Lotta

Brakemeier, University of Greifswald, Germany; and Tim Kaiser, Freie Universität, Berlin, Germany

- **From past to present: The association of interpersonal traumatic childhood experiences and recent stressful life events with treatment expectations in depression** Catherine Irniger, University of Zurich, Switzerland; Johannes Vetter, University of Zurich, Switzerland; Steffi Weidt, University of Zurich, Switzerland; Martin grosse Holtforth, University of Bern, Switzerland; and Rainer Krähenmann, University of Zurich, Switzerland
- **Understanding psychotherapeutic change through cognitive maps and mental navigation** Nick Kabrel, University of Zurich, Switzerland; Kadi Tulver, University of Tartu; and Jaan Aru, University of Tartu

Discussant: Miguel M. Gonçalves, Universidade do Minho, Braga, Portugal

208.

PANEL [IN PERSON]

Organizers: *Peter Muntigl, Ghent University, Belgium ; Annsi Peräkylä, University of Helsinki, Jagiellonian University, Cracow ; Adam Horvath, Simon Fraser University, Burnaby, Canada*

Moderator: *Annsi Peräkylä, University of Helsinki, Jagiellonian University, Cracow*

Saturday | 9:45-11:00 | Aula Średnia B (130)

Using Conversation Analysis (CA) to examine challenges in therapy process.

- **Resistance against the therapeutic time frame: A longitudinal case study** Carolina Fenner, Leibniz Institute for the German Language
- **Managing reluctance to engage in therapy tasks** Adam Horvath, Simon Fraser University, Burnaby, Canada; and Peter Muntigl, Ghent University, Belgium
- **Exploring Stuckness in Emotion-Focused Therapy: A Pilot Analysis** Robert Elliott, University of Strathclyde, Glasgow, UK; James Macdonald, Headington Psychotherapy, UK; and Simran Chatha, India
- **DISENGAGEMENT IN DEPRESSION AND PERSONALITY DISORDERS** Annsi Peräkylä, University of Helsinki, Jagiellonian University, Cracow; and Liisa Voutilainen, University of Eastern Finland, Joensuu

209.

PANEL [IN PERSON]

Organizer: *Jana Bommer, University of Trier*

Moderator: *Jana Bommer, University of Trier*

Saturday | 9:45-11:00 | LB Niebieska Blue (140)

Training for the 21st Century: Merging Science, Skills, and Technology

- **Paths to strengthening and personalizing clinical training – a synthesis of recent empirical and conceptual work on clinical training** Signe Stige, University of Bergen
- **Advancing Clinical Training: Combining Deliberate Practice with Automated Assessment of Clinical Micro-Skills** Jana Bommer, University of Trier; Antonia Vehlen, University of Trier; Wolfgang Lutz, University of Trier, Germany; and Anne-Katharina Deisenhofer, University of Trier
- **Therapist factors: Training empathy and rupture repair responsiveness with AFT/FIS training** Roel Luijsterburg, Leiden University, Netherlands; Hannemike Steinhagen, Leiden University, Netherlands; Johanna Wilkens, Leiden University, Netherlands; Anna Babl, Leiden University, Netherlands; Tim Anderson, Ohio University, Athens, USA; Matthew Perlman, Ohio University, Athens, USA; and Kim de Jong, Leiden University, Netherlands
- **How Does That Make You Feel? The Intersection of Normative Male Alexithymia and Facilitative Interpersonal Skills** Nathan Krantz, Yeshiva University, New York, USA; Tao Lin, University of Pennsylvania, Philadelphia, USA; Tim Anderson, Ohio University, Athens, USA; Eva Antebi-Lerman, Ohio University, Athens, USA; Jordan Bate, Yeshiva University, New York, USA; and Katie Aafjes-van Doorn, NYU Shanghai

Discussant: Anne-Katharina Deisenhofer, University of Trier

210.

PANEL [IN PERSON]

Organizers: *Susanne Birnkammer, Freie Universität, Berlin, Germany ; Sophie Maurer, Freie Universität, Berlin, Germany*

Moderators: *Susanne Birnkammer, Freie Universität, Berlin, Germany ; Sophie Maurer, Freie Universität, Berlin, Germany*

Saturday | 9:45-11:00 | LB103 (45)

Addressing Discrimination Through and Within the Mental Health Care System: Approaches from Research and Practice

- **Exploring the Potential of Art Therapy: Focus Group Insights on Addressing Racial Trauma in Racialized Girls in Germany** Susanne Birnkammer, Freie Universität, Berlin, Germany; and Claudia Calvano, Freie Universität, Berlin, Germany

- **Experiences and Perspectives of Psychotherapists on Competent Care for Trans and Non-Binary Youth** Sophie Maurer, Freie Universität, Berlin, Germany; and Claudia Calvano, Freie Universität, Berlin, Germany
- **A Win-Win: Combating Discrimination and Improving Competency-Based Psychotherapy with the Intersectionality-Informed Therapeutic Competency Model** Sabrina Saase, Technische Universität Braunschweig, Sigmund Freud Privat Universität Berlin, and ESCP Berlin
- **Diving into the Racial Cracks of the German Mental Health and Psychosocial Support System** Reginie Sunder Raj, Sigmund Freud Privatuniversität, Berlin, Germany

Discussant: Christian Woll-Weber, Freie Universität, Berlin, Germany

211.

PANEL [IN PERSON]

Organizers: *Martin grosse Holtforth, University of Bern, Switzerland ; Javier Fernández-Álvarez, Fundación Aiglé, Argentina*

Moderator: *Javier Fernández-Álvarez, Fundación Aiglé, Argentina*

Saturday | 9:45-11:00 | LB109 (50)

Advancing Treatment Personalization in Psychotherapy: Methodological Innovations

- **From Intuition to Precision: A Study Protocol for Transtheoretical Personalization in Psychotherapy** Leo Bornhauser, University of Bern, Switzerland; Juan Martin Gomez Penedo, University of Kassel, Germany; and Martin grosse Holtforth, University of Bern, Switzerland
- **Walking on the Edge: How Challenging Therapist Behavior Can Impact Collaboration** Christopher Lalk, Osnabrück University; Laila Seiring, Universität Osnabrück, Germany; Kim Targan, Osnabrück University; Jana Schaffrath, University of Trier; Steffen Eberhardt, University of Trier; Brian Schwartz, University of Trier; Antonia Vehlen, University of Trier; Wolfgang Lutz, University of Trier, Germany; and Julian Rubel, Osnabrueck University
- **Efficacy of a personalized, response-based transdiagnostic intervention for emotional disorders delivered via the Internet: A Protocol for an Adaptive Trial** Fernanda Longo Elia, Fundacion Aigle; Azucena García Palacios,

Universitat Jaume I, Spain; Juan Martin Gomez Penedo, University of Kassel, Germany; Martin grosse Holtforth, University of Bern, Switzerland; Thomas Berger, University of Bern, Switzerland; Beatriz Gómez, Aigle Foundation; Cristina Botella, University Jaume I; and Javier Fernández-Álvarez, Fundación Aiglé, Argentina

- **Mastery and Motivational Clarification as Mediators in Cognitive Therapy for Depression** Agnete Dyresen, University of Oslo, Norway; Juan Martin Gomez Penedo, University of Kassel, Germany; Anna Babl, Leiden University, Netherlands; and Martin grosse Holtforth, University of Bern, Switzerland

Discussant: Martin grosse Holtforth, University of Bern, Switzerland

212.

PANEL [IN PERSON]

Organizer: *Dan Sayda, Bar-Ilan University, Israel*

Moderators: *Dan Sayda, Bar-Ilan University, Israel ; Dana Atzil-Slonim, Bar-Ilan University*

Saturday | 9:45-11:00 | LB12 (50)

To Be or Not to Be in Sync: Contemporary Perspectives on Dyadic Synchrony in Psychotherapy and Beyond

- **Quarreling and Mindfulness in Older Couples' Hormonal Synchrony: An EMA Pilot Study abstract** Dora Hopf, Heidelberg University, Germany; J.U. Gödde, Heidelberg University, Germany; Ekaterina Schneider, Heidelberg University, Germany; Beate Ditzen, Heidelberg University, Germany; Eckstein Monika, Heidelberg University, Germany; and Corina Aguilar-Raab, University of Mannheim, Germany
- **Dyadic synchrony in short segments of couple therapy sessions** Virpi-Liisa Kykyri, University of Jyväskylä; Anu Tourunen, University of Jyväskylä, Finland; Petra Nyman-Salonen, University of Jyväskylä, Finland; Wolfgang Tschacher, University of Bern, Switzerland; Markku Penttonen, University of Jyväskylä; and Jaakko Seikkula, University of Jyväskylä, Finland
- **Can Multimodality and Flexibility Explain Mixed Findings on Synchrony-Outcome Association?** Dan Sayda, Bar-Ilan University, Israel; Eran Bar-Kalifa, Ben Gurion University, Beer Sheva, Israel; and Dana Atzil-Slonim, Bar-Ilan University
- **Measuring Nonverbal Coordination as a**

Significant Therapist Skill in Child

Psychotherapy Zeynep Catay, New School University, New York, USA; Sibel Halfon, Istanbul Bilgi University; George Downing, Salpêtrie Hospital, France; and Miriam Steele, New School University, New York, USA

Discussant: Uwe Altmann, Medical School Berlin

213.

PANEL [IN PERSON]

Organizer: *Björn Philips, Stockholm University, Swede*

Moderator: *Björn Philips, Stockholm University, Swede*

Saturday | 9:45-11:00 | LB203 (45)

Change factors in internet-delivered psychodynamic therapy

- **Experiences of Change and Self-Discovery during a Psychodynamic Internet-Delivered Programme for Depression** Rose MORTIMER, University College, London, UK; Dominika Iluczyk, University College, London, UK; Jakob Mechler, Stockholm University, Swede; Karin Lindqvist, Stockholm University, Swede; and Henry Clements, University College, London, UK
- **Engaged work leading to increased self-knowledge and emotional awareness – a qualitative process study on sudden gains in internet-delivered psychodynamic therapy** Björn Philips, Stockholm University, Swede; Arvid Treutiger, Stockholm University, Swede; Erling Swedenmark, Stockholm University, Swede; Karin Lindqvist, Stockholm University, Swede; and Jakob Mechler, Stockholm University, Swede
- **Predictors of outcome in internet-delivered psychodynamic treatment for social anxiety** Karin Lindqvist, Stockholm University, Swede; Jakob Mechler, Stockholm University, Swede; Johan Daun Krafman, Stockholm University, Swede; Adrian Ringström, Stockholm University, Swede; Gerhard Andersson, Linköping University, Stockholm, Swede; and Per Carlbring, Stockholm University, Swede
- **Mechanisms of Change in Internet-Delivered Psychodynamic Therapy for Social Anxiety Disorder** Jakob Mechler, Stockholm University, Swede; Karin Lindqvist, Stockholm University, Swede; Fredrik Falkenström, Linnéuniversitetet; Johan Daun Krafman, Stockholm University, Swede; Adrian Ringström, Stockholm University, Swede; Gerhard

Andersson, Linköping University, Stockholm, Swede;
and Per Carlbring, Stockholm University, Swede

Discussant: Ulrike Dinger, Heinrich Heine University Düsseldorf

214.

PANEL [IN PERSON]

Organizer: *Nina Reinholt, University of Copenhagen, Denmark*

Moderator: *Nina Reinholt, University of Copenhagen, Denmark*

Saturday | 9:45-11:00 | LB209 (50)

Disseminating and implementing transdiagnostic group therapy across Europe (The EUR-UP Network)

- **Adapting and implementing the Unified Protocol in group format in Denmark** Nina Reinholt, University of Copenhagen, Denmark; Jasmin Gryesten, University of Copenhagen, Denmark; Anita Eskildsen, Central Region of Denmark Mental Health Services; Ruth Aharoni Nielsen, Capital Region of Denmark Mental Health Services; and Sidse Arnfred, Copenhagen Universityhospital,
- **Feasibility and clinical utility of the Unified Protocol in 5 and 8 group sessions in Spanish Primary Care Settings** Jorge Osma, ; oscar Peris-Baquero, University of Zaragoza; Alba Fadrique-Jiménez, Universidad de Zaragoza; Iván Prieto-Rollan, Universidad de Zaragoza; Laura Camacho-Guerrero, Hospital Universitario La Plana Villarreal; and Selene Martínez-Lluesma, Hospital Universitario La Plana Villarreal
- **Unified Protocol group therapy for emotional disorders: Findings from a mixed-methods study and directions for future research and training** Jon Vøllestad, University of Bergen; Berge Osnes, University of Bergen; and Elisabeth Schanche, University in Bergen
- **Unified Protocol in Online versus In-Person Groups: Preliminary Results on Effectiveness and Acceptability** Liliana Pedro, University of Coimbra, Portugal; Marco Pereira, University of Coimbra, Faculty of Psychology and Educational Sciences, Coimbra, Portugal; Ana Dias da Fonseca, University of Coimbra, Portugal; and Maria Cristina Canavarro, University of Coimbra, Portugal

Discussant: Jenny Rosendahl, Jena University Hospital
Panelists: *Jorge Osma, ; Nina Reinholt, University of Copenhagen, Denmark ; Marco Pereira, University of Coimbra, Faculty of Psychology and Educational Sciences, Coimbra,*

Portugal ; Jon Vøllestad, University of Bergen

215.

PANEL [IN PERSON]

Organizer: *Biljana van Rijn, Metanoia Institute*

Moderator: *Biljana van Rijn, Metanoia Institute*

Saturday | 9:45-11:00 | Sala Seminaryjna (80) Live-stream

Case study research in assimilation change processes in psychotherapy with complex clinical presentations

- **The Assimilation of Traumatic War-Related Experiences in Elderly Veterans: A comparative case study.** Beatriz Almeida, Univeruty of Maia
- **Assimilation of Problematic Experiences in a Client with Borderline Traits: A Session-by-Session Analysis** Catarina Pinhel, Universidade da Maia
- **Obsessive Compulsive Disorder and the Assimilation Model: Insights from a Qualitative Study** Leonor Pereira, UMAIA
- **Dealing with states of uncertainty. Assimilation case study with a suicidal client in long term EFT therapy** Biljana van Rijn, Metanoia Institute

Discussant: William, B. Stiles, Miami University, Oxford, USA
Panelists: *Beatriz Almeida, Univeruty of Maia ; Catarina Pinhel, Universidade da Maia ; Leonor Pereira, UMAIA ; Biljana van Rijn, Metanoia Institute*

216.

BRIEF PAPER SESSION [ONLINE]

Saturday | 9:45-11:00 | Virtual Room 1

Brief paper 6: Therapist and Patient Dynamics [online]

- **Therapist Emotion Regulation in Relation to Patient Outcomes, Alliance, and Emotion Regulation in Short-Term Psychodynamic Psychotherapy** Maayan Abargil, Hebrew University, Jerusalem, Israel; Gershon Gwertzman, Hebrew University, Jerusalem, Israel; and Orya Tishby, Hebrew University, Jerusalem, Israel
- **Exploration of client experiences from the counseling process supervised with the Systems Approach** Ozlem Karairmak, Bahcesehir University; Ece Gokmenoglu, National

University of Ireland Maynooth; and Selin Merve Yaşar
Firat, Bahçeşehir University

- **Supervisors' and Supervisees' Perceptions of the Working Alliance in the Supervision Process** Neringa Grigutyte, Vilnius University; Marija Vaštakė, Vilnius University; Greta Kaluževičiūtė-Moreton, Institute of Psychology, Vilnius University, Vilnius, Lithuania; and Paulius Skruibis, Vilnius University

217.

PANEL [ONLINE]

Organizers: *Or Duek, Ben Gurion University, Beer Sheva, Israel ; Dana Tzur Bitan, University of Haifa, Israel*

Moderators: *Or Duek, Ben Gurion University, Beer Sheva, Israel ; Dana Tzur Bitan, University of Haifa, Israel*

Saturday | 9:45-11:00 | Virtual Room 2

The Impact of Psychotherapy at Times of

Trauma: Risk and Resilience factors, Therapist effects, and Neurobiological Determinants of the Therapeutic Process

- **Being a Psychotherapist at times of National Trauma: Is it a Risk or Resilience Factor?** Omer Sedoff, Haifa University, Israel; Daniel Feinfeld, Haifa University, Israel; and Dana Tzur Bitan, University of Haifa, Israel
- **Integrating Neuroimaging in PTSD Treatment: A Study on White Matter Integrity and Functional Connectivity** Or Duek, Ben Gurion University, Beer Sheva, Israel; Nachshon Korem, Yale University School of Medicine; and Ilan Harpaz-Rotem, Yale University, US
- **Recovery from Multiple Traumas: The Moderating Role of Cumulative Trauma on the association between Resilience and Psychotherapy Outcomes** Or Keynan, Haifa University, Israel; Gal Inon, Haifa University, Israel; Orly Weinstein, Clalit Health Services; and Dana Tzur Bitan, University of Haifa, Israel

Discussant: Yuval Neria, Columbia University, New York, USA
Panelists: *Omer Sedoff, Haifa University, Israel ; Or Duek, Ben Gurion University, Beer Sheva, Israel ; Or Keynan, Haifa University, Israel*

218.

PANEL [IN PERSON]

Saturday | 11:15-12:30 | Aula Duza A (600) Live-streamed

Advancing the examination of psychotherapy

Organizer: *Brian Schwartz, University of Trier*

Moderator: *Brian Schwartz, University of Trier*

processes: Treatment courses and transtheoretical change mechanisms

- **Development of a single item for emotional and psychological wellbeing for children: The EPO-1-child** Tina In-Albon, University of Mannheim, Germany
- **Breaking Down Emotion Regulation as a Mechanism of Change: An Exploration of Competing Facets and Strategies** Javier Fernández-Álvarez, Fundación Aiglé, Argentina; Juan Martin Gomez Penedo, University of Kassel, Germany; Leo Bornhauser, University of Bern, Switzerland; and Martin grosse Holtforth, University of Bern, Switzerland
- **Which Mechanism Kicks in When? Temporal Changes in the Effect of Transtheoretical Factors on Symptom Distress** Brian Schwartz, University of Trier; Danilo Moggia, University of Trier; Jay Lawrynowicz, University of Trier, Germany; Julian Rubel, Osnabrueck University; and Wolfgang Lutz, University of Trier, Germany
- **Differential effect of early response on outcomes in person-centered experiential therapy and cognitive behavioral therapy for the treatment of adult moderate or severe depression** Kerry Ardern, University of Sheffield, UK; Scott Baldwin, Brigham Young University, Provo, USA; David Saxon, University of Sheffield, UK; Ben Lorimer, University of Sheffield, UK; Gillian Hardy, University of Sheffield, UK; and Michael Barkham, University of Sheffield, UK

Discussant: Martin grosse Holtforth, University of Bern, Switzerland

219.

PANEL [IN PERSON]

Organizer: *Christian Moltu, Western Norway University of Applied Sciences*

Moderator: *Christian Moltu, Western Norway University of Applied Sciences*

Saturday | 11:15-12:30 | Aula Duža B (600) Live-streamed

No Ivory Towers Here: Co-Creating

Psychotherapy Research with Practitioners (CE)

- **How Psychotherapists Establish Outcome Expectations: A Qualitative Study** Janne Låver, Western Norway University of Applied Sciences, Førde, NO; Andrew McAleavey, Helse Førde; Irene Valaker, Western Norway University of Applied Science; Katrine Frammarsvik, Western Norway University of Applied Science; and Christian Moltu,

CE

- Western Norway University of Applied Sciences
- **Treatment Preparatory Groups for Mental Health Care: Enhancing Effectiveness and Accessibility** Gøril Kleiven, Helse Førde, Norway; Andrew McAleavey, Helse Førde; Heidi Brattland, Norwegian University of Science and Technology, Trondheim Norway; and Christian Moltu, Western Norway University of Applied Sciences
 - **Interpersonal Process Recall: A Collaborative and Intersubjective Approach to Practice-Based Research** Kristina Lavik, Helse Førde HF, Norway; Gøril Kleiven, Helse Førde, Norway; Stig Magne Solstad, Helse Førde HF, Norway; Eli Natvik, Western Norway University of Applied Science; and Christian Moltu, Western Norway University of Applied Sciences
 - **Therapists' Propensities and Multidimensional Therapist Effects** Andrew McAleavey, Helse Førde; Hans Jacob Westbye, Helse Førde Hospital Trust HF, Førde, NO; Yejin Lana Ki, Helse Førde, Norway; and Christian Moltu, Western Norway University of Applied Sciences

Discussant: Helene Nissen-Lie, University of Oslo, Norway

220.

PANEL [IN PERSON]

Organizer: *Tao Lin, University of Pennsylvania, Philadelphia, USA*

Moderator: *Tao Lin, University of Pennsylvania, Philadelphia, USA*

Saturday | 11:15-12:30 | Aula Mała (100) Live-streamed
**Bridging Technology and Psychotherapy:
Insights on Telehealth, Patient Experiences, and
AI Integration**

- **How to Balance Therapist Involvement and Technology in Psychotherapy: A Triad of Meta-Analytic Findings.** Tao Lin, University of Pennsylvania, Philadelphia, USA; and Fiona Chaoyun Li, University of Notre Dame
- **The Association Between Quality of Therapeutic Alliance and Treatment Outcomes in Teletherapy: A Systematic Review and Meta-Analysis** Shira Levy, Yeshiva University, New York, USA; Katie Aafjes-van Doorn, NYU Shanghai; Daniel S Spina, Penn State University, University Park, USA; Sarah Horne, Yeshiva University, New York, USA; and Vera Bekes, Yeshiva University, New York, USA
- **Patient's Experiences in Receiving Virtually**

Delivered Psychotherapy Victoria Klimkowski, University of Ottawa, Canada; Stephanie Baker, University of Ottawa, Canada; Danielle Baldwin, University of Ottawa, Canada; Camille Garceau, University of Ottawa, Canada; Stephanie Houle, University of Ottawa, Canada; Emily O'Connor, University of Ottawa, Canada; Andie Storozuk, University of Ottawa, Canada; John Sylvestre, University of Ottawa, Canada; and Giorgio Tasca, University of Ottawa, Canada

- **Automated Coding of a Psychotherapy Measure: Validating ChatGPT's Use in Scoring the Experiencing Scale (EXP)** Brian Yim, Adelphi University, New York, USA; J. Christopher Muran, Adelphi University, New York, USA; Qianying Ren, University of Connecticut; and Bernard Gorman, Adelphi University, New York, USA

Discussant: Katie Aafjes-van Doorn, NYU Shanghai

221.
PANEL [IN PERSON]

Organizer: *Jan Boehnke, University of Dundee*

Moderator: *Jan Boehnke, University of Dundee*

Saturday | 11:15-12:30 | Aula Średnia A (130) Live-streamed
Measuring what matters: How do we know that we do?

- **Constructing a measurement ontology of depression and depression related constructs** Gary Brown, Royal Holloway University of London; and George Holliday, Northamptonshire Healthcare NHS Foundation Trust
- **Formulation-Guided Mapping of PTSD: An Idiographic Approach Informed by Ehlers and Clark's Cognitive Model** Nimrod Hertz, University of Cambridge, UK; Elizabeth Blomfield, Royal Holloway University of London, UK; Gary Brown, Royal Holloway University of London; Tim Dalgleish, University of Cambridge, UK; and Anna Bevan, University of Cambridge, UK
- **Going beyond measuring symptoms: Constructs and approaches** Jan Boehnke, University of Dundee
- **Exploring the Implementation of a Digital Mobile Mental Health intervention with ESM-based monitoring, reporting, and feedback from the perspective of service users in Germany** Jessica Gugel, Central Institute of Mental Health, Mannheim; Simon Hammes, Central Institute of

Mental Health, Mannheim, Germany; Jens Notheis, Central Institute of Mental Health, Mannheim, Germany; Christian Rauschenberg, Central Institute of Mental Health, Mannheim, Germany; Isabell Paetzold, Central Institute of Mental Health, Mannheim, Germany; Anita Schick, Central Institute of Mental Health, Mannheim, Germany; Julia Schulte-Strathaus, Central Institute of Mental Health, Mannheim, Germany; Marta Nemcikova, Pavol Jozef Safárik University, Kosice, Slovakia; Iveta Nagyova, Pavol Jozef Safárik University, Kosice, Slovakia; Lotte Uyttebroek, KU Leuven, Leuven, Belgium; Adam Kurilla, Comenius University, Bratislava, Slovakia; Theresa Ikegwuonu, University of Edinburgh, Edinburgh, UK; Matthias Schwannauer, University of Edinburgh, Edinburgh, UK; Michel Wensing, Heidelberg University Hospital, Heidelberg, Germany; and Ulrich Reininghaus, Central Institute of Mental Health, Mannheim, Germany

Discussant: Michael Barkham, University of Sheffield, UK

222.

PANEL [IN PERSON]

Organizer: *Randi Ulberg, University of Oslo, Norway*

Moderator: *Vera Gergov, University of Helsinki, Finland*

Saturday | 11:15-12:30 | Aula Średnia B (130)

TREATme - Systematic reviews on moderators and mediators in youth psychotherapy

- **Assessment instruments for working alliance in psychological interventions with adolescents** Mariana Veloso Martins, University of Porto; Zorana Jolić Marjanović., University of Belgrade,; Nuno Ferreira, University of Nicosia; Camellia Hancheva, Sofia University; Emma Motrico, University of Seville; Jose Mestre, Aalborg University, Denmark; Nele de Witt, Thomas More University of Applied Sciences; Sibel Halfon, Istanbul Bilgi University; Sidse Arnfred, Copenhagen Universityhospital,; Margarida Rangel Henriques, University of Porto; Nina Petričević, Teaching Institute of Public Health dr. Andrija Stampar; Marcin Rzeszutek, University of Warsaw,; Jana Volkert, Ulm University, Germany; Randi Ulberg, University of Oslo, Norway; and Fredrik Falkenström, Linné-universitetet
- **Patient and Public Involvement in Youth Mental Health Research** Filipa Martins, University of Porto; Julian Edbrooke-Childs, University College, London, UK; anja Cus, University of Vienna; Bettina Moltrecht, Anna Freud Center, London, UK; Camellia Hancheva, Sofia University; Catarina Pinheiro Mota, University of Trás-os-Montes and Alto Douro;

Chloe Edridge, University College London and Anna Freud National Centre; Esperança Lima, University of Porto; Pietrabissa & Giada, Catholic University of Milan; Luís Costa da Silva, University College, London, UK; Maria Alves, University of Porto; Nuno Ferreira, University of Nicosia; Patricia Moreno Peral, Institute of Malaga (IBIMA), Málaga; Randi Ulberg, University of Oslo, Norway; Rose MORTIMER, University College, London, UK; Sara Carletto, University of Torino; Shaun Liverpool, Anna Freud Center, London, UK; Sonia Conejo-Cerón, University of Nicosia; Sónia Sousa, Tallinn University; Nicholas Morgan, Anna Freud Center, London, UK; Nick Midgley, Anna Freud Center, London, UK; and Célia Sales, University of Porto

- **Theories of Change and Mediators of Psychotherapy Effectiveness in Adolescents With Externalising Behaviours**

Jose Miguel Mestre, University of Cádiz; Svenja Taubner, University of Heidelberg, Germany; Margarida Rangel Henriques, University of Porto; Catarina Pinheiro Mota, University of Trás-os-Montes and Alto Douro; Andrea Saliba, University of Malta; Erkki Heinonen, University of Oslo, Norway; Sara Ramos, Universidad de Cádiz; Patricia Moreno Peral, Institute of Malaga (IBIMA), Málaga; Jana Volkert, Ulm University, Germany; Asta Adler, Vilnius University; Rasa Barkauskiene, Vilnius University; Dina Di Giacomo, University of L'Aquila, Italy; Yianna Ioannou, University of Nicosia; Filipa M. Vieira, University of Porto; Jan I. Røssberg, University of Oslo, Norway; Célia Sales, University of Porto; Stefanie J. Schmidt, University of Bern, Switzerland; Tjasa S. Perdih, School of Advanced Social Studies, Nova Gorica, Slovenia; Randi Ulberg, University of Oslo, Norway; and Sonja Protić, Institute of Criminological and Sociological Research, Belgrade

- **Family predictors and moderators of treatment outcome for psychotherapeutic interventions for young people with mental disorders: a systematic review**

Alexia Karain, The American College of Greece; Rosemarie Sacco, Teesside University, Middlesbrough, UK; Clémence M. Feller, University of Genève, Switzerland; Simona A. Pascal, University of Bucharest; Elena Poznyak, University of Geneva; Vera Gergov, University of Helsinki, Finland; Stig Poulsen, University of Copenhagen, Denmark; Erminio F.A. Spadaro, University of Copenhagen, Denmark; Nigel Camilleri, University of Malta; Celia Jacobsen, University of Copenhagen, Denmark; Hanne-Sofie J. Dahl, University of Oslo, Norway; Iliana Liakea, Behavioural Science Institute Radboud University; Branka Milic,

Medical University of Vienna, Austria; Ioana Podina, University of Bucharest; Tamara Prevendar, Sigmund Freud University, Vienna, Austria; Andrea Saliba, University of Malta; Sandra Torres, University of Porto; Bogdan T. Tulbure, University of Timisoara; Randi Ulberg, University of Oslo, Norway; and Eleni Vousoura, University of Athens, Greece

Discussant: Stig Poulsen, University of Copenhagen, Denmark

223.

PANEL [IN PERSON]

Organizer: *Marit Kool, Arkin GGZ*

Moderator: *Henricus Van, Arkin Mental Health Care, Netherlands*

Saturday | 11:15-12:30 | LB Niebieska Blue (140)

Advancing psychotherapy strategies: balancing dosage, accessibility, and long-term outcomes in depression and personality disorder treatment

- **Long term effects of psychotherapy for depressed patients with personality disorders (PSYDOS-trial).** Hannah van den Eshof, Arkin GGZ
- **Insights and reflections on the PSYDOS Trial: Clinical implications, Accessibility of care, and Cost-Effectiveness in Treating Depression and Personality Disorders** Marit Kool, Arkin GGZ
- **Exploring effectiveness and accessibility in personality disorder treatment: long-term outcomes and innovative approaches** Maaïke Smits, De Viersprong
- **Guideline-Informed Treatment for Personality Disorders: A generalist psychotherapeutic solution, its conceptual underpinnings, evidence and upcoming RCT.** Jan-Philipp Loffner, Arkin GGZ

Discussant: Henricus Van, Arkin Mental Health Care, Netherlands

224.

PANEL [IN PERSON]

Moderator: *Anna Zajenkowska, University of Economics and*

Saturday | 11:15-12:30 | LB103 (45)

Voices in Analytic Group Psychotherapy RCT Research: Perspectives from Clinicians, Patients, and Interns

- **Balancing Group Composition and Randomization in Analytic Group Psychotherapy: Adhering to Clinical Trial Standards** Agnieszka Chrzczonowicz-Stępień, Centrum Terapii Dialog; Anna Zajenkowska, University of Economics and Human Sciences, Centrum Terapii Dialog; Katarzyna Czajkowska-Łukasiewicz, University of Economics and Human Sciences; Małgorzata Kardasz, Wolski Hospital in Warsaw; and Zuzanna Adamska, Centrum Terapii Dialog, Poland
- **From Symptoms to Personality Change: Indicators of Therapeutic Progress Through the Patient's Perspective** Anna Zajenkowska, University of Economics and Human Sciences, Centrum Terapii Dialog; Katarzyna Czajkowska-Łukasiewicz, University of Economics and Human Sciences; and Agnieszka Chrzczonowicz-Stępień, Centrum Terapii Dialog
- **Development and Application of a Treatment Integrity Scale for Generic Psychodynamic Group Psychotherapy and Group Analysis** Andreas Ekberg, Oslo University Hospital, Norway

225.

PANEL [IN PERSON]

Organizers: *Franco Orsucci, Norfolk and Suffolk NHS Foundation Trust - CEMHS, University of Amsterdam ; Wolfgang Tschacher, University of Bern, Switzerland*

Moderator: *Wolfgang Tschacher, University of Bern, Switzerland*

Saturday | 11:15-12:30 | LB109 (50)

Synchronization and dynamic pattern formation, ruptures and repairs in psychotherapy.

- **Pattern formation and synchrony at different time scales** Wolfgang Tschacher, University of Bern, Switzerland; and Joana Coutinho, Universidade do Minho, Braga, Portugal
- **A Dynamical Systems Approach to Patient and Therapist Flexibility in Psychotherapy** Timur Guralnik, Haifa University, Israel; Robert Moulder, University of Colorado, Boulder; and Sigal Zilcha-Mano, Haifa University, Israel
- **The Shape of Influence: A Comparison of Linear and Non-Linear Influence Functions in a Dynamical Systems Model of Psychotherapy** Paul Peluso, Florida Atlantic University
- **Pattern coordination, uncertainty, alliance**

transformations in complex emotional disorders. Franco Orsucci, Norfolk and Suffolk NHS Foundation Trust - CEMHS, University of Amsterdam; and Stine Steen Høgenhaug, Aalborg University, Denmark

Discussant: Franco Orsucci, Norfolk and Suffolk NHS Foundation Trust - CEMHS, University of Amsterdam
Panelists: *Franco Orsucci, Norfolk and Suffolk NHS Foundation Trust - CEMHS, University of Amsterdam ; Paul Peluso, Florida Atlantic University ; Wolfgang Tschacher, University of Bern, Switzerland ; Timur Guralnik, Haifa University, Israel*

226.

PANEL [IN PERSON]

Organizer: *Johanna Boettcher, Psychologische Hochschule Berlin*

Moderator: *Johanna Boettcher, Psychologische Hochschule Berlin*

Saturday | 11:15-12:30 | LB12 (50)

What can transdiagnostic CBT contribute to the question of "what works for whom and why"?

- **Presentation of a Protocol for Investigating Mechanisms of Change in the Unified Protocol for Emotional Disorders** Berge Osnes, University of Bergen; Jon Vøllestad, University of Bergen; and Elisabeth Schanche, University in Bergen
- **Which factors predict dropouts or unfavorable response to the Unified Protocol in group format? Results from a multicenter randomized clinical trial in Spain** oscar Peris-Baquero, University of Zaragoza; Vanessa Ferreres-Galán, Hospital Comarcal de Vinaròs, Castellón; M^a Ángeles Torres-Alfosea, Unidad de Salud Mental Florida-Babel de Alicante; Christina Robert-Flors, Unidad de Salud Mental Font de Sant Lluís, Valencia; José Fernando Venceslá, Hospital Universitario Reina Sofía, Córdoba; Jon Belaunzaran, Centro de Salud Mental de Zarautz; Alba Quilez-Orden, Unidad de Salud Mental Moncayo; and Jorge Osmá,
- **Scoping review: Treatment Elements in Transdiagnostic Interventions for Children and Adolescents with Emotional Problems** Raluca Balan, Babeş-Bolyai University; Anca Doborean, Babeş-Bolyai University; Costina-Ruxandra Poetar, Babeş-Bolyai University; Stelian Florean, Babeş-Bolyai University; Iulia Cosa, Babeş-Bolyai University; and Kristoffer Mansson, Karolinska Institutet
- **The Power of Expectations? How Patient**

and Therapist Perspectives Shape Therapy

Outcomes Carmen Schaeuffele, Freie Universität, Berlin, Germany; Emily Petrasch, Freie Universität, Berlin, Germany; Solveig Behr, Freie Universität, Berlin, Germany; Friederike Fenski, Psychologische Hochschule Berlin; Leona Hammelrath, Freie Universität, Berlin, Germany; Christine Knaevelsrud, Department of Education and Psychology, Freie Universität Berlin, Berlin, Germany; and Johanna Boettcher, Psychologische Hochschule Berlin

Discussant: Johanna Boettcher, Psychologische Hochschule Berlin

227.

PANEL [IN PERSON]

Organizer: *Monika Olga Jańczak, Adam Mickiewicz University, Poznań, Poland*

Moderator: *Monika Olga Jańczak, Adam Mickiewicz University, Poznań, Poland*

Saturday | 11:15-12:30 | LB203 (45)

Mentalizing Across Diagnoses and Theories: From Research to Clinical Practice

- **Mentalization and Posttraumatic Growth in People from Ukraine Traumatized by War and Forced Migration** Anna Sergiienko, Heidelberg University, Germany; and Svenja Taubner, University of Heidelberg, Germany
- **Exploring Self-Other Mentalizing Polarities and Attachment Insecurity in the Dimensional Diagnosis and Psychotherapy of Personality Disorders** Monika Olga Jańczak, Adam Mickiewicz University, Poznań, Poland; Dominika Górska, Adam Mickiewicz University; Paweł Jurek, University of Gdansk; and Svenja Taubner, University of Heidelberg, Germany
- **Mentalizing and Psychopathology in Young Adult University Students** Giulia Gagliardini, Universitas Mercatorum, Rome, Italy; Alessandra D'Agostino, Carlo Bo University of Urbino, Italy; and Antonello Colli, University of Urbino
- **Relations Between Mentalizing Difficulties and Internalizing or Externalizing Symptoms in Adolescents – Lessons for Research and Therapy** Małgorzata Woźniak-Prus, University of Warsaw; and Małgorzata Gambin, University of Warsaw

Discussant: Svenja Taubner, University of Heidelberg,

Germany

228.

PANEL [IN PERSON]

Organizer: *Elena Diana Scherb, UFLO Universidad*

Moderator: *Elena Diana Scherb, UFLO Universidad*

Saturday | 11:15-12:30 | LB209 (50)

Integrating Research and Practice: Research-Practice Integration: The Role of Economic Aspects of Treatment Delivery in different contexts: who benefits?

- **Uncovering Psychiatric Readmission Patterns to Guide Recovery-Oriented Hospital Practices** Ruby Ross, University of Western Australia, Australia
- **The real cost of psychotherapy: addressing the economic variable to increase accesibility to good quality psychotherapy** Elena Diana Scherb, UFLO Universidad; Bernardo Kerman, Universidad de Flores; Melisa Gaggino, Universidad de Flores; matias salgado, Universidad de Buenos Aires, Argentina; and Mercedes Olivera, Universidad de Flores
- **Economic Considerations in Treatment Duration for Complex Psychotherapy Patients in the Public Sector** Stephanie Kors, Loyola University Maryland; Hannah Richardson, Harvard Medical School, Cambridge Health Alliance; Sarah Smith, Cambridge Health Alliance, Harvard Medical School; Hayley Ashkenas, Cambridge Health Alliance, Harvard Medical School; Jack Beinashowitz, Cambridge Health Alliance, Harvard Medical School; and Rebecca Drill, Cambridge Health Alliance, Harvard Medical School
- **What are the effects of socioeconomic factors hindering access to healthcare and treatment delivery in Uganda. Breaking the iceberg through Research-Practice Integration** Grace Mbabazi, Metanoia Institute

Panelists: *Elena Diana Scherb, UFLO Universidad ; Stephanie Kors, Loyola University Maryland ; Ruby Ross, University of Western Australia, Australia ; Grace Mbabazi, Metanoia Institute*

229.

PANEL [IN PERSON]

Saturday | 11:15-12:30 | Sala Konferencyjna (25)

Efficacy, Mechanisms, and Clinical Decision-

Organizers: *Miriam Henkel, Universität Kassel, Germany ; Sonja Etzler, Medical Center Freiburg im Breisgau, Germany*

Moderator: *Leonie Kampe, International Psychoanalytic University Berlin*

Making in Psychodynamic Psychotherapy

- **The Long-Term Effectiveness of Psychodynamic and Analytical Psychotherapy in Routine Care: Results from a Pragmatic Study** Miriam Henkel, Universität Kassel, Germany; Johannes Zimmermann, Universität Kassel, Germany; Matthias Volz, Institute for Psychology, Kassel, Germany; Dorothea Huber, International Psychoanalytic University Berlin; Hermann Staats, University of Applied Sciences Potsdam; and Cord Benecke, Universität Kassel, Germany
- **Decision-Making in Psychodynamic Therapy: A Grounded Theory of Indication Criteria and Clinical Application** Sophia Cholibois, Universität Kassel, Germany; Yannick van Haaren, Universität Kassel, Germany; Cord Benecke, Universität Kassel, Germany; and Miriam Henkel, Universität Kassel, Germany
- **Exploring Rupture Repair Processes in Long-Term Psychotherapy: Capturing Both Sides of the Therapeutic Dyad** Jenny Lou Eis, International Psychoanalytic University Berlin; Levin Laser, International Psychoanalytic University; Christian Sell, International Psychoanalytic University, Berlin, Germany; Günther Klug, Technical University Munich, Germany; J. Christopher Muran, Adelphi University, New York, USA; and Dorothea Huber, International Psychoanalytic University Berlin

230.

PANEL [IN PERSON]

Organizer: *Silvia Scholz, Witten/Herdecke University*

Moderator: *Christina Hunger-Schoppe, Witten/Herdecke University*

Saturday | 11:15-12:30 | Sala Seminaryjna (80) Live-stream **Systemic Perspectives on Psychotherapy Research**

- **Amplifying Patient Voices in Psychotherapy: A Patient Advisory Board as a Systemic Psychotherapy Approach to Research-Practice Integration** Kae Eichel, Greifswald University, Germany; Sarah Stapel, Greifswald University, Germany; and Eva-Lotta Brakemeier, University of Greifswald, Germany
- **Dispreferences in Psychotherapy: What People Don't Want to Happen in Their Therapeutic Experience** Laura Jakalová, Masaryk University; Tomáš Řiháček, Masaryk

University; Mick Cooper, University of Roehampton; Charlie Duncan, British Association for Counselling and Psychotherapy; and Susan Hughes, British Association for Counselling and Psychotherapy

- **Translation and Validation of the SOFTA Instrument for Measuring Therapeutic Alliance in Multi-Person Settings** Katrin Fischer, University of Mannheim, Germany; Susanna Kilian, University of Kassel; and Corina Aguilar-Raab, University of Mannheim, Germany
- **The Hypnosystemic Questionnaire (HSF) – Validation of a therapy process questionnaire from the perspectives of classical test theory and complexity science** Silvia Scholz, Witten/Herdecke University; Charlotte Vetten, Witten/Herdecke University; Benjamin Aas, SysTelios Health Center; Nora Daniels-Wredenhagen, SysTelios Health Center; Florens Goldbeck, SysTelios Health Center; Systelios Think-Tank, SysTelios Health Center; and Christina Hunger-Schoppe, Witten/Herdecke University

Discussant: Corina Aguilar-Raab, University of Mannheim, Germany

231.
LUNCH

Saturday | 12:30-14:00 | Sala Konferencyjna (25)
Past Editors Lunch

LUNCH

Saturday | 12:30-14:00 | Sala Wystawowa
Lunch

232.
SECTION MEETING

Organizers: *Femke Truijens, Erasmus University Rotterdam ; Felicitas Rost, The Open University UK*

Moderator: *Felicitas Rost, The Open University UK*

Saturday | 13:00-13:50 | Aula Mała (100) Live-streamed
Special Interest Group: Evidence Production and Guideline Development

233.

Saturday | 13:00-13:50 | Aula Średnia B (130)

SECTION MEETING

Organizer: *Shigeru Iwakabe,*
Ritsumeikan
University, Osaka, Japan

234.

SECTION MEETING

Organizer: *Jordan Bate,* *Yeshiva*
University, New York, USA

235.

SECTION MEETING

Organizer: *Serena Chen,* *Penn*
State University, University Park,
USA

236.

SECTION MEETING

Organizer: *Marjolein Koementas-de*
Vos, *GGZ Noord-Holland Noord,*
The Netherlands

237.

SECTION MEETING

Organizer: *Giulio de Felice,*
Universitas Mercatorum - Roma

238.

SECTION MEETING

239.

SECTION MEETING

Organizer: *Ulrike Willutzki,*
Witten/Herdecke University

240.

**INTEREST SECTION
MEETING**

Organizer: *Dan Fishman,* *Rutgers*
University, Piscataway, USA

Special Interest Group: Culture

Saturday | 13:00-13:50 | LB Niebieska Blue (140)

Special Interest Group: Child, Adolescent & Family Therapy

Saturday | 13:00-13:50 | LB103 (45)

Special Interest Group: SPReduce

Saturday | 13:00-13:50 | LB109 (50)

Special Interest Group: Group Processes and Outcomes

Saturday | 13:00-13:50 | LB12 (50)

Special Interest Group: Complexity Science

Saturday | 13:00-13:50 | LB203 (45)

CLIP, Latin American Consortium

Saturday | 13:00-13:50 | LB209 (50)

Special Interest Group: Therapist Training

Saturday | 13:00-13:50 | Sala Seminaryjna (80) Live-stream

Special Interest Group: Case Studies

241.

**STRUCTURED DISCUSSION
[IN PERSON]**

Organizer: *Hadas Wiseman, Haifa University, Israel*

Moderator: *Jacques Barber, Adelphi University, New York, USA*

Saturday | 14:00-15:00 | Aula Duza A (600) Live-streamed
Integration of top-down and bottom-up psychotherapy research: Theory-driven, Discovery-oriented, and Data-driven. Is it possible to integrate and how?

Discussants: *William, B. Stiles, Miami University, Oxford, USA ; Orya Tishby, Hebrew University, Jerusalem, Israel ; Dana Atzil-Slonim, Bar-Ilan University ; Heidi Levitt, University of Massachusetts Boston, USA ; Bernhard Strauss, Jena University Hospital ; Catherine Eubanks, Adelphi University, New York, USA*

242.

PANEL [IN PERSON]

Organizer: *Juan Martin Gomez Penedo, University of Kassel, Germany*

Moderator: *Nili Solomonov, Weill Cornell Medicine, US*

CE

Saturday | 14:00-15:00 | Aula Duza B (600) Live-streamed
Innovative approaches to enhance precision and personalization in psychotherapy (CE)

- **Precision Imaging as a Path to Mechanism Discovery and Psychotherapy Personalization in Mid- and Late-life Depression** Nili Solomonov, Weill Cornell Medicine, US; Oded Bein, Weill Cornell Medicine, US; Heather Doherty, Weill Cornell Medical Center; Tomas Alegria, Weill Cornell Medicine; Lindsay Victoria, Weill Cornell Medicine; Lindsey Sankin, Georgetown University; Immanuel Elbau, Weill Cornell Medicine; Charles Lynch, Weill Cornell Medicine; Delaney Callaghan, Weill Cornell Medicine; Ellie Briskin, Weill Cornell Medicine; George Alexopoulos, Weill Cornell Medicine; and Faith Gunning, Weill Cornell Medicine
- **A Multilevel Machine Learning Algorithm to Predict Session-By-Session Outcome for Patients Receiving Cognitive-Behavioural Therapy** Juan Martin Gomez Penedo, University of Kassel, Germany; Alice Coyne, American University; Manuel Meglio, Universidad de Buenos Aires, Argentina; Rebekka Wassmann, University of Trier; Wolfgang Lutz, University of Trier, Germany; and Julian Rubel, Osnabrueck University
- **A cross-cultural examination of suicide risk factors to inform personalized and culturally-adapted risk management practice** Jaime Delgadillo, Kings College London, UK; and Sarah Bloch-Elkouby, Yeshiva University, New York, USA

Discussant: Christian Webb, Harvard Medical School, US

243.

BRIEF PAPER SESSION [IN-PERSON]

Moderator: *Raffaella Passeggia, University of Naples Federico II*

Saturday | 14:00-15:00 | Aula Mała (100) Live-streamed

Student and Occupational Mental Health

- **Does psychological counselling for university students work? A systematic review on its effectiveness** Raffaella Passeggia, University of Naples Federico II; Rosa Pizzo, University of Naples Federico II; Giovanna Esposito, Università degli Studi di Napoli Federico II; and Maria Francesca Freda, University of Naples Federico II
- **Ignored: The Effectiveness of Digital Progressive Muscle Relaxation in Reducing Anxiety Among Underserved Middle Eastern University Students** Khym Isaac De Barros, Isaac Research Institute; Sara Abukmeil, American University of Sharjah; ELIZABETH ROBY, University of Birmingham, Dubai; Abeer Abbas, American University of the Caribbean; Mareena Deeb, American University of Sharjah; Marya Badran, American University of Sharjah; Neimat Elkarib, American University of Sharjah; Sara Hachem, American University of Sharjah; Maryam Al Falasi, American University of Sharjah; Yara El Rifai, American University of Sharjah; Dana Ammary, American University of Sharjah; Fatma Al Malik, American University of Sharjah; Ayah Aqtash, united arab emarites university; Nouran Azzam, american university of sharjah; Eyman Hamad, Isaac Research Institute; Madiha Ahmed, the American University of Sharjah; Misha Imran, Manchester Metropolitan University,; Noor Alshaer, United Arab Emirates University; Mariem Awad, United Arab Emirates University; Elham Taleb, United Arab Emirates University; and Aysha Bint Hashim, American University of Sharjah
- **The Action Research on Infusing Advocacy Competencies into Guidance Counselor Education in Taiwan: Practicing Social Justice Ethics** Shu-Hua Lin, National Changhua University of Education, Taiwan
- **Psychotherapy and Work: Clinical Guidelines for Psychotherapy with Workers Experiencing Work-Related Mental Health Disorders** Alemka Tomicic, Universidad Diego Portales, Santiago, Chile

- **An Integrated Approach of Yoga Therapy in Enhancing Psychological Well-Being Among College Students: A Psychotherapeutic Perspective** Krishna Dwivedi, Swami Vivekananda Yoga Anusandhana Samsthana (S-VYASA)

244. Saturday | 14:00-15:00 | Aula Średnia A (130) Live-streamed
STRUCTURED DISCUSSION [IN PERSON] **Challenges in implementing ROM: here, there and everywhere**

Organizers: Clara Paz, Universidad de Las Américas ; Javier Fernández-Álvarez, Fundación Aiglé, Argentina

Discussants: Manasi Kumar, NYU School of Medicine and University of Nairobi ; Guillermo De la Parra, Pontificia Universidad Católica de Chile, Santiago ; Zhuang She, Nanjing University, China ; Dana Tzur Bitan, University of Haifa, Israel ; Daniel Espinosa, Universidad Nacional de Colombia ; Chris Evans, Universidad de Las Américas ; Tomáš Řiháček, Masaryk University

Moderators: Clara Paz, Universidad de Las Américas ; Javier Fernández-Álvarez, Fundación Aiglé, Argentina

245. Saturday | 14:00-15:00 | Aula Średnia B (130)
PANEL [IN PERSON] **Research Evidence for Experiential Dynamic Therapies (EDTs): Broad, Deep, and Applied Perspectives (CE)**

Organizer: Deborah Pollack, Utica University

Moderator: Deborah Pollack, Utica University

CE

- **The Efficacy of Experiential Dynamic Therapies (EDTs): A 10-year Meta-analysis Update** Peter Lilliengren, Stockholm University, Swede; Jakob Mechler, Stockholm University, Swede; Karin Lindqvist, Stockholm University, Swede; and Daniel Maroti, Stockholm University, Swede
- **ISTDP Group Treatment for Complex and/or Treatment-resistant Problems: Results from a Pilot Study in Swedish Psychiatric Care** Ola Berge, Stockholm University, Swede
- **An Interpretive Phenomenological Analysis of Patients' Experiences of Unlocking the Unconscious in Intensive-Short-Term Dynamic Psychotherapy** Deborah Pollack, Utica University

Discussant: Katie Aafjes-van Doorn, NYU Shanghai
 Panelists: Peter Lilliengren, Stockholm University, Swede ; Ola

Berge, Stockholm University, Swede ; Deborah Pollack, Utica University

246.

PANEL [IN PERSON]

Organizer: *Jenny Rosendahl, Jena University Hospital*

Moderator: *Jenny Rosendahl, Jena University Hospital*

Saturday | 14:00-15:00 | LB Niebieska Blue (140)

Process and Outcome Research in Group Therapy: From Sound Evidence to New Research Findings

- **Evidence-based group treatments: What do we know and what don't we know?** Jenny Rosendahl, Jena University Hospital; and Bernhard Strauss, Jena University Hospital
- **Online interpersonal group intervention for patients with eating disorders: Results from the INTERconNEct-EDs study** Gianluca Lo Coco, University of Palermo, Italy; Gaia Albano, University of Palermo, Italy; Salvatore Gullo, University of Palermo, Italy; and Cristina Segura-Garcia, University Magna Graecia of Catanzaro
- **Helpful & Hindering Processes in Systemic-Narrative Group Therapy for Binge Eating Disorder** Anne Bryde, University of Copenhagen, Denmark; Linda Lloyd Hughes, Center for Eating and feeding Disorders Research, Denmark; Sofie Lassen, University of Copenhagen, Denmark; Mathilde Hasselby-Andersen, Center for Eating and feeding Disorders Research, Denmark; and Nadia Micali, Center for Eating and feeding Disorders Research, Denmark

Discussant: Cheri Marmarosh, The George Washington University

247.

PANEL [IN PERSON]

Organizers: *Marek Wypych, Nencki Institute of Experimental Biology, PAS, Warsaw, Poland ; Jarosław Michałowski, SWPS University, Poznan, Poland*

Moderator: *Jarosław Michałowski, SWPS University, Poznan, Poland*

Saturday | 14:00-15:00 | LB12 (50)

Procrastination: diagnosis, efficacy and mechanisms of psychotherapeutic treatments

- **Validation of diagnostic criteria for procrastination in a sample of help-seeking students** Joachim Kowalski, Institute of Psychology, PAS, Warsaw, Poland; Weronika Browarczyk, SWPS University; Magdalena Pietruch, Nencki Institute, Polish Academy of Sciences; Jarosław Michałowski, SWPS University, Poznan, Poland; and Marek Wypych, Nencki Institute of Experimental

Biology, PAS, Warsaw, Poland

- **Evaluating the efficacy of cognitive-behavioral therapy protocols for procrastination: a randomized controlled trial** Weronika Browarczyk, SWPS University; Joachim Kowalski, Institute of Psychology, PAS, Warsaw, Poland; Magdalena Pietruch, Nencki Institute, Polish Academy of Sciences; Marek Wypych, Nencki Institute of Experimental Biology, PAS, Warsaw, Poland; and Jarosław Michałowski, SWPS University, Poznan, Poland
- **Mediators and moderators of treatment outcome in cognitive-behavioral therapy for procrastination** Magdalena Pietruch, Nencki Institute, Polish Academy of Sciences; Joachim Kowalski, Institute of Psychology, PAS, Warsaw, Poland; Weronika Browarczyk, SWPS University; Jarosław Michałowski, SWPS University, Poznan, Poland; and Marek Wypych, Nencki Institute of Experimental Biology, PAS, Warsaw, Poland

Panelists: *Joachim Kowalski, Institute of Psychology, PAS, Warsaw, Poland ; Magdalena Pietruch, Nencki Institute, Polish Academy of Sciences ; Weronika Browarczyk, SWPS University*

248.

PANEL [IN PERSON]

Organizer: *Andrea Rodriguez Quiroga, Turning Point Foundation*

Moderator: *Andrea Quiroga, Foundation Turning Point for Health and Sustainability, Barcelona, Spain*

Saturday | 14:00-15:00 | LB203 (45)

Mental health challenges in times of climate crisis

- **"Comparative Study of Psychological Responses to the Climate Crisis in Spanish and Argentinian Populations"** Arantxa Y. Arredondo, Foundation Turning Point; and Andrea Rodriguez Quiroga, Turning Point Foundation
- **"Addressing the Climate Crisis: A Scoping Review of Mental Health Interventions for Children and Young People"** Rachel Yates, Turning Point Foundation
- **Connecting Climate Minds: uniting research, practice and lived experience to protect mental health in the climate crisis** Emma Lawrance, Climate Cares Center

Discussant: Andrés Roussos, Consejo Nacional de Investigaciones Científicas y Técnicas (CONICET)

249.

BRIEF PAPER SESSION [IN-PERSON]

Moderator: *Raphaela Kaisler, Bertha von Suttner Private University*

Saturday | 14:00-15:00 | LB209 (50)

Client-Centered & Integrative Perspectives in Psychotherapy

- **Clients' Subjective Experiences of Navigating Challenges in Gestalt Therapy: An Interpretative Phenomenological Analysis** Raphaela Kaisler, Bertha von Suttner Private University; and Yvonne Schaffler, University for Continuing Education Krems
- **First Steps in Building a Conceptual Framework for Anthroposophic Psychotherapy: A Mixed-Method Study** Sashank Nyapati, University Medical Center Utrecht; Femke Truijens, Erasmus University Rotterdam; Jim van Os, University Medical Center Utrecht; and Erik Baars, University of Applied Sciences Leiden
- **The development of creative psychotherapy Arts for the Blues.** Joanna Omylinska-Thurston, University of Salford; and Scott Thurston, University of Salford

250.

PANEL [IN PERSON]

Organizer: *Christin Reisenhofer, Child Guidance Clinic Vienna*

Moderator: *Nestor Kapusta, Medical University of Vienna, Austria*

CE

Saturday | 14:00-15:00 | Sala Konferencyjna (25)

The Impact of a Parent-Toddler Group on the Development of Children at Risk

- **The Impact of a Parent-Toddler Group on the Development of Children at Risk: The Concept of the "Viennese Parent-Toddler-Group Study"** Christin Reisenhofer, Child Guidance Clinic Vienna; Alexa Weber, Child Guidance Clinic; Peter Zumer, Child Guidance Clinic Vienna; and Frederika Apeltauer, ÖVIP
- **The Impact of a Parent-Toddler Group on the Development of Children at Risk: Young Child Observation** Alexa Weber, Child Guidance Clinic; Christin Reisenhofer, Child Guidance Clinic Vienna; and Frederika Apeltauer, ÖVIP

- **The Impact of a Parent-Toddler Group on the Development of Children at Risk: The Significance of Parental Experiences** Frederika Apeltauer, ÖVIP; Christin Reisenhofer, Child Guidance Clinic Vienna; Alexa Weber, Child Guidance Clinic; and Peter Zumer, Child Guidance Clinic Vienna

Discussant: Nestor Kapusta, Medical University of Vienna, Austria

Panelist: Christin Reisenhofer, Child Guidance Clinic Vienna

251.

**STRUCTURED DISCUSSION
[IN PERSON]**

Organizer: *Rosaleen McElvaney, Dublin City University, Ireland*

Moderator: *Rosaleen McElvaney, Dublin City University, Ireland*

Saturday | 14:00-15:00 | Sala Seminaryjna (80) Live-stream

Including children and young people's voices and perspectives in psychotherapy research

Discussants: *Claudia Capella Sepúlveda, Universidad de Chile, Santiago ; Kerry Gibson, University of Auckland, New Zealand ; Camellia Hancheva, Sofia University ; Lucía Nuñez, Pontificia Universidad Católica de Chile, Santiago*

252.

POSTER SESSION

Moderator: *Yutong Zhu, Weill Cornell Medicine*

Saturday | 14:00-15:00 | Virtual Room 1

Posters F [online]

- **A Reinforcement Learning Framework for Studying Social Reward Learning during Psychotherapy for Late-Life Depression** Yutong Zhu, Weill Cornell Medicine; Kelly Kwong, Weill Cornell Medicine; Oded Bein, Weill Cornell Medicine, US; Lindsay Victoria, Weill Cornell Medicine; Lindsey Sankin, Georgetown University; Aliayah Himelfarb, Weill Cornell Medicine; Zareen Mir, Weill Cornell Medicine; Faith Gunning, Weill Cornell Medicine; and Nili Solomonov, Weill Cornell Medicine, US
- **Mediators of Mobile Cognitive Behavioral Therapy Outcomes for Anxiety in Young Adults** Maddy Schier, Weill Cornell Medicine; Zareen Mir, Weill Cornell Medicine; Julia Chafkin, Weill Cornell Medicine; Jennifer Bress, Weill Cornell Institute of Geriatric Psychiatry, Department of Psychiatry, Weill Cornell Medicine, New York, New York, USA; Avital Falk, Weill Cornell Medicine; Shannon Bennett, Weill Cornell Medicine; Faith Gunning, Weill Cornell Medicine; and Nili Solomonov, Weill Cornell Medicine, US

- **Implicit Racial Bias and Clinician Emotional Responses in Psychotherapy: A Virtual Interaction Study** Ronit Shvarzman, Yeshiva University, New York, USA; Laura Baruch, Yeshiva University, New York, USA; Talia Rosen, Yeshiva University, New York, USA; and Jade Wei, Columbia University, New York, USA
- **Personality disorders in unipolar depressed inpatients: is patient perceived social support related to depression progression?** Bruno Perosa Carniel, Universidade Federal do Rio Grande do Sul (UFRGS); Giulio Bertollo Alexandrino, Universidade Federal do Rio Grande do Sul; Luísa Monteiro Burin, Universidade Federal do Rio Grande do Sul (UFRGS); Pedro Henrico Grazziotin Portal, Universidade Federal do Rio Grande do Sul; Graziella Nunes Peixoto, Universidade Federal do Rio Grande do Sul (UFRGS); Marina Ribeiro de Matos, Universidade Federal do Rio Grande do Sul; Karina Castilhos Bastos, Universidade Federal do Rio Grande do Sul; Neusa Sica da Rocha, Universidade Federal do Rio Grande do Sul; and Monique Wickert, Center for Clinical and Experimental Research, Hospital de Clínicas de Porto Alegre (HCPA), Porto Alegre-RS-Brazil
- **Why do clinicians struggle to establish a good alliance with high-risk patients? An investigation of clinicians' intrapersonal factors** Rebecca Barnes, Yeshiva University, New York, USA; Alexis A. Berman, Yeshiva University, New York, USA; and Sarah Bloch-Elkouby, Yeshiva University, New York, USA
- **Ethnic Minority Therapists and the Therapeutic Alliance: A Comparison of Cases** Serena Bai, Adelphi University, New York, USA; Yunyi Zhang, Adelphi University, New York, USA; J. Christopher Muran, Adelphi University, New York, USA; and Catherine Eubanks, Adelphi University, New York, USA

Discussant: Louis Castonguay, Penn State University, University Park, USA

253.

PANEL [ONLINE]

Organizer: Vera Bekes, Yeshiva University, New York, USA

Moderator: Tanuj Sharma, University at Albany/SUNY, USA

Saturday | 14:00-15:00 | Virtual Room 2

Feasibility, Attitudes, and Ethical Concerns Regarding Using Artificial Intelligence in Mental Health Interventions

- **Attitudes towards the Use of Artificial Intelligence (AI) in Mental Health Interventions: A comparison of the USA and China** Antonia Yuxin Hua, University of Illinois; Vera Bekes, Yeshiva University, New York, USA; and Katie Aafjes-van Doorn, NYU Shanghai
- **Feasibility of artificial intelligence-based measurement in psychotherapy practice: Patients' and clinicians' perspectives** Tomas Greenberg, Yeshiva University, New York, USA; and Katie Aafjes-van Doorn, NYU Shanghai
- **Ethical Concerns with Using Artificial Intelligence in Mental Health Interventions: A Therapists' and Patients' Views** Tanuj Sharma, University at Albany/SUNY, USA; Vera Bekes, Yeshiva University, New York, USA; and Katie Aafjes-van Doorn, NYU Shanghai

Discussant: Vera Bekes, Yeshiva University, New York, USA

BREAK

Saturday | 15:00-15:15 | Coffee Break

Coffee Break

254.

STRUCTURED DISCUSSION [IN PERSON]

Organizers: Miguel M. Gonçalves, Universidade do Minho, Braga, Portugal ; Wolfgang Lutz, University of Trier, Germany ; Michael Barkham, University of Sheffield, UK

Moderator: Miguel M. Gonçalves, Universidade do Minho, Braga, Portugal

Saturday | 15:15-16:15 | Aula Duza A (600) Live-streamed

The European Psychotherapy Consortium (EPoC): The integration of the EPO-1 measure in naturalistic clinics

Discussants: Brian Schwartz, University of Trier ; Clara Paz, Universidad de Las Américas ; Emma Broglia, University of Sheffield, UK ; Eugénia Ribeiro, Universidade do Minho, Braga, Portugal ; João Tiago Oliveira, Universidade do Minho, Braga, Portugal ; Suoma Saarni, HUS Helsinki University Hospital, Helsinki, Finland ; Rafal Styła, University of Warsaw

255.

**STRUCTURED DISCUSSION
[IN PERSON]**

Organizers: *Sigal Zilcha-Mano, Haifa University, Israel ; Nili Solomonov, Weill Cornell Medicine, US*

Moderator: *Nili Solomonov, Weill Cornell Medicine, US*

Saturday | 15:15-16:15 | Aula Duza B (600) Live-streamed
Neuroscience in Psychotherapy Research: What have we learned and where are we going next? (CE)

Discussants: *Irene Messina, Mercatorum University ; Yuval Neria, Columbia University, New York, USA ; Christian Webb, Harvard Medical School, US ; Oded Bein, Weill Cornell Medicine, US*

CE

256.

PANEL [IN PERSON]

Organizer: *Antonia Vehlen, University of Trier*

Moderator: *Antonia Vehlen, University of Trier*

Saturday | 15:15-16:15 | Aula Mała (100) Live-streamed
Signals in Therapy: AI-Driven Session-Level Analyses and Practitioner Perspectives

- **Using NLP to analyse audio recordings from psychotherapy sessions: How do speech- and voice-features and speaker shares influence therapeutic alliance?** Tobias Lütgendorf, Osnabrück University; Christopher Lalk, Osnabrück University; and Julian Rubel, Osnabrueck University
- **Does what you say match what you feel? An automatic analysis of intrapersonal affective asynchrony in psychotherapy patients** Antonia Vehlen, University of Trier; Steffen Eberhardt, University of Trier; Tobias Hallmen, Augsburg University; Dominik Schiller, Augsburg University; Brian Schwartz, University of Trier; Elisabeth André, Augsburg University; and Wolfgang Lutz, University of Trier, Germany
- **Leveraging LLMs for Creating Session-Level Formulations in Psychotherapy** liran keren, Bar Ilan university; Ayal Klein, Bar-Ilan University; Yael Bar-Shachar, Bar-Ilan University; and Dana Atzil-Slonim, Bar-Ilan University
- **Therapists' Attitudes Towards Using Artificial Intelligence in Mental Health Interventions** Vera Bekes, Yeshiva University, New York, USA; and Katie Aafjes-van Doorn, NYU Shanghai

Panelists: *Tobias Lütgendorf, Osnabrück University ; Antonia Vehlen, University of Trier ; liran keren, Bar Ilan*

university ; Vera Bekes, Yeshiva University, New York, USA

257.

PANEL [IN PERSON]

Organizer: *Anna Babl, Leiden University, Netherlands*

Moderator: *Anna Babl, Leiden University, Netherlands*

CE

Saturday | 15:15-16:15 | Aula Średnia A (130) Live-streamed
Advancing Psychotherapy Research for Youth and Adults: Meta-Analytic Insights into Mechanisms and Outcomes (CE)

- **Mentalization and Mental Health Outcomes in Youth with Internalizing Disorders** Malenka Areas, Universidad de Buenos Aires, Argentina; Anna Babl, Leiden University, Netherlands; Nick Midgley, Anna Freud Center, London, UK; Andrés Roussos, Consejo Nacional de Investigaciones Científicas y Técnicas (CONICET); and Juan Martin Gomez Penedo, University of Kassel, Germany
- **What Matters in Psychotherapy Outcomes for Children and Adolescents? A Three-level Meta-Analysis on Systemic Therapy** Niels Braus, Witten/Herdecke University; Christoph Flückiger, Universität Kassel, Germany; Johanna Wichmann, University Witten/Herdecke; Christian Frankmann, University Witten/Herdecke; Robin Gräfenkämper, University Witten/Herdecke; Martina Zemp, Vienna University,; and Christina Hunger-Schoppe, Witten/Herdecke University
- **An Individual Patient Data Meta-Analysis on the Effects of Rupture and Repair on Psychotherapy Outcome** Anna Babl, Leiden University, Netherlands; Juan Martin Gomez Penedo, University of Kassel, Germany; Dana Atzil-Slonim, Bar-Ilan University; Tali Boritz, York University, Canada; Joana Coutinho, Universidade do Minho, Braga, Portugal; Jennifer Doran, Aalborg University, Denmark; Wolfgang Lutz, University of Trier, Germany; Elon Gersh, ; J. Christopher Muran, Adelphi University, New York, USA; Anna Mylona, ; Romy Reading, ; Julian Rubel, Osnabrueck University; Laura Steiner, Aalborg University, Denmark; Amit Tschisik, Haifa University, Israel; Orya Tishby, Hebrew University, Jerusalem, Israel; Hadas Wiseman, Haifa University, Israel; Sigal Zilcha-Mano, Haifa University, Israel; and Catherine Eubanks, Adelphi University, New York, USA

Discussant: Christoph Flückiger, Universität Kassel, Germany

258.

PANEL [IN PERSON]

Organizer: *Marina DiCorcia, Ochanomizu University, Tokyo, Japan*

Moderator: *Marina DiCorcia, Ochanomizu University, Tokyo, Japan*

Saturday | 15:15-16:15 | Aula Średnia B (130)

Metaprocessing in AEDP: Exploring the Pathway to Emotional Transformation and Flourishing

- **Developing a Task Model of Emotional Change Process in the First Session of Psychotherapy: An analysis of partially successful events** Marina DiCorcia, Ochanomizu University, Tokyo, Japan; Shigeru Iwakabe, Ritsumeikan University, Osaka, Japan; Wakako Yamazaki, Ochanomizu University, Tokyo, Japan; Kaori Nakamura, Ochanomizu University, Tokyo, Japan; Diana Fosha, AEDP Institute; Andrew Joseph, AEDP Institute; Lauren Lepow, Parsons Research Center for Psychedelic Healing at Mount Sinai; and Richard Harrison, AEDP Institute
- **Metaprocessing as a Facilitator of Emotional Processing and Transformation: A Longitudinal, Mixed-Method and Effective Single Case Study.** Victória Gutiérrez, University of Lisbon, Portugal; Nuno Conceicao, University of Lisbon, Portugal; Gonçalo Estevão, University of Lisbon, Portugal; Marina DiCorcia, Ochanomizu University, Tokyo, Japan; Shigeru Iwakabe, Ritsumeikan University, Osaka, Japan; and Diana Fosha, AEDP Institute
- **Metaprocessing in the Context of Emotional States and its Association with Process and Outcome Variables: A Systematic Longitudinal Case Study** Nuno Conceicao, University of Lisbon, Portugal; Paula Tavares, University of Lisbon, Portugal; Marina DiCorcia, Ochanomizu University, Tokyo, Japan; Wakako Yamazaki, Ochanomizu University, Tokyo, Japan; Shigeru Iwakabe, Ritsumeikan University, Osaka, Japan; and Diana Fosha, AEDP Institute

Discussant: *Ladislav Timulak, Trinity College, Dublin, Ireland*

259.

PANEL [IN PERSON]

Organizer: *Maisan Mansour, Haifa University, Israel*

Moderator: *Ueli Kramer, University of Lausanne, Switzerland*

Saturday | 15:15-16:15 | LB Niebieska Blue (140)

Predictors and processes of change in psychotherapy for personality disorders

- **Examining Therapeutic Alliance as a Mechanism of Change in Dialectical Behavior Therapy for Subgroups of**

Individuals with Borderline Personality

Disorder Bev Fredborg, University of Winnipeg; Todd Girard, Toronto Metropolitan University, Toronto; Janice Kuo, Palo Alto University, USA; Alexander Chapman, Simon Fraser University, Vancouver, Canada; and Shelley McMain, Centre for Addiction and Mental Health, Toronto, Canada

- **Two people talking: A phenomenological study of identity-distressed young adults' experiences in psychotherapy** Sarah Woolgar, University of British Columbia, Vancouver, Canada; Thalia Lang, Counselling Psychology Program, University of British Columbia; Amrit Mundy, Human Development, Learning, and Culture Program, University of British Columbia; Amie Orsetti, Counselling Psychology Program, University of British Columbia; Shelly Ben-David, School of Social Work, University of British Columbia, Okanagan; and David Kealy, University of British Columbia, Vancouver, Canada
- **The efficacy of supportive vs. supportive-expressive treatment for MDD patients with high vs. low narcissistic personality disorder** Maisan Mansour, Haifa University, Israel; and Sigal Zilcha-Mano, Haifa University, Israel

Discussant: Ueli Kramer, University of Lausanne, Switzerland
Panelists: *Bev Fredborg, University of Winnipeg ; Sarah Woolgar, University of British Columbia, Vancouver, Canada ; Maisan Mansour, Haifa University, Israel ; Ueli Kramer, University of Lausanne, Switzerland*

260.

STRUCTURED DISCUSSION [IN PERSON]

Organizer: *Stevan Nielsen, Brigham Young University, Provo, USA*

Moderator: *Stevan Nielsen, Brigham Young University, Provo, USA*

Saturday | 15:15-16:15 | LB109 (50)

Dissecting psychotherapy with Occam's razor

Discussant: *Jesse Cogle, Florida State University, Tallahassee, USA*

Panelists: *Yoko Caldwell, Brigham Young University, Provo, USA ; Raymond DiGiuseppe, St. John's University ; Davey Erekson, Brigham Young University, Provo, USA ; Adam Fisher, Brigham Young University, Provo, USA*

CE

261.

Saturday | 15:15-16:15 | LB12 (50)

PANEL [IN PERSON]

Organizer: *Giulio de Felice, Universitas Mercatorum - Roma*

Moderator: *Giulio de Felice, Universitas Mercatorum - Roma*

Dynamical Systems Research (DSR) in Psychotherapy: A framework for psychotherapy integration. New clinical and research advancements.

- **Characteristics of Poor and Good Inpatient Psychotherapies: the PGIP200 Study.** Giulio de Felice, Universitas Mercatorum - Roma; and Guenter Schiepek, Paracelsus Medical University, Salzburg, Austria
- **Developing a Decision Support Tool for the therapist app of the Synergetic Navigation System (SNS) – nonlinear theory cooperates with AI and machine learning.** Tine Kolenik, Institute of Synergetics and Psychotherapy Research, Salzburg; Helmut Schöller, Paracelsus Medical University, Salzburg, Austria; Matej Vajda, Sigmund Freud University, Ljubljana; and Guenter Schiepek, Paracelsus Medical University, Salzburg, Austria
- **The process of supervision: Nonlinear dynamics, synchronization, and directed coupling of time series (daily self-assessments) from client, therapist, and supervisor** Fred Hasselman, Radboud University Center; Nusa Tojnko, Faculty Psychotherapy Science, SFU Ljubljana; Tatjana Rosic, Faculty Psychotherapy Science, SFU Ljubljana; and Guenter Schiepek, Paracelsus Medical University, Salzburg, Austria

Discussant: Omar Gelo, University of Salento; Sigmund Freud University Vienna

262.

BRIEF PAPER SESSION [IN-PERSON]

Moderator: *Hungwen Lu, National Chiayi University*

Saturday | 15:15-16:15 | LB203 (45)

Therapist Experiences

- **Practice Insights from Counseling Psychologists and Social Workers in Facilitating Family Reunification After Intra-Familial Sexual Abuse** Hungwen Lu, National Chiayi University
- **Exploring the Landscape of Self-Care: Insights from different studies conducted with Clinical Psychologists and Psychotherapists in Portugal: Key Insights**

from Multimethod Research Ana Nunes da Silva, Faculdade de Psicologia da Universidade de Lisboa

- **Fostering Trainee Self-Reflection: Incorporating Interpersonal Process Recall to Life Design Counseling** Grace Shuk Ping Wong, Sandwell College; and Harold Chui, The Chinese University of Hong Kong, China
- **A small data and participatory research paradigm for psychotherapy research** Anna Lichtwarck-Aschoff, University of Groningen, Netherlands; Rineke Bossenbroek, University of Groningen, Netherlands; and Merlijn Olthof, University of Groningen, Netherlands

263.

**STRUCTURED DISCUSSION
[IN PERSON]**

Organizer: *Derek Caperton, Calgary
Counselling Centre, Calgary*

Moderator: *Derek Caperton,
Calgary Counselling Centre,
Calgary*

Saturday | 15:15-16:15 | LB209 (50)

**A Multi-year Randomized Clinical Trial of
Supervision Models: Lessons for Implementation
and Integration**

Discussants: *Robbie Babins-Wagner, Calgary Counselling
Centre ; Cathy Keough, Calgary Counselling Centre ; Michael
Ellis, SUNY at Albany, USA*

264.

**BRIEF PAPER SESSION [IN-
PERSON]**

Moderator: *Karolina Dejko-
Wańczyk, Jagiellonian University,
Kraków, Poland*

Saturday | 15:15-16:15 | Sala Seminaryjna (80) Live-stream

**Alliance & Therapeutic Relationship in Couple
and Group Therapy**

- **Therapeutic trio: alliance in couples therapy with BPD from an interactional perspective** Karolina Dejko-Wańczyk, Jagiellonian University, Kraków, Poland; Katarzyna Gdowska, University Hospital Kraków, Poland; Paulina Cofór-Pinkowska, Jagiellonian University, Kraków, Poland; Milena Kansy, Jagiellonian University, Kraków, Poland; Mariusz Furgał, Jagiellonian University, Kraków, Poland; Izabela Janeczek-Siejka, Jagiellonian University, Kraków, Poland; and Krzysztof Bańczyk, Jagiellonian University, Kraków, Poland
- **The therapeutic relationship as a significant factor in the treatment of the therapy process** Karolina Skroboł, Jagiellonian University Medical College, Doctoral School of Medical and Health

Sciences; Joanna Mostowik, University Hospital in Krakow, Poland; Michał Mielimąka, Jagiellonian University, Kraków, Poland; and Krzysztof Rutkowski, Jagiellonian University Medical College

- **Exploring the impact of therapeutic alliance and attachment to the therapist on dyadic adjustment in Emotionally Focused Couple Therapy in Spanish-speaking countries.** Alessandra Sambuceti Lewis, Universidad de Navarra, Spain; Mariana Veloso Martins, University of Porto; Maria Pilar Martínez Diaz, Universidad Pontificia Comillas, Madrid, Spain; Alfonso Osorio, Universidad de Navarra; Pilar Aviñó de Pablo, Universidad de Navarra; and Shayne Anderson, Brigham Young University, Provo, USA
- **Therapeutic Alliance in Group Psychotherapy: The Role of Attachment Style and Mentalization.** Joanna Mostowik, University Hospital in Krakow, Poland; Michał Mielimąka, Jagiellonian University, Kraków, Poland; and Krzysztof Rutkowski, Jagiellonian University Medical College
- **The quality of therapeutic relationships and outcome in group CBT** Morten Hvenegaard, University of Copenhagen, Denmark; Stig Poulsen, University of Copenhagen, Denmark; Fredrik Falkenström, Linnéuniversitetet; Nina Reinholt, University of Copenhagen, Denmark; Anne Bryde, University of Copenhagen, Denmark; Morten Moshagen, Ulm University, Germany; Ruth Aharoni Nielsen, Capital Region of Denmark Mental Health Services; Mikkel Arendt, Aarhus University, Denmark; Nicole Rosenberg, University of Copenhagen, Denmark; Anja Alrø, Aarhus University, Denmark; Jasmin Gryesten, University of Copenhagen, Denmark; and Sidse Arnfred, Copenhagen Universityhospital,

265.

POSTER SESSION

Saturday | 15:15-16:15 | Virtual Room 1

Posters G [online]

Moderator: *Samuel Teixeira, Federal University of Health Sciences of Porto Alegre (UFCSPA)*

- **Multicultural Competencies in Psychotherapy Training: A Microanalytic Analysis of Religion and Spirituality in Therapist-Client Interaction** Samuel Teixeira, Federal University of Health Sciences of Porto Alegre (UFCSPA); Lucia Stenzel, Federal University of Health

Sciences of Porto Alegre, Brazil; and Marina Helena Da Costa, Federal University of Health Sciences of Porto Alegre (UFCSA)

- **The 3RS-SR: Item Characteristics and Psychometric Properties for a Self-Report Measure of Alliance Rupture and Repair Applied to Family-Based Treatment** Travis Nair, Adelphi University, New York, USA; Catherine Eubanks, Adelphi University, New York, USA; Stacy Ryan-Pettes, Baylor University; Jordon Gilmore, Clemson University; Jennifer Powell, Medical University of South Carolina; Mohan Madiseti, Medical University of South Carolina; and Phillippe Cunningham, Medical University of South Carolina
- **The impact of patients' race on clinical judgment: a qualitative analysis of 150 case conceptualizations** Aditya Bhise, Yeshiva University, New York, USA; Jade Wei, Columbia University, New York, USA; Shibani Datta, Yeshiva University, New York, USA; Tamara Eid, Yeshiva University, New York, USA; Theodore Mack, Yeshiva University, New York, USA; and Sarah Bloch-Elkouby, Yeshiva University, New York, USA
- **Precision Functional Mapping: A Promising Method for Characterizing Individuals' Brain Network in Depressed Older Adults** Tomas Alegria, Weill Cornell Medicine; Delaney Callaghan, Weill Cornell Medicine; Oded Bein, Weill Cornell Medicine, US; Julia Chafkin, Weill Cornell Medicine; Lauren Oberlin, AdventHealth; Jonathan Power, Weill Cornell Medicine; Ellie Briskin, Weill Cornell Medicine; Lindsay Victoria, Weill Cornell Medicine; Nili Solomonov, Weill Cornell Medicine, US; Katherine Burdick, Brigham and Women's Hospital; and Faith Gunning, Weill Cornell Medicine
- **Group Interpersonal Psychotherapy (IPT-G) performed by non-specialists for the Improvement of Social Support in Depressive Young Adults from the Community** Giulio Bertollo Alexandrino, Universidade Federal do Rio Grande do Sul; Bruno Perosa Carniel, Universidade Federal do Rio Grande do Sul (UFRGS); Marina Ribeiro de Matos, Universidade Federal do Rio Grande do Sul; Pedro Henrico Grazziotin Portal, Universidade Federal do Rio Grande do Sul; Graziella Nunes Peixoto, Universidade Federal do Rio Grande do Sul (UFRGS); Karina Castilhos Bastos, Universidade Federal do Rio Grande do Sul; Luiz Carlos Nascimento da Silva, Universidade Federal do Rio Grande do Sul;

Monique Wickert, Center for Clinical and Experimental Research, Hospital de Clínicas de Porto Alegre (HCPA), Porto Alegre-RS-Brazil; Paulo Henrique Dutra, Universidade Federal Do Rio Grande do Sul, Porto Alegre, Brazil; Vitória Maria Tabosa Evaldt, Center for Clinical and Experimental Research, Hospital de Clínicas de Porto Alegre (HCPA), Porto Alegre-RS-Brazil; and Neusa Sica da Rocha, Universidade Federal do Rio Grande do Sul

- **Reliability and validity of The Personality Inventory Disorder (PID-5) for Narcissistic phenotypes** Sanndy Infante, Universidad del Desarrollo, Santiago, Chile; Francisco Ceric, Universidad del Desarrollo, Santiago, Chile; Pérez Ewert Carola, Universidad del Desarrollo, Santiago, Chile; Saralegui Fernández Daniela, Universidad del Desarrollo, Santiago, Chile; Rojas Barreto María José, Universidad del Desarrollo, Santiago, Chile; and Concha Reyes Catalina, Universidad del Desarrollo, Santiago, Chile

Discussant: Bernhard Strauss, Jena University Hospital

266.

**BRIEF PAPER SESSION
[ONLINE]**

Moderator: *Zishan Jiwani,
University of Wisconsin, Madison,
USA*

Saturday | 15:15-16:15 | Virtual Room 2

**Brief Paper 3: Mental Health & Environmental
Factors [online]**

- **Substance Use and Trajectories of Change in Psychotherapy** Zishan Jiwani, University of Wisconsin, Madison, USA; John Curtin, University of Wisconsin, Madison, USA; Adelya Urmanche, Appalachian State University; Robbie Babins-Wagner, Calgary Counselling Centre; Derek Caperton, Calgary Counselling Centre, Calgary; Virginia Medinilla, University of Wisconsin, Madison, USA; and Simon Goldberg, University of Wisconsin, Madison, USA
- **Prevalence, characteristics, and outcomes of borderline personality disorder among suicidal adolescent outpatients** Jessica Helfrich, SUNY Upstate Medical University, Syracuse, USA; and Rebecca Shields, SUNY Upstate Medical University, Syracuse, USA
- **The Role of Nature in Mental Health and Psychotherapy** Elke Humer, University for Continuing Education Krems; and Sandra Elisabeth Aigner, University for Continuing Education Krems
- **Development of a system for routine**

outcome monitoring in mental health services of the National Health System of Uruguay

Denisse Dogmanas, Universidad de la República, Uruguay; Alejandra Arias, Universidad de la República, Uruguay; Laura de Álava, University of Uruguay, Montevideo; Matias Rodriguez, Universidad de la República, Uruguay; and Soledad Bonapelch, Universidad de la República, Uruguay

- **Early interventions, measurable impacts: A big data analysis of early childhood psychotherapy and reduction in pediatric healthcare utilization** Keren Hanetz- Gamliel, The Academic College of Tel Aviv Yaffo; Daphna G. Dollberg, The Academic College of Tel Aviv Yaffo; Dorit Ben Ami, Clalit Health Services; and Sigal Sidlik Alon, Clalit Health Services

Index

Aafjes-van Doorn, Katie: 34,50,81,113,121,138,178,209,220,245,253,256
Aafjes, Marc: 50
Aajmain, Syed: 119
Aas, Benjamin: 230
Aaslestad, Petter: 196
Abapolnikova, Maria: 166
Abargil, Maayan: 216
Abbas, Abeer: 54,56,243
Abreu, Eduardo: 112,124
Abukmeil, Sara: 54,56,112,243
Acquaro, Brennan: 157
Adamczyk, Katarzyna: 107
Adamska, Zuzanna: 224
Adler, Asta: 74,222
Adomaitis, Raimundas (Ray): 108
Afangnibo, Jessica: 17
Aguilar-Raab, Corina: 46,108,112,134,212,230

Ahmadi, Aazi: 107
Ahmed, Madiha: 56,112,243
Ahoundova, Lola: 78
Aigner, Sandra Elisabeth: 266
Akerman, Yehoshua: 30
Al Falasi, Maryam: 54,56,112,243
Al Malik, Fatma: 54,56,112,243
Aladag, Mine: 112
Alamo, Nicolle: 75,123,191
Albano, Gaia: 22,37,246
Aldridge, Arnie: 111
Alegria, Tomas: 242,265
Alexopoulos, George: 130,242
Alexopoulos, Johanna: 43
Alfonsson, Sven: 100,127
Algahtani, Haifa: 29
Alger, Cassandra: 21
Aliste, María de los Ángeles: 123
AlKamel, Abbas: 191
Allen, Anne Marie: 48

Almeida, Beatriz: 215
 Alpert, Jonathan: 148
 Alrø, Anja: 264
 Alshaer, Noor: 54,56,112,243
 Alter, Udi: 49
 Altmann, Uwe: 93,105,139,188,191,212
 Alves, Maria: 222
 Amanshauser, Bruno: 170
 Amari, Christina: 98
 Ambler, Faye: 53
 Ammary, Dana: 54,56,112,243
 Amorim, Joana: 96
 Anchundia, Maira: 112
 Andersen, Wiebke: 138,191
 Anderson, Shayne: 71,88,117,155,264
 Anderson, Tim: 209
 Andersson, Gerhard: 100,213
 Andrade Urbina, Dania: 88
 André, Elisabeth: 122,256
 Andreas, Sylke: 77,78
 Andreoli, Giovanbattista: 189
 Angell, Camron: 53
 Angus, Lynne: 82
 Ansar, Nadia: 118
 Antebi-Lerman, Eva: 209
 Antle, Becky: 104
 Antoncecchi, Maria: 80
 Antosz-Rekucka, Rachela: 191
 Apeltauer, Frederika: 250
 Aprigliano, Maria Candela: 112
 Aqtash, Ayah: 54,56,112,243
 Aquino, Isabela: 18,118
 Ardelean, Cristina: 20,38
 Ardern, Kerry: 218
 Areas, Malenka: 87,257
 Arellano, Juan: 18
 Arendt, Ida-Marie Terese Pereira: 151
 Arendt, Mikkel: 264
 Arias, Alejandra: 266
 Armusewicz, Kelsey: 137
 Arnaboldi, Paola: 29
 Arnfred, Sidse: 40,214,222,264
 Arnold, Stefanie: 112
 Arntz, Arnoud: 102
 Arora, Prerna: 87,103
 Arraz, Ivan: 22,54
 Arredondo, Arantxa Y.: 248
 Aru, Jaan: 207
 Asay, Kaylee: 21,191
 Asbrand, Julia: 150
 Ashkenas, Hayley: 228
 Asiain, Joaquín: 110
 Assmann, Nele: 102
 Atias, Lir: 132
 Atzil-Slonim, Dana:
 50,122,135,136,212,241,256,257
 Auerbach, Martin: 21
 Aufenacker, Saskia Ivana: 37
 Auszra, Lars: 135,191
 Avilés, Francisca: 28
 Aviñó de Pablo, Pilar: 264
 Awad, Mariem: 54,56,112,243
 Axelrad Levy, Tamar: 160
 Azzam, Nouran: 54,56,112,243
 Baars, Erik: 249
 Babins-Wagner, Robbie:
 82,159,172,175,191,263,266
 Babl, Anna: 41,153,168,209,211,257
 Bach, Bo: 151
 Bacigalupo, Felix: 191
 Badran, Marya: 54,56,112,243
 Bagadia, Ashlesha: 128
 Bähr, Celia: 167
 Bai, Serena: 175,252
 Bailey, Rosemary: 53
 Bailey, Russell: 156
 Baity, Mathew: 162
 Bajramovic, Enina: 205
 Baker, Justin: 130
 Baker, Stephanie: 112,175,220
 Balan, Raluca: 226
 Baldwin, Danielle: 112,175,220
 Baldwin, Scott: 218
 Bańczyk, Krzysztof: 264
 Bang, Keeyeon: 112
 Baños, Rosa María: 56,191
 Bar-Kalifa, Eran: 52,71,135,160,212
 Bar-Shachar, Yael: 136,256
 Bar, Mor: 176
 Barber, Jacques: 55,100,164,186,194,241
 Barbosa, André: 145
 Barbosa, Márcia: 145

Barkan, Melissa: 204
 Barkauskiene, Rasa: 74,222
 Barkham, Michael: 7,172,218,221,254
 Barnes, Rebecca: 252
 Barnhofer, Thorsten: 151
 Barthelmes, Berit: 72
 Bartholdy, Stephan: 140,182
 Baruch, Laura: 82,252
 Basangari-Kaspret, Sudharani: 25
 Basse, Ukeme-Abasi: 175
 Bastianini, Tiziana: 189
 Bastidas, Sebastian: 191
 Basto, Isabel: 145,171,202
 Bate, Jordan: 47,115,137,138,148,209,234
 Bates, Kaiya: 21
 Bauer, Stephanie: 72,173,184,207
 Baur, Tobias: 122
 Bawagan, Ella: 191
 Bayrampour, Hamideh: 96,191
 Beattie, Emily: 34
 Becker, Sara: 111
 Beckman, Maria: 100,127
 Beebe, Beatrice: 176
 Behr, Solveig: 226
 Behringer, Johanna: 150
 Bein, Oded: 82,130,159,242,252,255,265
 Beinashowitz, Jack: 186,228
 Bekes, Vera: 31,34,81,220,253,256
 Belaunzaran, Jon: 226
 Belgrano, Teresa: 112
 Bell, Lauren: 53
 Bellehumeur, Christian R.: 190
 Bellofatto, María Micaela: 112
 Belmudez Biering, Elisabeth: 40
 Below Blomkvist, Kasper: 31
 Ben Ami, Dorit: 266
 Ben David-Sela, Tal: 105,132
 Ben-David, Shelly: 259
 Benecke, Cord: 78,188,195,229
 Bengtsson, Dan: 146
 Bengtsson, Dan: 146
 Bennett, Shannon: 252
 Benton, Mary Lauren: 17,112
 Benzi, Ilaria: 80,165
 Berge, Ola: 245
 Berger, Thomas: 72,112,211
 Bergvall, Hillevi: 100
 Berman, Alexis A.: 97,109,252
 Berman, Anne: 31
 Bermejo, José Carlos: 169
 Bernat, Edward: 177
 Berning, Anna: 138,191
 Bernstein, Rachel: 191
 Bertelsen, Thomas Bjerregaard: 125
 Bertollo Alexandrino, Giulio: 78,109,159,252,265
 Bertuzzi, Mariarita: 169
 Besada, Patrica: 175,191
 Beutel, Manfred: 21,77
 Beutel, Manfred E: 21
 Bevan, Anna: 221
 Bhise, Aditya: 265
 Bholá, Poornima: 102,128
 Bianchi, Federico: 189
 Bianchi, Riccardo: 189
 Bielinski, Laura Luisa: 112
 Bingham, Jacob: 112
 Birnkammer, Susanne: 210
 Bisson, Gabriel: 82
 Biström, Fabian: 31
 Bjørnelv, Sigrid: 191
 Blachowiak, Thorsten Vidalón: 45
 Blackwell, Simon: 112
 Blanco Machinea, José: 191
 Blanco-Cuaresma, Sergi: 22
 Blattmann, Karolin: 176
 Bloch-Elkouby, Sarah: 82,109,113,122,159,168,175,242,252,265
 Blom, Inga: 47,121,148
 Blomfield, Elizabeth: 221
 Bloom, Hadar: 160
 Bloomberg, Justin: 22
 Blümel, Stefan: 127
 Bodinaku, Blerta: 179
 Boehnke, Jan: 1,32,101,205,221
 Boettcher, Johanna: 226
 Boffito, Sara: 189
 Bohdan, Olena: 142
 Bohman, Benjamin: 100
 Bohus, Martin: 92
 Bölker, Nina: 46
 Bomfim, Emiliana: 161

Bommer, Jana: 127,209
 Bonaiuto, Flavia: 39
 Bonapelch, Soledad: 266
 Bongiardino, Laura: 45
 Borgdorf, Kira: 46
 Boritz, Tali: 49,57,92,152,171,257
 Bornhauser, Leo: 84,211,218
 Boskovic, Marija: 155
 Bossenbroek, Rineke: 262
 Boswell, James: 51,119,152,166,183,204
 Botella, Cristina: 211
 Botero, Camila: 45
 Böttche, Maria: 38
 Boukunik, Yael: 139,159
 Bovendeerd, Bram: 103
 Bøen, Erlend: 131
 Bradley, Divine: 158
 Braga, Rui: 26,185
 Brähler, Elmar: 154
 Brakemeier, Eva-Lotta: 140,182,207,230
 Brand, Gerjanne: 53
 Brandt, Holger: 116
 Brattland, Heidi: 9,79,103,127,187,191,219
 Brattmyr, Martin: 191
 Braun, Kristian: 182
 Braus, Niels: 44,182,257
 Bräutigam, Barbara: 191
 Breivik, Randi: 131
 Bress, Jennifer: 252
 Bringmann, Laura: 53
 Briskin, Ellie: 82,130,242,265
 Bristot, Giovana: 109
 Broadbent, Megan: 136
 Bröcker, Anna-Lena: 120
 Brodbeck, Jeannette: 54
 Broglia, Emma: 32,204,254
 Brom, Danny: 21
 Brook, Christopher: 112
 Brotnow Decker, Line: 120
 Browarczyk, Weronika: 247
 Browarczyk, Weronika: 247
 Brown, Brodrick: 39,68
 Brown, Gary: 221
 Brugnera, Agostino: 112,165,172,203
 Brunhuber, Kathrin: 96
 Bryde, Anne: 191,246,264
 Bryk, Samantha: 137
 Bugatti, Matteo: 90
 Buka, Migena: 179
 Bull-Hansen, Bente: 131
 Bungart, Patrick: 188
 Buongiorno Orzechowicz, Emma Rocio: 112
 Bur, Oliver Thomas: 72,112
 Burack, Jacob: 161
 Burdick, Katherine: 265
 Burger, Julian: 53,205
 Burghaus, Ina: 45
 Burk, William: 186
 Burke, Jack: 191
 Burkert, Bastian: 78
 Burychka, Diana: 191
 Buspavanich, Pichit: 173
 Byrne, Gerry: 74
 Calatrava, Maria: 88,169
 Calderón, Jorge: 28
 Calderon, Nitay: 136
 Caldwell, Yoko: 68,260
 Calheiros, Cristiana: 74
 Callaghan, Delaney: 130,159,242,265
 Calloway, Amber: 157
 Calvano, Claudia: 167,210
 Camacho-Guerrero, Laura: 214
 Camacho, Daniel: 189
 Camacho, Lina: 37
 Camelio, Martina: 37
 Cameron-Niang, Elisa: 148
 Camilleri, Nigel: 222
 Canales, Angélica: 123
 Cañas, Josefina: 98
 Canavarró, Maria Cristina: 112,214
 Capaldi, Kay: 76
 Capella Sepúlveda, Claudia:
 75,115,191,200,251
 Caperton, Derek:
 82,157,159,172,175,191,263,266
 Capone, Carla: 49
 Carapellotti, Andrea: 37
 Carcione, Antonino: 80
 Card, Rena: 177
 Cardi, Valentina: 37
 Cardinali, Paola: 39
 Cardos, Brianna: 166

Cardoso, Carolina: 145
 Carlbring, Per: 213
 Carletto, Sara: 222
 Carmona, Juandiego: 87
 Carola, Pérez Ewert: 265
 Carver, Darin: 175
 Casari, Leandro: 87,112,159
 Caspar, Franz: 101,156
 Castelnuovo, Gianluca: 27
 Castilhos Bastos, Karina: 78,109,159,252,265
 Castillo Hermosilla, Mariana Paulina: 28
 Castonguay, Louis: 34,66,73,106,252
 Catalina, Concha Reyes: 265
 Catay, Zeynep: 212
 Caterina, La Cascia: 25
 Cavallo, Marco: 29
 Ceric, Francisco: 190,265
 Cesar de Almeida Claudino, Felipe: 109
 Čevelíček, Michal: 76,95
 Chafkin, Julia: 159,252,265
 Chan, Haylie: 175
 Chan, King-Yin: 48
 Chapman, Alexander: 259
 Chatha, Simran: 208
 Chen, Chung-En: 112
 Chen, Jimmy: 109,122,159,175
 Chen, Serena: 73,235
 Chen, Simiao: 45
 Cheng, Ju-Fan: 112
 Cheng, Linda: 110,156
 Cheng, Wai Man: 21
 Chiang, Chao-Mei: 112
 Chim, Jenny: 122
 Chiu, Yu-Feng: 191
 Cho, Hunggu: 20
 Cholibois, Sophia: 229
 Chomej, Justyna: 112
 Choromańska, Marlena: 191
 Christensen, Julia: 71
 Christian, Christopher: 189
 Christiansen, Hanna: 188
 Christidis, Leon: 188
 Chrzczonowicz-Stępień, Agnieszka: 224
 Chui, Harold: 64,65,87,94,112,203,262
 Chun-Kennedy, Caitlin: 73
 Chung, Hyewon: 98
 Chung, Yoonho: 130
 Cicconet, Marcelo: 50
 Cierpiąłkowska, Lidia: 98
 Cifone, Arianna: 166
 Cimmino Picone, Valentina: 36
 Clapton, Neil E.: 46
 Clayman, Steve: 181
 Clayton, Devan: 150
 Clements, Henry: 213
 Cliffe, Melissa: 112
 Cloutier, Renee: 111
 Cluff, Logan: 21
 Cofór-Pinkowska, Paulina: 264
 Cohen, Zachary: 166
 Cohn, Jeffrey F.: 50
 Coleman, Jeremy: 90,95,104,175,191
 Collamore, Kimberly: 112
 Colli, Antonello: 69,227
 Colombo, Desiree: 191
 Compare, Angelo: 80,112,172
 Conati, Cristina: 96
 Conceicao, Nuno: 191,258
 Concha, Felipe: 28,110,154
 Conejo-Cerón, Sonia: 222
 Connors, Elizabeth: 87
 Consoli, Andres: 106
 Constantino, Michael: 119,166,183
 Conti, Chiara: 37
 Cooper, Elisheva: 137
 Cooper, Mick: 230
 Cooper, Stewart: 204
 Corbella Santoma, Sergi: 106
 Cosa, Iulia: 226
 Cosci, Fiammetta: 159
 Costa Cordella, Stefanella: 74,191
 Costa da Silva, Luís: 222
 Costa, Juliana: 145
 Côté, Cindy: 87
 Cotterill, Nikki: 145
 Cogle, Jesse: 260
 Coutinho, Joana: 225,257
 Covezzi, Roberta: 165
 Cox, Jonathan: 39,68
 Coyne, Alice: 41,67,101,119,166,183,194,242
 Crabbe, Andrew: 191
 Crawford, Bethany: 166

Creed, Torrey: 157,163
 Cristoffanini, Florencia: 171
 Critchfield, Ken: 191
 Cropp, Carola: 134
 Cueli-Naranjo, María A.: 88,169
 Cummins, Alaina: 204
 Cunha, Carla: 169,191
 Cunico, Federico: 36
 Cunningham, Phillippe: 17,112,265
 Curran, Patrick: 165
 Curtin, John: 266
 Cus, anja: 222
 Cutolo, Anna Sara: 80
 Czajkowska-Łukasiewicz, Katarzyna: 224
 D'Agostino, Alessandra: 227
 Da Costa, Marina Helena: 82,265
 Da Cunha Goncalves, Katja V.: 112
 da Fonseca, Ana Dias: 112,214
 Dahl, Hanne-Sofie J.: 222
 Daino, Marco: 25
 Dalgleish, Tim: 221
 Daljeet, Sarena: 191
 Dalla Chiara, Michele: 36
 Daly, Michelle: 94
 Daly, Zuleika: 94
 Dam, Martin: 44
 Damasceno, Karina: 191
 Dammen, Toril: 131
 Dangerfield, Mark: 47,120
 Daniela, Saralegui Fernández: 265
 Daniels-Wredenhagen, Nora: 230
 Dao, Anh: 109
 Datta, Shibani: 109,265
 Daun Krafman, Johan: 213
 de Álava, Laura: 266
 De Barros, Khym Isaac: 54,56,112,243
 De Berardinis, Daniela: 189
 de Beurs, Edwin: 40
 de Condé, Hubert: 79,201
 de Felice, Giulio: 25,89,114,237,261
 de Haas, Sam: 27
 de Jong, Kim: 103,112,193,209
 de Kwaadsteniet, Leontien: 195
 De la Parra, Guillermo: 121,244
 de Roten, Yves: 201
 De Salve, Francesca: 80,191
 De Smet, Melissa: 205
 De Smet, Melissa: 205
 De Wilde, July: 181
 de Witt, Nele: 222
 Debbané, Martin: 120
 Deeb, Mareena: 54,56,243
 Deflorin, Hanna M.: 184
 Deisenhofer, Anne-Katharina: 182,209
 Dejko-Wańczyk, Karolina: 181,264
 Dekker, Jack: 186
 Del Río, Juan Pablo: 179
 DelaTraba, Alejandro: 169
 Delgadillo, Jaime: 41,67,72,193,242
 Delgado, Gustavo: 148
 Dembinska, Edyta: 39,170,191,206
 Demir, Selin: 182,207
 Derella, Olivia: 148
 Devgun, Meetali: 133
 Di Bartolomeo, Alyssa: 92
 Di Giacomo, Dina: 222
 Di Monte, Cinzia: 189
 Di Nuovo, Santo: 80
 Di Perna, Martina: 37
 Diamond, Gary: 17,161
 Diaz Fuenzalida, Victoria: 191
 Diaz, Jheimmy: 191
 DiCorcia, Marina: 112,117,191,258
 Didkovska, Larysa: 66,149
 Dietrich, Dietmar: 141
 DiGiuseppe, Raymond: 260
 Dilekler-Aldemir, Ilknur: 38,195
 Dinger, Ulrike: 45,55,93,112,141,154,178,213
 Diopulos, Maddy: 39
 Ditzen, Beate: 188,212
 Dixon, Lisa: 112
 Djillali, SlimaNE: 201
 Dobrean, Anca: 226
 Dogmanas, Denisse: 266
 Doherty, Heather: 82,130,242
 Dolev-Amit, Tohar: 140,160
 Doležal, Petr: 76
 Dollberg, Daphna G.: 266
 Donoso, Andrés: 191
 Dons Blædel, Karen: 4
 Doran, Jennifer: 257
 Döring, Frederike: 21

Dos Santos, Erico: 186
 Dotzauer, Lena: 54
 Douglas, Susan: 19,111
 Downing, George: 212
 Dreyhaupt, Jens: 173
 Driessen, Ellen: 112,166,186
 Drill, Rebecca: 112,186,228
 Drinane, Joanna: 90,157
 Driver, Charles: 116
 Drüge, Marie: 173,196
 Du, Chau: 132
 Du, Yifei: 191
 Dua, Bakul: 35,133
 Duan, Changming: 25,65,203
 Dubé, J. Éric: 87
 Duek, Or: 217
 Dufey, Michele: 18
 Duggal, Chetna: 35,129,164
 Dumont, Julianne: 161
 Duncan, Charlie: 33,230
 Dunn, William: 21
 Dutra, Paulo Henrique: 78,109,265
 Dutta, Svasti: 129
 Dwivedi, Krishna: 243
 Dyresen, Agnete: 211
 Eberhardt, Steffen: 122,193,211,256
 Eckstrand, Kristen: 191
 Edbrooke-Childs, Julian: 222
 Edridge, Chloe: 222
 Edwards, Aly: 159
 Eells, Tracy: 104,110,202
 Egeland, Randi: 131
 Ehrental, Johannes C.: 150,154
 Ehring, Thomas: 130
 Eichel, Kae: 230
 Eid, Tamara: 159,265
 Eielsen, Mikkel: 187
 Eikrem, Trine: 118
 Eis, Jenny Lou: 229
 Eisen, Maike: 188,191
 Eisert, Klara: 79
 Ekberg, Andreas: 224
 Ekelund, Jesper: 112
 El Rifai, Yara: 54,56,112,243
 Elbau, Immanuel: 242
 Elbaz, Shira: 160
 Elberg, Dana: 34,140
 Eliassaf, Amir: 136
 Elkarib, Neimat: 54,56,112,243
 Elliott, Robert: 48,76,135,169,181,208
 Ellis, Michael: 263
 Elmadbak, Rizk: 49
 elram, neta: 56
 Elson, Malte: 112
 Eltaiba, Nada: 123
 Elyoseph, Zohar: 56
 Engesser, Deborah: 54
 Engstler, Marlene: 141
 Ensink, Karin: 137
 Erdenebaatar, Otgonbileg: 71
 Erekson, Davey: 27,53,68,76,110,156,260
 Ergün, Gökce: 191
 Erhan, Hulya: 147
 Ernst, Mareike: 77
 Errázuriz, Paula: 20,67,86,183,194
 Errázuriz1, Antonia: 121
 Escarmis, Delia: 74
 Escobar Venegas, Marta: 87
 Eskildsen, Anita: 214
 Espinosa, Daniel: 51,244
 Espinoza Venegas, Macarena: 112,191
 Esposito, Giovanna: 80,243
 Esters, Patric: 56
 Estevão, Gonçalo: 258
 Etchemendy, Ernestina: 112,191
 Etchevers, Martin: 191
 Ethier, Catherine: 202
 Etzler, Sonja: 229
 Eubanks, Catherine:
 17,41,49,82,86,105,109,115,152,160,171,175
 ,241,252,257,265
 Euler, Sebastian: 45,49
 Evaldt, Vitória Maria Tabosa: 78,109,265
 Evans, Chris: 179,244
 Evensen, Julie: 131
 Ezawa, Iony: 109,164,191
 Fadrique-Jiménez, Alba: 214
 Fagerbakk, Steffen: 79,187
 Fagernäs, Simon: 100,127
 Fajstavr, Ondřej: 95
 Falgares, Giorgio: 141
 Falk, Avital: 252

Falkenström, Fredrik: 23,41,67,70,94,105,116,135,146,213,222,264
 Fang, Chia-Chi: 112,191
 Faria, Maria: 185
 Fassbinder, Eva: 102
 Faustino, Divo: 185
 Feinfeld, Daniel: 217
 Feller, Clémence M.: 222
 Feng, Tina: 157
 Fenner, Carolina: 208
 Fenski, Friederike: 226
 Fernández Gonzalez, Olga María: 179
 Fernandez Regueras, Diego: 105
 Fernández-Álvarez, Javier: 19,60,112,114,159,165,191,211,218,244
 Fernández-Navarro, Pablo: 26
 Fernandez, Margarette: 112
 Ferrara, Silvia: 38
 Ferraro, Laura: 25
 Ferreira, Nuno: 222
 Ferreres-Galán, Vanessa: 226
 Ferruta, Anna: 189
 Festini, Julia: 150
 Fetissov, Serguei: 37
 Figueroa, Helena: 200
 Fillingham, Kate: 167
 Finan, Stephanie: 94
 Finger-Ossinger, Margarete: 43
 Finsrud, Ingvild: 187
 Fiorini Bincoletto, Alice: 45
 Fischer, Candice: 86
 Fischer, Katrin: 230
 Fischersworing, Martina: 28,123
 Fisher, Adam: 260
 Fisher, Hadar: 113,135
 Fisher, Shimrit: 45,69
 Fishman, Dan: 240
 Fjällström, Rikard: 146
 Flata, Hilde: 196
 Flemming, Eva: 206
 Flett, Gordon L.: 38,112
 Florean, Stelian: 226
 Flückiger, Christoph: 26,44,55,72,114,116,134,152,194,257
 Folgado, Maria: 112,191
 Fonagy, Peter: 96,167
 Ford, Belinda: 33
 Forkmann, Thomas: 77
 Forstmeier, Simon: 21
 Fosha, Diana: 191,258
 Fragkiadaki, Eva: 33,51,145
 Fragoeiro, Ângela: 74
 Frammarsvik, Katrine: 219
 Frankl, My: 121
 Frankmann, Christian: 44,257
 Franz, Peter: 186
 Fraser-Purdy, Hannah: 161
 Freda, Maria Francesca: 243
 Fredborg, Bev: 259
 Freetly Porter, Emma: 90,95,152,168
 Fried, Eiko: 130
 Friederich, Hans-Christoph: 72,141
 Friedlander, Myrna L.: 44,82
 Friedman, Noam: 82
 Friedrich, Sören: 77
 Frisch, Rebecca: 148
 Fritz, Jessica: 124,130,182,205
 Frydman, Sean: 83
 Frydrychowicz, Monika: 107
 Fuchshuber, Jürgen: 43
 Fudge, Mark: 204
 Fuentes, Pedro: 200
 Fuertes, Jairo: 98
 Fukushima, Tetsuo: 112
 Fung, Koon Kan: 94
 Furgal, Mariusz: 264
 Gabbay, Vilma: 148
 Gaete, María Isabel: 28
 Gaggino, Melisa: 228
 Gagliardini, Giulia: 69,227
 Gagnon, Gregory: 147
 Gaines, Averi: 51,91,119,166
 Gallin, Emmanuelle: 95
 Gallinat, Christina: 184
 Galván, Angélica: 107
 Gálvez, Constanza: 28
 Galynker, Igor: 122
 Gambin, Małgorzata: 227
 Gamoneda, José: 169
 Ganzi, Pietro: 165
 Garay, Cristian Javier: 191
 Garceau, Camille: 112,175,220

García Domench, Candela: 112
 García Palacios, Azucena: 56,211
 Garcia Ramos, Diego: 27
 García-Huidobro, Marcela: 123
 García-Matte, Nicolás: 98,118
 Garcia, Fernando: 191
 Gardner, Jerald: 147
 Garib Musa, Nadia: 123
 Gaskell, Chris: 140
 Gates, Cara: 53
 Gazzillo, Francesco: 85
 Gdańska, Karolina: 48
 Gdowska, Katarzyna: 264
 Ge, Sabrina: 20,38,112,172
 Gebhard, Patrick: 188
 Geller, Shulamit: 30
 Gelo, Omar: 25,89,140,159,189,261
 Georg, Anna: 180
 Gerber, Julia: 167
 Gergov, Vera: 150,222
 Gersh, Elon: 257
 Gershly Tsahor, Naama: 174
 Gervinskaite-Paulaitiene, Lina: 74
 Gharibi, Eva: 112
 Ghosh, Smita: 191
 Giada, Pietrabissa <: 27,222
 Giammanco, Alessandra: 25
 Gibson, Kerry: 75,251
 Gibson, Padriac: 27,112
 Gilad, Efrat: 136
 Gilbert, HannaLi: 20
 Gillis, Bryce: 130
 Gilmore, Jordon: 17,265
 Giordano, Valentina: 39
 Girard, Todd: 259
 Girdher, Manya: 129
 Gleichman, Kelly: 191
 Gligorovic, Stevi: 136
 Glombiewski, Julia A.: 112,205
 Glushka, Lillian: 166
 Gödde, J.U.: 212
 Gokmenoglu, Ece: 94,216
 Golan, Paz: 132
 Goldbeck, Florens: 230
 Goldberg, Simon: 266
 Golden, Anne: 94
 Goldman, Michal: 36
 Goldman, Rhonda: 110,118
 Golub, Ashley: 137
 Gomes de Siqueira, Alexandre: 122
 Gomes, Marta: 154
 Gómez Gallo, Diana: 45
 Gomez Penedo, Juan Martin:
 24,41,67,84,87,91,112,124,159,166,183,191,
 194,211,218,242,257
 Gómez, Beatríz:
 87,106,112,114,164,191,203,211
 Gonçalves, Miguel M.:
 7,26,76,80,91,171,185,191,198,207,254
 Gondan, Matthias: 151
 González-Araneda, Nicolás: 20,191,200
 González-Roz, Alba: 37
 Gonzalez, Carlos: 179
 González, Jess: 200
 Gonzalez, Sergio: 191
 Goodman, Geoff: 98,112
 Gordon, Harrison: 121
 Gorman, Bernard: 220
 Górska, Dominika: 98,191,227
 Górska, Elżbieta: 67
 Goto, Ayumi: 117
 Gould, Rachel: 204
 Gourdine, Larry: 177
 Govasmark, Hege: 191
 Gowins, Jennifer: 186
 Gräfenkämper, Robin: 44,182,257
 Graham, Aljosha: 44
 Graham, Leila: 166
 Granieri, Gianluigi: 39
 Graser, Johannes: 46
 Greco, Francesco: 165
 Grecucci, Alessandro: 141,191
 Greenberg, Tomas: 34,253
 Grigorjan, Henri: 191
 Grigutyte, Neringa: 98,216
 Grip Champion, Karin: 94
 Gronowska, Konstancja: 112
 grosse Holtforth, Martin:
 81,84,135,191,207,211,218
 Grünberg, Chawwah Yael: 44
 Gryesten, Jasmin: 19,40,214,264
 Gualco, Ivan: 45

Guerra, Maria: 191
 Guerreiro, Miguel: 191
 Guerrini degli Innocenti, Benedetta: 189
 Gugel, Jessica: 221
 Guin, Anwasha: 129
 Gullo, Salvatore: 37,140,246
 Gülüm, I. Volkan: 38,195
 Gummerus, Eero-Matti: 104
 Gündel, Harald: 21,45
 Gunnarsson, Catarina: 94
 Gunning, Faith: 82,130,159,242,252,265
 Günther, Franziska: 124,182
 Guo, Wendy: 109,159,175
 Gupta, Julie: 87
 Guralnik, Timur: 225
 Gürmen, Selenga: 117
 Gutiérrez, Victória: 191,258
 Gutjahr, Fabienne: 195
 Gwertzman, Gershom: 216
 Haber, Yuval: 56
 Hachem, Sara: 54,56,112,243
 Haering, Stephanie: 173
 Hakimi, Setareh: 29
 Håland, Åshild Tellefsen: 125
 Halfon, Sibel: 115,180,212,222
 Hall, Mila: 53,153
 Hallmen, Tobias: 122,256
 Halonen, Satu: 126
 Halovic, Shaun: 29
 Hamad, Eyman: 54,112,243
 Hammelrath, Leona: 226
 Hammes, Simon: 221
 Hancheva, Camellia: 222,251
 Hand, Allison: 73
 Hanetz- Gamliel, Keren: 266
 Hanley, Terry: 46
 Hardy, Gillian: 218
 Harfouche, Francisco: 74
 Härkänen, Tommi: 187
 Harpaz-Rotem, Ilan: 217
 Harrer, Mathias: 151
 Harris, Jane: 204
 Harris, Matthew: 53
 Harrison, Richard: 191,258
 Harrison, Zoie: 112
 Hartmann, Armin: 174
 Hashim, Aysha Bint: 54,56,112,243
 Hashtpari, Halleh: 157
 Hasselby-Andersen, Mathilde: 191,246
 Hasselman, Fred: 261
 Hastrup, Lene Halling: 151
 Hatchard, Taylor: 191
 Häuselmann, Salome: 84
 Havnen, Audun: 191
 Hedman-Lagerlöf, Maria: 100
 Hehlmann, Miriam: 51,124,130,153,182
 Heim, Phileas: 38
 Heinen, Domenik: 32
 Heinonen, Erkki: 24,138,186,187,222
 Heinz, Paula: 134
 Helfrich, Jessica: 266
 Helledal, Line Lise: 44
 Hellström, Elin: 31
 Helminen, Eeva-Eerika: 112,127
 Helter, Fabienne: 150
 Henderson, Craig: 111
 Henkel, Miriam: 23,229
 Henning, Klara: 207
 Henrico Grazziotin Portal, Pedro:
 78,109,159,252,265
 Henriques, Margarida Rangel: 222
 Hentschel, Louise: 201
 Hepsø, Ida: 191
 Herbst, Manuel: 45
 Hermann, Andrea: 21
 Hermann, Imke: 135,191
 Hermosa-Bosano, Carlos: 191
 Herpertz, Sabine C.: 45
 Herrmann, Pauline: 78
 Hertz, Nimrod: 221
 Herzig, Johannes: 112,134
 Herzog, Philipp: 102
 Hesse, Savion: 184
 Hever, Gal: 132
 Hewitt, Paul L.: 20,38,112,172
 Heyda, Alicja: 154
 Hickenlooper, Jarom: 27
 Hidalgo-Andrade, Paula: 191
 Hilsenroth, Mark: 83
 Himelfarb, Aliayah: 252
 Hincapié, Marcela: 112
 Hjemdal, Odin: 191

Hjorthøj, Carsten: 151,191
 Hoffmann, Kyra: 167
 Hofmann, Verena: 112
 Högborg-Ragnarsson, Emma: 100
 Holas, Pawel: 99,139,191
 Holland, Katherine: 82,159,191
 Holliday, George: 221
 Holm, Isa: 31
 Holmen-Berg, Lene: 125
 Holmqvist, Rolf: 94,146
 Holyoak, Derek: 88
 Hope, Antonia: 148
 Hopf, Dora: 212
 Horne, Sarah: 220
 Horner, Joe: 190
 Horvath, Adam: 113,152,181,194,208
 Hörz-Sagstetter, Susanne: 77
 Hosseini-Kamkar, Niki: 191
 Hosseiny, Fardous: 191
 Hotary, Nicholas: 83
 Houben, Char: 20
 Houle, Stephanie: 45,175,220
 Hoyer, Jürgen: 21
 Hoyt, Michael F.: 95
 Høstmælingen, Andreas: 204
 Høyer Holgerson, Katrine: 79,187
 Hsu, Ling-Wen: 117
 Hubatka, Petra: 156
 Huber, Dorothea: 229
 Hughes, Susan: 230
 Hull, Derrick: 163
 Humer, Elke: 190,266
 Hummelen, Bejnamin: 131
 Hunger-Schoppe, Christina: 44,182,230,257
 Hunter, Jonathan: 112
 Hurre, Meike: 180
 Hutschemaekers, Giel: 27,112
 Hüwe, Lotta: 78
 Hvenegaard, Morten: 264
 Ifrah, Kfir: 30
 Igra, Libby: 172
 ikazuriaga, Ane Eguren: 74
 Ikegwuonu, Theresa: 221
 Ikizer, Gözde: 38,195
 Iluczyk, Dominika: 213
 Imel, Zac: 50,113,136,139,157,163,175
 Immel, Nina: 44
 Imran, Misha: 54,56,112,243
 Imwinkelried, Milena: 112
 In-Albon, Tina: 218
 Infante, Sanndy: 190,265
 Infurna, Mariarita: 141
 Ingold, Micah: 175
 Ingvardsen Vemmelundd, Louise: 70
 Ingvarsson, Sara: 100
 Inkeles, Sophia: 83
 Inon, Gal: 217
 Ioannou, Yianna: 222
 Iovoli, Flavio: 124
 Irniger, Catherine: 207
 Isadore, Kyesha: 107
 Isometsä, Erkki: 112
 Ison, Mirta: 87
 Iwakabe, Shigeru:
 56,67,91,112,117,135,187,191,233,258
 Jach, Robert: 96
 Jacinto, Sofia: 54
 Jackson, Benjamin: 110
 Jackson, Jeffrey: 27,95,112
 Jacobsen, Celia: 172,191,222
 Jacobsen, Jared: 156
 Jagmetti, Louisa: 196
 Jakalová, Laura: 230
 Jańczak, Monika Olga: 227
 Janeczek-Siejka, Izabela: 264
 Janis, Rebecca: 34,73,204
 Jankowski, Samantha: 112
 Janse, Pauline: 27,53,103
 Jansen, Theresa: 174
 Janssen, Patricia: 191
 Jansson-Fröjmark, Markus: 100
 Janusz, Bernadetta: 11,181
 Japola, Miriam: 112
 Jarry, Josée: 37
 Jauch-Chara, Kamila: 102
 Jęda, Patrycja: 39,170,191
 Jeffrey, Tsjaniqua: 138
 Jen, Chi-Wei: 18,39
 Jenkins, Alex Curtis: 204
 Jennissen, Simone: 112,141,178
 Jensen-Doss, Amanda: 19,111
 Jesser, Andrea: 94

Jiwani, Zishan: 266
 Jock, William: 121
 Jódar, Rafael: 169
 Joffe, Grigori: 104
 Johnson, Benjamin: 122
 Johnson, Elise: 21,191
 Johnson, Lee: 17,71,88,155,174
 Johnson, Sorrel: 83
 Jokela, Markus: 104
 Jonášová, Klára: 95
 Jones, Adam: 44
 Jones, Adelaide: 109,122
 Jones, Melissa: 21,191
 Joos, Andreas: 174
 Jordan, Annie: 167
 Jordan, Rebecca: 148
 Joseph, Andrew: 191,258
 Joseph, Kate: 204
 Jouaux, Sarah: 78
 Jørgensen, Martin Balslev: 151
 Juen, Florian: 150
 June, Haylie: 68
 Jungert, Tomas: 94
 Jurek, Paweł: 227
 Jusdanis, Alexander: 46
 Just, Leah: 130
 Juszczyk, Aleksandra: 99
 Juul, Sophie: 151
 Kabbathas, Elena: 21
 Kabrel, Nick: 207
 Kacalska-Janssen, Olga: 96
 Kaczmarska, Anna: 154,170,191
 Kahr Nilsson, Kristine: 70
 Kaiser, Tim: 140,182,207
 Kaisler, Raphaela: 249
 Kalandarishvili, Maia: 56
 Kalawski, Juan Pablo: 174
 Kaldo, Viktor: 146
 Kaluževičiūtė-Moreton, Greta: 74,98,216
 Kampe, Leonie: 77,229
 Kanclerz, Gabriela: 191
 Kang, Joohyun: 130,159
 KANG, MINWOO: 46
 Kansy, Milena: 264
 Kanuch, Ofa: 68
 Kapusta, Nestor: 155,250
 Karain, Alexia: 222
 Karairmak, Ozlem: 216
 Karancı, A. Nuray: 38,195
 Kardasz, Małgorzata: 224
 Karhula, Maarit: 18
 Karkashian, Christine: 191
 Karkov Østergård, Ole: 70,191
 Karlinska-Nehrebecka, Milena: 94
 Karpenko, Olha: 142
 Karpiak, Christie: 191
 Karukivi, Max: 112
 Kasprzak, Agata: 169
 Katz, Michael: 83
 Kaubisch, Lea: 96
 Kaufmann, Marie-Theresa: 206
 Kealy, David: 85,162,178,259
 Kearon, Emma: 95,112
 Kehoe, Kelsey: 73
 Keijzers, Ger: 36,112
 Keller, Lisa: 46
 Kellett, Stephen: 72
 Kelly, Gillian: 191
 Kemmerer, Pascal: 54
 Kennedy, Anna: 174
 Kenny, Josephine: 49
 Keogh, Daragh: 75,191
 Keough, Cathy: 263
 Kerber, André: 38
 keren, liran: 122,256
 Kerman, Bernardo: 228
 Kerstetter, Griffin: 166
 Kevin Hsu, Yu-Kuang: 18,39
 Keyes, Olwyn: 94
 Keynan, Or: 217
 Keynan, Or: 140
 Khattra, Jasmine: 82
 Ki, Yejin Lana: 53,219
 Kieser, Meinhard: 188
 Kilian, Susanna: 230
 Kimpapa, Satoko: 106
 King, Catherine: 175
 Kininger, Felicitas: 112
 Kious, Brent: 136
 Kis, Hanna: 150
 Kivlighan, Dennis: 112
 Klasa, Katarzyna: 39,96,170,191,199

Klatte, Rahel: 55,191
 Klein, Ayal: 122,256
 Klein, Eva M: 38,174
 Klein, Jan Philipp: 72,102
 Kleinbub, Johann Roland: 36,93
 Kleindienst, Nikolaus: 92
 Kleischmann, Annika: 46
 Kleiven, Gøril: 219
 Klimkowski, Victoria: 191,220
 Kling, Laura: 69
 Klintwall, Lars: 205
 Klocek, Adam: 170
 Klug, Günther: 229
 Klungsøyr, Ole: 131
 Knaevelsrud, Christine: 21,38,173,226
 Knowles, Louise: 32,204
 Koch, Lisa: 191
 Koch, Tobias: 116
 Koelkebeck, Katja: 54
 Koementas-de Vos, Marjolein:
 40,140,197,236
 Koita, Fodie: 17,112
 Kolassa, Iris T.: 21
 Kolenik, Tine: 261
 Kolodziejczyk, Sylvia: 112,175
 Komorowski, Arkadius: 43
 Kong, Zhiyao: 160
 Könitz, Julia: 124
 Kool, Marit: 223
 Kopf-Beck, Johannes: 130,191
 Koppensteiner, Laura: 112
 Kopta, Mark: 95,191
 Korem, Nachshon: 217
 Körner, Annett: 191
 Korner, Anthony: 29
 Kors, Stephanie: 112,186,228
 Kothari, Arushi: 35
 Kotus, Magdalena: 107
 Kowalski, Joachim: 247
 Krähenmann, Rainer: 207
 Krakau, Lina: 77
 Kramer, Amit: 137,141
 Kramer, Ueli:
 42,52,81,101,112,135,149,191,259
 Krantz, Nathan: 209
 Kraus, David R.: 119,183
 Krause, Mariane: 44,108,117
 Kretz-Bünese, Tanja: 188
 Krieger, Tobias: 72,112
 Krinsky, Neta: 174
 Kriston, Levente: 151,184
 Krizizke, Jack: 157
 Krogmann, Diana: 206
 Krohner, Shoshana: 148
 Kruse, Johannes: 21
 KS, Meena: 128
 Küçükakyüz, Mevsim: 96
 Kuechler, Gabriela: 46
 Kühl, Linn Kristina: 191
 Kühne, Franziska: 79
 Kula, Ofra: 71
 Kumar, Manasi: 66,244
 Kumar, Parhesh: 130
 Kuo, Janice: 259
 Kuo, Patty: 157
 Kurilla, Adam: 221
 Kvetnaya, Tatiana: 126
 Kwong, Kelly: 252
 Kykyri, Virpi-Liisa: 212
 L. Mize, Jerry: 112
 L. Tilley, Jacqueline: 22,191
 La Barbera, Daniele: 25
 La Haye, Dominique: 82
 Ladkani, May: 29
 Ladmanová, Michaela: 196
 Lagetto, Gloria: 89,140,159
 Laghi, Luisa: 80
 Lahmann, Claas: 174
 Lähteenmäki, Elina: 112
 Lahti, Jari: 150
 Laireiter, Anton-Rupert: 42,170
 Lalk, Christopher: 122,124,211,256
 Lamphere, Brooke: 90
 Landau, Uri: 159
 Lang, Antonia: 44,182
 Lang, Stefan: 191
 Lang, Thalia: 259
 Langenbach, Benedikt: 54
 Langer, SJ: 28
 Langlois, Jenna: 191
 Lanius, Ruth: 191
 Lanzara, Roberta: 37

Laroche, Sébastien: 82
 Larraguibel, Marcela: 179
 Larsen, Nina: 112
 Larsson, Johannes: 100
 Larsson, Mattias: 94
 Laser, Levin: 229
 Lassen, Sofie: 246
 Latendresse, Shawn: 17,112
 Latona, Antonino: 165
 Laugen, Nina Jakhelln: 79
 Låver, Janne: 204,219
 Lavik, Kristina: 219
 Lawrance, Emma: 248
 Lawrynowicz, Jay: 218
 Lazzari, David: 80
 Lea, Nagel: 201
 Lecours, Serge: 78
 Lee, Courtney: 159
 Lee, Suyeon: 88
 Lefkowitz, Danielle: 137
 Lehtovuori, Pirjo: 187
 Leibovich, Liat: 8
 Leichsenring, Falk: 21,132
 Lemmer, Diana: 72
 Leporcher, Kristenn-Leneig: 32
 Lepow, Lauren: 258
 Leroy, Tatiana: 156
 Leśniewska, Magdalena: 99
 Lessley, Ani: 111
 Leszcz, Milyn: 112
 Leuzinger-Bohleber, Marianne: 77
 Levenson, Benjamin: 112
 Levi, Ortal: 151
 Levis, Albert: 158
 Levis, Maxwell: 158
 Levis, Melissa: 158
 Levitt, Heidi: 73,118,171,196,241
 Levy Chajmovic, Maayan: 105
 Levy, Jo: 108,200
 Levy, Shira: 220
 Li, Elizabeth: 120,162
 Li, Fenglan: 25
 Li, Fiona Chaoyun: 220
 Li, Luyi: 17
 Liakata, Maria: 122
 Liakea, Iliana: 222
 Liashenko, Oleksii: 142
 Lichtwarck-Aschoff, Anna: 262
 Lilliengren, Peter: 245
 Lima, Esperança: 222
 Lin, Dai-Yu Lin,: 112
 Lin, Shu-Hua: 243
 Lin, Tao: 138,166,209,220
 Lindberg, Martin Schevik: 191
 Linde, Johanna: 100
 Lindegren, Liselott: 146
 Linden, Michael: 10,27,55
 Lindfors, Olavi: 187
 Lindgren, Annika: 100
 Lindqvist, Karin: 213,245
 Lingiardi, Vittorio: 45,80,165
 Linke-Jankowska, Magdalena: 139
 Linke, Julia O.: 167
 Liotti, Marianna: 45
 Liou, SHIUAN-RUEI: 112
 Lissak, Shir: 136
 Little, Suzanne: 147
 Liu, Crystal: 166
 Liu, Si: 25
 Liu, Yi: 83,191
 Liu, Yongyu: 112
 Liverpool, Shaun: 222
 Lloyd Hughes, Linda: 246
 Lo Coco, Gianluca:
 22,37,40,80,140,165,197,246
 Lobo Sierra, Juana Camila: 20
 Lobos, María José: 200
 Loconsole, Claudio: 39,112
 Löffler-Stastka, Henriette: 43,141
 Loffner, Jan-Philipp: 223
 Lok, Benjamin: 122
 Lombardi, Elisabetta: 29
 Lombart, Kenneth: 202
 Longo Elia, Fernanda: 211
 Lopes, Rodrigo: 72
 López López, Mónica: 200
 López-Vásquez, Alberto: 20,200
 Lopez, Andrew: 109
 López, Facundo: 159
 Lorente, Rosa: 112,191
 Lorimer, Ben: 218
 Løvgren, André: 131

Lu, Hungwen: 112,262
 LU, Ruiqi: 112
 Luan, Alice: 191
 Lubanski, Vibeke: 4
 Lucía Nuñez, Lucía: 75,191
 Lucius, Franka: 46
 Lücke Thelin, Sara: 146
 Lueger-Schuster, Brigitte: 191
 Luft, Toupey: 190
 Luijsterburg, Roel: 209
 Luk, Sarah: 94
 Lukowitsky, Mark: 166
 Lunansky, Gabriela: 184
 Lundgren, Tobias: 100
 Lundqvist, Jakob: 191
 Luo, Xiaochen: 22,85,162,175,191
 Lütgendorf, Tobias: 256
 Lutz, Wolfgang:
 7,32,84,91,109,116,122,124,127,130,141,146
 ,163,188,191,193,209,211,218,242,254,256,2
 57
 Lynch, Charles: 242
 Ma, Rong: 94
 Maass, Ulrike: 38,79
 Macdonald, James: 168,208
 Machado, Ricardo: 145
 Maciejewski, Jan: 99
 Mack, Theodore: 265
 Mackay, Sarah: 191
 Mackintosh, Ellen: 204
 Madisetti, Mohan: 17,265
 Maercker, Andreas: 21,112
 Magalhães, Carina: 26
 Magaña, Marisa: 169
 Mageras, Keara: 168
 Magruder, Sultan: 73
 Maheux, Julie: 202
 Mahmood, Faisal: 161
 Maillard, Luena: 162
 Maisel, Hayley: 137
 Mäki, Silja: 181
 Malka, Michal: 36,105,139,151,159
 Malkki, Veera: 191
 Malkomsen, Anders: 131
 Maloney, Mindy: 139,191
 Malvini, Lara: 80
 Malyar, Anna: 43
 Maniaci, Giuseppe: 25
 Maniglio, Roberto: 39
 Mankki, Iiris: 150
 Mannava, Pallavi: 177
 Manriquez, Karina: 18,123
 Mansour, Maisan: 56,259
 Mansson, Kristoffer: 226
 Manubens, Rocio: 51,91,112,124,153
 Marchetti, Daniela: 37
 María José, Rojas Barreto: 265
 Maria, Jones: 131
 Mariani, Rachele: 189
 Marin, Nina: 21,132
 Marinushkina, Anna: 202
 Marjanović, Zorana Jolić: 222
 Marlborough, Clint: 29
 Marmarosh, Cheri: 47,142,148,191,197,246
 Marmol, Lucia: 191
 Maroti, Daniel: 245
 Marsenic, Dee: 29
 Martínez Diaz, María Pilar: 264
 Martínez-Lluesma, Selene: 214
 Martinez-Sanchis, Marian: 112,191
 Martinez, Claudio: 28,73
 Martínez, Marta: 191
 Martins, Filipa: 222
 Martins, Mariana Veloso: 222,264
 Marx, Anton: 96,167,188,191
 Maryam, Amna: 109,159
 Masaracı, Oya: 180
 Massari, Ilaria: 29
 Matheson, Liam: 191
 Matlaga, Brian: 49
 Matsick, Jes: 73
 Matsumoto, Akira: 112,191
 Mattanah, Nadia: 177
 Matte, Rosario: 179
 Mattila, Katariina: 112
 Maureira, Valeria: 191
 Maurer, Sophie: 210
 Mayer, Gwendolyn: 72
 Maynard, Kairo: 161
 Mayr, Elisabeth: 43
 Mbabazi, Grace: 228
 McAleavey, Andrew:

9,41,53,153,187,191,204,219
 McBride, Carolina: 183
 McCarthy, Kevin: 8,49,194
 McCollum, James: 24,162,178
 McCoy, Markessa: 104
 McDonald, Jason: 140
 McEleney, Alice: 48
 McElvaney, Rosaleen: 75,251
 McLean, Loyola: 29
 McMahan, Aisling: 94
 McMain, Shelley: 49,55,82,92,164,259
 McMillan, Dean: 204
 Mechler, Jakob: 213,245
 Medina-Grespan, Mattia: 136
 Medinilla, Virginia: 266
 Meglio, Manuel: 84,124,159,242
 Mehrotra, Kanika: 102,128
 Mehta, Anuj: 183
 Mellor-Clark, John: 204
 Melsom, Linne: 165
 Melzer, Laura: 77
 Mena-Salas, Francisca: 191
 Mena, Fernando: 191
 Mendlovic, Shlomo: 176
 Meng, Keqiang: 25
 Mera, Romina: 123
 Mergenthal, Karola: 54
 Merkschlager, Elisa: 74,112
 Merzhvynska, Mariia: 173
 Mesquita, Edgar: 169
 Messina, Irene: 39,42,52,112,141,191,255
 Mestre, Jose: 222
 Mestre, Jose Miguel: 222
 Metz, Anne-Sophie: 78
 Micali, Nadia: 191,246
 Micciché, Mirea: 22
 Michalak, Johannes: 46,126,151
 Michalek, Silke: 112,178
 Michałowski, Jarosław: 247
 Midgley, Nick: 222,257
 Mielimaka, Michał:
 39,52,66,96,112,149,154,170,191,206,264
 Miettunen, Jouko: 150
 Mikkonen, Kasperi: 112,127
 Milesi, Stefano: 189
 Milhazes, Andreia: 26
 Milic, Branka: 222
 Miljanovic, Ana: 186
 Milliken, Anna: 17,112
 Mink, Fabienne: 124,130,188
 Mir, Zareen: 252
 Mira, Adriana: 191
 Mirabelli, James: 191
 Miranda, Isadora: 191
 Misiolek, Alejandra: 37
 Mistry, Niyati: 175
 Mitchell, Natalie: 82
 Mitzky, Tabea: 139
 Moeller, Stine Bjerrum: 151
 Moeslund, Anne-Sophie Spaanheden: 70
 Moessner, Markus: 72,184
 Moger, Tron Anders: 53
 Moggia, Danilo: 32,99,105,218
 Mohr, Jonathan: 177
 Molinari, Guadalupe: 56,112,191
 Moller, Naomi: 65,161
 Moltrecht, Bettina: 222
 Moltu, Christian: 9,19,40,53,191,204,219
 Monika, Eckstein: 212
 Monsen, Jon: 204
 Monson, Colby: 95,112
 Montag, Christiane: 120
 Monteiro Burin, Luísa: 159,252
 monteiro, marina: 154,169
 Montesano, Adrián: 22,54
 Morbach, Ana Carolina: 159
 Moreñ, Ewa: 191
 Morgado, Pedro: 76
 Morgan, Nicholas: 222
 Morrison, Matthew J.: 147
 Morse, Siobhan: 177
 MORTIMER, Rose: 213,222
 Moser, Max: 167
 Moshagen, Morten: 264
 Mostowik, Joanna: 112,264
 Mota, Catarina Pinheiro: 222
 Motrico, Emma: 222
 Moulder, Robert: 225
 Møller, Kirsten: 40
 Mroß, Aaron: 54
 Muir, Heather: 166
 Müller, Mitho: 188

Müller, Philipp: 188
Münch, Fabian: 116
Munder, Thomas: 38,72
Mundy, Amrit: 259
Muñoz, Camila: 75
Muntigl, Peter: 181,208
Murai, Ryosuke: 135,191
Muran, J. Christopher:
105,160,175,202,220,229,252,257
Murawska, Natalia: 167
Musetti, Alessandro: 189
Mushquash, Christopher: 161
Musliu, Sabina: 95
Mutschler, Christina: 191
Myhre, Filip: 187
Mylläri, Sanna: 104
Mylona, Anna: 257
Nadeau, Camille: 87
Naghshineh, Golzar: 121
Nagra, Deepinder: 111
Nagyova, Iveta: 221
Nair, Travis: 265
Nakamura, Kaori: 112,135,258
Narikuzhy, Sandhya: 191
Nascimento da Silva, Luiz Carlos: 78,109,265
Naser, Hadeel: 56
Nath, Sanjay: 128
Natvik, Eli: 204,219
Nauerz, Antonia: 96
Navia, Carmen Elvira: 20
Neeman Yishai, Hadar: 174
Neff, Brian: 200
Negi, Lobsang: 112
Negri, Attà: 189
Nehyba, Jan: 76
Neimeyer, Robert A.: 26
Nemcikova, Marta: 221
Neria, Yuval: 112,217,255
Nese, Giuseppe: 89
Neubauer, Eva: 112
Neukel, Corinne: 52
Neuthal, Nili: 137,141
Neves, Sara: 191
Nicholas, Sarah: 98
Nicholson, Andrew: 191
Nie, Jiaxie: 178
Nielsen, Ruth Aharoni: 214,264
Nielsen, Stevan: 260
Niemeyer, Helen: 21
Niemi, Maria: 151
Nikendei, Christoph: 45
Nishikawa, Fumika: 112,191
Nissen-Lie, Helene: 118,134,204,219
Niyazova, Alinura: 191
Nizza, Isabella: 145
Noda, Ayumi: 112
Noeh, Kristina: 206
Nogueira, Daniela: 169
Nolte, Tobias: 96,167
Nordfjær, Trond: 191
Normandin, Lina: 137
NORWOOD, Earta: 177
Nöske, Fatima: 21
Notheis, Jens: 221
Nunes da Silva, Ana: 108,262
Nunes Peixoto, Graziella: 78,109,159,252,265
Nuñez, Catalina: 184
Nuñez, Lucía: 251
Nutt Williams, Elizabeth: 98
Nyapati, Sashank: 191,249
Nyman-Salonen, Petra: 126,212
Nyström, Sofia: 94
O'Connor, Emily: 220
O'Connor, Roisin: 161
O'Donnell, Jennifer: 204
O'Grady, Kari: 27
O'Leary, Caroline: 94
O'Shea, Amber: 107
O'Sullivan, Nicola: 94
Oakman, Jonathan: 191
Oasi, Osmano: 80,141,191
Oberlin, Lauren: 265
Ochoa, Elizabeth: 47,108,147
Odyniec, Patrizia: 26
Ogles, Benjamin: 156
Olhaberry Huber, Marcia: 75,191
Oliveira, João Tiago:
7,24,26,80,89,153,185,191,254
Olivera, Mercedes: 228
Olthof, Merlijn: 262
Omylinska-Thurston, Joanna: 249
Ophaus, Meriana: 182

Orellana, Carolina: 28
 Orihuela Swartling, Isabel: 31
 Orlinsky, David: 187
 Ornstein, Adina: 34,81
 Orsetti, Amie: 259
 Orsucci, Franco: 70,93,176,198,225
 Ort, Patrick: 127
 Ortega, Cristian: 154,191
 Osma, Jorge: 214,226
 Osnes, Berge: 214,226
 Osnes, Kåre: 131
 Osorio, Alfonso: 88,264
 Ostwald, Vivian: 37
 Otero, Lucero: 53
 Otter, Amy: 56
 Otto, Kathleen: 188
 Otyakmaz, Berrin Oezlem: 161
 Ouellette, Rachel: 87
 Owen, Jesse: 90,95,104,157,163,191
 Ozaki, Toki: 112,191
 Oziemski, Stanisław: 199
 Özkan, İzel: 117
 Øien, Janne-Merete Torset: 53
 Paavonen, Anna-Marie: 18
 Pace, Brian: 157
 Paetzold, Isabell: 221
 Page, Andrew: 193
 Pain, Clare: 112
 Paiva, Isidora: 28
 Pakrošnis, Rytis: 95,112
 Palij, Valeriia: 142
 Palmieri, Arianna: 36
 Panagouloupoulou, Nonna: 186
 Pandit, Janhavi: 20,112
 Papantuono, Matteo: 112
 Parashar, Nidhi: 148
 Park, JiSoo: 175
 park, Katey: 132
 Parolin, Laura: 80,165
 Pascal, Simona A.: 222
 Pascual, Belén: 191
 Passeggia, Raffaella: 80,243
 Patanè, Davide: 37
 Patel-Syed, Zabin: 111
 Patel, Sapana: 112
 Paul, Nicolas: 112
 Paunov, Tatjana: 79
 Paz, Adar: 160
 Paz, Clara: 22,63,91,164,179,191,244,254
 Pázmányová, Rebeka: 88,191
 Pedersen, Tyler: 68
 Pedro, Liliana: 112,214
 Peer, Gabriel: 200
 Peluso, Paul: 198,225
 Pelzer, Erika: 191
 Peña Loray, Juan Segundo: 84,122
 Penttonen, Markku: 212
 Peräkylä, Annsi: 11,181,208
 Peral, Patricia Moreno: 222
 Percudani, Mauro: 80
 Perdih, Tjasa S.: 222
 Pereira, Bruno: 191
 Pereira, Leonor: 215
 Pereira, Marco: 112,214
 Perez-Domingo, Ariadna: 74
 Perez, Luis: 74
 Peris-Baquero, oscar: 214,226
 Perlman, Matthew: 209
 Pernebo, Karin: 146
 Perosa Carniel, Bruno: 78,109,159,252,265
 Perry, J. Christopher: 5,175,186
 Peters, Kisun: 177
 Peters, Louisa: 205
 Petersen-Hancey, Dantzel: 68
 Petková, Zuzana: 89
 Petrasch, Emily: 226
 Petričević, Nina: 222
 Petrucelli, Irene: 39
 Petter, Jonas: 151
 Peysachov, Galit: 92,159
 Pfatrisch, Nina: 94
 Pfeifer, Ann-Christin: 112
 Pfitscher, Silke: 177
 Phan, Brialis: 157
 Phan, David: 150,167
 Phan, Dustin: 105
 Philips, Björn: 213
 Phillips, Marjory: 191
 Pichtikova, Mina: 191
 Pierantonelli, Maitena: 191
 Pierorazio, Nicholas: 73
 Piet, Annie: 112

Pietruch, Magdalena: 247
 Pietrzak, Magdalena: 99
 Pietrzak, Sebastian: 107
 Pievani, Luca: 112,172
 Pihlaja, Satu: 104
 Pilas, Yuval: 82
 Pilz, Niko: 43
 Pimentel, João: 96
 Pineda, Claudia: 22
 Pinheiro, Patricia: 26,145,202
 Pinhel, Catarina: 145,215
 Pirke, Jan: 187,201
 Pizzo, Rosa: 243
 Plantade-Gipch, Anne: 201
 Plaskota, Pola: 191
 Platt, Henry: 158
 Podina, Ioana: 222
 Poetar, Costina-Ruxandra: 226
 Poletti, Barbara: 112,172
 Polikovskiy, Senya: 191
 Pollack, Deborah: 245
 Polyzos, Stella: 177
 Pondikos, Maria: 148
 Popielak, Jakub: 191
 Porcelli, Piero: 37
 Portelli, Claudette: 112
 Poulsen, Stig:
 23,40,55,131,172,191,197,222,264
 Powell, Jennifer: 17,265
 Power, Jonathan: 265
 Poznyak, Elena: 222
 Prekas, Anna Stefania: 109,159
 Prevendar, Tamara: 222
 Prieto-Rollan, Iván: 214
 Proppert, Ricarda: 130
 Protić, Sonja: 222
 Pruet, Jordan: 157
 Prystupa, Agnieszka: 44
 Przeklasa-Muszyńska, Anna: 154
 Pulcrano, Andreana: 191
 Putrino, Natalia: 191
 Pytlasinska, Halina: 12
 Quattrone, Diego: 25
 Quilez-Orden, Alba: 226
 Quiroga, Andrea: 45,248
 Råbu, Marit: 108,132
 Rådberg, Ulf: 31
 Rademacher, Jörg: 45
 Rafaeli, Eshkol: 56,124,135,188
 Rahanandeh, Pardis: 186
 Rahimi-Eichi, Habiballah: 130
 Rahm, Christoffer: 100
 Raile, Paolo: 190
 Rakhamim, Jessica: 97
 Ramírez, David: 191
 Ramos, Elizabeth: 191
 Ramos, Minerva: 98
 Ramos, Sara: 222
 Rasal Cantó, Paloma: 112,191
 Rauschenberg, Christian: 221
 Ravitz, Paula: 112
 Razum, Josip: 53
 Reading, Romy: 257
 Reck, Corinna: 96,188
 Reeves, Vivienne: 110
 Refoua, Elad: 56,124
 Regehr, Lindsay: 39
 Regner, Evangelina: 106
 Reichart, Roi: 136
 Reinebo, Gustaf: 100
 Reinholt, Nina: 214,264
 Reininghaus, Ulrich: 221
 Reinke, Tainá: 191
 Reinwarth, Anna-Lea: 188
 Reisenhofer, Christin: 191,250
 Rękosiewicz, Małgorzata: 107
 Remshardt, Kate: 76
 Ren, Boyu: 130
 Ren, Qianying: 220
 Reyes, Yazleen: 109
 Reynolds, Ashley: 161
 Ribeiro de Matos, Marina:
 78,109,159,252,265
 Ribeiro, Eugénia: 76,110,112,152,254
 Ribeiro, Nathalya: 97
 Rice, Claire: 145
 Rice, Kenneth: 20
 Richardson, Alice: 191
 Richardson, Hannah: 228
 Rieble, Carlotta: 130
 Řiháček, Tomáš:
 76,95,103,156,170,196,230,244

Ringel, Tamara: 112,178
 Ringström, Adrian: 213
 Risvas, Charalampos (Harry): 202
 Ritola, Ville: 104
 Riva Crugnola, Cristina: 80
 Rivera, Diana: 118
 Rivera, Tamara: 179
 Roberg, Regina: 148
 Robert-Flors, Christina: 226
 Robinson, Anna: 48
 Robinson, Nathalie: 190
 ROBY, ELIZABETH: 54,56,112,243
 Roczon, Patryk: 191
 Rodríguez Lara, Francisco Javier: 27
 Rodríguez Quiroga, Andrea: 124,248
 Rodríguez-Gonzalez, Martiño: 88,169
 Rodriguez, Alejandro: 53
 Rodriguez, Loreto: 75
 Rodriguez, Matias: 266
 Rohira, Anaya: 183
 Rojas-Pérez, Mary: 191
 Rojek, Jakub: 191
 Rokah, Nurit: 83
 Roling, Ulrik: 205
 Rollandi, Isabel: 159
 Rosemann, Thomas: 173
 Rosen, Miriam: 138
 Rosen, Talia: 82,252
 Rosenberg, Nicole: 264
 Rosendahl, Jenny: 197,214,246
 Rosenkranz, Tabea: 130
 Rosenström, Tom: 104,112,191
 Rosic, Tatjana: 261
 Ross-Hamid, Clodagh: 29
 Ross, Ruby: 228
 Rossi, Chiara: 80,112
 Rossi, Roberta: 141
 Rossi, Tatiana: 39,112
 Rost, Felicitas: 29,114,160,232
 Roth, Sophia: 191
 Roth, Tanja: 173
 Roussos, Andrés:
 87,110,113,124,173,191,248,257
 Rønnestad, M. Helge: 187
 Røssberg, Jan I.: 131,222
 Rubel, Julian:
 24,41,81,84,116,122,124,130,135,159,182,19
 1,194,205,211,218,242,256,257
 Rudecindo, Brendalisse: 136
 Rudzicz, Frank: 96
 Ruggiero, Elena: 39
 Ruggiero, Matthew: 74
 Ruiz, Rosa: 169
 Rutkowski, Krzysztof:
 39,96,112,154,170,191,199,206,264
 Ryan-Pettes, Stacy: 17,112,265
 Ryum, Truls: 42,79,187
 Rzadkowska, Joanna: 118
 Rzeszutek, Marcin: 222
 Saad, Amit: 176
 Saarni, Samuli I.: 104,112
 Saarni, Suoma: 7,104,112,127,191,254
 Saase, Sabrina: 210
 Sabiashvili, Salome: 56
 Sacco, Rosemarie: 222
 Sadoughian, Nazanin: 191
 Safiri, Hadi: 78
 Sagen, Catrin: 118
 Sahlin, Hanna: 100,146
 Salaminios, George: 33,120,204
 Sales, Célia: 222
 Salgado, João: 154,169
 salgado, matias: 228
 Salgueira, Ana: 76
 Saliba, Andrea: 222
 Salim, Osame: 100
 Salinas, Marcia: 118
 Salm, Sandra: 54
 Salzer, Simone: 21
 Sambuceti Lewis, Alessandra: 169,264
 Sampaio, Adriana: 76
 Samstag, Lisa Wallner: 147
 Sandal, Olha: 142
 Sandberg, Jonathan: 88
 Sangalli, Alberto: 80
 Sankin, Lindsey: 82,130,242,252
 Sasaki, Reiji: 112
 Sauer, Eric: 20
 Sauer, Karoline: 21
 Sauter, Thilo: 141
 Saxon, David: 218
 Sayar, Hanna: 138

Sayda, Dan: 212
 Scappini, Agathe: 112
 Scarvaglieri, Claudio: 181
 Schaeuffele, Carmen: 38,173,226
 Schäfer, Svenja: 32
 Schaffler, Yvonne: 190,249
 Schaffrath, Jana: 122,127,211
 Schaich, Anja: 102
 Schanche, Elisabeth: 125,214,226
 Schauenburg, Henning: 178
 Scheibe, Sandy: 54
 Scherb, Elena Diana: 228
 Schick, Anita: 221
 Schiepek, Guenter:
 25,70,116,177,191,198,261
 Schier, Maddy: 252
 Schiller, Dominik: 122,256
 Schiltewolf, Marcus: 112
 SCHLEGEL ELIACHAR, KARINA: 154
 Schmidt, Brad: 177
 Schmidt, Stefanie J.: 222
 Schmiedeknecht, Sarah: 134
 Schmitt, Carolin: 191
 Schneider, Ekaterina: 212
 Schöllner, Helmut: 70,261
 Scholten, Saskia: 112,205
 Scholz, Silvia: 230
 Schorr-Sapir, Irit: 174
 Schotkowsky-Patak, Ruth: 191
 Schröder, Allegra: 186
 Schröder, Thomas: 42,201
 Schuch, Carolina: 159
 Schuchardt, Darlene: 205
 Schuller, Björn W.: 122
 Schulte-Strathaus, Julia: 221
 Schultze, Martin: 126
 Schumacher, Lea: 151,184
 Schürmann-Vengels, Jan: 26
 Schwalbe, Josephine: 156
 Schwannauer, Matthias: 221
 Schwartz, Brian:
 7,113,122,141,211,218,254,256
 Schwartz, Mindy: 82,97
 Schwenck, Christina: 188
 Schwenke, Diana: 191
 Schwenkglenks, Matthias: 173
 ŚCIEGIENNY-LEMLER, ALEKSANDRA: 39
 Scofield, Brett: 34,73,204
 Scott, Kelli: 111
 Scruggs, Robert: 204
 Seaver-O'Leary, Donagh: 94
 Seaward, Helene: 170
 Sedoff, Omer: 140,217
 Seewer, Noëmi: 112
 Segura-Garcia, Cristina: 246
 Seifert, Sebastian: 191
 Seikkula, Jaakko: 212
 Seiple, Rebecca: 137
 Seiring, Laila: 211
 Sell, Christian: 134,229
 Semani, Tali: 161
 Semm, Anamaria: 96,188,191
 Sened, Haran: 135
 Seong Kean, Chuah: 39
 Seppänen-Järvelä, Riitta: 18
 Sergiienko, Anna: 227
 Serrano-Guedea, Jordan: 159
 Shacham, Keren: 132
 Shahar, Ben: 151
 Shaia, Yuval: 30
 Shakhova, Olena: 202
 Shamay-Tsoory, Simone: 92
 Shamir, Aya: 136
 Sharma, Pragya: 203
 Sharma, Tanuj: 253
 She, Zhuang: 244
 shefler, Gaby: 23
 Shenkman, Geva: 30
 Sherlow-Levin, Avital: 71
 Shi, Runqin: 82,109,175
 Shields, Rebecca: 266
 Shigemura, Kenshin: 112,191
 Shtrasberg, Nir: 160
 Shvarzman, Ronit: 97,109,252
 Sibum, Talea: 151
 Sica da Rocha, Neusa: 78,109,159,252,265
 Siciliano, John: 49
 Sidlik Alon, Sigal: 266
 Siebert, Marie: 21,132
 Siegel, Magdalena: 191
 Sienski, Michal: 191
 Sikand, Mehak: 86,128,133

Silberschatz, George: 24,85,159,162,194
 Silva, Benjamin: 28
 Silva, Vânia: 110
 Silverman, Sarah: 137
 Sim, Wonjin: 112,203
 Simmonds-Buckley, Melanie: 140,193
 Simon, Rachel: 148
 Singer, Susanne: 54
 Singh, Harsheen: 81
 Šipka, Dajana: 72
 Sirey, Jo Anne: 159
 Skłodowski, Krzysztof: 154
 Skrobol, Karolina: 264
 Skruibis, Paulius: 98,216
 Smith Goering, Emily: 157
 Smith, Ashleigh: 19,119,166,183
 Smith, Jonathan: 145
 Smith, Olivia: 49
 Smith, Sarah: 228
 Smits, Maaïke: 223
 Smoktunowicz, Ewelina: 99
 Sobański, Jerzy A.: 39,170,191,199
 Sojka, Georg: 191
 Solbakken, Ole André: 165,204
 Solem, Stian: 191
 Solomonov, Nili:
 55,82,130,159,164,194,242,252,255,265
 Solonskyi, Andriy: 142
 Solstad, Stig Magne: 219
 Sołdaj, Urszula: 191
 Soma, Christina: 104,136,157
 Song, Jiayu: 122
 Sonoda, Shiho: 112
 Sörman, Karolina: 100
 Sousa, Sónia: 222
 Spacey, Rachel: 204
 Spadaro, Erminio F.A.: 222
 Spangler, Gottfried: 150
 Spataro, Pietro: 39
 spiegel, jasmin: 176
 Spiegel, Jasmin: 176
 Spijker, Jan: 186
 Spina, Daniel S: 81,220
 Spirkl, Nora: 150
 Spitzer, Carsten: 206
 Springinsfeld, Constanze: 94
 Srikumar, Vivek: 136
 St. Laurent, Soleil: 112
 Staats, Hermann: 229
 Stadel, Marie: 159
 Stadler, Gertraud: 173
 Stallmann, Lina: 54
 Stalujanis, Esther: 54
 Standefer, Charlotte: 81
 Stangl, Laura: 173
 Staniaszek, Katarzyna: 137
 Stapel, Sarah: 230
 Stark, Rudolf: 21
 Starr, Rachel: 145
 Steele, Miriam: 212
 Steen Høgenhaug, Stine: 70,225
 Steffen, Patrick: 68
 Steinbrenner, Tobias: 122
 Steiner, Laura: 257
 Steinert, Christiane: 21,132
 Steinhagen, Hannemike: 209
 Steinmayr, Ricarda: 188
 Steins-Löber, Sabine: 127
 Stenberg, Jan-Henry: 104,112
 Stenfors, Terese: 100
 Stenzel, Lucia: 82,191,265
 Stephen, Susan: 76
 Stewart, Shakira: 157
 Stige, Signe: 86,209
 Stiles, William, B.: 55,101,145,215,241
 Stirner, Madita: 178
 Stokkebekk, Jan: 44,118
 Storck, Timo: 45
 Storozuk, Andie: 220
 Strauss, Bernhard:
 45,55,138,191,197,206,241,246,265
 Strecker, Elena: 46
 Strid, Catharina: 94
 Striffler, Yotam: 17
 Stromme, Hanne: 138
 Strunk, Daniel: 175
 Styla, Rafał: 32,139,199,254
 Subramaniyan, Janhavi: 129
 Sudakar, Sheryl Bettina: 191
 Sunder Raj, Reginie: 210
 Suneja, Pankaj: 102
 Sunnhed, Rikard: 100

Supriya, Supriya: 190
 Suszek, Hubert: 139
 Sutter, Marielle: 81,135,191
 Svernell, Maria: 69
 Swedenmark, Erling: 213
 Swift, Joshua: 34,112,185
 Syed, Farhad: 110
 Sylvestre, John: 175,220
 Szasz, Andrea: 29
 Szekięda, Agata: 98
 Szpilzinger, Marc: 83
 Szumial, Szymon: 139
 T. Trusty, Wilson: 108
 Ta, Viviane: 191
 Taboada, Yanna: 112
 Tait, James: 51,72
 Takahaschi, Hidehiko: 54
 Takano, Keisuke: 130
 Taleb, Elham: 54,56,112,243
 Talia, Alessandro: 69
 Tamana, Sukhpreet: 96
 Tamm, Jeanette: 130
 Tammilehto, Jaakko: 104
 Tan, Hongjun: 73
 Tan, Shian Ming: 112
 Tanana, Michael: 157
 Tang, Chao Tian: 112
 Tanzilli, Annalisa: 45
 Tao, Karen: 157
 Targan, Kim: 211
 Tasca, Giorgio: 112,172,175,220
 Taubner, Svenja:
 45,69,92,115,138,180,191,222,227
 Taurogiński, Bartłomiej: 181
 Tavares, Paula: 258
 Tayler, Branson: 156
 Teichman, Yona: 3
 Teismann, Tobias: 77
 Teixeira, Samuel: 82,265
 ter Laak, Bram: 77
 Terje, Tilden: 118
 Terukina, Shigehiro: 112,135,191
 Testa, Giulia: 37
 Teti, Arianna: 22,140,191
 Tewes, Markus: 140,182
 Thiessen, Kellie: 191
 Think-Tank, Systelios: 230
 Thomas, Brooklynn: 21
 Thorsrud, Tora: 191
 Thurston, Scott: 249
 Tiab, Sondra: 119,183
 Tian, Yu: 87
 Tiemens, Bea: 27,195
 Timulak, Ladislav: 196,258
 Tishby, Orya:
 7,23,62,65,83,101,105,149,198,216,241,257
 Tojnko, Nusa: 261
 Tomicic, Alemka: 28,65,73,154,243
 Tonge, Natasha: 112
 Toomey, Julia: 156
 Top Jr, D. Nicholas: 156
 Töpfer, Nils F.: 26
 Tornero, Maria de Los Angeles: 191
 Torres-Alfosea, M^a Ángeles: 226
 Torres, Sandra: 222
 Tortora, Jason: 97,109,175
 Tourunen, Anu: 212
 Toutounji, Rayyan: 130
 Tømmervik, Kristin: 191
 Trépanier, Emy: 202
 Treutiger, Arvid: 213
 Triantafyllopoulos, Andreas: 122
 Tripoli, Giada: 25
 Truijens, Femke: 191,205,232,249
 Trusty, Wilson: 112,204
 Tschacher, Wolfgang: 93,198,212,225
 Tschisik, Amit: 82,136,140,257
 Tseng, Angela: 157
 Tulbure, Bogdan T.: 222
 Tulver, Kadi: 207
 Tumani, Visal: 21
 Turbovets, Natalya: 149
 Türkarslan, Kutlu Kağan: 117
 Turner, Afra: 204
 Tural, Nihal: 89
 Tveit, Jorid: 125
 Twomey, Aoibhin: 94
 Tzur Bitan, Dana:
 34,114,137,140,141,151,183,217,244
 Uhl, Jessica: 188
 Ulberg, Randi: 131,179,222
 Ulvenes, Pål: 165

Urban, Witold: 96,191
 Urmanche, Adelya: 168,266
 Urone, Chiara: 140
 Uyttebroek, Lotte: 221
 Vajda, Matej: 261
 Valaker, Irene: 219
 Valdés-Sánchez, Nelson: 123
 Valdiviezo-Oña, Jorge: 51,179
 van den Eshof, Hannah: 223
 van den Heuvel, Birre: 40,197
 van der Hal, Elisheva: 21
 van der Veld, William: 186
 van Haaren, Yannick: 229
 Van Kessel, Kate: 112
 van Os, Jim: 249
 van Peer, Jacobien: 36,112
 van Rijn, Biljana: 33,58,161,215
 van Sonsbeek, Maartje: 19,103
 Van, Henricus: 186,223
 Vasicakova Ocenasova, Zuzana: 18,89
 Vassileva, Ralitsa: 45
 Vaštakè, Marija: 98,216
 Vazquez-Ortega, Izabelle: 157
 Vehlen, Antonia: 122,193,209,211,256
 Velana, Maria: 151
 Velasco, María Carolina: 123
 Velykodna, Mariana: 65
 Venceslá, José Fernando: 226
 Verrocchio, Maria Cristina: 37
 Vervoort, Leentje: 36,112
 Vetsch, Neela: 54
 Vetten, Charlotte: 230
 Vetter, Johannes: 207
 Viana, Beatriz: 202
 Victoria, Lindsay: 82,130,159,242,252,265
 Vidal, Jesus: 179,200
 Videbech, Poul: 151
 Vieira, Filipa M.: 222
 Vierl, Larissa: 78
 Villalobos, Fernanda: 191
 Villegas, Williams: 22
 Viswanathan, Poornima: 128,133
 Vitry, Grégoire: 95,112
 Vogel, Patrick: 79
 Vogt, Michael: 112
 Voigt, Karen: 54
 Volkert, Jana: 45,51,74,112,139,222
 Volz, Matthias: 78,178,229
 von Below, Camilla: 31
 von Bülow, Charlotte: 4
 von Tettenborn, Alexandra: 96
 von Wietersheim, Joern: 21
 Vonderlin, Ruben: 92
 Vossler, Andreas: 161
 Vousoura, Eleni: 222
 Voutilainen, Liisa: 208
 Vøllestad, Jon: 214,226
 Vrabel, Kari Anne: 118,125,187
 Vybiral, Zbynek: 195
 Wagenbrenner, Mona: 150
 Wagner, Kaelie N.: 155
 Wagner, Till: 102
 Wälchli, Gwen: 112
 Walker, David: 156
 Walwyn, Rebecca: 53
 Wampold, Bruce: 165
 Wanders, Kimberly: 186
 Wang, Jinqiu (Harry): 191
 Wang, Nancy: 159
 Wang, Qianyi: 20
 Wang, Zixuan: 22
 Wangmo, Tenzin: 170
 Wardeszkiewicz, Jan: 99
 Wassmann, Rebekka: 188,193,242
 Watson, Jeanne: 135
 Watzke, Birgit: 72,173,184,196
 Wayne, Lara: 191
 Webb, Christian: 130,242,255
 Weber, Alexa: 191,250
 Weber, Lenny: 72
 Weck, Florian: 79
 Weggemans, Rianne J.: 195
 Wegorzewski, Tomasz: 12
 Wei, Jade: 82,109,175,252,265
 Weider, Siri: 191
 Weidner, Kerstin: 21
 Weidt, Steffi: 207
 Weie Oddli, Hanne: 196
 Weijers, Jonas: 120
 Weiland, Anna-Maria: 139
 Weimar, Rick: 191
 Weinberg, Neta: 56

Weinstein, Orly: 217
 Weintz, Leoni P. H.: 178
 Weisel, Shahar: 124
 Wendt, Dennis: 161
 Wensing, Michel: 221
 Werbart, Andrzej: 31
 Wessler, Janet: 188
 West, Kristen: 191
 Westborg Smiseth, Gøril: 44
 Westbye, Hans Jacob: 204,219
 Wester, Robin: 116
 Westenburg, Heiko: 112
 Westra, Henny: 152,171
 White, Evelyn: 178
 White, Tyler: 204
 Whittaker, Kristoffer: 44,118
 Wiącek, Artur: 112
 Wichmann, Johanna: 44,257
 Wickert, Monique: 78,109,252,265
 Wielgus, Benita: 112
 Wienicke, Frederik: 112,166,186
 Wierzbicka, Jagoda: 154
 Wieser, Michael: 29
 Wilberg, Theresa: 131
 Wildner, Andreas: 96,167
 Wilhelm, Maximilian: 207
 Wilkens, Johanna: 209
 Wilkins, Victoria: 159
 Willeke, Jonna: 134
 Willemsen, Jochem: 42,79,134,201
 Williams, Kaitlin: 97,109
 Willutzki, Ulrike: 26,42,187,201,239
 Wiltshire, Travis: 36,112
 Wilz, Gabriele: 26
 Wimmer, Eva: 132
 Winter, Friederike: 112,134
 Wirthwein, Linda: 188
 Wirtz, Gustav: 173
 Wisböck, Marinus: 191
 Wiseman, Hadas: 241,257
 Witthöft, Michael: 79
 Wnuk, Susan: 132
 Wojarska, Magda: 112
 woldarsky, catalina: 81
 Wolf, Jakub: 191
 Wolf, Markus: 72,173,184,207
 Wolkenstein, Larissa: 96
 Woll-Weber, Christian: 96,167,210
 Wöllner, Wolfgang: 21
 Wolster, Or: 83
 Wong, Grace Shuk Ping: 262
 Wong, Jason: 82,159,191
 Woolgar, Sarah: 259
 Woźniak-Prus, Małgorzata: 227
 Wrede, Nicolas: 26
 Wright-Hughes, Alexandra: 53
 Wright, Jesse: 104
 Wrzus, Cornelia: 46
 Wypych, Marek: 247
 Xiang, Yangyang(Yilia): 191
 Xiao, Mingmei: 159
 Xie, Jingxuan: 34
 Xu, Mengfei: 82
 Yakushko, Oksana: 142,191
 Yamazaki, Wakako: 258
 Yang, Leon: 65,107
 yaniv, shir: 56
 Yaşar Fırat, Selin Merve: 216
 Yassen, Noha: 36,112
 Yates, Rachel: 248
 Yavuz, Aslisan: 44
 YEH, ZAI TING: 112
 YILMAZ, MELTEM: 117
 Yim, Brian: 22,220
 Yinon, Dror: 56
 Yirmiya, Karen: 56
 Yonatan Leus, Refael: 23,132,172
 Yoo, Hana: 174
 Youn, Soo Jeong: 19,91,103,153,164
 Yu, Mengqui: 116
 Yuseff, Maria Isabel: 191
 Yuxin Hua, Antonia: 253
 Zadok, Maya: 136
 Zagorscak, Pavle: 38
 Zahaj, Skerdi: 179
 Zaharia, Cătălin: 25
 Zajenkowska, Anna: 199,224
 Zamorano, Catalina: 191
 Zarbo, Cristina: 165
 Zayde, Amanda: 47,148
 Zech, Emmanuelle: 79,201
 Zemp, Martina: 44,257

Zhang, Junzhe: 112,191
Zhang, Xinyao: 136,175
Zhang, Xinyi: 138
Zhang, Yunyi: 175,252
Zhao, Fanghui: 107
Zhao, Yayuan: 25
Zhou, Chunxiao: 25
Zhu, Yutong: 252
Zhuniq, Majlinda: 112
Zietlow, Anna-Lena: 96,188
Zilcha-Mano, Sigal:
36,56,67,82,92,93,105,116,136,139,140,151,
159,160,163,188,225,255,257,259
Zimmermann, Johannes: 38,229
Zimmermann, Sarah: 21
Zito, Luigia: 37
Ziv-Beiman, Sharon: 66,83
Zumbul, Saadet: 112
Zumer, Peter: 191,250